

ST. LOUIS POST-DISPATCH

WE DO OUR PART

Sunday Post-Dispatch—74 Pages Today

Section	Pages	Section	Pages
First (News)	12	Sixth	4
Second (Sport)	6	Seventh (Editorial-Radio-Automobile-Drama)	6
Third (Real Estate)	12	Rotogravure	4
Fourth (Wants)	6	Magazine	8
Fifth (Society)	8	Comics	8

VOL. 86. No. 54. PART ONE. ST. LOUIS, SUNDAY, OCTOBER 29, 1933. PAGES 1—12A. ****** PRICE 10 CENTS

EASTMAN CHARGES COLLUSION TO FIX STEEL RAIL PRICE

Federal Co-ordinator Takes Issue With Steel Companies That Fixing Uniform Rate Meets Terms of Code

'MUST ACCEPT $35 A TON OR OPEN BOOKS'

Says President Has Barred Further Loans to Railroads for Purchases Without 'Safeguard to Public.'

Post-Dispatch Bureau,
201-205 Kellogg Building.

WASHINGTON, Oct. 28.—In his effort to get new rails for the railroads at $35 a ton from the steel companies, Joseph B. Eastman, Federal Co-ordinator of Transportation, has run up against what he terms "consultation and collusion" within the steel industry. This "consultation and collusion" in the fixing of prices, while not in terms sanctioned by the code under which the steel industry is operating, appears, nevertheless, to be regarded by the steel operators as fully permissible under the code.

Writing to the steel operators on Oct. 27, in response to their uniform offer of rails at a base price of $37.75 a ton, Eastman took issue with their apparent interpretation of the code, but in so doing he cited no specific bar against it. His stated objection was on the general ground that "manifestly the code was not intended to eliminate competition" but on the contrary "is by its own terms a 'code of fair competition.'"

The correspondence between Eastman and the steel companies reveals an interesting situation.

In pursuance of the Government's decision to lend public works money to the railroads for the purchase of rails at not more than $35 a ton, Eastman on Oct. 3 wrote to the United States Steel Corporation, the Bethlehem Steel Co., the Inland Steel Co., and the receiver of the Colorado Iron & Fuel Co., saying that under certain conditions the railroads were prepared to purchase at least 844,525 tons of steel rails and asking each of the companies to quote their base prices.

Four Bids at Same Price.

All four of the companies replied under the same date, Oct. 20, and all offered rails at the same figures—$37.75 a ton for first-quality rails, with corresponding prices for other grades.

In order to conform to the steel code, which forbids any of the companies affected by the code to change its filed base price list except on 10 days' notice, the four companies on Oct. 20 filed their proposed new prices with the American Iron and Steel Institute, the code authority and made these prices effective Oct. 30.

The Bethlehem Steel Co. called attention to a code provision that, with certain exceptions, "none of the members of the code shall make any contract of sale of any product by the terms of which the shipment of such product is not required to be completed before the end of the calendar quarter year ending not more than four months after the date of the making of the contract." The company pointed out that in the delivery of rails it would have to be guided by this provision. On this point Eastman agreed that under the code, if contracts for the purchase of rails were made in November, all the rails would have to be shipped before the end of this calendar year. Since some of the roads would not need some of the rails till 1934, Eastman said that arrangements would have to be made, "by amendment of the code or otherwise," so that it would not be necessary to complete shipment of the rails until March 31, 1934.

"Consultation and Collusion."

The main portion of his reply to the steel companies, dated Oct. 27, was concerned with the matter of price and his charge of collusion.

"The facts," he wrote, "that these letters (the Oct. 20 letters of the companies) bear a common date, that they name an identical price for the first-quality rail, f. o. b. mill, and that this price is the odd figure of $37.75 point unmistakably to the conclusion that the letters were the result of consultation and collusion. In my letter to you of Oct. 3, I stated:

"'As you know, it was the understanding at the President's conference that base prices would be submitted, in response to my request, by the steel companies independently of each other and without collusion or consultation.'

"Clearly, what has been done is

Continued on Page 2, Column 4.

Press of America Wishes Only To Be Assured Rights, Says McCormick, Assailing Code

Chicago Publisher and Congressman Beck, at Celebration of Zenger's Anniversary, Defend Free Journalism.

By the Associated Press.

MOUNT VERNON, N. Y., Oct. 28.—American journalism celebrated today the two hundredth anniversary of John Peter Zenger's reporting of a Colonial assembly election, an event founding the principle that newspapers may print the truth without fear of suppression.

It was in St. Paul's Church in East Chester that the election was held. Here, too, was Zenger's trial on charges that his account was seditious libel to Colonial authorities.

Zenger was acquitted. His defense was that he reported the truth. The church still stands, a monument to freedom of the press.

Several hundred editors and publishers, and descendants of Colonial families who settled this Hudson River countryside, gathered on the church green amidst tombstones several hundred years old, heard Col. Robert R. McCormick of the Chicago Tribune urge the press of America to follow in Zenger's steps.

For Preservation of Rights.

Linking the right of a free press with the forthcoming NRA code for newspapers, the Chicago editor and publisher declared:

"American journalism does not wish to triumph over anybody. We only wish to be assured that our rights so hardily won and so hardily preserved are not being destroyed."

In negotiations looking toward a permanent code for the newspaper industry, Col. McCormick said, the newspapers have been contending "for the preservation of the right of freedom of the press as provided in the Constitution and upheld by the courts. The Administrator, I have understood, has been insisting upon its elimination."

The recovery program was cited by Congressman James M. Beck of Pennsylvania, who said that in these times "the complexity of the constitutional and economic questions are such that there would seem to be a manifest duty on the part of the American press to express its opinion for the public enlightenment npon those issues."

"In this there can be no lack of patriotism," said Beck, noted authority on constitutional law, "and the seriousness of the times would seem to insure that such expressions will be 'with malice toward none, with charity for all,' and yet, 'with firmness in the right.'"

Beck Quotes the President.

Beck said that "if in the execution of the vast recovery program there have at times been injudicious efforts to discipline the press, or even, as was gravely suggested, to go back to the days of the star chamber by licensing the press under a code, such has not been the purpose or the spirit of our President, who nobly stated the true attitude of a free government to press cricitism in a speech to newspaper men."

Some of the President's "overzealous subordinates could profitably ponder his words," Beck declared. He sounded a warning that if the press "fails in its duty of free, fair and dispassionate criticism, then democracy itself will fail and the event may prove to be that our government, while it may continue in form, will have perished in spirit."

The Pennsylvania representative said "champions of the right still exist in the field of journalism, but the commercial character of the newspaper has become so dominant that the freedom of expression is not what it once was."

Cites Barring of Reporter.

McCormick traced extensively, from the earliest days of journalism, the fight for freedom of the press. He touched on the recent incident in Washington in which Hugh Johnson, the Recovery Administrator, refused access to certain news to a reporter whose writings, the editor said, "displeased him."

"This act," McCormick added, "would not be important, for it is notorious that Washington officials try to control and color news from Washington by conveying and withholding official and social favor, but for the position held by Mr. Johnson."

Like Congressman Beck, the Chicago newspaper man warned against any licensing provision in the NRA code.

"Licensing is only one way to dominate utterance," McCormick said. "The economic attack is an equally effective way."

Says Rogers Is In Error.

Referring to a recent speech by Prof. Lindsay Rogers, who has the newspaper code in charge, McCormick said:

"I note that he says that he does not intend to limit the freedom of the press; that the decisions of the Supreme Court will be accepted as final, and, that the men who have been championing the freedom of

Continued on Page 3, Column 4.

WHITE MEN REACH PEAK IN PAPUA FOR FIRST TIME

Nova Scotian Sends News of Success of 6-Month Exploration of Jungle.

By the Associated Press.

WOLFVILLE, N. S., Oct. 28.—The success of an expedition sent out by the American Museum of Natural History in reaching Mount Albert Edward in Papua or New Guinea, where white men never trod before, was announced today in a message from Austin Rand, the leader.

Native bearers, traveling through one of the most difficult terrains in the world, carried word of his achievement to Port Moresby, Papua.

The message was forwarded to Rand's parents, Mr. and Mrs. S. B. Rand of Wolfville, giving them their first news of their son since he and his followers entered the unexplored jungle last April.

At that time, he said, he intended to spend at least five months out of contact with civilization, not including the period it would take to reach the inland objective.

LINDBERGH IN AIR ACROBAT'S PLANE DOES SOME OF STUNTS

His Day in Paris Taken Up With Aviation; Wife Goes on Shopping Trip.

By the Associated Press.

PARIS, Oct. 28.—Col. Charles A. Lindbergh spent the day in Paris today occupied as always with aviation but Mrs. Lindbergh went shopping.

They ended the day with French aviation leaders at an informal dinner given by Air Minister Pierre Cot.

The Lindberghs became the center of a public greeting as they left a restaurant after the dinner. A crowd of about 150 women waited for two hours in the cold to catch a glimpse of Lindbergh and applaud him.

Guests at the function included Maryse Hilze, French aviatrix; Under-Secretary of Air de la Salle; Gen. Denain, chief of the French air forces; Emanuel Chaumier, director of civil aviation; Dieudonne Coste and Michael de Troyat.

Col. Lindbergh went up today in De Troyat's acrobatic plane at Villicoublay and gave what other pilots called a "superb exhibition," although he did not attempt all the stunts which have made De Troyat an acrobatic champion.

Mrs. Lindbergh surprised other guests at the Hotel Crillon by her ready command of excellent French.

FAIR AND WARMER TODAY; TOMORROW TO BE FAIR

THE TEMPERATURES.

12 noon	58	7 p. m.	59
1 p. m.	61	8 p. m.	58
2 p. m.	63	9 p. m.	57
3 p. m.	64	10 p. m.	*57
4 p. m.	64	11 p. m.	*56
5 p. m.	62	12 midnight	*55
6 p. m.	60	1 a. m.	*54

*Indicates street reading.

Yesterday's high, 64 (3 p. m.); low, 42 (5 a. m.)



Official forecast for St. Louis and vicinity: Fair and warmer today; tomorrow fair.

Missouri: Fair; warmer in extreme east and extreme south portions today; tomorrow generally fair.

Illinois: Generally fair; warmer today; tomorrow fair in south; mostly cloudy in north portion, possibly with showers.

Sunset, 5:04; sunrise (tomorrow), 6:25.

Stage of the Mississippi at St. Louis, 0.1 foot, a fall of 0.1; at Grafton, Ill., 1.9 feet, a rise of 0.3; the Missouri at St. Charles, 10.1 feet, a fall of 0.1.

This Week's Weather Forecast.

WASHINGTON, Oct. 28. — The weather outlook for the week beginning Monday, for the upper Mississippi and lower Missouri valleys and the Northern and Central Great Plains: Not much cold weather likely; rather frequent precipitation except in Nebraska and Kansas.

$18,000 WAITING FOR MAN WHO CAN'T BE FOUND

Trust Company Seeks Court Permission to Invest Surplus Income From J. Kehlor Carr Fund.

HE LEFT $75,000 TO COVER ALIMONY

But Rest Belongs to Him and He Has Not Drawn Against This Money for Five Years.

Unable to find the beneficiary of a $75,000 trust estate who has drawn no income from it for more than five years, the St. Louis Union Trust Co. has petitioned the Circuit Court for permission to invest $18,000 of the accumulated income for him.

The missing man is J. Kehlor Carr, once vice president of a flour milling company. A year before he was divorced in 1928 by Mrs. Erie S. Carr, 5070 Waterman avenue, he left St. Louis, and while he is understood to have communicated with his family, efforts to reach him have been unavailing.

The trust estate comes into the jurisdiction of the Circuit Court because it ordered, at the time of the divorce, that the estate be sequestered to insure payment of alimony to his former wife.

She had drawn $100 a month in alimony and another $100 a month for the suport of their son, James K. Carr, 12 years old, since the divorce, but income from the estate has been more than sufficient to pay that.

Carr might have the $18,000 for the asking. He might obtain the principal, with the permission of the court, by making some arrangement to secure continuance of alimony payments to his former wife.

Judge Hartmann of the Court of Domestic Relations, to whom the trust company's petition was presented, appointed Gilbert Weiss, chief probation officer of the court, to make an investigation.

Weiss' report, filed yesterday, states that Carr was last heard from in Cleveland, O., but when efforts were made to reach him there, word was received that Carr was not known at the hotel from which he had written. Weiss recommended that St. Louis Union Trust Co. be authorized to invest the $18,000 until Carr may appear to claim it.

The $75,000 estate, and 98 acres of St. Louis County real estate, represented Carr's share of the $1,000,000 estate left by his grandmother, Mrs. James B. Kehlor, who lived for many years in Vandeventer place.

At her death in 1918 she created two $75,000 trust funds, one for J. Kehlor Carr, another for his younger brother, Peyton T. Carr Jr., an insurance broker who lives on the St. Louis Country Club grounds. The trusts were to terminate when Peyton became 30 years old. He reached this age some time ago.

COLLEGE MUST PAY $56,000 TO BOY HURT IN INITIATION

Alberta U. Student Who Is Said to Have Gone Insane Wins Court Verdict.

By the Associated Press.

EDMONTON, Alta., Oct. 28.—An award of $56,860 and costs was made by Justice W. C. Ives in Supreme Court today to C. H. A. Powlett and his son, Armand Powlett, in their damage action against the University of Alberta charging that Armand became insane as a result of initiation ceremonies at the university last year.

The judgment did not differentiate between the university, the board of directors or the senate of the university. It said merely that the plaintiff should receive the amount stated.

The initiation ceremony took the form of a mock trial of young Powlett, during which he was said in the statement of claim to have been stripped naked and dragged along a corridor, beaten, subjected to cold showers, and to have had the name of Premier R. B. Bennett written on his forehead with indelible ink because he had refused to say that a sophomore was the highest form of humanity.

Alfred C. Read Jr. Divorced.

OAKLAND, Cal., Oct. 28.—Mrs. Marian Y. Read of Oakland, who recently won a judgment of $75,000 in an alienation of affections suit in Los Angeles against Claire Windsor, movie actress, obtained a final decree of divorce today from Alfred C. Read Jr., former broker. The decree provided that Mrs. Read should have all community property, also $50 a month alimony and $50 a month for care of her two children.

ROBBERY ARREST LEADS TO INQUIRY INTO FOUR DEATHS

Los Angeles Man Made Ill by Buttermilk Says A. L. Cline Drugged Him, Took $230.

OTHER ASSOCIATES 'HEART' VICTIMS

Police Learn Two Women and Two Men Succumbed Suddenly — Estates Left to Defendant.

By the Associated Press.

LOS ANGELES, Oct. 28.—A theft charge against Alfred L. Cline of Glendale has started police on an investigation of the death of four of his associates, two men and two women, all supposedly of heart trouble.

Cline, an insurance man, was arraigned in San Bernardino yesterday on the theft charges which were made by Martin Frame, 60 years old, of Los Angeles. Frame testified he became violently ill after drinking a cup of buttermilk which Cline gave him while the two were on an automobile trip to Imperial Valley. Later Frame said, he was robbed of $230 sewed in his clothing and a physician informed him he had been drugged.

Quantities of a hypnotic drug and also of a swift acting poison were found in the possession of Cline when he was arrested, San Bernardino County officers said.

Authorities then learned from Reno police that Mrs. Carrie May Porter died there four days after she and Cline were registered at a hotel there in October, 1931. The body was sent to San Francisco for cremation after physicians said Mrs. Porter died of a heart ailment, Reno police said.

The others acquainted or related to Cline who died supposedly of heart trouble were:

Cline's second wife, Mrs. Bessie Van Sickle Cline, who died last Sept. 26, leaving him a $33,000 estate.

Her brother-in-law, Lucas Brandt McCreery, who died in March.

The Rev. E. F. Jones, English evangelist, who died in June, 1932, in Bakersfield, Cal., while on a motor trip north with Cline, two days after he had signed a will naming Cline as beneficiary of his $11,000 estate.

The County Chemist is now making an analysis of the bodies of Mrs. Cline and McCreery to determine whether they contain poison.

A preliminary examination of the exhumed body of Mrs. Cline resulted in an official announcement that the heart appeared to be normal. The death certificate specified "heart failure."

Mr. Creery's sister, Mrs. Helen Fisher told investigators that her brother had appeared in good health and death occurred shortly after he had partaken of a glass of buttermilk.

INDIA'S POPULATION GROWS 34,000,000 IN 10 YEARS

High Figure Attributed to Good Crops and Absence of Epidemics.

By the Associated Press.

SIMLA, Oct. 28.—An increase of 34,000,000 in the population of India during the decade 1921-31 is revealed by the all-India census.

The total population is given as 352,837,778, an increase of 10.6 per cent.

This increase, occurring during the world depression, is ascribed by Dr. J. H. Hutton, the census commissioner, to absence of epidemics and continued good crops.

BOY CRITICISES QUEEN'S ART

Youth Tells Her Picture Is Not Like Landscape.

By the Associated Press.

LEYDEN, Holland, Oct. 28. — A country lad peered over the shoulder of a woman artist engaged in painting a landscape near here.

"It's not a bit like it," he volunteered.

The artist proved to be Queen Wilhelmina and the lad's mortification when he learned her identity was exceeded only by the amusement of the Queen at his frank criticism.

30 Hurt In New York Collision.

By the Associated Press.

NEW YORK, Oct. 28. — Thirty persons were injured tonight, five seriously enough to require hospital treatment, when two surface cars collided in an underground loop near the Manhattan end of the Williamsburg Bridge. The motorman of the first car, police said, was attempting to fix the trolley of his darkened car when a second surface car crashed into the rear of the stalled car.

Boy's Plea to President Saves Home



TWELVE-YEAR-OLD Adam M. Schmidt of Trenton, N. J., wrote President Roosevelt he was "willing to sleep under a tree," but felt sorry for his family and hoped their home might be saved from mortgage foreclosure. Then the New Jersey branch of the Home Owners Corp., at Trenton, made out its first loan check. Photo shows **FRANK SCHMIDT**, father of the boy, receiving the check as the mother and boy who wrote the letter looked on.

U. S. PUTS PRICE OF GOLD UP TO $1.25 ABOVE WORLD LEVEL

While London Quotation Falls to $30.57, R. F. C. Purchases Rise to $31.82.

By the Associated Press.

WASHINGTON, Oct. 28.—Disregarding a drop in world gold quotations, the Administration again today pushed upward its fixed price for the domestically mined metal.

While the London quotation was falling from $31.10 yesterday to $30.57 today, the price of R. F. C. purchases rose from $31.76 to $31.82. Yesterday it stood at 66 cents above the world level and today $1.25.

The only apparent recognition of the decline on the London market lay in the fact that the domestic increase was at a smaller rate than in the last several days when the London quotation was trending upward.

As compared with the first price set Wednesday, Thursday's figure was 18 cents higher and Friday's 22 cents above Thursday. The increase today was 6 cents.

The margin between the Washington and London rates has grown steadily. On Wednesday it was 17 cents, Thursday 48, yesterday 66 and today $1.25. At the same time the actual London price, in British currency, has risen and fallen. Today's figure was below that of Wednesday.

Dispatches from Denver and San Francisco reported a tremendous outburst of activity among the miners, eager to take advantage of the new price, and of huge deliveries to the mints in those cities.

WOMAN STOPS FORECLOSURE BY TELEPHONING FOR PRESIDENT

Insurance Company Calls Off Sale Near Dana, Ind., Before Scheduled Event.

By the Associated Press.

DANVILLE, Ill., Oct. 28.—The foreclosure sale of the Osman farm near Dana, Ind., was called off today, and John Carithers, attorney at Newport, Ind., said Mrs. Osman saved the farm by making a telephone call to President Roosevelt.

The sale was to be held at Newport today, but several hours before the scheduled time the insurance company which held the mortgage instructed Carithers to call it off.

Mrs. Osman made the telephone call to Washington yesterday afternoon.

SURVIVES TORTURE BY ROBBERS

Bank Custodian Saves Funds in Safe but Men Get $1500.

LAPEER, Mich., Oct. 28.—Three men who were mistaken for State banking officials robbed the closed Lapeer Savings Bank of about $1500 this afternoon, torturing Omar Potter, custodian, in a futile effort to learn a safe combination.

The bank has been closed pending reorganization, and Potter said he admitted the men when they rapped on the bank window in the belief that they were State officials whom he was expecting. Potter told police that after gaining entry the men tortured him by sticking a knife into his arms and legs in an effort to make him reveal the combination of a safe where additional funds were kept.

Army Clerk Dies at Yale Game.

NEW HAVEN, Conn., Oct. 28.—Henry Schmidt, 35 years old, chief clerk in the commissary department of the United States Military Academy, suffered a heart attack at the Yale-Army game today and was dead on arrival at the Grace Hospital.

OHIO PROSECUTOR SHOT BY WOMAN WHO KILLS SELF

Police Break in Door at Ironton to Find John Porter Gravely Wounded, Widow Dying.

By the Associated Press.

IRONTON, O., Oct. 28.—County Prosecutor John Porter, 38 years old, was wounded seriously late today and Mrs. Nan Patterson Moreland, 30, widow, died of gunshot wounds apparently inflicted during a quarrel in Mrs. Moreland's apartment.

The two were found after police battered in the locked door of Mrs. Moreland's bedroom. Mrs. Moreland died shortly afterward. Porter is in grave condition.

Police Chief Callahan expressed the belief Mrs. Moreland shot Porter and then turned the gun on herself.

Officers said she was lying on one side of the bed and Porter on the other, a pistol at the foot of the bed. Both were partly unclothed.

As Porter was taken to the hospital in an ambulance, police said he murmured, "Nan, I don't see why you did it."

Porter, who has a wife and two children, early next month was to have prosecuted the man charged with killing Mrs. Moreland's husband, Herman, last July 25. He is serving his first term as County Prosecutor.

MARYLAND GUARDING GRAVE OF NEGRO AFTER HANGING

Communist Group Sought Body for Public Funeral and Demonstration in New York.

By the Associated Press.

BALTIMORE, Md., Oct. 28.—A State police guard tonight stood over the grave of Euel Lee, hanged Negro, who was buried today after Maryland penitentiary officials had won a legal fight for his body.

"Shoot to kill," was the order given Deputy Sheriffs who guarded the funeral. The order came from Judge Eugene O'Dunne of the Baltimore Circuit Court, who dismissed the temporary injunction against the funeral, secured by Bernard Ades, attorney for the Communistic International Labor Defense League.

Ades contended that Lee had "willed" him the body. He wanted it, he said, to take to New York for a public funeral and demonstration.

Warden Brady of the penitentiary, cited the Maryland law, which leaves the disposal of the body in the custody of prison officials, unless the hanged person's family claims it.

Heavy Snow in Southern France.

By the Associated Press.

LYONS, France, Oct. 28.—Heavy snowfall in the south and central parts of France today delayed trains and caused an interruption in telegraph service in several departments.

ZEPPELIN 900 MILES AT SEA, SAYS ALL IS WELL

German Dirigible Well Out Over Atlantic on Way Home After Visit to Chicago Fair—Reports Progress by Radio.

25 PASSENGERS ABOARD FOR CRUISE

Dr. Eckener, Commander of Air Liner, Hopes to Reach Seville, Spain, Tomorrow and Friedrichshafen Tuesday.

By the Associated Press.

NEW YORK, Oct. 28.—The Graf Zeppelin, German dirigible, returning to Germany after a visit to the Chicago World's Fair, headed out over the Atlantic Ocean late this afternoon.

A message received by the Radio Marine Corporation at 4 p. m. gave the ship's position as about 200 miles east of Cape Henry, Va.

A message received later reported the Graf as making a speed of 70 miles an hour. The message said all was well. A message at midnight gave the position of the craft as 900 miles east of Norfolk, Va.

The Graf took off from the Goodyear Zeppelin dock at Akron, O., at 8:55 a. m. today. Its route lay across the Eastern part of the United States and over the Atlantic to Seville, Spain, and Friedrichshafen, the Zeppelin's home port in Germany. It passed over Pittsburgh, Frederick, Md.; Washington, Annapolis, Md., then, crossing the Chesapeake Bay, Lewes, Del., on its way to the sea.

The Graf made its departure from American shores in the late afternoon near Cape May, N. J.

May Run Into Rain.

Rain was considered likely over the first half of the cruise unless the Graf turned toward the Azores and thence angled to Europe.

Officials of the Hamburg-American Line in New York said that the eastward route of the Graf Zeppelin depended entirely on weather conditions.

Dr. Hugo Eckener, commander, who brought the 776-foot airliner to the United States, hoped to reach Seville Monday and Friedrichshafen Tuesday.

Final preparations for the Zeppelin's flight included not only the replenishment of fuel and hydrogen supplies, but also a complete stocking of the larder, with everything from chickens and fruit and cookies to rye bread.

Official Passenger List.

The official list of 25 passengers who are making the return trip follows:

Col. Charles E. Bartley, attorney, of Chicago, and George Willens, manufacturer, Detroit; Mr. and Mrs. John Bolten, Boston, Mass.; Mrs. Hector Carveth and her daughter, Miss Nancy Page Carveth, Niagara Falls, N. Y.; Hermann Doehner, Mexico City; William Graf, New York; Mrs. Tressa Jane Repas Maroney, Akron newspaper woman; Henry Reichhold, manufacturer, Detroit; Charles Ruzicka, Baltimore attorney; Arthur C. Stifel, manufacturer, Wheeling, W. Va., and Mrs. Stifel; George d'Utassy of Cedarhurst, L. I., N. Y.; Baron J. Henry von Schroeder, banker, of Hamburg, Germany.

Mrs. Peter Holland and Richard Millard Genius Jr., both of Chicago; Robert Wilson, Akron blimp pilot; Commander Zeno Wicks and Thomas A. Knowles, research engineer of the Goodyear-Zeppelin Corporation, Akron; Lieutenant-Commander Joachim Briethaupt of the German Air Ministry, Berlin; Dr. Harold Dietrich, German radio official; Dr. Walter Haumann, surgeon, of Hattingen, Germany, and Capt. Wilhelm Neimann of Berlin.

U. S. Marine Officer Aboard.

At the invitation of Dr. Eckener, Lieutenant-Commander Edwin F. Cochrane of the United States Naval Air Station at Lakehurst, N. J., also is making the trip.

William Graf of the Wallerstein Laboratories, New York, was born in the same town as the late Count Zeppelin, father of the rigid airship, and was a friend of the Count. Embarking here, he said that the flight fulfills a life-long ambition.

Two persons who had booked passage, Col. William Francis Forbes-Sempill, of Edinburgh, Scot-

Continued on Page 2, Column 2.

FORD GIVES NRA FIRST REAL TEST OF ITS AUTHORITY

Auto Manufacturer Is Strictly Within Law — Sole Judge for Present Is Public Opinion.

JOHNSON WAITS FOR OVERT ACT

Mere Failure to Sign Code Is Not Illegal — Case, if Made, Must Be on Another Point.

By CHARLES G. ROSS,
Chief Washington Correspondent of the Post-Dispatch.

WASHINGTON, Oct. 28.—The Government's controversy with Henry Ford over his failure to fly the Blue Eagle has now come to a head with its boycott of Ford cars and the threat of Gen. Hugh S. Johnson, the National Recovery Administrator, to prosecute the Ford company if it commits any direct violation of the automobile code.

NRA officials do not minimize the tenseness of the situation which has been created by the Government's latest thrust at Ford and the latter's counter-attack from the company offices at Detroit. It appears, indeed, that the NRA is faced with the first crucial test of its authority.

This is not now a court test, for, as NRA officials are well aware, Ford has been careful to violate none of the terms of the National Recovery Act.

In all that he has done to date, so far as the record shows, he is within the terms of the law as written. The sole judge between Ford and the NRA for the present is public opinion. There is reason to believe, from the Ford statement of yesterday, that in maneuvering the situation to this point he has got it where he wants it and where he will try to keep it.

Issue Much Misunderstood.

There has been a good deal of misunderstanding of the issue between Ford and the Government. Ford has not signed the automobile code, but there is nothing in the law requiring him to sign it. He is just as fully bound by the automobile code as if he had signed. This being true, he could be prosecuted for failure to abide by the terms of the code as to wages, hours of labor, collective bargaining, the furnishing of required information to the code authorities, or anything else.

Ford asserts that in respect to wages and hours of labor he is not only living up to the code for the industry, but doing more than the code demands. The Government has no evidence to refute him on this point. If it is going to "crack down" on him, as Gen. Johnson once said it would do if he remained recalcitrant, it will have to find some other ground for its action.

He could be prosecuted under Section 7A of the recovery act—the labor section—if he refused to assent to collective bargaining by his employes. But there is still no case to be made on this point. To the contrary, in the matter of the strike some weeks ago at the Ford plant at Edgewater, N. J., Senator Wagner, the chairman of the National Labor Board, ruled that Ford representatives had complied with the collective bargaining provisions.

Johnson Quotes Edsel Ford.

It is conceivable, such is Ford's commitment to the doctrine of the "open shop," that in the event of a grave labor dispute he would decline to abide by the collective bargaining mandate of Section 7A, but as yet he has not done so.

In this connection, the only point that Gen. Johnson could make against Ford in the General's press conference yesterday was that Edsel Ford had told him that the Ford company would never consent to any collective bargaining by its employes.

But, as Gen. Johnson agreed, there must be some "overt act" in denial of the rights of labor under Section 7A before Ford can be hailed into court as a breaker of this part of the law. As yet, there is no evidence of such an act on his part.

Others Haven't Supplied Data.

If Ford should refuse to furnish information required by the code, he would be liable to prosecution, but in this respect, as in the others named, he is in the clear. Certain information as to production, rates of wages, hours of work, etc., has been called for by the National Automobile Chamber of Commerce, under authority of the NRA, but no definite date has been fixed for the return of questionnaires sent to the industry, and Ford is only one of a large number of manufacturers who have not yet supplied the statistics.

Gen. Johnson said yesterday that he understood the deadline would be Nov. 7. The Ford statement indicated that the required statistics would be furnished.

The Government's quarrel with Ford dates back to his refusal to sign the President's re-employment agreement of July and thereby earn the right to fly the Blue Eagle. There was nothing in the Industrial Recovery Act—the act from which the NRA derives its authority—to compel him to sign. The Ford statement is correct in saying that "flying the Blue Eagle is not in the law." The Blue Eagle was created to be a symbol of voluntary co-operative effort.

Subsequently, in August, a specific code was framed for the automobile industry and promulgated by the President, effective to Dec. 31 of this year. Virtually all the makers of automobiles, except Ford, signed agreements of compliance with this code. Ford has continued to hold out against signing, but, as stated, he has not thereby violated any law. "Signing a code," he says, "is not the law." What the law provides is simply that all the units of an industry must comply with the code for that industry. Ford says he is observing the law and even, in its recovery features, exceeding it. This is his case, and it is difficult to see how the Government can combat it.

Realizing that his case is on trial before public opinion, which is the only place it can be tried unless and until he commits some overt act in violation of the law, Ford apparently is determined to keep meticulously within the terms of the Recovery Act. The reason he has not signed a compliance agreement, his attorneys in Detroit have made clear, is that he is unwilling to sign what might be construed in a court action as a waiver of constitutional rights. He wants, it is said, to remain unfettered by any contract or semblance of contract in any court proceeding that might be brought to test the constitutionality of the Recovery Act and the various measures under it.

Veterans' Administration Accepts Ford Dealer's Bid.

By the Associated Press.

WASHINGTON, Oct. 28.—The Veterans' Administration today sent formal notice of acceptance of a low bid for one truck to the Ford dealer whose low figure on 1000 trucks for the Civilian Conservation Corps is likely to be rejected because officials do not deem the maker of the cars a compliant with the NRA code for automobiles.

The dealer, Northwest Motor Co. of Washington, was instructed not to deliver the Veteran's Administration truck until a formal order is sent, but acceptance of the bid was understood to mean closing of the contract.

Veterans' officials could not be reached this afternoon, but the notification was thought to have been mailed before yesterday when Hugh S. Johnson, the industrial administrator, declared Ford ineligible for Government contracts, and Presidential backing for his stand was disclosed. The President's view was that under his own order of last Aug. 10 bids could be accepted only for products made under affirmative compliance with the applicable code, and that purchasing agents should go on this until and unless the comptroller-general turned them down.

It was the comptroller, J. R. McCarl, who frequently has insisted that contracts be granted to low bidders, that the Ford agent was described as basing hopes of still getting the big C. C. C. contract.

In one other development on the Ford matter, the Lincoln limousine which day by day has waited outside the Department of Commerce to carry Johnson from meeting to meeting, was gone, exchanged for another limousine of different make. Johnson had made good his promise to trade in the Ford product.

The Government, which owned the car, was said not to have lost a cent, getting an even trade for the new car out of a local dealer.

Former Ambassador Fletcher Says He Stands Back of Ford.

By the Associated Press.

GREENCASTLE, Pa., Oct. 28. — Henry P. Fletcher, former Ambassador to Belgium, Mexico and Italy, lined up with Henry Ford today in his differences with the National Recovery Administration. He wired:

"I trust the action of your company may make it possible for the American people to find out how far Gen. Johnson and the administration may go in their effort to control or intimidate lawabiding citizens.

"Our people have shown a sincere and unselfish desire to cooperate with the recovery efforts of the administration. No Government has had such spontaneous, unbiased and unpartisan support as has been given this administration.

"Individual doubt and misgivings have been suppressed from a sense of patriotism and a wholehearted desire to help and not hinder recovery.

"But when the Government itself threatens to resort to compulsion, discrimination and boycott, it is time for self-respecting Americans to assert their inalienable right and find out if these rights still survive."

Fletcher said he thought the Supreme Court should settle the questions involved.

Americans Acquitted in Majorca



MR. AND MRS. CLINTON B. LOCKWOOD of West Springfield, Mass., who, with three other Americans, were acquitted by a court-martial board of the charge of assaulting a Palma policeman. The board intimated that the seven weeks spent in jail before being admitted to bail, was sufficient punishment, despite the fact that the prosecutor demanded they be given the full term of six years and a day.

The incident, starting about a year ago, grew into a cause celebre due to the fact that the Spanish island had become a favorite rendezvous for the smart international literary set, and due also to the high position of all involved. At one time it attracted the intercedence of Ambassador to Spain, Claude Bowers.

HEARST ASSAILS NRA AND ADVISES EDITORS EXPOSE IT

"Obviously a Handicap Instead of Help to Recovery," He Declares—Cites "Meddling" Tactics.

By the Associated Press.

SAN SIMEON, Cal., Oct. 28.—William Randolph Hearst tonight made public a letter to Howard Davis, president of the American Newspaper Publishers' Association, in which he expressed the opinion that the NRA "obviously is a handicap and not a help to recovery."

Declaring the NRA program is "universally impracticable, and if persisted in will become universally detrimental," the publisher said newspapers "ought to tolerate it less and expose and oppose it more."

In this connection he said "the example of the Kansas City Star and the Chicago Daily News is an inspiration."

"I am, of course, only expressing a personal opinion," he said, "but I think that the publishers should give the greatest possible attention to the meddlesome activities of the NRA.

The Public's Interest.

"It is interfering in everybody's business to the detriment of the business, and will interfere in our business to our serious detriment if we do not have the conscience and the courage to prevent this interference and this injury.

"We might be willing to make sacrifices if we were sacrificing only our own interests.

"But we cannot sacrifice our own interests and our own independence without sacrificing the interests of the public, whose welfare it is the duty of the public press to consider first in all ways and at all times."

Hearst described the NRA as "simply a program of social betterment, nothing else," adding, "and industry can accept and endure this program on a large scale only after it has recovered, not before."

Causes of Gains.

He ascribed "such recovery as we have" to the natural benefits of the farm relief program, the unemployment program, the reflationary program and the financial aid of Government to banking and business. These policies would create greater recovery "if they were not to a degree negatived by the detrimental meddling of the NRA," he said.

"In view of the fact that the NRA is a menace to political rights and constitutional liberties, a danger to American ideals and institutions, a handicap to industrial recovery and a detriment to the public welfare, that the publishers of a free press ought to tolerate it less and expose and oppose it more."

EASTMAN CHARGES COLLUSION TO FIX STEEL RAIL PRICE

Continued From Page One.

not in accord with this understanding. Moreover, there is nothing in the code of fair competition which made necessary such a deviation from the understanding. In confirmation of this statement, it is noted that the letter from the United States Steel Corporation concludes with the following sentence: 'If any of our competitors file a lower price than the above we will, of course, refile to meet their price.'

"Because of the evident consultation and collusion in arriving at the new and uniform base prices, it seems clear that these are noncompetitive prices lacking the safeguard to the consumer which competition provides. Manifestly, also, the code was not intended to eliminate competition. On the contrary, it is by its own terms a 'code of fair competition.'

"In view of these circumstances and of the past history of steel-rail prices in this country and what is known about them, I am authorized by the President to say that the Federal Government is unwilling to lend money to railroad companies for the purchase of steel rails at the new base prices which have been filed, without some safeguard to the consumer and to the public interest to take the place of competition. This substitute safeguard is an examination by the Government accountants of the books and cost records of the steel companies."

"Under existing conditions and to avoid possible delay, the Government is willing to lend the necessary funds without such an examination, provided the base price, f. o. b. mill, for first quality steel rail is made not more than $35 per gross ton of 2240 pounds, with other prices adjusted accordingly.

"If the steel companies are unwilling to make this concession, then the Government will lend the necessary funds only on condition that the steel companies shall file new base prices the same as those now on file but with the added stipulation that if, after Government accountants have had full and free opportunity to examine the books and cost records of the steel companies, the President shall find that reductions in these prices are necessary to make them fair, the reduced prices which he then names shall be the base prices to the same extent and from the same date as if they had been originally filed.

"In the meantime, the Government will advance funds to the railroad companies on the basis of a price of $35 per gross ton for first quality steel rail, f. o. b. mill, with other prices related in the ratio of the base prices now on file, and with the understanding that the Government will later advance additional funds or receive refunds to accord with such other prices, not in excess of those now on file, as the President may find to be fair. In the absence of a full disclosure of the facts, it is impossible to define in advance and in the abstract what may be fair, and this must be left to the judgment of the President.

"In my letter of Oct. 3 I stated that certain railroads, contemplating important orders, make it a condition that the base price shall not exceed $35 per ton. There has been no change in this situation, so far as I am aware."

The price proposed by the steel companies represents a reduction of $2.25 a ton from former quotations.

GAS-FILLED ARROWS AND CROSSBOWS FOR POLICE OF BOSTON

Suggested for Use in Pursuit of Criminals by Letter Writer.

By the Associated Press.

BOSTON, Oct. 28.—A letter laid before the Massachusetts Special Crime Commission today suggested that the police be equipped with a modification of the old-time crossbow, installed on the hoods of police cars, these bows to shoot arrows filled with tear gas at criminals attempting to flee in automobiles.

The writer based his argument for the device on the great penetrating power of an arrow, and said: "If such a gas-filled arrow is fired at a fleeing car, the arrow will penetrate the body of the car, wherever it hits, and after such a penetration the gas will be discharged under pressure to make all the occupants amenable to almost instant capture."

BANK CASHIER TO PRISON

Year for Robinson (Ill.) Official on Plea of Guilty.

DANVILLE, Ill., Oct. 28.—Austin I. Westerman, 52 years old, former cashier of the First National Bank of Robinson, Ill., today was sentenced by U. S. District Judge E. E. Lindley, to serve a year and a day in the Federal reformatory at Chillicothe, O., for embezzlement to which he had previously entered a plea of guilty.

He was given an additional sentence of two years on other counts in the indictment, but these were suspended with the order that he be placed on probation for three years after completing the year and a day sentence.

Gov. Park Must Depend on Public Opinion to Put Over Sales Tax Bill And Save Critical Relief Situation

Only if Measure Is Passed as Emergency Act Will Funds Be Available in Time for Winter Needs of 200,000.

By CURTIS A. BETTS,
A Staff Correspondent of the Post-Dispatch.

JEFFERSON CITY, Oct. 28.—Legislative managers of Gov. Park's revenue program for unemployment relief are plainly disturbed by the strength of the opposition which has developed to the sales tax bill as evidenced by the uncompromising attitude of Senator Casey of Kansas City.

The Senator, one of the most experienced and adroit of the legislators, has a following which must be recognized as threatening to the success of any measure he opposes, and he has left no doubt in the administration managers that he is prepared to oppose the sales tax in any form.

It has not yet appeared that the bill will be defeated, but mere passage of a sales tax will not be sufficient to afford relief when relief is imperative. To avoid months of delay in affording aid to the destitute in a situation which State Relief Director Wallace Crossley described to the Senate as one of "untoward possibilities," two-thirds of the membership in each house must adopt an emergency clause to make the tax effective as soon as the bill is signed by the Governor.

Funds to Be Gone Nov. 5.

Director Crossley has informed the Senate that all public relief funds at the command of the State Director will have been exhausted by Nov. 5, and that failure of the State to provide money will result in enforcement of a ruling that no additional Federal relief money will be allotted to Missouri until the State has provided its share.

This will mean, the director said, that more than 55,000 families, or approximately 200,000 persons now on the relief rolls and dependent entirely on public support, will be cut off without further aid.

It is by no means a certainty that the tax bill can be passed in the Senate. At the present time it appears reasonably certain that even if it is passed it will not receive the necessary two-thirds vote to make it immediately effective. Whether this situation can be overcome by vigorous pressure from Gov. Park will be known only when the Governor has exerted that pressure and its potency appears.

Under the Missouri Constitution a bill passed does not become a law until 90 days after the adjournment of the Legislature unless there is added an emergency clause, adopted by two-thirds of each House.

"Peace, Health and Safety."

Within that 90 days interests opposed to the legislation may circulate referendum petition, which, if signed by 5 per cent of the voters in each of nine Congressional districts, and filed with the Secretary of State, automatically suspend the operation of the law until the next general election, when it is submitted to a vote.

The only bills which are not subject to referendum are appropriation measures and those necessary for the "peace, health and safety" of the residents of the State. The Legislature may insert in a bill the "peace, health and safety" clause by a majority vote, but the Supreme Court has held that such a legislative declaration is not conclusive and that it is a question of fact to be decided by the courts whether particular legislation comes within that classification.

Information has been circulated in Jefferson City that opponents of the sales tax, specifically retail business interests, are prepared to invoke the referendum if the bill is passed. The test probably would come on an offering of petitions for filing, their rejection by the Secretary of State, and a mandamus proceeding in the Supreme Court to compel their acceptance.

Such a proceeding would be acted upon by the Court promptly and probably a decision would not long be delayed, but it would not come up until several months had passed, long after the relief emergency had become acute.

What Delay Means.

It is not likely the special session of the Legislature will adjourn before Dec. 20. If that should be the adjournment date, a bill which did not contain an emergency clause would not be in effect until March 20. The State Relief Director has said an acute condition will develop Nov. 5, more than four winter months in advance of the date when the collection of the tax would begin if there were no delay.

Though there are many other tax bills before the Legislature, chief among them being a tax on intoxicating liquor, there is no general belief at the Capitol that that tax could be made high enough to provide the $5,000,000 which Director Crossley has said the State must produce for the next 12 months. It would afford some aid, but far from enough to meet the imperative demands.

Just how effective pressure from the Governor will be is problematical. The usual executive procedure, which, however, Governor Park did not follow in the regular session of the Legislature, the trading of jobs to legislators for votes on bills, is out. The Governor has dispensed virtually all patronage. Another frequently adopted policy of bluffing the individual legislators by threats of vetos of bills in which they are interested also is out. Few have bills in this special session.

About the only means open to the Governor is to impress upon the voters of the State the dire consequences which will follow failure to enact the bill into law, and thus create a pressure of public opinion.

Up to this time many of the legislators have either taken a position in opposition to the tax bill or have hesitated to support it in the belief that it is unpopular with their constituents.

Some, possibly many, may change their views when heads of local relief agencies appear before the committees from a large number of the counties and outline the exact needs for money, the consequences which may follow a failure to provide it, and the fact that a one per cent sales tax on $1000 of retail purchases, estimated as a liberal estimate of the average family expenditure in a year, would amount to only $10.

Farmers Oppose Sales Tax.

Special to the Post-Dispatch.

MEXICO, Mo., Oct. 28.—Audrain County farmers, in mass meeting here today, passed resolutions to petition Gov. Park and the Legislature not to abolish the real estate tax, and to oppose enactment of a selective sales tax until "every other avenue of taxable wealth is exhausted." The farmers met to act on plans to aid land owners in halting foreclosures and meeting pressing farm debts, and elected a committee to bring debtors and creditors together.

PARK SAYS SALES TAX IS ONLY WAY TO PAY RELIEF

In Speech He Threatens to Expose Legislators Who Are Lined Up by Utility Lobbyists.

By the Associated Press.

TUSCUMBIA, Mo., Oct. 28.—Gov. Guy B. Park went to bat here today for his State relief proposals, including the sales tax.

The Governor voiced threats to expose any members of the Legislature should they succumb to the influence of the utility lobbyists during enactment of a relief program.

He also advised merchant associations against opposing the raising of additional revenue.

"You merchants and others who might be inclined to oppose a sales tax had better decide whether you are opposed to paying a penny on the dollar or permitting women and children to starve," the Governor said in an address at the formal dedication of a $150,000 highway bridge over the Osage River.

"In many of the counties the unemployed are sleeping in hay stacks and on the bare ground and unless we find a way to raise additional money to match Federal funds they will starve."

Declaring that "no Missourian would starve while I am Governor," he defended the sales tax proposal as offering "a chance for those who have enough money to lug anything to contribute one penny from every dollar to provide food for the starving."

"Any merchant who for no good reason will refuse to do his bit to charity and serve as a collecting agency for the sales tax that we may save our unfortunates from starving is taking a very narrow view," the Governor insisted. "Surely his patriotism should not end with the posting of a Blue Eagle in his shop window."

DICKMANN DROPS TWO OVER CITY JOB EXAMINATION

Accepts Patrick O'Neill's Resignation From Efficiency Board; Won't Rename Ernest Moser.

ACTION FOLLOWS A LONG INQUIRY

O'Neill Tried to Have Test Approved Despite Evidence of Irregularity, Statement Says.

Two of the three members of the Efficiency Board, in charge of the city's civil service, have been dropped by Mayor Dickmann, as a result of a long investigation of an examination of applicants for building inspectors' jobs.

The Mayor announced yesterday he had accepted the resignation of Patrick O'Neill, Democrat, from the board, and had notified Ernest Moser, Republican, he would not be reappointed, his term having expired Sept. 15. Both O'Neill and Moser supported Dickmann in the mayoralty campaign last spring and Moser is a personal friend of Dickmann.

This leaves Chairman Maurice J. Cassidy, Democrat and labor leader, as the only member of the board. He co-operated in the investigation. Dickmann has several persons under consideration to fill the vacancies and may announce appointments shortly. He said yesterday he might reorganize the board. George B. Tracy, secretary and chief examiner of the board, but not a member, reported the findings of the building inspectors' examination which led to the inquiry. The board must have one minority party member. The chairman, devoting full time, is paid $6000 a year, and the other members, giving part time, $2000 a year each.

Says O'Neill Favored Approval.

There were 80 applicants for appointment as building inspectors who took the examination on Aug. 21, including 13 men who had been given temporary places in the change of administration last spring. Sixteen of the applicants, including eight of the temporary appointees, submitted correct and virtually identical answers.

O'Neill made efforts, Dickmann declared yesterday, "to have the examination approved after he had abundant evidence before him that some of the applicants had been furnished copies of the questions in advance of the examination." A motion was offered in the Efficiency Board by O'Neill to ratify the examination, after attention had been called to the similarity of answers.

This motion, according to City Counselor Hay, who directed the inquiry for the Mayor, failed for lack of a second. O'Neill said yesterday he thought Moser had seconded the motion and that it was passed unanimously. He explained he had offered it in the belief the test was as fair as any that had been held. Later, O'Neill continued, he heard that "10 or 15 applicants" had three mimeographed copies of the questions at a meeting the day before the examination. O'Neill asserted it was unfair of Mayor Dickmann to connect his name with the matter, as he had been out of the city when the examination was conducted and knew nothing about it.

Moser, the Mayor declared, "failed properly to co-operate with the City Counselor's office in the effort to investigate and ascertain the facts of the whole matter." Dickmann charged that Moser ignored a request to appear for questioning.

Mayor Ousted Republican.

Shortly after Dickmann took office last April he appointed an entirely new Efficiency Board, with the assertion: "The board is going into action again to carry out its functions under the Charter." Moser was given the unexpired term of William Tanner, Republican, who was discharged by Dickmann after refusing to resign.

O'Neill is president-treasurer of the North End Drayage Co., which handles delivery of an afternoon newspaper, and resides at 8626 Church road. A former Democratic city committeeman, he was a leader in a dominant First Ward group which supported Dickmann for Mayor, the party being split into factions in the ward. Moser is president-treasurer of the Moser Fur Co. He was a member of Dickmann's campaign Finance Committee.

In a statement handed to the press, Mayor Dickmann related he had ordered an exhaustive inquiry by Counselor Hay on learning of apparent irregularities in the ex-

LIBERAL TRADES ON NEW BUICKS & PONTIACS
● Demonstrators for Sale ●
WILLCOCKSON MOTORS, Inc.
Vandeventer and West Pine—JEfferson 6230
AUTHORIZED BUICK AND PONTIAC DEALERS
"Phone Us for Demonstration"

Sale of Handmade "Hurt" and Off-Color
LARGE SIZE
ORIENTAL RUGS
At Fractions of Their Prices if Perfect

If the rug is hurt, we mark it "Defective." If off color, we mark it "Rejected." Each rug is plainly marked with a blue tag, and you may see the defects for yourself! Many are minor hurts.

Every Rug has been woven by hand. Some are antiques—some semi-antiques and many new wash types. They are marvelous examples of fine Rug weaving. Rich in colors, intricate in designs and of a soft, lustrous thickness.

It is really a shame that Handmade Rugs like these should sell for so little as we have them priced, but that is today's condition.

SCRUGGS VANDERVOORT BARNEY
For More Than Eighty Years the Quality Store of St. Louis

C. E. Williams
SIXTH and FRANKLIN
DOUBLE Eagle Stamps MONDAY
RELIEF for Tender and Tired Feet
Ye Olde Tyme Comfort Shoe
Flexible Turn Sole!
Combination Lasts!
Steel Arch Support!
Only at This Store!
23 STYLES—Specially Priced
Semi-Dress Two-Straps — $3.50 Value — $3 — Soft Black Glazed Kid — Sizes 2½ to 10—AA to EE
A Home Necessity — $3 Value — $2.25 — Sizes 2½ to 10—A to EE
SEMI-DRESS OXFORDS—DRESS TIES OR STRAPS
$4.50 Values — $3.50 — Soft Black Glazed Kid
Sizes 3 to 10—AA to EE — Sizes 4 to 9—B and D
NURSE'S Low Heel Oxfords. (Sizes 3 to 10—B to EE) at $3.
Quality Shoes for all the Family
C. E. Williams Says: Also Women's HIGH SHOES. Sizes 3½ to 9—Widths B to EE. $5 Values. $4

It Has Everything!
Power—Tone—Long Range—Needle Point Selectivity, etc.!
Brand-New 1933 All Wave "Long and Short" RADIO
While They Last
$29
Complete Guaranteed With RCA Tubes
Actual Photograph
Trade In Your Old Radio
Also Showing the Newest Philco, Wurlitzer, Lyric, Goyle, Detrola, etc. Radios.
Police Calls—Amateurs—World Concerts
Wurlitzer again demonstrates its value-giving supremacy. This brand-new 1933 Long and Short Wave RCA Licensed Radio, using all the latest features—Spotlight illuminated recording dial, new type high efficiency tubes, full range tone control, large-size dynamic speaker, large-size chassis, shielded (not a midget) and a beautiful two-toned walnut cabinet.
$1 WEEKLY
1006 OLIVE ST.
WURLITZER
OPEN EVENINGS

WESTBOROUGH'S TOWN CLUB at HOTEL CHASE
THIS AFTERNOON!
Tea Dansant!
From 4 Until 8
Dinner and Supper
Dancing Until 11:30
FLOOR SHOW at 8 P. M.
Couvert, 50c
SPECIAL CHASE DINNER, $1

ST. LOUIS POST-DISPATCH
Founded by JOSEPH PULITZER Dec. 12, 1878.
TELEPHONE: MAIN 1111
Published Daily by the Pulitzer Publishing Co. Twelfth Boulevard and Olive Street.
MEMBER OF THE ASSOCIATED PRESS and AUDIT BUREAU OF CIRCULATIONS
The Associated Press is exclusively entitled to the use for republication of all news dispatches credited to it or not otherwise credited in this newspaper and also the local news published herein. All rights of republication of special dispatches herein are also reserved.
Subscription Rates by Mail in Advance (Applicable only where local dealer service is not available.)
Daily and Sunday, one year.....$10.00
Daily, without Sunday, one year.....6.00
Sunday only, one year.....5.00
Daily only, 50c a month; Sunday, 10c a copy.
Remit either by postal order, express money order or St. Louis exchange.
Subscription Rates by Carriers
Delivered by city carriers: Daily only, 50c a month; Sunday, 10c a copy. Delivered by out-of-town dealers: Daily only, 15c a week; Sunday, 10c a copy. Entered as second-class matter, July 17, 1878.

ARK SAYS SALES TAX IS ONLY WAY TO PAY RELIEF

Speech He Threatens to Expose Legislators Who Are Lined Up by Utility Lobbyists.

the Associated Press.
USCUMBIA, Mo., Oct. 28.—Go
B. Park went to bat here
ay for his State relief proposals,
uding the sales tax.
he Governor voiced threats to
se any members of the Legis-
re should they succumb to the
uence of the utility lobbyists
ng enactment of a relief pro-
n.
e also advised merchant ass
ons against opposing the rais-
of additional revenue.
You merchants and others who
t be inclined to oppose a sales
had better decide whether you
opposed to paying a penny on
dollar or permitting women
children to starve," the Gov-
r said in an address at the
al dedication of a $150,000 high-
bridge over the Osage River.
many of the counties the un-
oyed are sleeping in hay stacks
on the bare ground and unless
ind a way to raise additional
ey to match Federal funds they
starve."
claring that "no Missourian
d starve while I am Governor,"
efended the sales tax proposal
ffering "a chance for those
have enough money to lu
ning to contribute one penn
every dollar to provide food
he starving."
ny merchant who for no good
n will refuse to do his bit to
ty and serve as a collecting
cy for the sales tax that we
save our unfortunates from
ing is taking a very narrow
" the Governor insisted.
ly his patriotism should not
with the posting of a Blue
e in his shop window."

estimate of the average family
diture in a year, would
nt to only $10.

armers Oppose Sales Tax.
to the Post-Dispatch.
XICO, Mo., Oct. 28.—Audrain
y farmers, in mass meeting
today, passed resolutions to
on Gov. Park and the Legis-
not to abolish the real estate
nd to oppose enactment of a
ive sales tax until "every oth-
enue of taxable wealth is ex-
ed." The farmers met to act
ans to aid land owners in halt-
oreclosures and meeting press-
rm debts, and elected a com-
to bring debtors and cred-
together.

DES ON Buick
PONTIACS
or Sale
OTORS, Inc.
—JEfferson 6230
ONTIAC DEALERS
istration"

ndmade
Off-Color
ZE
TAL
S
eir Prices
Defective." If off
Each rug is plainly
u may see the de-
nor hurts.
nd. Some are an-
many new wash
nples of fine Rug
te in designs and
andmade Rugs
ttle as we have
ay's condition.
ORT BARNEY
y Store of St. Louis

DICKMANN DROPS TWO OVER CITY JOB EXAMINATION

Accepts Patrick O'Neill's Resignation From Efficiency Board; Won't Rename Ernest Moser.

ACTION FOLLOWS A LONG INQUIRY

O'Neill Tried to Have Test Approved Despite Evidence of Irregularity, Statement Says.

Two of the three members of the Efficiency Board, in charge of the city's civil service, have been dropped by Mayor Dickmann, as a result of a long investigation of an examination of applicants for building inspectors' jobs.

The Mayor announced yesterday he had accepted the resignation of Patrick O'Neill, Democrat, from the board, and had notified Ernest Moser, Republican, he would not be reappointed, his term having expired Sept. 15. Both O'Neill and Moser supported Dickmann in the mayoralty campaign last spring and Moser is a personal friend of Dickmann.

This leaves Chairman Maurice J. Cassidy, Democrat and labor leader, as the only member of the board. He co-operated in the investigation. Dickmann has several persons under consideration to fill the vacancies and may announce appointments shortly. He said yesterday he might reorganize the board. George B. Tracy, secretary and chief examiner of the board, but not a member, reported the findings of the building inspectors' examination which led to the inquiry. The board must have one minority party member. The chairman, devoting full time, is paid $6000 a year, and the other members, giving part time, $2000 a year each.

Says O'Neill Favored Approval.

There were 80 applicants for appointment as building inspectors who took the examination on Aug. 21, including 13 men who had been given temporary places in the change of administration last spring. Sixteen of the applicants, including eight of the temporary appointees, submitted correct and virtually identical answers.

O'Neill made efforts, Dickmann declared yesterday, "to have the examination approved after he had abundant evidence before him that some of the applicants had been furnished copies of the questions in advance of the examination." A motion was offered in the Efficiency Board by O'Neill to ratify the examination, after attention had been called to the similarity of answers.

This motion, according to City Counselor Hay, who directed the inquiry for the Mayor, failed for lack of a second. O'Neill said yesterday he thought Moser had seconded the motion and that it was passed unanimously. He explained he had offered it in the belief the test was as fair as any that had been held. Later, O'Neill continued, he heard that "10 or 15 applicants" had three mimeographed copies of the questions at a meeting the day before the examination. O'Neill asserted it was unfair of Mayor Dickmann to connect his name with the matter, as he had been out of the city when the examination was conducted and knew nothing about it.

Moser, the Mayor declared, "failed properly to co-operate with the City Counselor's office in the effort to investigate and ascertain the facts of the whole matter." Dickmann charged that Moser ignored a request to appear for questioning.

Mayor Ousted Republican.

Shortly after Dickmann took office last April he appointed an entirely new Efficiency Board, with the assertion: "The board is going into action again to carry out its functions under the Charter." Moser was given the unexpired term of William Tanner, Republican, who was discharged by Dickmann after refusing to resign.

O'Neill is president-treasurer of the North End Drayage Co., which handles delivery of an afternoon newspaper, and resides at 8626 Church road. A former Democratic city committeeman, he was a leader in a dominant First Ward group which supported Dickmann for Mayor, the party being split into factions in the ward. Moser is president-treasurer of the Moser Fur Co. He was a member of Dickmann's campaign Finance Committee.

In a statement handed to the press, Mayor Dickmann related he had ordered an exhaustive inquiry by Counselor Hay on learning of apparent irregularities in the examination. Officers and employes of the board who participated in handling the questions and answers and in conducting the examination were questioned. Persons having knowledge of the facts were involved in the matter "in one way or another," the Mayor continued, making it "difficult to secure direct evidence of any irregularities."

There was, Dickmann continued, "abundant evidence" to support Counselor Hay's conclusion "that advance knowledge of the questions came into possession of certain of the applicants and was used by them in the examination, and that the examination was, therefore, tainted with fraud and was properly voided."

"Since receiving the Counselor's report," the Mayor continued, "I have myself made further investigation and have proceeded with what I conceive to be proper caution to insure that no injustice would be inflicted upon anyone or upon the city.

"While the evidence is not sufficient for us to fix the personal responsibility for giving out the information, which act constituted a violation of the Charter, I do not deem it necessary that the evidence should go that far in order to warrant a disapproval of the conduct of the examination.

Information Given Out.

"The evidence here shows that somebody did give out the information and that as a result thereof an unfair examination was conducted; that after this was discovered one member of the board endeavored to have the examination approved and another member manifested an apparent indifference to the whole matter by failing to co-operate in an investigation in which he should have been vitally interested. This does not show the conception of official duty and the standard of public service which I insist upon. The efficiency system, as its very name implies, demands an administration on a high plane of efficiency and integrity. That sort of administration I shall insist upon, not only in that department, but in every other department of the city government.

"In view of all these matters, I have accepted Mr. O'Neill's resignation, which was handed me on last Thursday after a review of the whole matter in my office in the presence of the Efficiency Board and representatives of the Counselor's office; and I have notified Mr. Moser that he will not be reappointed.

"Following the second examination, which was held after the first was thrown out, a list of 27 names was certified to the Building Commissioner and from this list 13 men were selected for appointment as building inspectors. None of the 13 appointed was shown by the investigation to have been involved in any irregularity attending the first examination."

The Mayor said there was no proof of corruption. The second examination, with different questions, was given the same 80 applicants on Aug. 28. Eight of the temporary inspectors failed to pass it.

ST. LOUIS POST-DISPATCH
Founded by JOSEPH PULITZER Dec. 12, 1878.
TELEPHONE: MAIN 1111
Published Daily by the Pulitzer Publishing Co., Twelfth Boulevard and Olive Street.
MEMBER OF THE ASSOCIATED PRESS AND AUDIT BUREAU OF CIRCULATIONS
The Associated Press is exclusively entitled to the use for republication, of all news dispatches credited to it or not otherwise credited in this newspaper and also the local news published herein. All rights of republication of special dispatches herein are also reserved.
Subscription Rates by Mail in Advance (Applicable only where local dealer service is not available.)
Daily and Sunday, one year.....$10.00
Daily without Sunday, one year.....6.00
Sunday only, one year.....5.00
Daily only, 50c a month; Sunday, 10c a copy. Remit either by postal order, express money order or St. Louis exchange.
Subscription Rates by Carriers
Delivered by city carriers: Daily only, 50c a month; Sunday, 10c a copy. Delivered by out-of-town dealers: Daily only, 15c a week; Sunday, 10c a copy. Entered as second-class matter, July 17, 1879.

KILLED WHEN USED AS BANDIT'S SHIELD



—Associated Press Photo.

MISS EDNA KINGSLEY, 27, of Toledo, O., who was fatally shot, Oct. 25, when a bandit suspect seized her for a shield as police confronted him on the street. Police said the girl was killed by a bullet from the bandit suspect's gun.

GRAF ZEPPELIN 700 MILES AT SEA; SAYS ALL IS WELL

Continued From Page One.

land, and Charles Dolfuss of Paris, were injured in a Chicago auto crash yesterday.

Grandmother, 74, Goes on Graf and Doesn't Tell Family.

CHICAGO, Oct. 28.—A 74-year-old Chicago grandmother is aboard the Graf Zeppelin as it flies over the Atlantic toward Germany. Her family first learned of it when they read the newspapers.

Mrs. Peter Holland was thought by relatives to be visiting friends in Ohio, a daughter disclosed. Then today the family saw her name in the Graf's passenger list and realized she had slipped one over on them.

Mrs. C. W. Young, who drove her mother to the station Thursday, recalled she had spent five minutes in the air a few years ago.

"And," Mrs. Holland said at the time, "I wish I could have stayed up and gone around the world."

To Form Poultry Association.

A group of persons interested in the poultry industry have called a meeting to organize a city and county poultry association, at the Clayton Courthouse at 8 p. m. Tuesday, in Circuit Court room No. 1. They plan to hold a poultry show here early next year.

$400,000 BOND ISSUE IN OMAHA REPORTED FORGED

Officials Locate $25,000 in Bogus Securities in City —Interest Due on November 1.

By the Associated Press.

OMAHA, Neb., Oct. 28.—City officials tonight expressed belief that an entire issue of Omaha street improvement bonds, totaling $400,000, had been counterfeited.

The full extent of the forgery will not become known until Nov. 1 when the interest coupons are due to be presented for payment, city heads stated.

City Comptroller Stenicka said the city will refuse to pay on the forged coupons. The original bonds were issued in 1925.

The forgery, city officials said, came to light when a representative of a South Dakota financial house who had sold bonds to a Chicago bond concern, told the Chicago firm the bonds were forgeries.

The South Dakota man returned the money he had been paid and asked that the bonds be called in. Today it was learned that $25,000 worth of the bogus bonds were in Omaha. These were being called in.

Officials said the coupons on the forged bonds were excellent copies of the originals, but that the signatures of Stenicka, City Clerk James P. Hoctor, the late Mayor James Dahlman and former Secretary of State Marsh on the bonds themselves, are crude and easily discernible as forgeries to those familiar with the genuine signatures.

At least $22,000 worth of the bogus bonds appeared on the Chicago market, and another block in New York, officials said.

MAPLEWOOD FIRE DEPARTMENT DOG WENT TO 2000 FIRES

Seeking New Mascot to Replace Bum Who Died of Pampering.

The Maplewood Fire Department is seeking an Airedale puppy with a fondness for going to fires and not too great an appetite for candy, to replace "bum," department mascot, who died a month ago.

Bum's delight in riding the hose-cart to fires probably will be unequaled by any successor. In the 11 years since he wandered into the engine house and gave every indication of wishing to be adopted, Bum attended some 2000 fires. When the telephone rang, he ran immediately to the hose cart, ready to jump on if firemen came sliding down the pole from upstairs. If none came, he went back and lay down.

Eating candy and ice cream was his downfall, according to a veterinarian, who said Bum died of a stomach tumor probably brought on by his extraordinary appetite. Bum made his only trips away from the engine house to go to a corner drug store where children fed him.

NEGRO KILLED; SLAYER SAYS VICTIM TRIED TO ROB HIM

East St. Louisan Tells Police He Struck Man With Piece of Lumber.

An unidentified Negro was killed last night by a man who said he was Harry Kampman, 419 North Twenty-Second street, East St. Louis. The Negro tried to hold him up in a lot at Tenth street and Missouri avenue, East St. Louis, Kampman told police.

Kampman said he was crossing the lot when the Negro accosted him, and he picked up a piece of lumber and struck the Negro, whose skull was fractured.

The Negro was unarmed.

CLERK ROBBED OF $132

Thomas Drago Forced to Accompany Two Men in Car.

Thomas Drago, a clerk, returning from a bank with $132 for use yesterday in a grocery at 2701 North Fourteenth street, was robbed by two men who forced him to accompany them a few blocks in an automobile.

Drago was walking from the bank at Fifteenth street and St. Louis avenue. The men, carrying revolvers, made him get into the machine at Blair and St. Louis avenues, took the money from his pockets, and put him out at Eleventh street and Mullanphy avenue.

BUY NOW NRA WE DO OUR PART

Artist Sale Grand, Good Condition, Medium Size.
SALE PRICE $295
Trade—Terms
BALDWIN PIANO COMPANY
1111 OLIVE OPEN EVENINGS

Winners of Highest Girl Scout Award



—By a Post-Dispatch Staff Photographer.

THESE seven St. Louis Girl Scouts received the Golden Eaglet award at a ceremony in Forest Park yesterday. Left to right they are (front row) **JUNEA DOERR, VERA GROSSE** and **ESTELLE DEMEKE**; (back row) **LILA MAE KEPPLE, NINA STEINSON, MARGARET BROOKES** and **RUTH McFARLANE.** The Golden Eaglet is the highest award among the scouts.

DECLARES THE PRESS WISHES ONLY TO BE ASSURED OF RIGHTS

Continued From Page One.

the press have done so in order to pretend to a victory over an adversary who does not exist.

"The first two of these statements I welcome with a whole heart. The third I say politely and firmly is an error.

"I will guarantee on the part of the newspapers of America that if the charter of their right to freely publish in the interest of the people is fully set forth in the newspaper code, they will hail the codifier as a patriot."

In decrying the "commercial influences" on journalism, Congressman Beck declared "undoubtedly a newspaper must be primarily a business enterprise, but if it has no higher conception of its function in the state than to make profits, then indeed its usefulness can be little. It is just as bad for a newspaper to be influenced in the expression of its opinion by its large advertisers as by an arbitrary Government."

In fact, he added, "the excuse is far less justifiable where the motive for suppressing truth is a sordid one than in the case where the Government, to preserve its authority, insists that it should be free from criticism. For the latter something can be said in critical times. For the former nothing can be said."

Newspapers, Beck asserted, were once great organs of opinion because they voiced the sentiments of some courageous tribune of the people, who "without regard to the effects of the circulation of his paper, challenged the wrong and vindicated the right.

"Such men were Dana, Greelev, Raymond, Pulitzer, Bennett, McClure. Today, such a man is Col. Robert McCormick of the Chicago Tribune, and, I may add, although I frequently disagree with his views, William Randolph Hearst."

Typographical Union Head Assails Newspapers on Child Labor.

By the Associated Press.

CLEVELAND, OCT. 28.—Charles P. Howard, president of the International Typographical Union, today in an address before the city club criticized newspaper publishers for the code they presented in Washington and what he termed their fight to retain child labor as newsboys.

In reporting his speech, the Cleveland Plain Dealer said; "Howard complained his fight on newsboys had not been widely reported, although the Associated Press has carried a comprehensive story."

The paper quoted Howard as saying, "These publishers stand as the one class which appeared before the National Recovery Administration and refused flatly to do away with child labor as all other industries have done.

"I have received many copies of the comprehensive story the Associated Press sent out regarding my fight on this form of child labor, but I regret to say I know of only a few newspapers which did not ignore it altogether."

20 HURT AT BELLAIRE, O., IN STREET CAR COLLISION

Some of Victims Football Fans on Way to Game—Two Seriously Injured.

BELLAIRE, O., Oct. 28.—Two rapidly moving street cars collided head-on on a turn today and 20 persons were taken to hospitals for treatment of injuries.

Only two were seriously hurt, Mrs. Mary Tice of Weirton, W. Va., and Dr. Ross Reed, a Bellaire dentist.

One of the cars was filled with 50 football fans on their way to the traditional game between Bellaire and Martin's Ferry high school teams. Most of them didn't see the game.

The car containing the football fans was traveling down a grade. As it made a turn, it hit the other car, in which only a few persons were riding.

HALLER "HA HA" SONG FOOD

Just the food to make your bird healthy and strong.
Box 25c, by Mail 30c.
Sold by all leading dealers. We have no branch stores.
HALLER BIRD FOOD & REMEDY CO.
817 N. 6th St.
Wholesale Retail
NRA

UNION-MAY-STERN Presents This New 1934
7-Tube CROSLEY

Long-Short Wave Console
Complete With Tubes
$52.50
7-tube super-heterodyne chassis. Automatic volume control. Continuous tone and static control. Full floating moving coil electro-dynamic speaker. Gets police calls, amateur and airplane broadcasts in addition to standard programs.
Only at Union-May-Stern Can You Buy Crosleys on the
$1 Delivers Your Crosley
10-Pt. Insurance Protective Plan
At All Stores UNION-MAY-STERN At All Stores

GERMAN SPY SCARE AGAIN HITS FRANCE

Woman Cafe Owner and Confederates Arrested, Are Said to Have Confessed.

Special Cable to the Post-Dispatch.

PARIS, Oct. 28.—Somewhere in Germany Joseph Drosd, a former cafe owner in France, is waiting to hear from his wife, who is in jail in France charged with being a German spy.

It is only by the grace of a young French mounted chasseur, Rene Plestan, that Sibela Drosd, better known as "La Belle Sophie" to her cafe patrons and the French Intelligence Service, is in jail. She is the 1933 counterpart of the World War's Mata Hari—perhaps even more dangerous and daring.

This latest spy scare, coming at a time when all Europe is aroused over the German withdrawal from the disarmament conference and the League of Nations, is by no means of minor importance. For bound up in it is the secret of the strength of the French line of fortifications along the German frontier. It is known as the "Maginot Line," for it was built during the administration of War Minister Henri Maginot.

Going back five years, the French Intelligence Service learned that Joseph Drosd, a German from "the Corridor," had arrived mysteriously in Saint-Avold in the Moselle district and opened a cafe. He and his wife, "La Belle Sophie," tended bar. They attracted a large clientele.

If there was anything more ordinary than the little cafe, it was the stout, Teutonic Sophie. The "Cafe des Sports" was an obscure rendezvous of soldiers and workmen, in a little town close to the Alsatian border.

Near French Barracks.

It was like a thousand other cafes—with this interesting difference, it was conveniently situated near certain French barracks and military training camps. Cavalry officers of the 18th Regiment and lorryfuls of privates patronized the place nightly. But it took the French Secret Service five years to get the connection.

Among the patrons was Alphonse Choppe, a Frenchman by birth, who lived in the nearby village of Tetterchen. His wife began to wonder how Alphonse had obtained money enough to buy a high-powered automobile, and why he made secret trips to Metz and sometimes to Strasbourg, over the frontier. He was only a foreman in a fortifications factory.

These mysterious motor rides were mentioned when certain secret plans were found missing from the factory. Choppe explained them as pleasure excursions, but no one knew of his connection with the barkeeps of the Cafe des Sports in Saint-Avold, where Choppe, Drosd and "La Belle Sophie" frequently chatted in low tones at an obscure table.

Finally in 1932 the French intelligence service caught up with Drosd. He was expelled from France on charges of operating an immoral establishment. He departed without a murmur, but La Belle Sophie remained.

It is now known that Drosd frequently slipped back to France from Saarbrucken to hold midnight conferences with "La Belle Sophie." Recently, these conversations concerned Choppe and the fortifications of the Maginot line at Coume. They also concerned a cavalryman who was ready to deliver up a French machine-gun of the late 1924 model.

Plestan Makes Confession.

Both the Frenchmen were well paid, but Plestan had failed to consider his conscience. Choppe had realized about 25,000 francs for disclosing the plans of the Coume Fortress at Saarbrucken, and "La Belle Sophie" filled him with more ambitious hopes.

When the army headquarters learned that a machine gun was missing from the barracks near Saint-Avold, they quizzed Choppe and found that he had befriended Chasseur Plestan. They quizzed Plestan, and he broke down, admitting he had turned over to "La Belle Sophie" the gun in question.

Then came the exciting denouncement of the five years of espionage. Quickly, orders went out to the French frontier posts to keep an eye peeled for the mistress of the Saint-Avoid beer store. A wideawake poilu picked her up on the road to Metz, speeding toward Strasbourg by automobile.

In the pockets of the doors of the car were the incriminating plans of the Coume fortifications! Wrapped in ordinary butcher store paper on the floor of the car were the dismantled parts of the French machine gun! Back into France went Sophie! Plestan, Choppe and Sophie ultimately confessed!

Drosd will wait a long time before he hears from Sophie.

"TERRIBLE" PHOTO WHICH WON PRIZE



—Associated Press Photo.

WHEN a Kansas City (Mo.) photographer handed Mrs. Russell Harris the picture of her son reproduced here she said it was "terrible." While still refusing to pay for it she learned it had won a $250 prize as the best photo in a contest with 15,000 entries. She gladly paid the $4.85 bill after that.

9000 'DRAKE ESTATE' DUPES IN AMERICA

Aid Testifies Against Oscar Hartzell, on Trial in Sioux City, Ia., for Fraud.

Special to the Post-Dispatch.

SIOUX CITY, Ia., Oct. 28.—About 9000 persons in the United States, mostly in the Middle West, contributed to the fund for the settlement of the mythical Sir Francis Drake estate, according to the testimony of Amos Hartsock of Laurens, Ia., in Federal Court today.

Oscar Hartzell is on trial charged with using the mails to defraud and Hartsock, according to the Government, was Hartzell's chief lieutenant in the United States.

Hartsock said he had collected about $55,000 for the fund and that most of this had been cabled to London, where Hartzell then made his headquarters. Hartsock identified 129 receipts for money cabled to Hartzell, along with a large number of registered letters sent to him at Laurens, Ia., by Hartzell.

So great was Hartsock's reluctance that Judge Scott was compelled to warn him to give more frank and direct answers to the Government's attorneys.

The Government was reading into the record the contents of letters and cablegrams received by Hartsock from Hartzell when court adjourned until Monday.

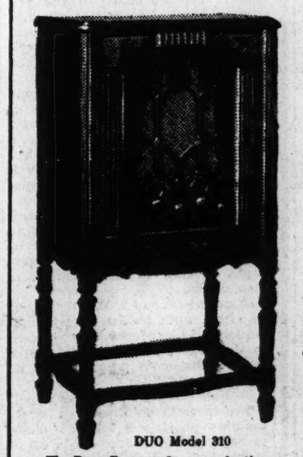
BOY, 7, HURT BY STREET CAR

Harold, Son of Elias Rosen, Suffers Skull Injury.

Harold, 7-year-old son of Mr. and Mrs. Elias Rosen, 745 Westgate avenue, University City, suffered a skull injury at 5:30 p. m. yesterday, when he was struck by a Kirkwood-Ferguson street car in back of his home. He was taken to Jewish Hospital.

The crew of the street car, apparently unaware of the accident did not stop.

Yes! But Have You Tried WEIL?
N. W. Cor. 8th & Washington Av.

FOR 1934 and READY NOW!
NEW in everything but the name
... unparalleled values!
RCA Victor "Duos"

DUO Model 310
The Duo offers you fine reproduction of radio, the thrilling fun of police report tuning, or selections of your own choice from the huge library of modern Victor Electrical Recordings.
Added new features. Triple the value for the price! Finer tone and performance—the kind of entertainment you want when you want it. The "DUO" is RCA Victor's latest and greatest achievement.
MODEL 310 RCA VICTOR "DUO"
$86.95 Radio-Phonograph Combination
The Finest Radio ever sold under $150...a modern all-electric phonograph plus a powerful radio. Plays standard and long-playing records.
Complete entertainment, plus convenience and ease of operation, all contribute to the popularity of RCA Victor Model 300 ... a powerful combination!

$39.75 Complete
Until the introduction of the DUO, such fine home entertainment was restricted to those able to buy the larger expensive instruments. Hear this DUO Radio-Phonograph.

Model 100
An exceptionally fine set for the money. Big volume. Illuminated dial. A general all-purpose radio. Police report tuning.
$24.95
A POWERFUL SUPER-HETERODYNE
Large Dynamic Speaker, Tone Control. Beautiful tone, full, clear, realistic ... a sensational performer.
$33.45

Ultra-Sensitive, Portable. Police report tuning. A most unusual value.
EASY TERMS
Open Monday and Saturday Evenings
NRA
Other Evenings by Appointment Phone Chestnut 6815
AEOLIAN COMPANY OF MISSOURI
W. P. CHRISLER, President
1004 OLIVE STREET

Kennard's
MONTH-END
Clean-Up
MONDAY AND TUESDAY

Read every item! There are scores more not listed here. Come in and see what we are offering before you buy!

FURNITURE

	Regular	Clean-Up
4 Bookcases, solid mahog., 14 in. wide,	$ 21.50	$10.00
1 Large Console Table, solid mahog.,	45.00	30.00
1 Telephone Set in red lacquer	35.00	25.00
1 Secretary in mahogany	63.00	39.00
1 Secretary in mahogany	72.00	49.00
1 Spinet Desk in mahogany	35.00	29.00
1 Easy Chair, blue figured tapestry..	67.50	35.00
1 Davenport, green figured tapestry,	115.00	85.00
1 Odd China Cabinet in walnut	40.00	20.00
1 Dressing Table in mahogany	45.00	25.00
1 Dressing Table Bench to match...	9.00	6.50
1 Mahogany Dresser, inlaid	145.00	75.00
1 Parchment Dressing Table & Bench,	46.00	26.00
1 Walnut Dresser, hanging mirror..	65.00	32.00
1 Walnut Dressing Table 5 drawers,	58.00	29.00
1 Studio Couch, floor sample.....	27.50	15.00
1 Sample Box Spring, twin size, (pair) 1 Sample Mattress, twin size,	44.25	25.00
1 Mahogany Dresser	43.00	28.00
1 Mahogany Bed, full size	25.00	18.00

RUGS

		Regular	Clean-Up
25—27x50 In.	Axminsters	$ 1.95	$ 1.35
9—36x70 In.	Axminsters.....	7.50	5.25
6—4.6x6.6	Axminsters.....	12.25	8.25
10—6x9 Ft.	Axminsters.....	17.25	12.50
6—8.3x10.6 Ft.	Axminsters.....	27.75	19.75
15—9x12 Ft.	Axminsters.....	29.75	19.75
10—9x12 Ft.	Axminsters.....	37.50	26.75
12—9x12 Ft.	Axminsters.....	52.50	29.75
4—9x15 Ft.	Axminsters.....	76.50	49.75
6—27x54 In.	Wool Wiltons.....	7.50	5.00
9—9x12 Ft.	Wool Wiltons.....	85.00	69.50
2—9x18 Ft.	Wool Wiltons.....	141.50	85.00
2—10.6x13.6 Ft.	Wool Wiltons.....	135.00	90.00
16—6x9 Ft.	Worsted Wiltons..	62.50	42.50
11—9x12 Ft.	Worsted Wiltons..	119.50 and 117.50	79.50
5—4.6x7.6 Ft.	American Orientals,	43.50	31.50
4—6x9 Ft.	American Orientals,	69.60	53.00
5—9x12 Ft.	American Orientals,	92.50	69.50
3—9x12 Ft.	American Orientals,	120.00	79.50
7—11.3x12	American Orientals,	176.25	132.50

LINOLEUM

8 Patterns Printed Linoleum (4 yds. wide) sq. yd..... Regular $1.05 Clean-Up 75c

INLAID LINOLEUM, (Sq. Yd.)

Reg. $1.55, Clean-up, **$1.05** Reg. $2.45, Clean-up, **$1.55**
Reg. 1.65, Clean-up, **1.20** Reg. 2.98, Clean-up, **1.90**
Limited Quantities

REMNANT RUGS

of Plain Color Broadloom, Seamless, Ends Bound.

	Regular	Clean-Up
1—6x9 Ft. rose	$31.50	$16.50
1—10.6x10.6 Ft. wet sand.....	59.05	33.30
1—6.8x12 Ft., Canton blue	58.65	24.20
1—10.6x10.3 Ft. reseda green	77.10	42.10
1—9x15.4 Ft. two-toned taupe.....	97.60	74.95

and many others.

CURTAINS & DRAPERIES

CHINTZ DRAPERIES (Pair)

Reg. $2.75, Clean-up, **$1.95** Reg. $4.75, Clean-up, **$2.95**
Reg. 3.50 Clean-up, **2.25** Reg. 7.25, Clean-up, **3.75**
Linen Draperies, Reg. $7.85, Clean-up, **$4.75** Pair

REMNANTS
Of Cretonnes, Linens, Chintzes, Damasks, Brocades, Taffetas and Satins. Lengths—Up to 15 Yds.
½ PRICE

CURTAINS
1 and 2 pair lots—lace, ruffled, voile and casement—various colors and designs.
½ PRICE

Deferred Payments *Charge Accounts*

KENNARD'S
400 WASHINGTON AVE.

RULES FOR FAIR TRADE PRACTICES DRAWN BY NRA

Six Basic Principles, to Be Adopted by All Businesses, Are Set Forth After Wide Inquiry.

By the Associated Press.

WASHINGTON, Oct. 28.—The National Recovery Administration today proposed a way for all trades to agree on the elimination of unfair competitive practices.

The code proposals to govern competition involved six basic principles worked out by a joint committee of the recovery unit and the Department of Commerce following a survey of the 1000 proffered codes; of resolutions adopted by trade associations; of rules approved by the Federal Trade Commission over 15 years, and of agreements for fair advertising and selling worked out by newspapers and better business bureaus.

The six practices singled out for elimination were: Inaccuracy in advertising and selling; attacks on competitors; price discrimmination; commercial bribery; breach of contract or interference with those of others; coercion by blacklists and other devices.

Simultaneously, to get into operation Monday morning the retail code, its biggest single one, NRA issued a series of interpretations, reduced to simplest terms so that every storekeeper might get the requirements of the compact straight without delay.

Summary of Retail Code.

The interpretations of the retail code were:

The code must be observed by all stores which do not engage "primarily" in selling foor, milk and tobacco, or those coming under separate codes: filling stations, automobile agencies, lumber and material yards, and sellers of oil burners, ice, coal, jewelry and sewing machines.

It does not apply to well segregated divisions of department stores such as restaurants, lunch fountains, and barber shops.

Starting Monday the "loss leader" is dead. That is, no merchant shall sell any article, except those specifically exempt, at less than it cost him or at which he could buy it today, whichever is lower.

Once the code authority sets an allowance for labor costs to be charged above cost of the goods to the merchant—probably early next week—this "markup," about 10 per cent, must be charged on all articles. As the bulk of articles are sold at or near a profit level which is still higher than this, it should not affect price marking generally.

Number of Employes.

No employer in a town of 2500 or less may legally make an "unwarranted reduction" in the number of his employes to come within the exemption from all code terms given to those with five or fewer workers in the small towns. Part time workers must be counted.

The exemption shall not apply in towns of 2500 or less whose boundaries touch the line of a bigger community, or to those within the metropolitan area of cities of 100,000 or more as defined by the last census.

Complaints on any subject by merchants are to be made to the nearest district office of the Department of Commerce pending creation by the trade itself of local committees, authorized by the code to help administer and enforce the pact.

Two important qualifications were made to these rules.

A retailer may cut below his own invoice cost to meet a competitor's price based on a lower invoice, but to avoid being classed as a violator must report his action immediately to the regional manager until the local committee is created. He cannot cut to meet bona fide clearance sales and disposal of damaged goods, etc., where a merchant is free of minimum price restrictions.

Even in towns of 2500, a merchant who will not suffer exceptional hardship is expected to "conform to the fullest extent possible with the requirements which could be otherwise obligatory."

Fair Practice Provisions.

The special committee on the fair practice provisions laid no claim to being able to cover needs of all industries under the six points enumerated, pointing out that a supplementary group of regulations could be developed in codes to regulate subjects such as return goods, piracy of design, hidden demonstrators, trading stamps, schemes of chance and others. On the six general points, a summary of its report said:

"Inaccuracy: Under this heading are the restrictions against inaccurate advertising and other misrepresentations of commodities, credit terms, values, policies and services. Also advertising and selling methods which tend to deceive or mislead the customer, usually referred to as "bait"; and misbranding. The report points out that the committee recognized that the test of fallibility can be more satisfactorily administered with the scientific approach to accuracy than by the moral appeal to truth with its implied converse. All persons are liable to unintentional error and are appreciative for having the mistake brought to their attention for correction, but no one wants to be accused either justly or otherwise of dishonesty. These rules eliminate from business discipline any moral element and place the adherence to the principle of fair-practice on a basis of factual proof.

"Attacking competitors: This heading embraces the practices aimed against competitors and their business such as inaccurate reference thereto, claims of generally underselling all competitors, unjustified threats of legal proceedings and most important of all selling below cost, which has recently been referred to as 'cut-throat competition.'

"Price discrimination: Secret payments or allowances of any kind fall within this class, also any form of discriminatory rebate and consignment except on a bona fide order or in a form that is accountable.

"Commercial bribery: Than which there is no greater evil, as it results in the betrayal of a trust, is covered by prohibiting the influencing or rewarding the action of an employe or agent without the knowledge of the employer or the principal, and the rendering of an inaccurate bill.

"Breach of contract: It is considered in this bracket that the interference with another's contracts or the repudiation of one's own are equally reprehensible.

"Coercion: Under this caption are the forced purchase of one article by the purchase of another and the discrimination known as a black list."

The report concluded:

"American employers' promised reward from NRA for the hours-wages benefits recently given their employes is the immediate protection against the unfair competition of recalcitrants. Because of the complex overlapping of industries protection against this 'cut-throat' minority is practically impossible without the adoption of uniform basic fair-practice rules, that will enable business to be effectively and economically policed, and insure that the consumers will receive the benefits of the new deal to which they are justly entitled."

Appointed to Bench By President Roosevelt



FAY A. BENTLAY, who has been a child welfare worker in the national capital for many years, has been given a recess appointment to a judgeship on the Juvenile Court bench of the district by President Roosevelt.

EXHIBIT OF JAPANESE PRINTS

Seventy Works of Old Masters and Contemporaries at Principia.

An exhibition of about 70 Japanese prints, including those of old masters and contemporary artists, has been installed at The Principia as the second of a series of art exhibits arranged by Rudolph Tandler, instructor in art at the school.

The prints will remain until Nov. 6 when a group of water colors by E. B. Winslow of New York will be shown.

ADVERTISEMENT

ON WAY WEST



Lucrezia Bori, famous Metropolitan Opera star, passed thru St. Louis yesterday. She left for Denver over the Wabash.

"I always travel by train and prefer the Wabash whenever it is possible to use that splendid railroad," was her reply to the question, Do you drive your own car?

Madame Bori developed a remarkable voice at the age of six and began her American career as the youngest lyric soprano ever heard in opera in this country.

REGIONAL LABOR BOARD READY TO BEGIN WORK

Headquarters Chosen — First Meeting to Be Held Early This Week.

The St. Louis Regional Labor Board will start operation this week, former Circuit Judge Jesse McDonald, chairman, said yesterday in discussing methods by which the board would proceed to compose differences between labor and industry.

Headquarters will be established in Room 2, Suite 407, of the Federal Building, Eighth and Olive streets, and a meeting of the board of 11 members will be held not later than Wednesday, McDonald said.

He also announced that Frank C. Reilly, former assistant general manager of the Inland Waterways Corporation, had been named by United States Senator Wagner, chairman of the National Labor Board, as secretary of the St. Louis board at a salary of $3600 a year.

The St. Louis NRA Mediation Board, appointed by Mayor Dickmann, which has been successful in settling several strikes, will be disbanded, according to McDonald, who also served as its chairman. The regional board was appointed by Senator Wagner, Oct. 19.

McDonald urged that disputes be submitted to the regional board before they become so violent that strikes result. Complaints that involve a possible labor controversy affecting only a few persons will be submitted to the NRA compliance board, he said.

On receiving a complaint, the secretary will ask that a full and concise statement of all essential facts be prepared with supporting evidence. A copy will be submitted to the party complained of with the request that he answer in like form as soon as possible. When the points involved are established, the secretary, with the aid of the chairman, will attempt to bring about a settlement.

If this fails, the parties to the dispute will be notified to appear before the entire board for a hearing, and if no agreement is reached the case will be referred to the National Labor Board at Washington for hearing.

"The board is one primarily of mediation and conciliation," McDonald said. "It can act as arbitrator if all the differences are jointly submitted by the disputants for the board's determination. But otherwise, it will act as a board of mediation, and, failing as a conciliator, the dispute will be sent to Washington."

BOAT, WITH 25 PASSENGERS, FROZEN IN RIVER IN CANADA

Those on Motor Craft Near Fort McHenry Are Mostly Crews Returning From North.

EDMONTON, Alta., Oct. 28.—The motor boat Mabel, with more than 25 passengers aboard, on the way from Fort Fitzgerald to Fort McMurray, is frozen in on the Athabasca River somewhere north of Fort McMurray, according to word reaching here today. The passengers of the vessel are mainly boat crews returning from the north.

Two loaded barges, one with ore from Great Bear Lake, and the other with lumber, also are frozen in. Nothing can be done until ice conditions permit safe traveling, when airplanes may be sent to salvage freight and bring the stranded passengers to McMurray.

TRAVEL AND RESORTS TRAVEL AND RESORTS

MAYOR DICKMANN
and 5000 St. Louisans will visit
CHICAGO WORLD'S FAIR
to celebrate
GREATER ST. LOUIS DAY
SATURDAY, NOVEMBER 4th
Co-operating with the Mayor's Executive Committee
THE ALTON RAILROAD
will sponsor the lowest rate Tours

TOUR "A" $12.75—Two full days in Chicago. Including round trip rail ticket; taxi to hotel; first-class hotel accommodations (one night); two breakfasts at hotel; two luncheons and two dinners at Fairgrounds; two admissions to the Fair.
TOUR "B" $8.15—Two full days in Chicago. Same as Tour "A" except includes only one admission ticket furnished to the Fair and no meals are included.
TOUR "C" $6.70—One day in Chicago. Includes round trip rail ticket; transfers between Union Station and the World's Fairgrounds and admission ticket to the Fair.
PERSONALLY CONDUCTED BY ALTON REPRESENTATIVES
Special Trains—All Steel Equipment
Leaving St. Louis Morning—Afternoon—Night, FRIDAY, November 3rd.
GET UP A PARTY FOR YOUR OWN SPECIAL CAR.
Hotel and Train Reservations
at ALTON Ticket Office, 326 North Broadway
Telephone CEntral 0500.
Roy L. Misenhimer, City Passenger Agent of The ALTON Railroad in Personal Charge of the Tours.



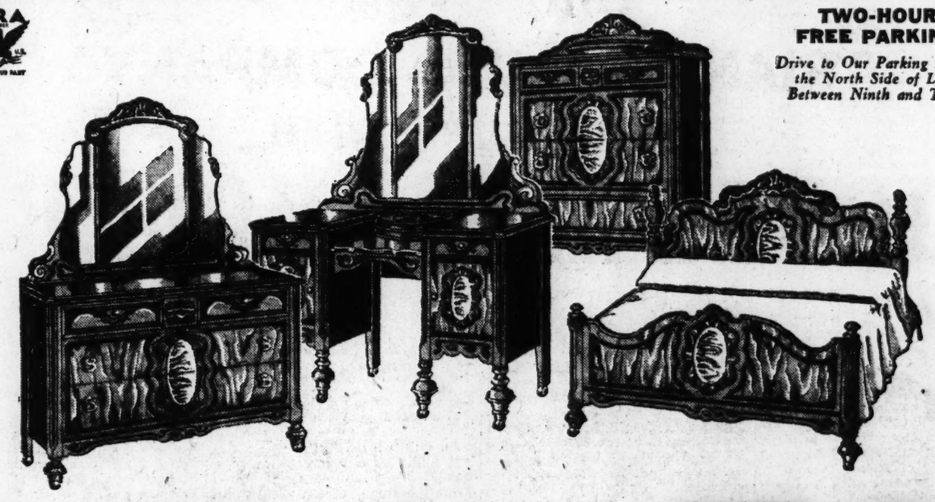
When you stop in Chicago—
stop at Hotel Shoreland. You will enjoy its beautiful location—high character—luxurious appointments.
Avoid the noise and clatter of downtown. Live where your rest and comfort are assured—yet only 10 minutes from the business, theatre and shopping center.
Rates ARE Attractive. Please write us
Hotel Shoreland
55th St. at the Lake—CHICAGO

Now Operating
Wet Wash ....4c Lb.
Wet and Flat...6c Lb.
FRanklin 0655
White Way Ldy.



Special!
"SHOCK-PROOF"
WHITE GOLD FILLED MOUNTINGS
At a Substantial Reduction
Replacement Value, $5.00
Reduces lens breakage to the minimum. Very light and comfortable.
$2.95 *Frames Only*
DR. SHANK
DR. HOERR
DR. KELLY
Optometrists
JACCARD'S

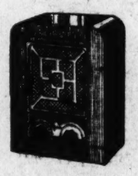
NRA WE DO OUR PART



TWO-HOUR FREE PARKING
Drive to Our Parking Lot on the North Side of Lucas Between Ninth and Tenth

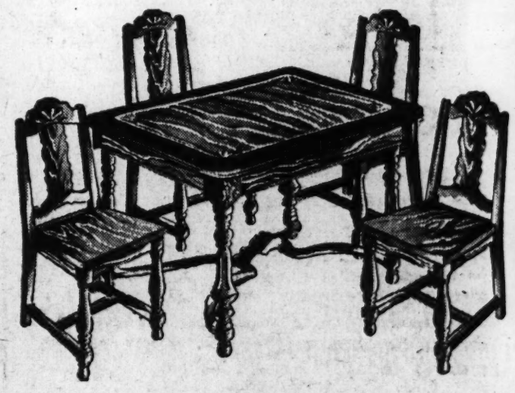
Look! This Suite
4 Large Size Pieces! Genuine Walnut Veneers!
Beautiful Maple Overlay Panels! Remarkably Low Priced!
You have only to see it to be convinced that it is an extraordinary value...It is apparent in the styling; the superior workmanship and beautiful finish, 45-inch dresser with three-panel mirror, large vanity with ample drawer space and three panel mirror, chest of drawers and attractive bed.
$79

Majestic SMART SET RADIOS



$26.50
Measure it and it's only 11 inches high . . . but it packs a world of power and performance. It's a super-heterodyne with full super-dynamic speaker.
EASY TERMS
Small Carrying Charge

Solid Oak Breakfast Set
$24.75
It's new . . . it's different . . . and the best value you ever saw. It's constructed of heavy solid oak, well braced to make it firm and rigid. It is beautifully decorated and finished with a high luster polish.



CONVENIENT TERMS . . . No Interest or Carrying Charges
Downtown Store Open Monday Night . . . Both Stores Open Saturday Night
Hellrung & Grimm
9th and Washington 16th and Cass

ANOTHER WOMAN SUES SALLY EILERS' HUSBAND

Actress Seeks $100,000 From Harry Joe Brown, Charging Breach of Promise.

By the Associated Press.

HOLLYWOOD, Cal., Oct. 28.—Charging that Harry Joe Brown, movie director and producer, broke his promise to marry her when he wed Sally Eilers, screen star, Marjorie Gay, actress, has filed suit asking for $100,000 from Brown.

Filed under Miss Gay's real name Marjor Whiteis, the suit related that she had been engaged to Brown since 1929.

Brown and Miss Eilers were married at Yuma, Ariz., last Sept. 23, after a surprise airplane elopement. Miss Gay's complaint said that she was on location for one of Brown's films when his manager called to inform her of the director's marriage to Miss Eilers.

Brown said he had not been served papers in the suit, but denied the allegations as they were related to him.

"The charges are absurd," he said, "and there is absolutely no truth in them. It is as much a surprise to me as it will be to all my friends."

FOR REAL E
Mayto



Full-size ...ain tub ... to 8 ... pacity ... matic ... and dri... ... clothes ... 2 to 8 ...
1 YEAR TO PAY
EASY TERMS

TRIA
DODG



A. H. JENN, *President*

To See
GOOD news for ever... Corporation is ha... pointment of a new d... Company, to handle ... sales and service. ... ident of the company, ... our friends to come i... ing automobile and ... market today."

Why not take adva... tation? Look over the ... display. Drive one o... Dodge or Plymouth ... your copy of the Do... score card — and part...

DODGE SIX . PLY...
$595 to $695



hen
ou
op
Chicago—
p at Hotel Shoreland. You will joy its beautiful location—high aracter—luxurious appoint-nts.
oid the noise and clatter of wntown. Live where your rest d comfort are assured—yet only minutes from the business, eatre and shopping center.
Rates ARE Attractive. Please write us
Hotel Shoreland
h St. at the Lake—CHICAGO



Special!
CK-PROOF"
MOUNTINGS
Reduction
$2.95
nini-able.
Frames Only
CARD'S

TWO-HOUR FREE PARKING
ive to Our Parking Lot on the North Side of Lucas etween Ninth and Tenth



9



ng Charges
aturday Night
mm
and Cass

ANOTHER WOMAN SUES SALLY EILERS' HUSBAND

Actress Seeks $100,000 From Harry Joe Brown, Charging Breach of Promise.

By the Associated Press.

HOLLYWOOD, Cal., Oct. 28.—Charging that Harry Joe Brown, movie director and producer, broke his promise to marry her when he wed Sally Eilers, screen star, Marjorie Gay, actress, has filed suit asking for $100,000 from Brown.

Filed under Miss Gay's real name of Marjor Whiteis, the suit related that she had been engaged to Brown since 1929.

Brown and Miss Eilers were married at Yuma, Ariz., last Sept. 23, after a surprise airplane elopement. Miss Gay's complaint said that she was on location for one of Brown's films when his manager called to inform her of the director's marriage to Miss Eilers.

Brown said he had not been served papers in the suit, but denied the allegations as they were related to him.

"The charges are absurd," he said, "and there is absolutely no truth in them. It is as much a surprise to me as it will be to all my friends."

Ickes Says Jobs Are Not Only Public Works Factor

Employment Wouldn't Justify Putting Up Pyramid, He Declares, Pointing to Maintenance Costs.

By the Associated Press.

WASHINGTON, Oct. 28.—Secretary of the Interior Ickes, Public Works Administrator, told a delegation today he was making every effort to establish "a sane and national policy" in public building, and took occasion to criticise overlavishness in such projects.

He said "We are perfectly willing to build any building that is economically justified."

To the contention of Representative Crowe (Dem.), Indiana, leader of the delegation, that unemployment would be diminished and men removed from relief rolls by instituting the building program on a large scale, Ickes said "That doesn't justify us in building a pyramid." He directed attention to the cost of maintenance which would follow.

Ickes indicated he would confer with President Roosevelt on the program early next week and hoped a definite, new policy would be established. He had just received a preliminary report from a committee reviewing projects already listed.

The Secretary said he thought many of the proposed public buildings could be constructed for a third of the present estimated cost.

The hearing was the result of a program started nearly two weeks ago by Representative Crowe, who sent letters to members of Congress, Governors, Mayors and heads of industry, urging them to write to Ickes and Lewis W. Douglas, Director of the Budget, to hasten building.

In the delegation were Chairman Doughton of the House Ways and Means Committee; Representatives Dies (Dem.), Texas; Greenwood (Dem.), Indiana; Jenckes (Dem.), Indiana; Marshall F. Garrett of the United Association of Plumbers and Steamfitters; Daniel Tracey, president of the International Brotherhood of Electrical Workers; William McGinn, vice-president of the Bridge and Structural Iron Workers; F. A. Fitzgerald, secretary of the International Union of Operating Engineers; John Garvey of the International Association of Operating Plasterers and Cement Finishers; William Gallager of the Brotherhood of Planners and Decorators; Michael Mitchell of the Journeymen Stone Cutters' Association of North America; E. J. Harding, managing director of the Association of General Contractors; John Alpine, representative of the National Automatic Sprinkler Industry Council, and A. B. Trowbridge of the American Institute of Architects.

HOUSTON, MO., VOTES BONDS FOR CITY WATER SYSTEM

Federal Funds to Be Sought to Aid in Paying for Improvement.

Special to the Post-Dispatch.

HOUSTON, Mo., Oct. 28.—In the largest vote ever cast in the town, Houston voted a $47,000 bond issue in a special election yesterday for a water works system.

The vote was 326 for to 41 against. The city will apply for Federal funds to aid in the work and the large vote is attributed much to the fact that labor will be furnished the unemployed.

100 MINIATURES TO BE SHOWN AT MUSEUM

Collection Offered to St. Louis by Widow of Former Resident, Frank Spiekerman.

Miniatures collected by the late Frank Spiekerman, former St. Louisan, who died last year at Greenwich, Conn., have been presented to City Art Museum in Forest Park and will be shown here for the first time at an evening reception Nov. 9.

There are about 100 miniatures, most of them water colors on ivory, representing chiefly work of the eighteenth and nineteenth centuries. The painters include some of the masters of that art, and the collection is regarded by the museum's officials as an important acquisition.

Spiekerman's widow, who offered the miniatures to the museum in accordance with a wish expressed by her husband, is coming to St. Louis for the opening of the exhibition. Spiekerman was a native of St. Louis but had not lived here for many years.

The museum will be open on that night from 7:30 until 10 o'clock. There will be a promenade concert by members of St. Louis Symphony Orchestra.

In addition to the minatures, the museum is directing attention to the collection of old masters and decorative art objects lent by Mr. and Mrs. Edward A. Faust about a year ago, which will be returned to the Faust home after the first week of November, and to an exposition of Indian tribal arts which will be placed on view next Saturday.

The Indian art work, about 600 items from 21 tribes, will be installed in the large gallery west of Sculpture Hall, now occupied by the exhibition of modern American art which is to be taken down Tuesday.

Assembled from private collections by a group headed by John Sloan, the painter, and Oliver La Farge, novelist, the Indian art work includes pottery, weaving, musical instruments, ceremonial masks and many other objects. While principally of contemporary origin, the exhibition contains some examples of early work.

FOR REAL ECONOMY!



Maytag

Full-size porcelain tub . . . 6 to 8 sheet capacity . . . automatic wringer and drier plate . . . washes clothes clean in 2 to 8 minutes.

EASY TERMS

At the Unusually Low Price

$64.50

NRA

1 YEAR TO PAY

DAU
The House of Furnisher
2730 N. GRAND AV.
5950 EASTON AV.
3409 S. JEFFERSON

and Now

TRIANGLE AUTO COMPANY
"TEAMS-UP" WITH
DODGE and PLYMOUTH



TRIANGLE AUTO COMPANY
3100 Gravois Avenue

A. H. JENN, *President*

HOMER DYSON, *Sec. and Treas.*

You are Invited
To See These Sensational Values

GOOD news for everybody! Dodge Brothers Corporation is happy to announce the appointment of a new dealer—the Triangle Auto Company, to handle Dodge and Plymouth sales and service. Mr. A. H. Jenn, president of the company, says: "We want all of our friends to come in and see the outstanding automobile and truck values on the market today."

Why not take advantage of this cordial invitation? Look over the new cars and trucks on display. Drive one of these remarkable Dodge or Plymouth cars yourself. Get your copy of the Dodge "Show-Down" score card—and particulars of this new way to buy automobiles on a basis of value *alone*. Learn why the much-discussed features of Patented Floating Power engine mountings, Automatic Clutch, Hydraulic Brakes and other Dodge and Plymouth advantages are causing such a sensation everywhere.

Both Messrs. Jenn and Dyson have had years of experience in the automobile business.

Service at the new premises of the Triangle Auto Company will be prompt and efficient—with modern equipment designed to save you time and money. Come in soon and see what surprising values this new Dodge and Plymouth dealer has to offer you.

DODGE BROTHERS CORPORATION
Division of Chrysler Motors

DODGE SIX • PLYMOUTH • DODGE TRUCKS *and* COMMERCIAL CARS
$695 to $895 $445 to $595 $340 and up
All prices F. O. B. Factory, Detroit
Prices subject to change without notice

CELEBRATING 52 YEARS OF MAKING AMERICA'S FINEST SLEEP PRODUCTS

Sealy ANNIVERSARY WEEK Feature



YOUR CHOICE $39.50

Choice of America's Finest Mattresses

"SEALY TUFTLESS"—Made by the patented Sealy air-weaving process. A great billowy mattress, soft as down. Covered in finest imported Damask. French seamed rolled edge. A great value at $39.50
Companionate Box Spring to Match, $39.50

THE SEALYREST—A tufless mattress with the famous Sealy Innerspring Construction. Springs encased and padded with thick layers of high grade felt covered in fine imported Damask in attractive patterns $39.50
Companionate Box Spring to Match, $39.50



$19.75

The "SEALY TRUEASE," an innerspring mattress with remarkable rest-producing qualities, unequaled at $19.75. Springs are pre-built and imbedded in deep layers of high grade felt. Button tufted and covered in attractive ticken.
Companionate Box Spring to Match, $19.75



$29.50

THE SEALY "STAR"—Something new. A fine innerspring center with curled hair on one side for summer and thick, high quality felt on other for winter comfort. Button tufted and covered in genuine 8-oz. ACA—emerald green stripe tick.
Companionate Box Spring to Match, $29.50



The "SEALY SUPREME" spring has 99 tempered coils helical tied with reinforced and specially tempered side coils and continuous frame. Finished orchid. Fits wood or iron beds. $19.50

52 years of designing and manufacturing America's finest Mattress, makes possible this outstanding Anniversary Celebration. At no time during the 52 years' development and growth of this organization, has quality been sacrificed for price—yet you pay no premium for this ADDED QUALITY.

Each item on this page is the result of many years of research and experience incorporating the latest development in comfort and efficiency. We invite you to celebrate with us by availing yourself of these exceptional offerings.



The "SEALY DEEP REST" is a double deck coil spring; 90 extra resilient coils, helical top, steel drop slat bottom and continuous frame. Finished in orchid. Fits wood or iron beds. $12.75



An especially smart and fine Studio Couch, combining a maximum of style, comfort and convenience. Has twin, innerspring pads and spring filled pillows. Upholstered in fine imported fabrics. Opens into double or two twin beds. $64.50



One of the most popular of our attractive Studio Couches. An unequaled value. Has specially constructed comfortable innerspring pads with innerspring type corded edge pillows. Upholstered in high grade tapestry. Opens into full or two twin beds. $42.50

THESE STORES HANDLE SEALY MATTRESSES AND SPRINGS:

DEPARTMENT STORES: SCRUGGS-VANDERVOORT-BARNEY, 10th and Olive

BERRA FURN. CO., 1927 Cooper St.
BIEDERMAN FURN. CO., 805 Franklin
BUETTNER FURN. CO., 1007 Olive
J. D. CARSON CO., 1116 Olive
F. M. CLASSE HOUSE FURN. CO., 2727 S. Broadway
DAVIDS FURN. CO., 3152 Cherokee
DE LUXE FURN. CO., 3175 S. Grand
EAGLE FURN. CO., 1001 Franklin
FRANKLIN FURN. CO., 1030 Franklin
J. C. GEITZ SEWING MACH. & FURN. CO., 1315 N. Market
SAM GOLDBERG FURN. CO., 1401 Franklin
GOLDMAN BROS., 1108 Olive
HELLRUNG & GRIMM H. F. CO, 9th and Washington
HUB FURN. CO., 701 Washington
IDEAL FURN. CO., 4009 Chouteau
J. KENNARD & SONS, INC., 409 Washington
ALVIN J. KROEMEKE FURN. CO., 2006 Salisbury
LAUER FURN. CO., 825 North 6th
LUXEMBURG FURN. CO., 125 Lemay Ferry Rd.
MANNE BROS. FURN. CO., 5615 Delmar
NEWSTEAD FURN. CO., 4411 Natural Bridge
NORDMAN BROS., 3215 Meramec
ROESCH HOUSE FURN. CO., 1841 S. Broadway
ROESCH HOUSE FURN. CO., 4746 Gravois
SCHAAB STOVE & FURN. CO., 2024 S. Broadway
SCHAAB STOVE & FURN. CO., 3838 S. Grand
SCHENK FURN. CO., 7350 Manchester
STEINER FURN. CO., 1200 S. Broadway
STOCK-PETERMAN H. F. CO., 3719 N. 14th
STOCK-PETERMAN H. F. CO., 3458 N. Union
SUBURBAN FURN. CO., 36 W. Lockwood, Webster Groves
TRORLICHT-DUNCKER CARPET CO., 320 N. 12th
WAGNER H. FURN. CO., 1617 S. Jefferson
WARRING FURN. CO., 7422 Manchester

MISSOURI

CAPE GIRARDEAU
Walther's Furn. Co.
FLAT RIVER
Flat River Hdwe. & Furn. Co.
HERMANN
Herman Blumer Furn. Co.
JACKSON
McComb Furn. Co.
JEFFERSON CITY
Mills H. Walz Furn. Co.
SALEM
A. E. Murray Furn. Co.
SIKESTON
Lair Furn. Co.
ST. CHARLES
Steinbrinker Furn. Co.
WASHINGTON
Otto & Co.

ILLINOIS

ALTON
National House Furn. Co.
BELLEVILLE
Mueller Furn. Co.
CHESTER
Welge Furn. Co.
EAST ST. LOUIS
Bensinger Bros.
Block Furn. Co.
GRANITE CITY
National House Furn. Co.
MURPHYSBORO
Chapman & Rolls
O'FALLON
Schwartz Furn. Co.
PINCKNEYVILLE
Harper Furn. Co.
SPARTA
Lynn Bros.
WEST FRANKFORT
E. R. Brown
WOOD RIVER
National House Furn. Co.

BANK LOSES $63,938 JUDGMENT ON APPEAL

Supreme Court Holds Carleton Co. Not Responsible for Affiliate's Debts.

By the Jefferson City Correspondent of the Post-Dispatch.

JEFFERSON CITY, Oct. 28.—A judgment of $63,938 obtained by the National City Bank of St. Louis against the Carleton Dry Goods Co. in the St. Louis Circuit Court, on a loan which the defunct Ferguson-McKinney Manufacturing Co., affiliated with the Carleton Co., obtained on an alleged fraudulent financial statement, was reversed today by Division No. 2 of the Missouri Supreme Court.

The court, in holding the bank's petition did not state a cause of action, ruled the fact the two companies had been under the same control did not render the Carleton Co. liable for the transactions and acts of the Ferguson-McKinney Co.

The bank sought to recover from the Carleton Co., charging both companies were dominated by the late Murray Carleton, and that a debt of $1,251,000 which the Ferguson-McKinney Co. owed the Carleton Dry Goods Co., was fraudulently omitted from a financial statement which enabled the Ferguson-McKinney Co. to obtain bank loans.

It was charged the Carleton Co. knew the Ferguson-McKinney Co. was "hopelessly insolvent" at the time the latter obtained the loan.

The suit involved a balance on a loan of $100,000 made by the National City Bank to the Ferguson-McKinney Co. in July, 1925. Ferguson-McKinney obtained other bank loans at the same time aggregating about $3,000,000.

Supreme Court Commissioner Henry J. Westhues, who wrote the opinion, held the fact that Murray Carleton was a stockholder, director and manager of both companies, did not of itself render the Carleton Co. liable for any acts of Carleton while he was transacting business for the Ferguson-McKinney firm.

He said the bank's petition "not only fails to state that Carleton was acting within the scope of his master's (Carleton Company) business, but it affirmatively appears from the petition that Carleton was acting in a business transaction for the Ferguson-McKinney Manufacturing Co. at the time the fraud was committed, and not for the Carleton Co.

All of the judges of Division No. 2 concurred in the decision.

The National City Bank was merged in 1930 with the Franklin-American Trust Co., since taken over by the First National Bank.

BIDS THURSDAY ON WRECKING REMAINING PLAZA BUILDINGS

These Are Municipal Lodging House and Adjoining Commercial Structure.

Bids will be received by Deputy Comptroller Cunningham at 10 a. m. Thursday for wrecking the last two old buildings remaining on the site of Memorial Plaza. These are the old Municipal Lodging House, northeast corner of Fourteenth and Pine streets, and the adjoining commercial structure at 1317-19 Pine.

The Bureau of Homeless Men will care for those needing lodging at Ozanam Shelter, 3215 Montgomery street, and in a building at Twenty-second and Chestnut streets.

The city plans to embellish Memorial Plaza next spring. There are two automobile parking lots and filling stations on the site, which will be required to move. The grade of Pine street is to be raised between Twelfth boulevard and Fourteenth street. Also Thirteenth street will be raised south from Olive street.

Cunningham also will take bids for wrecking a small building at 700 Davis street, in connection with the Alabama avenue widening. The city usually gets structures wrecked without cost or even collects a small sum, for the salvage.

NRA MATERIAL AT LIBRARY

It May Be Consulted in the Reference Room.

The mass of material published on the NRA is being added to the reference room collection at the Public Library and may be consulted at any time.

The demand for information on phases of the NRA has been constant and the call for books on economics and related subjects has increased during recent months. Material available at the library includes printed codes and periodicals carrying articles on the NRA.

VANDERVOORT'S DOWNSTAIRS STORE

Shoe Repair Department

NRA

NEW SHOES FOR OLD

Let the "Shoe Specialists" repair your shoes . . . new factory methods really make old shoes almost new again.

Men's Women's Children's

Half Soles 75¢ Prime Leather

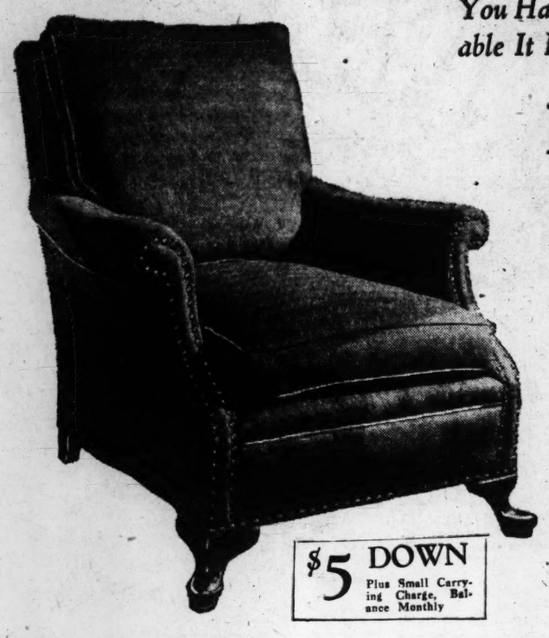
Also WE REMOVE SCUFFS, REFINISHING SHOES TO NEWNESS.

Vandervoort's

SCRUGGS-VANDERVOORT-BARNEY

NRA MEMBER U.S. WE DO OUR PART

You Have to Sit in This Chair to Really Know How Easy and Comfortable It Is . . . Words Can't Do the New Pillow-Back Idea Full Justice



$5 DOWN Plus Small Carrying Charge, Balance Monthly

DOWN PILLOW-BACK EASY CHAIR

A $55 Value To Equal Anniversary $34.50

It's the new pillow-attached back that puts this Chair head and shoulders above all other Easy Chairs . . . for the utmost in comfort it's 100% and for the very extreme in value it can't be beat! Loose down-filled cushions. Hair-filled construction. Choice of four different covers in green, rust and blue.

Furniture Shop—*Fifth Floor*

Charge Purchases Made Rem[ainder] of Month Payable in

6 more days of Anni[versary]

Six More Thril[ling] of Savings!

Our Fall Annive[rsary] New Name!

Crowding a Wh[ole] Values Into

Our Anniversary Changes It's Name

We're turning over a new leaf. We've changed the name of our Fall Anniversary. For it isn't an Anniversary at all. It is simply a tradition which in its beginning celebrated our progress in growing from a small store to a big store. We're still celebrating. This year more than ever. Come to share the savings.

"A[nni]e . . . but the same good Ann[iversary]" said[ing] of customers as they s[tart] fir[st] of this Annual Savings e[vent] Co[me] day! Share the thousands [who] are [here]. Celebrate the best "buy[ing]" seas[on] the six remaining days. *Rem[ember]* next [Tues]day evening . . . "Saving[s]" retu[rn] their former higher prices.

- Conce[ntrate] Your Fall-Winter B[uying] Sav[ings] vent!
- Open[a] rge Account So You May
- Quan[tities] Are Limited, So Plan t[o] Mo[re]
- Reme[mber] Just Six Days of Low An[niversary]

Values to Equal Anniversary in

Notions

100-yd. Spool Corticelli Silk, 3 *for* 29c

Corticelli 25c Darning Kits, 2 *for* 35c

10c Wilsnaps; black or white .....3 *Cards* 20c

10c Wilsnap Bobbie Pins, 3 *Cards* 20c

55c Turknit Double Wash Cloths .....6 *for* 39c

$3 Al-Lon Hookless Garment Bags $2.25

$1 Al-Lon Ironing Board Covers .....3 *for* 75c

Al-Lon Shoe Pockets; holds 4 pairs shoes 27c

$1 Ercco Dry Cleaner, qt. size, 89c

35c to 50c Nainsook Dress Shields .....3 *Pairs* 59c

75c Angel Cloth Girdle, 4 supporters 43c

$1.25 S. V. B. Sanitary Cloth Top Step-In 75c

10c Coats' Threads; 300-yd. spools, dozen 95c

$1 doz. American Lady and S V B. Hair Nets .....Doz., 59c

Regular or Super Kotex, 7 *Boxes* $1

25c Box Kleenex .....6 *Boxes* $1

$2.50 Al-Lon Mayfair Mattress Covers $1.95

We Reserve the Right to Limit Quantities

Notions Shop—*First Floor*

Values to Equal Anniversary in Vandervoort's

Quality BROADLOOM

A Few Broadloom Values!

Size	Solid Colour	Regular Price	Sale Price
9x12	Green	$78.00	$58.00
9x9	Briar	$49.50	$31.10
12x8.8	Apple Green	$79.00	$40.00
9x12	Copper	$85.00	$49.65
9x12	Egg Plant	$79.50	$42.60
9x10.9	Sage Green	$69.50	$36.55
12x15	Hemlock Green	$160.00	$95.80
9x9.9	Taupe	$62.50	$33.45
9x12	Rose Taupe	$78.00	$58.00
7x9	Mist	$45.00	$24.85
9x9	Rust	$49.75	$26.75
9x12	Raisin	$95.00	$49.65
12x12	Burgundy	$137.50	$74.45
9x12	Mulberry	$78.00	$58.00
9x16.6	Taupe	$105.00	$57.50
6x9	Briar	$40.00	$23.30
9x12	Rust	$59.75	$32.85
9x12	Copper Rust	$57.00	$32.85
9x8	Figured Green	$48.00	$28.75
9x10.9	Dark Green	$59.00	$36.55
9x8	Dark Blue	$47.50	$27.95
12x11.6	Burgundy	$75.00	$42.25
9x9.6	Rose Taupe	$57.00	$32.65
9x8	Burgundy	$59.50	$37.25
6.6x9	Peach	$52.00	$30.85

Seamless, Solid Colours

RUGS

Savings of 1/3 *and More*

Less Than Factory Cost!

9x12 Size

Regularly $78

$58

Regular $6.25 Broadloom by Yard

In 9 and 12 Foot Widths, Square Yard . . . $4.59

27-Inch Carpet to Match . . . . $2.95 Yd.

10% Down

Plus Small Carrying Charge Balance Monthly

Choose Broadloom Rugs or Carpeting in Following Colours:

Brown Rose Taupe Rust Blue Copper Hemlock Green Briar Burgundy Egg Plant Mulberry

Bring Your Room Measurements to Save Time!

Rug Shop—*Fourth Floor*

Mothers! Share in Values [Sav]ings to Equal Anniversary

Boys' and Youth[s] Kaynee Sh[op]

Values to Equal Anniversary

Boys' Wool Sweaters

$2.50 to $3.98 Values $1.89

Cricket style with V, round or turtle neck. Patterns, stripes or solid shades. Sizes 26 to 36.

Real Savings in Boys' Needs!

$5.98 Wool Flannel Robes $4.94
50c Hickok Belts 29c
$1.50 Cotton Pajamas.....84c
$3.50 Wool Lumberjacks..$2.94
35c Mogadore Ties.....24c
$2.98 Tweedroy Knickers, Plus-Fours $2.19
50c Rayon Mufflers 39c
35c Shirts and Shorts, Each..27c
$1.25 Knit Union Suits, 4-18 84c

$1 and [more] Values

7[9]c

3 for [$2]

The name, Kaynee, is your guarantee of outstanding [boys'] shirts for growing boys and [men]. Value-wise mothers will [buy] a full season's supply at these [prices]. Plenty of white, as well [as] fancy patterns.

Youths' regular Sizes 12½ to 14½. Boys' sport collar sizes 8 to 14. Boys' button-on [sizes] 4 to 10.

Boys' Shop—*[Second] Floor*



Values to Equal Anniversary in

MEN'S CLOTHING

Men's Smart Fall Suits

$25 and $29.50 Values $19.50 *Extra Pair Trousers, $4*

One and Two Trouser Suits

$40 Values. Worsteds, Cheviots and Cassimeres $33.50

New Fall Topcoats

$25 to $29.50 Values. Styles and Patterns for All $22.50

Men's Shop—*Second Floor*

Exciting Values to Equal [Anniversary]

Fine Lu[ggage]

24-Inch Gladstone Bags

Black or brown cowhide leather, shark grain or buffalo grain. Leather lined. Strong carbon lock. $16.95

Men's and Women's Utility Bags

Genuine pigskin, black or brown walrus, or smooth cowhide. 18" size with zipper fastener, lock $11.95

Fitted Over-Night Cases

$35 to $42 values! 16" and 18" sizes. Made of genuine leather with Yale locks. Silk moire lined.. $22.95

Fitted Tray Cases

$35 to $40 values! Trays are removable. Eleven fittings in onyx with amber and mother of pearl. May be used on dresser... $22.95

Luggage Shop—*[Fourth] Floor*



A Superb Anniversary Value! Regularly $2.98 Yard

Translucent Velvet

La Loie Splendour



$1.98 *Yd.*

Gorgeous Silk-Back Velvet in all the season's smartest colours! This value will "pack the house," so choose yours early!

Eagle Blue White Garnet
Anna Blue Red Rhum Brown
Independence Blue Navy Pink
Shadow Blue Aster Rose
Black Yellow Turquoise

SMART WOOLLENS *Reg. $1.39 to $1.98 Yd.*

54-inch Wool Crepes as well as Suitings and Coatings! Values equalling anniversary in price and quality! yard.. $1.19

Yard Goods Shop—*Second Floor*

Thrilling Values to Equal Anniversary in

Beautiful Linens



Italian Hand-Embroidered Linen Dinner Sets

Consists of 1 cloth, 72x90 and 12 napkins, 18x18! Fine quality; lovely hand designs. $36 Values $22.95

Hand-Embroidered Luncheon Sets

1 runner, 8 napkins and 8 place mats. With Burrato or Richelieu type designs. $15.95

Hand-Hemmed Tablecloths and Napkins

Double damask Irish linen pattern tablecloths and napkins, laundered finish, ready to put into immediate use.

72x72 Cloth.....Ea., $6.95
72x90 Cloth.....Ea., $8.75
72x108 Cloth.....Ea., $10.50
22x22 Napkins.....Doz., $9.75
"Webbe" linen Hand Towels..Ea., 79c

Linen Shop—*Second Floor*

Delicious Spiced

MUFFINS

Very Special at 18c *Doz.*



Treat the family to these delicious Vandervoort muffins.

Bake Shop—*Seventh Floor*

$1.50 Monogram Playing

CARDS

Values to Equal Anniversary 98c



For 2 Decks Beautifully boxed gold edged cards, plain backs, border edges.

Stationery Shop—*First Floor*

$1.[50] Picture

F[RA]ES

Values to Equal Anniversary $1.00

5x7, 7x9, 8x10! Smart your desk, or dresser.

[Fir]st Floor

Grape Border Serving

TRAYS

Values to Equal Anniversary $5.98



15" round with handles . . . base metal copper, silver plated. 26 *In. Oblong,* $10.95

Silverware Shop—*First Floor*

YOU ARE INVITED TO OPEN A VANDERVOORT CHARGE ACCOUNT DUR

...chases Made Ren... of Month Payable in December

...more ...days ...of

Annual Fall Savings

Values to Equal Our Anniversary Sale

Six More Thrill-Packed Days of Savings!

Our Fall Anniversary Under a New Name!

Crowding a Whole Month of Values Into One Week!

"A n... but the same good Anniversary values" said ... of customers as they shopped in the firs... of this Annual Savings event yesterday. Com...day! Share the thousands of values which are ... Celebrate the best "buys" of the Fall seas...e six remaining days. *Remember* . . . after next ...day evening . . . "Savings" prices will retu...eir former higher prices.

- **Conce... Your Fall-Winter Buying in This Sav...vent!**
- **Open ...rge Account So You May Buy Generously!**
- **Quan...Are Limited, So Plan to Be Here Early Mo...**
- **Reme... Just Six Days of Low Anniversary Prices!**

...ersary
...Name

...new leaf.
...me of our
...it isn't an
...is simply
...beginning
...in grow-
...to a big
...lebrating.
...er. Come

Values to Equal Anniversary! Nationally Advertised Ovenware!

5000 Pieces "Glass Bake"

Universal Electric Toaster



$2.79

$3.75 Value! Two-slice, bright chrome finish. Buy now at Annual Fall Savings.

Miller Electric Clocks



$1.98

$2.98 Value! Attractive chrome finish, with green, ivory or blue trim.

Electric Sandwich Makers



$1.19

$1.75 Value! New black base. Convenient double toaster and grill. All for $1.19.

Electric Shop—*Downstairs*



	Regular Price	Savings Price
"Glassbake" Roaster	$1.60	$1.29
"Glassbake" Custard Cups	5c	12 for 49c
"Glassbake" Casserole	95c	79c
"Glassbake" Casserole	$1	79c
"Glassbake" Cake Pans	50c	3 for $1
"Glassbake" Pie Pans	50c	3 for $1
"Glassbake" Utility	75c	59c
"Glassbake" Bread Pans	95c	79c
"Glassbake" Molds	40c	29c

Housewares—*Downstairs*

Outstanding Value to Equal Anniversary!

Royal Vacuum Sweepers

Just 100
$33.75 Values

$27.95



Combining many features of much higher-priced cleaners! Latest type motor, choice of straight air or motor driven brush. Trigger switch in handles.

Electric Shop—*Downstairs*

...rs! *Share in Values ...vings to Equal Anniversary!*

...d Youth Kaynee SHIRTS

$1 and ...es

7...

B...

3 for...



The name, Kayn... guarantee of outstanding q... shirts for growing boys a... s. Value-wise mothers will...ull season's supply at these ... Plenty of white, as well ... ours and fancy patterns.

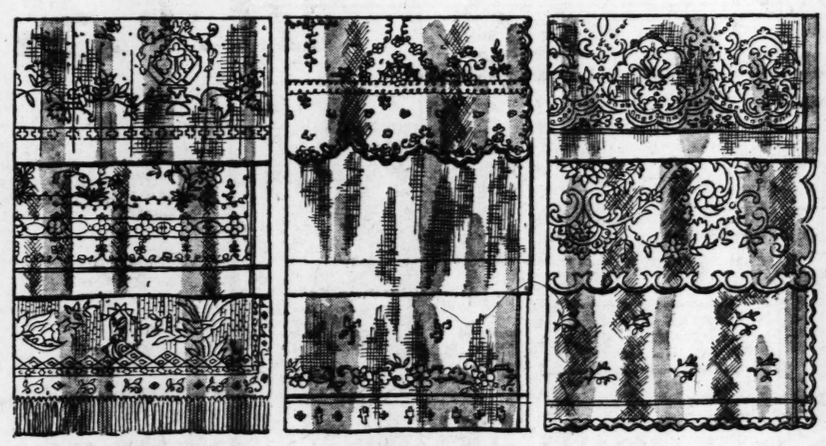
Youths' regular Shi...½ to 14½. Boys' sport collar ...s 8 to 14. Boys' button-on ... 4 to 10.

Boys' Shop—*...Floor*

...ters
...turtle shades.
...eeds!
...s $4.94
...29c
...84c
...$2.94
...24c
$2.19
...39c
...27c
...18 84c

Values to Equal Anniversary! More Than 4000 of These Beautiful Panels and

LACE CURTAINS



$2.45 to $2.98 Values

$1.69

$3.50 to $4.00 Values

$2.69

$4.50 to $5.00 Values

$3.69

Priced by the Pair or Panel, According to Style

Treat every window in your home to crisp, fresh new curtains at unusual savings! There's a type for every requirement. Domestic and imported filets by the pair . . . extra size panels in shadow rayon and filet . . . rayon casement curtains. 2¼ and 2½ yards length.

Drapery Shop—*Fourth Floor*

Values to Equal Anniversary

MODETTE SHOES



$5 and $6 Values for

$3.89

These shoes fairly "walked out" on us Saturday, and no wonder . . . the values are truly sensational. Don't fail to get YOUR Modettes Monday. You'll find everything you want in a shoe . . . style, quality and value.

Shoe Salon—*Second Floor*

...Anniversary in
...OTHING
...Fall Suits
...50 *Extra Pair Trousers, $4*
...Trouser Suits
$33.50
...Topcoats
$22.50
...ond Floor

Exciting Values to Equal Anniversary in

Fine Luggage

24-Inch Gladstone Bags
Black or brown cowhide leather, shark grain or buffalo grain. Leather lined. Strong carbon lock. $16.95

Men's and Women's Utility Bags
Genuine pigskin, black or brown walrus, or smooth cowhide. 18" size with zipper fastener, lock $11.95

Fitted Over-Night Cases
$35 to $42 values! 16" and 18" sizes. Made of genuine leather with Yale locks. Silk moire lined.. $22.95

Fitted Tray Cases
$35 to $40 values! Trays are removable. Eleven fittings in onyx with amber and mother of pearl. May be used on dresser... $22.95



Luggage Shop—*Fourth Floor*

95 and 105 Piece Real China

DINNER SETS



Values to Equal Anniversary

Reg. $35 Values $24.95

Service for 12. Imported Real China in choice of four patterns!

Reg. $47.50 Values $32.95

105-piece real China Dinner Set with floral or border patterns. Cream soups included.

Reg. $65 Values $44.50

105-piece real China Dinner Set. New shapes and attractive decoration ideas.

China Shop—*Fourth Floor*

Values to Equal Anniversary in Colonial Woven

BEDSPREADS



$3.98 Value $2.98 *Size 86x105*

Attractive pattern woven in crinkle effects! Each spread pre-shrunk and thoroughly fast colours to washing and sunlight. Scalloped borders. In rose, rust, red, green, orchid blue or gold.

Hand-Tufted Candlewick Spreads
In square and circle design. Twin or full bed size. Ea. $5.98

Bedspread Shop—*Second Floor*

Please Enter My Application for a Vandervoort Charge Account!

Name .....

Address .....

References: .....

.....

.....

...Monogram Playing
...CARDS
...o Equal Anniversary
98c
For 2 Decks Beautifully boxed gold edged cards, plain backs, border edges.
...ry Shop—*First Floor*

$1.5... Picture
...ES
Values ... Anniversary
$1.00
... 5x7, 7x9 ...20% Smart ...your desk, ... or dresser.
...Leather ...t Floor

Grape Border Serving
TRAYS
Values to Equal Anniversary
$5.98
15" round with handles . . . base metal copper, silver plated.
26 In. Oblong, $10.93
Silverware Shop—*First Floor*

Fall Savings on
Men's Shoes
$6 Values
$4.45
Black and brown calf quality oxfords.
Shoe Shop—*Second Floor*

...RGE ACCOUNT DURING THIS ANNUAL FALL EVENT

BEQUEST CONDITIONED ON WIDOWHOOD UPHELD

Will of Mrs. Scully Provides Heir Must Lose Husband by Divorce or Death.

By the Jefferson City Correspondent of the Post-Dispatch.

JEFFERSON CITY, Oct. 28.—A clause in the will of Mrs. Grace Letson Scully of St. Louis, bequeathing part of her property to a granddaughter, if and when the latter became a widow, either through death of her husband or by divorce, was sustained today by Division No. 2 of the Missouri Supreme Court, which affirmed a St. Louis Circuit Court ruling.

The granddaughter, Mrs. Adah Letson Hood, attacked this clause as invalid on the ground it was designed to induce Mrs. Hood to obtain a divorce and therefore was against public policy.

A residence at 3451 Abner place, St. Louis, was placed in the hands of a trustee by the will, to be held in trust for Mrs. Hood. The property was to be conveyed to her if she became a widow, in the manner outlined in the will.

Supreme Court Commissioner Henry J. Westhues stated in the opinion that the law was well settled that a bequest made on condition that the beneficiary obtain a divorce is void as against public policy.

In this case, he said, the language of the will did not impose a condition that Mrs. Hood get a divorce from her husband, Charles Hood, but only provided that she would receive the bequest if she became a widow, through death or divorce.

He construed the clause to mean that Mrs. Scully intended to provide for Mrs. Hood only in the event she became a widow and was not intended to bring about a separation. All of the Judges of the division concurred.

FUNERAL SERVICES TODAY FOR MISS FANNIE D. ROBB

Officer of W. C. T. U. for Many Years to Be Buried in Jacksonville, Ill., Tomorrow.

Ceremonies of the Woman's Christian Temperance Union will accompany the funeral service for Miss Fannie D. Robb, leader in St. Louis W. C. T. U. work, at the Lupton chapel, 4449 Olive street, at 3:30 o'clock this afternoon. Burial will be at Jacksonville, Ill., tomorrow.

Miss Robb, who was 77 years old, joined the W. C. T. U. in 1898. She was secretary of the St. Louis Federation for nearly 30 years, president one year and president of Central Union, one of 20 district divisions, for 24 years. Recently she declined a twenty-fifth term as head of Central Union, but was its treasurer at the time of her death, at St. Mary's Hospital, last Friday.

She resided at 709 Limit avenue. Surviving are two brothers, J. Flemming Robb of Kansas City and Warren Robb of Hopkins, Mo., and nephews and nieces, including Mrs. Edward F. Goltra, Mrs. George F. Steedman, Mrs. Sterling E. Edmunds, Mrs. Clara Dana, Mrs. H. H. Niemeyer and Miss Clara Post.

WILLIAM LON KINYON'S FUNERAL HELD IN KIRKWOOD

Manager of Fuel Company Branch Was Brother of Mayor.

Funeral services for William Lon Kinyon, who went to Kirkwood from his Illinois birthplace 53 years ago in a covered wagon, were held yesterday at Bopp's undertaking establishment in Kirkwood. Burial was in Oak Hill Cemetery.

Mr. Kinyon, 66 years old, died of peritonitis Tuesday at Missouri Baptist Hospital following an abdominal operation. For many years he had been branch manager of an ice and fuel company in Kirkwood. Surviving are his widow, three daughters and a son. His brother, Albert S. Kinyon, is Mayor of Kirkwood.

Annual Play Night Friday.

The annual play night of the Public School Playground Mothers' Circle will be held at 7:30 o'clock next Friday at Roosevelt High School. Mrs. Harry W. Hoffman is president; Mrs. Frank H. Fletcher, secretary.

UNIVERSAL CO., 1014 Olive
Open Nites Till—9 | Buy Now and save at these extremely low prices.
40% OFF RCA & CUNNINGHAM RADIO TUBES
201A - 36c | 224A ...72c
226 ...39c | 245 ...45c
227 ...42c | 235 ...78c
280 ...42c | 247 ...78c
TUBES TESTED
$1.25 Alarm Clock 59c
$6 Waffle Iron Elec. Comm. $1.98
$1 CORN POPPER Elec. Speed 59c
$25 New 1934 Radio
SETS PO... LICE CALLS SELECTIVE SUPER TONE WITH DYNAMIC SPEAKER AS PICTURED 9.95 COMP. With Tubes BUY NOW
$25 INTERNATIONAL S.P.S. RADIO, AC-DC Can Also Be Used as AUTO RADIO $10.95 With Tubes
G. E. AUTO RADIO Price Without tubes, complete $22
$25 Stewart-Warner, or Crosley AC or DC Radio. Complete .. $12.95
OPEN SUNDAY TILL 1—EVENINGS TILL 9
UNIVERSAL CO 1014 OLIVE

Sears

MONDAY THRILLER!



The Thrift Family

Papa: "It looks like we come in under the Sears Blanket Code, all right."

A Sensational Value Because We Bought Last December

Part Wool "WEIGHTY WARM" BLANKETS



—Extra Size 72" x 84"
—Extra Weight—4lbs.

Extra High Nap. 5% Virgin Wool

PLAIDS
Rose
Blue
Gold
Green
Orchid

2.19 Pair

Comparative Value Elsewhere . . $3.35

ONE DAY ONLY!

Everybody has a bed—so here's a sale for everybody! A whopping big sale, too — for every bed owned in town! Full 4-lb. extra-size 72x84 pair blanket, the quality that's selling elsewhere for much, much more. Thick, fleecy, virgin wool, blended with fine, resilient cotton. A curly, springy nap that keeps the cold out and holds body warmth in. In the daintiest of pastel plaids with rich 4-inch sateen binding. Stock up now for Winter . . . this is the last time you'll get them at this price.

Second Floor—Both Stores

Sorry, no mail or phone orders

Following the interesting experiences of the Thrift Family

Sears

SEARS, ROEBUCK AND CO.

Grand and Winnebago Kingshighway and Easton

Also Sold at Our East St. Louis Store

Copyright, 1933, Sears, Roebuck and Co.

SENTENCE UPHELD FOR ROBBERY OF OSCAR JOHNSON

Felix F. McDonald, Who Tried to Abduct Wealthy Man, Must Serve 10-Year Term.

Felix F. McDonald, whose sentence of 10 years in prison for the robbery of Oscar Johnson in an attempted kidnaping was affirmed yesterday by the Supreme Court of Missouri, is held in jail at Clayton awaiting removal to the penitentiary at Jefferson City.

He was arrested Friday afternoon in a restaurant at 9404 St. Charles road, not far from his home in Overland, on a telegraphic order from the Marshal of the Supreme Court, sent out in advance of publication of the Court's opinion yesterday morning.

Johnson, wealthy son of one of the founders of the International Shoe Co., was set upon by McDonald and another man at midday, Aug. 3, 1931, as he drove along Melrose road in St. Louis County, on the way from the St. Albans country place of his mother, Mrs. Oscar Johnson, to his own home at 38 Portland place.

He stopped the car by kicking the ignition switch and fought off his assailants, who beat him severely and fled after taking from him $35.

In its opinion, the Supreme Court, Division No. 2, held, "there is an abundance of evidence to sustain the verdict." McDonald's lawyer had made an alibi defense at the trial, but the Supreme Court held that determination of its validity was purely a question for the jury to decide, and added that there was "ample evidence" to sustain its decision. The opinion was written by Judge C. A. Leedy Jr.

McDonald was tried and convicted in December, 1931. Bart Davit, indicted with him, was tried the following April, and acquitted. The charge against both men was first degree robbery with a deadly weapon, punishable under the Henry law by a sentence ranging from 10 years' imprisonment to death by hanging.

PROCLAMATION BY DICKMANN ON ST. LOUIS DAY AT FAIR

Ceremonies to Be Held in Science Building Next Saturday.

Next Saturday is specified as "Greater St. Louis day" in connection with the Century of Progress at Chicago, in a proclamation issued by Mayor Dickmann yesterday.

Greater St. Louis day will be observed at the Century of Progress with ceremonies in the science building. The Mayor calls on St. Louisans to be present and asks employers to give their workers leave of absence for the occasion. Dickmann and some of his subordinates plan to attend. Jack Grosse, former City Register, is chairman of a committee appointed by the Mayor to arouse interest in the event.

5 PER CENT COMPROMISE CUT IN CANADA'S RAIL WAGE ROW

Settlement of Dispute Between Roads and Union Leaders.

By the Associated Press.

MONTREAL, Oct. 28.—A 5 per cent compromise was agreed on today by the railways and the running trades in settlement of a dispute over a second 10 per cent cut in basic wage rates. The wage reduction from the high point a few years ago will stand at 15 per cent.

A formal statement issued jointly by the Canadian Pacific and Canadian National Railways and leaders of the running trades unions read: "The agreement provides for a 15 per cent deduction from Nov. 1, 1933, in lieu of the 20 per cent reduction which has been in effect since May 1 last.

"This is to continue for one year, or until Oct. 31, 1934, when the deduction drops to 10 per cent, with the provision that after Sept. 1, 1934, either party may serve notice of desire to change this percentage."

BANKER QUICKLY SENTENCED

Kansan On Way to Prison Within 24 Hours of Arrest.

By the Associated Press.

WINFIELD, Kan., Oct. 28.—Within less than 24 hours after he was arrested, E. L. Cobel, 50 years old, cashier of the Rock State Bank, was on his way to state prison to serve from three to 50 years on embezzlement charges.

Arrested last night after John R. Emery, State Bank Examiner, had discovered alleged irregularities of $11,193.15 in the bank's accounts, Cobel pleaded guilty in District Court this morning. The trip to prison at Lansing was started this afternoon.

Billie Burke Sued for $1250.

By the Associated Press.

LOS ANGELES, Oct. 28.—The Irving Trust Co., as trustee in bankruptcy of the Savoy Plaza Hotel Co. in New York, filed a $1250 suit against Billie Burke, actress, today, charging she failed to pay the hotel that amount.

Mussolini Says Italy Must Be First on Land and in Air

Premier Addresses 20,000 War Veterans in Nationwide Celebration of Fascism's Eleventh Anniversary.

By the Associated Press.

ROME, Oct. 28.—Italy celebrated the eleventh anniversary of the Fascist Government today with speeches, martial displays and the inauguration of public works with Premier Mussolini himself taking a leading part in many activties.

In an address to 20,000 war veterans massed before his office, Mussolini declared he wished "to give the Italian nation a hard but magnificent task, that of obtaining primacy on earth and in the skies."

He called on his hearers to have in their hearts "the intention to make this certainty become the unanimous will of the Italian people."

A message from his pen was read to thousands of Fascists throughout Italy. Declaring that the Black Shirts were expected to continue to advance the prestige of the party, the communication was the keynote of many celebrations.

Many Projects Completed.

Mussolini opened to the public a network of avenues surrounding Cataline Hill, surveyed the archeological district, reviewed 20,000 holders of decorations for valor and inspected a public works program.

As he strode about the new Roman projects to the applause of thousands of sightseers and demonstrators, Fascist secretaries all over the kingdom followed his example.

Among the achievements dedicated today was the Cremona-Piacenza railroad, a stretch of graded track through rugged mountains which will link the rich Ligurian coastal regions, Piedmont and Lombardy, with trunk lines running across Northern Italy to Venice.

In Tortona, Black Shirts celebrated the completion of a year on drainage, road and other works, which have kept unemployment away from the district. This program will be continued during the coming Fascist year.

In Milan huge new public projects were started. These included new suburban power lines, street networks, drainage and water mains.

New Mussolini Stadium.

The formal inauguration of the completed Mussolini Stadium, a part of which was inaugurated at the recent University Olympics; the start of work on numerous projects and the dedication of a new police headquarters and public market kept Fascist dignitaries busy in Turin.

A new students' home was opened in Messina, Sicily, and party heads in Aquila launched a program for the building of several big tourist hotels, schools and sanitariums.

One of the many inauguration ceremonials performed by Mussolini held particular significance for Italians everywhere as well as for the witnessing Romans. It was the dedication of the newly-paved Triumphal Way, a modern conception of the roadway used by ancient Romans in their victorious entries into the capital.

Like the old road known by the same name, the new street passes under the Arch of Constantine, a monument built by the Emperor to celebrate his triumph over his enemies. By Mussolini's wishes this arch became a symbol for Fascist triumphs when Air Marshall Balbo returned from his mass flight to America. Cheering throngs watched Balbo stride through the arch and receive a greeting from Mussolini. The procedure was recorded as a precedent for future Fascist triumphs.

Official festivities virtually occupied all the time of Italians throughout the day. As dusk fell they jammed cafes, wine shops and amusement resorts and formed huge demonstrations at public concerts.

Macon Returns From Cruise.

SUNNYVALE, Cal., Oct. 28.—The dirigible Macon returned to its base here today after a 50-hour coastwise cruise over California, mostly through fog, undertaken as a Navy day maneuver. Commander A. H. Dresel said the ship performed "perfectly."

SAVE MONEY BUY NOW

8'0x7'6 Garage Doors, glazed....$11.50 pair
2'8x6'8 1 Light Door, glazed..... 3.40 each
Porch Sash, 1'6x3'11, glazed.... 1.08 each
Storm Windows, all sizes, glazed. 1.50 up
GET OUR LOW PRICES ON LUMBER
ANDREW SCHAEFER
COl. 0375 4300 Nat. Bridge COl. 0376

SALE
FINE GRAND PIANOS

New Sample and Exchanged Models

- MEHLIN—Small Grand..... $459
- WURLITZER—Period Model..... $485
- APOLLO—Parlor Grand..... $419
- BRAND-NEW Apartment Size..... $225
- MELVILLE CLARK—standard Grand..... $319

LIMITED QUANTITY Studio Upright Pianos..... $195

A few close-out models in Brand-new Player-Pianos, $195



Trade Your Old Piano

A course of free Private Lessons with every Piano purchased this month.

Join Our Xmas Club. $1 holds your selection for Xmas delivery.

Pay as Little as $1 Per Week

1006 Olive St. WURLITZER Open Evenings

Greater
ST. LOUIS DAY
WORLD'S FAIR
CHICAGO
Saturday, November 4

$8.00 And Up — Includes round-trip railroad fare, room at hotel for one night and one admission to Fair.

Everybody invited to join the delegation leaving St. Louis Friday, Nov. 3. Get in the movie-tone pictures. Special entertainment. Extra features. Big celebration all day long. Something to do and see every minute. Hotel reservations, sleeping car space and other arrangements made at any railroad ticket office shown below.

Illinois Central Railroad
Phone CHestnut 9400

Wabash Railway
Phone CHestnut 4700

The Alton Railroad Co.
Phone CHestnut 0500

Chicago & Eastern Illinois
Phone CHestnut 7200

$6.00 — Round trip tickets sold daily to November 11, 1933, inclusive. Return limit 10 days.

Tickets good in roomy, comfortable chair cars and coaches. Children, $3.00.

$10.70 — Fridays and Saturdays. Return limit, midnight Tuesday following. Pullman fares reduced.

$11.50 — Daily to November 11. Return limit, 16 days. Pullman fares reduced.

$13.90 — Daily to November 11. Return limit, 30 days, but not later than November 30. Pullman fares reduced.

Tickets good in comfortable chair cars and coaches; also in Pullman cars with usual Pullman charge. Children half fare. Baggage checked.

American Express Travel Service coupons, providing hotel accommodations in Chicago, taxi transfers, etc., are available. For information, reservations and tickets, ask railroads shown hereon.

VANDERVOORT'S DOWNSTAIRS STORE

Charge Purchases Payable in December

Six More Days to Shop and Save in Our Great Annual Savings Event! Six More Days to Share in the Super-Values in the Downstairs Store!

New Winter Dresses

$5.98 and $7.98 Values

$4.77



These Dresses created a sensation Saturday! Everything about them is NEW...new necklines, new sleeves, new colours, new trims! Even the fabrics are the most popular of the season... choose from failles, crepes and woollens; sizes 14 to 46.

Winter Coats

$26.95 and $29.75 Values

$23.75

Tailoring, fabrics and furs of a quality you usually see only in Coats much higher priced. Misses' and women's sizes.

Suede Shoes

$4 and $4.50 Values to Equal Anniversary

$2



A value that's crowding our Downstairs Shoe Shop to capacity, and no wonder! This is the most sensational event we've been able to offer in months.

Pumps! Straps! Ties!

Black! Brown! Gray!

Silk Hose
Fall Savings Price
49c

Semi-fashioned chiffons in new colours; sizes 8½ to 10½.

Union Suits
Fall Savings Price
59c

Women's cotton, rayon and wool mixtures; knee lengths; sizes 36 to 44.

$1.59 Women's Rayon Gowns... $1.19

$2.95 Women's Japanese Robes. $2.24

Crepe Hats
Bought Just for This Event



$1.77

Thrilling values, every one. Styles, decidedly wearable . . . colours, decidedly flattering . . . qualities, decidedly unusual. Brims, turbans and berets, each a high fashion. Buy your new hat at annual Fall savings!

Infants' Robes
$1.39 Values
94c

Japanese silk, heavily padded and hand embroidered.

$1.95 Silk Buntings... $1.34

Women's Gloves
69c Values
55c

Imported fabrics in slip-on styles. Black and brown; sizes 6 to 7½.

Ruffled Curtains
$1.19 Values to Equal Anniversary



79c Pair

Woven marquisette and cushion dots, full-length curtains with matching tie-backs.

$1.79 Lace Panels....Each $1.29
$2.49 P't-Wool Blankets, Pr. $1.59
$1.39 P't-Wool Blankets, Ea. $1.00
$1.25 81x99 Bed Sheets, Each 85c
$2.39 Old-Fashion Quilts, Ea. $1.98

Handbags
Fall Savings Price
59c

Underarm, vanity and pouch styles, nicely fitted—some with combs. Black and brown.

Twin Sweaters
$2.95-$3.95 Values
$2.69

Plain colours, stripes and novelty weaves. Sizes 34 to 40.

$3.95 and $3.95 All-Wool Shirts $2.69

PENNSYLVANIA PROPOSES STORE-DOOR PICKUP SERVICE

Asks I. C. C. for Permit to Use It at All Points, Following Experiments in Three States.

By the Associated Press.

WASHINGTON, Oct. 28. — The Pennsylvania Railroad Co. today asked the Interstate Commerce Commission to approve the installa-

SULLIVAN'S BANKRUPT PAINT STOCK

Together with our entire stock of Paints at drastic reductions.

House Paint, all colors, Gallon..... 88c
4-Hour Spar Varnish, Gallon..... $1.18
4-Hour Enamel, Gallon..... $1.48
$3.25 Sullivan's Lead House Paint, Gallon..... $1.48

JAFFE Hardware Co.
823 North 6th St.

AUCTIONEERS

BEN J. SELKIRK
AUCTIONEERS. FOREST 6
WEEKLY FURNITUR
ALWAYS TO THE HIGH
OFFICE AND SALESROOM
WEDNESDAY, NOVEMBER
DON'T FAIL TO ATTEND
The Regular Custom of
Consignments of New and Used
WHAT HAVE YOU THAT

BANKRUPTCY AUCTI
THEODORE BROS. CHOCOL
TWO CASH REGISTERS, COPPER CANDY
AT OUR SALESROOM—4519
WEDNESDAY, NOV. 1st—
ORVILLE LIVINGSTON, Trustee.

TRUSTEE'S AUCTION SALE—KIRKWOOD
Frisco Tracks, Kirkwood, Mo. MONDA
Under the terms contained in a certain Ch
the benefit of creditors, we will offer for the
approval, the following property:
STOCK: A large stock of various kinds
Cedar, Gum, Cypress, etc. Moulding, Siding,
Sash, Base, Bead Moulding, Lining, Fencing,
Rock Lath, Paper, Felt, Nails, Hardware, etc.
BUILDINGS: Frame Office Building, 12x
Stock Building, 60x90x20, frame of 2x8—4
iron, etc. Mill Shed, 14x14 of 2x4 galvanized
900 Feet Fence.
MACHINERY and EQUIPMENT: Jointer,
Motor, Tools, etc. Desks, Chairs, Adding Ma
AUTOMOBILES: 1927 Chevrolet Truck,
ton 11-ft. open body Truck. Autocar, 2½-to
The property will be offered in bulk an
TERMS CASH.
OLIVER BLACKINTON, Trustee
Paul Brown Bldg.

BANKRUPTCY AU
ELMORE CENTRIFUGAL
6527 MANCHEST
TUESDAY, OCTOBER 31st
By order of the Referee in Bankruptcy for
ject to approval thereby, we will offer for the
Complete Office Equipment—Desks, Chair
Dictaphones, Metal Files, Kardex, Large Safe
One Elmore Centrifugal Electric Drill, Electri
etc. Also complete set of patterns, drawings,
Foreign Patents.
The property will be offered in bulk an
TERMS CASH.
JOSEPH T. DAVIS, Trustee
Bostmen's Bank Bldg.

RECEIVERS' AUC
FIORITA DISTRIBUTI
1136 N. THI
TUESDAY, OCTOBER 31st
Pursuant to an order made and entered in
St. Louis, Division No. 3, we will offer:
A Stock of Fruit and Produce and the
Scales, Cash Register, Typewriter, Check Pro
Safe, etc. FEDERAL 1½-TON TRUCK, 2
TUDOR SEDAN.
The property will be offered in bulk and
approval. TERMS CASH.
WILLIAM F. SANDWEG, BRUCE GILLIES } Receivers
BEN J. SELKIRK & SO

PUBLIC AUCTI
FORMERLY WHALE
PRIME SHOES—
(EXCEPTIONAL MER
3711 S. KINGSH
WEDNESDAY, NOVEMBER
By virtue of the terms in a certain cont
the foregoing, the following offering:
Remarkably staple assortment of men's, b
in current, seasonable styles; composing one
liquidation in recent years. FIXTURES:
Shelving, Carpets, etc.
The property will be offered in bulk an
CASH.
BEN J. SELKIRK & SO

BANKRUPTCY AU
DRUGS and FI
5401 GRAVOI
THURSDAY, NOVEMBER 2
By order of the Referee in Bankruptcy a
will sell for the Trustee of the estate of A
lowing:
A Stock of Drugs and Drug Sundries, P
Goods, Candies and Cigars, etc. FIXTURES
Floor and Wall Cases, Cigar Case, Counter,
Will and a Prescription Counter comprising
The property will be offered in bulk
MORRIS J. LEVIN, Trustee
Arcade Bldg.

TRUSTEE'S AUC
KUNNEMANN HARDW
205 E. MAIN STREET, COL
FRIDAY, NOVEMBER 3rd.
Under the terms contained in a Chatt
benefit of creditors, we will offer, subje
Trustee, the following:
A large and complete stock of new stap
ing Shelf Hardware, Builders' Hardware, Fin
drivers, Wrenches, Standard Saws, Braces,
Paints, Varnishes, Brushes, Electrical App
Sweeper, Electric Iron, Toasters, Waffle Ir
Silver, Pocket Knives, Shears, Galvanized
wares, etc. FIXTURES: Cash Register, Sca
ner's Brake and Tools, Square Shear, etc.
THIS IS AN EXCEPTIONAL OFFE
HARDWARE STOCK, WHICH WILL
SMALL DETAIL LOTS TO THE T
ORVILLE LIVINGSTON, Trustee
Commercial Bldg.

MOUND CITY A
2004-6-8-10 DELI
AUCTIONS EVERY MOND
BEGINNING AT
The logical place to secure the
nishings.
In conjunction with the Monday'
the cleanest and most complete groc
had the pleasure to offer at public
MOUND CITY A
CH. 5394 AUCTIONE
(Private Salesrooms at 19

AUCTION! Shoes, Dry Furnishi
Tuesday, October 31st, at 10:30
At the above time and place we will sell at p
of branded shoes, consisting of as follows:
Misses' and children's shoes, including such
Johnson, etc. Also a good line of rubbers, tra
consists of about 1000 yards of full belted piece
hosiery, men's, boys' and children's hose, lad
shirts, overalls, sweaters, men's and boys' dres
belts, ties, suspenders and many other items to
Buyers please take notice. It will pay you to s
WILLIAM J. BROW
GArfield 6838 Auctioneer

BIG FURNITURE AUCTIO
MISSOURI FURNIT
2007-09-11-13-15 DEL
CEntral 3575—GArfield 6338

NSTAIRS
RE
ecember
Our Great
ys to Share
airs Store!

esses



Silk Hose
all Savings Price
49c
ni-fashioned chiffons
new colours; sizes
to 10½.

nion Suits
ll Savings Price
59c
men's cotton, rayon
d wool mixtures;
e lengths; sizes 36
44.
.89 Women's Rayon Gowns... $1.19
.95 Women's apanese Robes. $2.24

Infants' Robes
$1.39 Values
94c
anese silk, heavily
ded and hand em-
dered.
$1.95 Silk Buntings... $1.34

Women's Gloves
69c Values
55c
orted fabrics in
-on styles. Black
brown; sizes 6
½.

Handbags
Savings Price
59c
rarm, vanity and
styles, nicely fit-
some with combs.
and brown.

Twin
veaters
-$3.95 Values
2.69
ours, stripes and nov-
es. Sizes 34 to 40.
and $3.95 $2.69
ool Skirts

PENNSYLVANIA PROPOSES STORE-DOOR PICKUP SERVICE

Asks I. C. C. for Permit to Use It at All Points, Following Experiments in Three States.

By the Associated Press.

WASHINGTON, Oct. 28. — The Pennsylvania Railroad Co. today asked the Interstate Commerce Commission to approve the installation of store-door-pickup-and-delivery service for less than carload freight at all points on its system.

The application seeks permission to put the service into effect on less than the statutory 30 days' notice. No effective date is named, however.

The request is a sequel to correspondence between Joseph B. Eastman, Co-ordinator of Transportation, and President W. W. Atterbury of the Pennsylvania, which Eastman made public. Atterbury asked if the co-ordinator would object and Eastman told him he would not.

The service would go into effect over protests of the New York Central.

The Pennsylvania has given a similar service in Delaware, Maryland and Virginia on certain items as an experiment.

George W. Winters Dies.

PEORIA, Ill., Oct. 28.—George W. Winters, 84 years old, widely known railroad man, died here today. He served as general passenger agent of the T., P. & W.

SULLIVAN'S BANKRUPT PAINT STOCK

Together with our entire stock of Paints at drastic reductions.

House Paint, all colors. Gallon 88c
4-Hour Spar Varnish. Gallon..... $1.18
4-Hour Enamel. Gallon $1.48
$3.25 Sullivan's Lead House Paint. Gallon $1.48

JAFFE Hardware Co.
823 North 6th St.

AUCTIONEERS AUCTIONEERS

BEN J. SELKIRK & SONS
AUCTIONEERS. FOREST 8434. APPRAISERS
WEEKLY FURNITURE AUCTION
ALWAYS TO THE HIGHEST BIDDER
OFFICE AND SALESROOM—4519 OLIVE ST.
WEDNESDAY, NOVEMBER 1st 10:30 A. M.
DON'T FAIL TO ATTEND THIS SALE
The Regular Custom of Hundreds.
Consignments of New and Used Furniture Received.
WHAT HAVE YOU THAT WE MAY SELL

BANKRUPTCY AUCTION SALE
THEODORE BROS. CHOCOLATE CO., INC.
TWO CASH REGISTERS, COPPER CANDY PANS, CANDY TRAYS, ETC.
AT OUR SALESROOM—4519 OLIVE STREET
WEDNESDAY, NOV. 1st—11:00 A. M.
ORVILLE LIVINGSTON, Trustee.

TRUSTEE'S AUCTION SALE—KIRKWOOD LUMBER CO., Kirkwood Blvd. and Frisco Tracks, Kirkwood, Mo. MONDAY, OCTOBER 30th, 10:30 A. M. Under the terms contained in a certain Chattel Deed of Trust executed for the benefit of creditors, we will offer for the undersigned Trustee, subject to approval, the following property:
STOCK: A large stock of various kinds and grades of Lumber—Pine, Fir, Cedar, Gum, Cypress, etc. Moulding, Siding, Flooring, Casing, Strips, Stools, Sash, Base, Bead Moulding, Lining, Fencing, Posts, Sheet Rock, Paper Board, Rock Lath, Paper, Felt, Nails, Hardware, etc.
BUILDINGS: Frame Office Building, 12x42, with furnace and plumbing. Stock Building, 60x90x20, frame of 2x6—4x8—4x4 covered with galvanized iron, etc. Mill Shed, 14x14 of 2x4 galvanized covered. Two Outbuildings and 900 Feet Fence.
MACHINERY and EQUIPMENT: Jointer, Rip Saw, Swing Cut-Off Saw, Motor, Tools, etc. Desks, Chairs, Adding Machine, Typewriter, Steel Files, etc.
AUTOMOBILES: 1927 Chevrolet Truck, ½-ton, open body, trailer. 1½-ton 11-ft. open body Truck. Autocar, 2½-ton, 1927.
The property will be offered in bulk and in suitable detail subdivisions. TERMS CASH.
OLIVER BLACKINTON, Trustee, Paul Brown Bldg. BEN J. SELKIRK & SONS, Auctioneers

BANKRUPTCY AUCTION SALE
ELMORE CENTRIFUGAL PRODUCTS CORP.
6527 MANCHESTER AVE.
TUESDAY, OCTOBER 31st 10:30 A. M.
By order of the Referee in Bankruptcy for this Division and District, and subject to approval thereby, we will offer for the undersigned Trustee, the following:
Complete Office Equipment—Desks, Chairs, Tables, Underwood Typewriters, Dictaphones, Metal Files, Kardex, Large Safe, Check Writer, Mimeograph, etc. One Elmore Centrifugal Electric Drill, Electric Oven, Boring Bars, Small Tools, etc. Also complete set of patterns, drawings, designs and 9 United States and Foreign Patents.
The property will be offered in bulk and in suitable detail subdivisions. TERMS CASH.
JOSEPH T. DAVIS, Trustee, Boatmen's Bank Bldg. BEN J. SELKIRK & SONS, Auctioneers

RECEIVERS' AUCTION SALE
FIORITA DISTRIBUTING COMPANY
1136 N. THIRD ST.
TUESDAY, OCTOBER 31st 2:00 P. M.
Pursuant to an order made and entered in the Circuit Court, for the City of St. Louis, Division No. 3, we will offer:
A Stock of Fruit and Produce and the Fixture Equipment consisting of Scales, Cash Register, Typewriter, Check Protector, Desks, Chairs, Exhaust Fan, Safe, etc. FEDERAL 1½-TON TRUCK, 2 FORD TON TRUCKS, 1 FORD TUDOR SEDAN.
The property will be offered in bulk and in detail lots, subject to Court's approval. TERMS CASH.
WILLIAM F. SANDWEG, BRUCE GILLIES } Receivers. J. M. FEIGEBAUM, Attorney
BEN J. SELKIRK & SONS, Auctioneers

PUBLIC AUCTION SALE
FORMERLY WHALEN'S BOOTERY
PRIME SHOES—FIXTURES
(EXCEPTIONAL MERCHANDISE)
3711 S. KINGSHIGHWAY
WEDNESDAY, NOVEMBER 1st 10:30 A. M.
By virtue of the terms in a certain contract, we will make as indicated in the foregoing, the following offering:
Remarkably staple assortment of men's, ladies', misses' and children's Shoes in current, seasonable styles; composing one of the cleanest stocks offered for liquidation in recent years. FIXTURES: Window Displays, Shoe Benches, Shelving, Carpets, etc.
The property will be offered in bulk and in selected detail lots, TERMS CASH.
BEN J. SELKIRK & SONS, Auctioneers

BANKRUPTCY AUCTION SALE
DRUGS and FIXTURES
5401 GRAVOIS AVE.
THURSDAY, NOVEMBER 2nd 10:30 A. M.
By order of the Referee in Bankruptcy and subject to approval thereby, we will sell for the Trustee of the estate of Arnold A. Schoen, Bankrupt, the following:
A Stock of Drugs and Drug Sundries, Patent Medicines, Cosmetics, Rubber Goods, Candies and Cigars, etc. FIXTURES: 2 Cash Registers, Soda Fountain, Floor and Wall Cases, Cigar Case, Counter, Shelving, etc. Likewise the Good Will and a Prescription Counter comprising approximately 50,000 prescriptions.
The property will be offered in bulk and in detail lots. TERMS CASH.
MORRIS J. LEVIN, Trustee, Arcade Bldg. BEN J. SELKIRK & SONS, Auctioneers

TRUSTEE'S AUCTION SALE
KUNNEMANN HARDWARE COMPANY
205 E. MAIN STREET, COLLINSVILLE, ILLINOIS
FRIDAY, NOVEMBER 3rd. 11:00 A. M.
Under the terms contained in a Chattel Deed of Trust executed for the benefit of creditors, we will offer, subject to approval of the undersigned Trustee, the following:
A large and complete stock of new staple Hardware and Appliances including Shelf Hardware, Builders' Hardware, Fine Tools, Hatchets, Hammers, Screwdrivers, Wrenches, Standard Saws, Braces, Axes, Nails, Screws, Bolts, Nuts, Paints, Varnishes, Brushes, Electrical Appliances, Washing Machine, Vacuum Sweeper, Electric Iron, Toasters, Waffle Iron, Percolators, also Cutlery, Table Silver, Pocket Knives, Shears, Galvanized and Tinware, Glassware, Aluminumware, etc. FIXTURES: Cash Register, Scales, Shelving, Cases, Counters, Tinner's Brake and Tools, Square Shear, etc. 1929 CHEVROLET TRUCK.
THIS IS AN EXCEPTIONAL OFFERING OF AN EXCELLENT HARDWARE STOCK, WHICH WILL BE SOLD IN THE USUAL SMALL DETAIL LOTS TO THE TRADE.
ORVILLE LIVINGSTON, Trustee, Commercial Bldg. BEN J. SELKIRK & SONS, Auctioneers

MOUND CITY AUCTION CO.
2004-6-8-10 DELMAR BLVD.
AUCTIONS EVERY MONDAY AND THURSDAY BEGINNING AT 11 A. M.
The logical place to secure the best in used household furnishings.
In conjunction with the Monday's sale we will sell at 1 p. m. the cleanest and most complete grocery stock and fixtures we have had the pleasure to offer at public auction.
MOUND CITY AUCTION CO.
CH. 5394 AUCTIONEERS CH. 5395
(Private Salesrooms at 1928 Franklin Avenue)

AUCTION! Shoes, Dry Goods, Furnishings AUCTION!
Tuesday, October 31st, at 10:30 A. M.—at 807 LUCAS AVE.
At the above time and place we will sell at public auction a clean and staple stock of branded shoes, consisting of as follows: About 1000 pair men's, ladies', boys', misses' and children's shoes, including such well known brands as Peters, Endicott Johnson, etc. Also a good line of rubbers, tennis, boots, arctics, etc. The dry goods consists of about 1500 yards of full bolted piece goods, good patterns, ladies' full fashion hosiery, men's, boys' and children's hose, ladies' house dresses, men's pants, work shirts, overalls, sweaters, men's and boys' dress shirts, underwear, shirts and shorts, belts, ties, suspenders and many other items too numerous to mention.
Buyers please take notice. It will pay you to attend.
WILLIAM J. BROWN & COMPANY
GArfield 6828 Auctioneers 807 Lucas Ave.

BIG FURNITURE AUCTION EVERY TUESDAY
MISSOURI FURNITURE AUCTION
2007-09-11-13-15 DELMAR BOULEVARD
CEntral 2572—GArfield 6228 Wholesale and Retail Private Sales Daily

M'KEE DISCLAIMS USE OF NRA SIGNS IN HIS CAMPAIGN

Candidate for New York Mayor Makes Denial After Johnson Calls It "Unauthorized."

By the Associated Press.

NEW YORK, Oct. 28.—Joseph V. McKee, "Recovery party" candidate for Mayor, who was informed by NRA Administrator Johnson today that he had no right to use the NRA insignia in political literature, disclaimed all responsibility for the pamphlets which caused all the trouble.

Fiorello H. La Guardia, fusion aspirant for Mayor, had protested to Johnson.

"I have no knowledge of the issuance of those pamphlets," McKee said. "They were not issued at my headquarters. You'll have to see Mr. Hoey's campaign manager."

He referred to James J. Hoey, his running mate for Borough President of Manhattan. The pamphlet carried Hoey's picture.

Shortly before the interview a boy at McKee's headquarters, who had many of the offending pamphlets in his hand, said he had been ordered to gather and destroy them. McKee said he had given no such order, saying, "I couldn't because I did not know the pamphlets had been issued."

Immediately after McKee disclaimed responsibility, Richard C. Murphy, secretary of the Hoey Campaign Committee, accepted it.

Murphy said that Hoey had signed an NRA pledge and that as a matter for argument he could be justified for the action. He said that advertiser printers and shopkeepers displayed the NRA emblem, but emphasized that he used it with no intention of implying NRA indorsement.

Farley May Be Forced to Come Out Openly for McKee.

By the Associated Press.

WASHINGTON, Oct. 28.—Whether Postmaster-General Farley will publicly support Joseph V. McKee, "recovery" candidate for Mayor of New York, was a lively topic of speculation here today.

Farley's friends said the demand of Hugh S. Johnson, NRA Administrator, that McKee forces stop using the NRA blue eagle on his campaign literature had put Farley in a difficult situation.

Although the White House has reiterated that it had its "hands off" the New York political campaign, and Farley has evaded all questions, nobody has pretended that administration circles were not interested in the New York situation. The administration has been aware that McKee has been drawing closer to it within the past week and that Fiorella La Guardia, his Fusion opponent, has been asking "who authorized you to tie up your campaign with the President?"

Today's development over the blue eagle was regarded, even by his friends, as making it necessary for Farley either to put in a word for McKee or leave him open to the construction of having been repudiated by the administration.

"Roosevelt, McKee, the Flag."

Johnson's telegram to McKee said his forces had no authority to use the blue eagle on its stationery for political purposes. The stationery of McKee's "Recovery" party, in acrostic form, with NRA in large black letters, carried this legend: "Now is the time for all good citizens to stand by the President—Roosevelt, Lehman, McKee and the flag—all the country is calling, 'save the city of New York.'"

Johnson's telegram said, "The use of N. R. A. insignia or letters on a political poster in such a manner as to tend to identify it with a particular political faction is unauthorized and contrary to NRA circular No. 1, July 23; interpretation of Sept. 27; executive order of Oct. 14 and regulation of Oct. 17."

Farley's reluctance to enter the New York City campaign openly was said to be due to four things: He is a Cabinet officer and wants to keep out of a local fight, a view which the White House also holds; he is chairman of the Democratic National Committee and in that capacity is anxious to heal, rather than open, local breaches; he is Democratic State chairman of New York and has the same interest as he has as national chairman, and he is not a voting resident of New York City. His citizenship is as a resident of Stone Point, Rockland County, and he does not want to raise the cry of "interference."

Farley's friends were aware, on the other hand, that in the face of the Johnson telegram, the Postmaster-General might feel those considerations outweighed. McKee and Edward J. Flynn of the Bronx went out of the Tammany alliance and defied it in supporting Roosevelt.

If McKee wins, friends of the President would control not only the State, but also the city machinery and would give them a political headstart for 1936.

DIES OF FRACTURED SPINE

Miss Cecyl Carter, 36-year-old Negro school teacher of East St. Louis, died at City Hospital No. 2 yesterday of a fractured spine suffered Oct. 16 when an automobile in which she was riding ran into a concrete light standard at Tenth and Market streets.

The driver, John Hickman, Negro, 106 North Fourteenth street, East St. Louis, and two other passengers were injured. Miss Carter resided at 105 North Fourteenth.

JEFFERSON BARRACKS AND SCOTT FIELD TO BE ENLARGED

That Is Word From Congressman Cochran to Chamber of Commerce.

Jefferson Barracks and Scott Field will not be closed with consent of the War Department in the economy move inaugurated by President Roosevelt, but both of the posts probably will be enlarged instead, Congressman Cochran said in a letter received yesterday by the Chamber of Commerce.

President Roosevelt recently asked the War Department to submit a list of army posts which could be closed. Neither Jefferson Barracks nor Scott Field was included on the list, and Cochran stated he had been assured by officials of high rank in the War Department that "both posts are safe." Forty or 50 posts in other parts of the country probably will be closed.

Reformatory Youth Recaptured.

JEFFERSON CITY, Oct. 28.—Recognized by his uniform, Everett Johnson, 17, of West Plains, an inmate of the Algoa Intermediate Reformatory near here, was recaptured this afternoon in the Ozark hills about 15 miles southeast of here, 24 hours after he escaped. L. B. Pape, a former employe of the reformatory, and George Linhardt of Jefferson City, out deer hunting, caught Johnson. Johnson was sent to the reformatory a week ago to serve two years on an assault charge.

Security Laundry
We Recognize the Union
Open for Business
Call FO. 7420
5138 Easton Ave.

BIG DEMAND FOR SEATS FOR SYMPHONY SEASON

Subscribers This Year Exceed Last by 700; No Cut in Personnel.

A full-strength St. Louis Symphony Orchestra, of 78 instrumentalists, will appear at the season's first pair of concerts, Friday afternoon and Saturday night, at the Odeon. Rumors of a reduction were denied yesterday by Charles H. Stix, chairman of the executive committee of the Symphony Society.

As indicating the public response, Chairman Stix said that there was a possibility of a "sell-out" at this season's concerts. This would be unprecedented.

"Only 340 season seats remain unsubscribed for the Friday afternoon concerts," Stix said, "and only 395 season seats are unsubscribed for the Saturday night concerts. The number of subscribers is more than 700 over that of last year. It is possible that before the first program, at least one of the series may be entirely subscribed. That is the more likely because, with so few seats remaining at this time, season subscription is the only insurance the music-lover can have of hearing his favorites among the list of assisting artists we have engaged.

"Season subscriptions provide that insurance, at a cost of no more than $1.65 a concert for the entire series, including the greatest masters of musical interpretation. Some sections of the lower-priced seats are sold out now, and there are waiting lists in those sections for both series of concerts."

There are but four changes in the orchestra's personnel. Two of these are the engagement of Felix Slatkin and Harry Lookofsky, young St. Louis violinists. Vladimir Golschmann is back as conductor, Scipione Guidi is again concertmaster and assistant conductor, and Max Steindel first 'cellist and personnel manager.

The Question of the Day!
What Shall We Do With Our Young Men ?
Let's Train Them in
BEAUTY CULTURE
Every Shop Needs a Young Man Operator
Make an Independent Living.
Call or write for Free Catalogue
MARY T. BENDER
College of Beauty Culture
Licensed Under State Board of Health
359 N. Boyle Ave.—At Maryland
FRanklin 8680 Open Evenings



$100 Bedroom Suite
A new popular style—colorful yet restrained. Fashioned of rotary cut American walnut, matched zebra wood and bird's-eye maple. 3-piece Suite consists of bed, chifforobe and choice of dresser or vanity dresser.
$69 3 PIECES
Easy Terms



SPECIAL! Card Table 69c
Sturdily constructed; choice of green, red or walnut, attractive embossed top.
NO PHONE ORDERS—CASH & CARRY

LAUER Furniture Co.
825 N. SIXTH ST.
Just South of Franklin

Ford Motor Company,
Dearborn, Mich.

A Policeman and a Bishop

Henry Ford
Dearborn, Mich.

On a downtown corner the traffic policeman stepped over to the curb where a Ford V-8 was standing.

"That's the car that makes the boys down at the Police Garage get up early mornings," he said.

"How is that?"

"Well, you see we have two kinds of scout cars and flyers, and the boys hustle down early to get the Fords. If you're not there first you must take out the other make of car."

"But why do they all want the Ford?"

"Safer. Easier to handle. Takes the corners better. A car with Ford springs doesn't lean over or tip on a curve or a quick turn. A police flyer has to be a safe car."

It was pleasant to find a layman placing his finger on this exclusive feature of the Ford car, namely, the Ford transverse springs. They are used in our car for the very purpose he described, to perform their triple function of providing comfort, stability and safety.

The Bishop came down from the Northwest to Michigan and eventually arrived—as every Detroit visitor does—at Dearborn.

"I thought we had pretty nearly all the Ford cars in the world up where I came from," said he, "but I can scarcely see anything else around Detroit."

The Bishop is not the first to say that, and what he observed has a meaning.

People in this Detroit area know cars in a different and more penetrating way than perhaps is possible elsewhere. This is the acknowledged automobile producing center of the world. Nearly ninety per cent of all cars produced in the United States are made within a radius of 100 miles around Detroit.

Hundreds of thousands of workmen moving from shop to shop know the methods used on each make of car, and by word of mouth they spread complete first-hand information of manufacturing methods among the people. Suppliers also know which manufacturers insist on first quality of materials and workmanship. This information also leaks out.

That is, the people hereabouts KNOW THEIR CARS. And they buy nearly twice as many Fords in Wayne County, the central area of automobile manufacture, as any other make. We are naturally a little proud of that fact.

But, then, we are never doubtful of the result when the decision is in the hand of a buyer who knows.

October 27, 1933

Henry Ford

STOCK LIST UP IN FIRST WEEK OF NEW GOLD PRICES

Market, While Slipping Back Here and There in Dull Trading, Registered Net Advance Over Previous Levels.

STOCK PRICE TREND

	Sat.	Fri
Advances	99	330
Declines	285	144
Unchanged	96	145
Total issues	480	619
New 1933 highs	3	0
New 1933 lows	2	4

By the Associated Press.

NEW YORK, Oct. 29.—The spell of gold hung over financial markets this week, as President Roosevelt began the management of the gold purchasing power of the dollar as a new movement in the campaign to restore commodity values.

The first response of speculative markets was a quick uprush of prices in the first half of the week, which largely discounted the advance in the monetary metal price which was to take place starting with the R. F. C. price fixing on Wednesday, with the result that trading turned dull and listless in the last half of the week.

Much confusion was manifest in financial quarters as to just what the new program means, how successfully it will work, and what its implications may be as to the Government's policy on inflation, although the President made it clear that he proposes to maintain a sound dollar and Government credit.

While prices of shares and sensitive staples were lifted, the bond market, which might be expected to take a contrary course in the gilt-edged categories if much inflation were believed in prospect, actually held up well, although the U. S. Governments sagged slightly. The price index of 60 domestic corporate issues showed a net loss for the week of only 1-5 of one point.

Generally speaking, prices of staples did not advance as much as the dollar did not depreciate in terms of foreign gold currencies as much as the increase in the gold price would indicate that it should. Nevertheless, the gold experiment seemed to be taking effect.

Stocks Follow Gold More Closely.

The stock market followed the gold price more closely than staples. In the week ending the day the price index of 90 representative shares advanced 6.8 points, or just 10 per cent, while the price of gold, as fixed in Washington, moved up a little more than 9 per cent.

The commodity markets seemed to follow the relation of the dollar to foreign exchanges more closely than they did the gold price. The French gold franc rose about 6 per cent against the dollar, while wheat futures advanced approximately 7 per cent, and cotton 5½ per cent. Only the more sensitive of the speculative commodities followed so closely, however. Moody's daily index of 15 raw staples advanced only about 3½ per cent.

Some observers consider the relation of the dollar to sterling more important in its effect upon our commodity prices than the dollar ratio to the gold currencies, but sterling also advanced, approximately 4½ per cent.

The share market, while it turned very dull, managed to advance in the face of declining business barometers such as electric power production and the movement of freight. Third quarters earnings statements, however, brightened corporate news, showing large advances over last year.

Moderate Reaction, Trading Dull.

Stocks reacted moderately today in very dull week-end trading. Commodities were somewhat mixed, with the trend downward, while the Stock Exchange was in session; wheat later reduced its extreme losses.

On the whole, markets seemed afflicted by another attack of indecision and hesitancy. Share offerings were light, but buyers made their bids conservatively and the net result was an average loss of a point. Sales, however, totaled only 376,590 shares, so the day's performance was inconclusive.

Foreign exchanges advanced against dollars but the rise was hardly pronounced. London's gold price was reduced while the R. F. C. lifted its quotation 6 cents to $31.82 per ounce; the latter level indicated a depreciation of about 35 per cent whereas against the French gold franc dollars were valued slightly less than 33 per cent under par.

Steel shares came under moderate pressure when it was announced that the bid of $37.75 a ton for rails had been rejected at Washington. Wall Street hoped a compromise could be reached inasmuch as steel operations over the balance of this year would be helped materially by placement of the tonnage which has been projected. U. S. Steel and Bethlehem sagged about a point each.

Allied Chemical and National Distillers products were down slightly more than 2 points each. New York Central, Santa Fe, American Tobacco "B," Westinghouse, Western Union, McIntyre Porcupine and Sears Roebuck were down one or thereabouts, while American Smelting yielded nearly 2. American Telephone, General Motors, Chrysler, International Nickel, General Electric and Pennsylvania eased fractions. Consolidated Gas was steady.

Washington dispatches related that the President was studying the question of possible market supervision or regulation by Federal authority; whether this had any bearing on the dullness of stocks was problematical, but it was evident that professional traders and the public element had taken to the sidelines again.

Steel rail mills, it has been estimated, would be kept busy for many weeks rolling the 844,525 tons which, under the recently outlined plan, would be purchased by the carriers with the help of Government credit. Without a price concession to $35, the Government said it would refuse to help finance purchases unless it examined the manufacturers' books and cost records.

FOREIGN MARKETS AT A GLANCE

LONDON, Oct. 28.—Quiet conditions prevailed on the stock exchange today. Tin shares improved while rubber and gilt-edged securities also were firmer. Transatlantic issues advanced on favorable Wall street reports but otherwise the market was featureless. The closing was steady.

BERLIN, Oct. 28.—With practically no business on the boerse, prices continued weak. A small demand for shares later did not influence the close which was stagnant.

PARIS, Oct. 28.—Closed.

FINANCIAL NOTES.

CHICAGO, Oct. 28.—The Stewart-Warner Corporation today reported a net loss of $14,064 for the first three months ended Sept. 30, 1933, as compared to a loss for the corresponding period a year ago of $660,161. For the first nine months of the current year the announcement said net loss was $1,057,893, against a loss of $1,684,094 for the same 1932 period.

Revised statements for the three-month periods ended last March 31 and June 30 were announced and showed losses of $775,005 and $268,824, respectively. Joseph E. Otis Jr., executive vice-president, said the statements were revised to conform to a new policy of charging to the income account expenses connected with patents and development, depreciation applicable to idle plants and others.

RAILROAD EARNINGS.

NEW YORK, Oct. 28.—September net railway operating income of roads reporting today included:

	1933.	1932.
Louis & Nashville	$1,439,447	$1,318,178
Denv & R Gr West	637,305	651,960
Western Maryland	429,115	424,427

NEW YORK STOCK MARKET

SPECIAL ASSOCIATED PRESS WIRE.

NEW YORK, Oct. 28.—Total sales on the New York Stock Exchange today amounted to 376,590 shares, compared with 1,139,140 yesterday, 1,260,160 a week ago and 359,820 a year ago. Total sales from Jan. 1 to date, 584,477,397 shares, compared with 377,935,240 last year and 489,380,932 two years ago. Total sales for the week amounted to 9,863,550 shares, compared with 13,777,787 last week.

Following is a complete list of transactions, giving sales, highest, lowest, closing prices and net changes:

Stocks and Ann. Div. in Dollars.	Sales in '00s.	High for Day.	Low for Day.	Close for Day.	Ch'ge for Day.
Adams Exp	12	8	7⅞	7⅞	.....
Adam-M 1	1	17	17	17	— ¼
Affil Pd .60	1	7	7	7	— ¼
Air Red 3¾	1	103⅛	103⅛	103⅛	— ⅜
Alas Jun ¾	41	27½	26½	26¾	— ¾
Alleghany	2	3⅜	3⅜	3⅜	— ⅛
do pf xw	1	6½	6½	6½	.....
Alleg pfd $30 ww	2	7⅛	7	7	.....
Alleg pfd $40 ww	1	6⅝	6⅝	6⅝	— ⅛
Al-C & Dy 6	3	133¾	131½	131½	—2½
Allis-Ch Mfg.	7	16	15½	16½	— ¾
Amal Leather	1	4⅜	4⅜	4⅜	— ⅛
Am Leath pf	2	22	21⅝	21⅝	— ⅜
A Ag Ch Del	1	22½	22½	22½	— ⅝
Am Beet Sug	2	9¾	9½	9½	— ½
Am B S .60	1	29	29	29	• ½
do pfd 7	40	97	96	96	—1
Am Can 4	12	91½	90¼	91¼	— ⅜
Am C & Fdy	3	21⅜	21¼	21¼	—1⅝
Am Chain	1	5½	5½	5½	• ½
do pfd	1	14	14	14	— ⅛
Am Com Alco	14	52⅛	50⅛	51	— ¾
Am & F P	11	9⅛	8¾	8⅞	— ⅜
do $6 pfd	4	14	14	14	— ½
Am-H S & L	2	15⅜	15¼	15⅜	• ⅛
Am H & L	1	8	8	8	— ⅛
A H Pd 2.40	1	31⅜	31⅜	31⅜	• ⅜
Am Ice	9	8¼	7½	7½	— ⅝
Am Internat	5	8⅛	8¼	8½	— ⅛
Am Loco	6	25	24¼	24¼	• ¼
A M&F .80	2	14⅞	14⅞	14⅞	— ⅛
Am Metal	2	18¼	18⅛	18⅛	— ⅝
Am P & Lt 10	10	8¼	7¾	7¾	— ½
Am P & L $6 pfd 1½	3	19¾	19¾	19¾	• ¾
Am R&S San	23	13	12⅝	12¾	— ¼
Am Roll M	17	16	15⅜	15½	— ⅛
Am Sm & R	77	43⅛	41¾	41¾	—1⅜
Am Sn ¾ b	1	49	49	49	— ⅝
Am Stl Fdrs	2	17¾	17⅛	17⅛	— ⅝
Am St F pf 1½	†20	55⅞	55⅞	55⅞	—4⅛
Am St 2½	2	36	35½	35½	— ½
Am Sug R	2	54	54	54	.....
Am Sumat T	1	14½	14½	14½	— ½
Am T&T	21	116	115½	115½	— ⅜
Am Tob 5	5	77	75	75	—1½
do B 5	13	79	77	77½	—1⅜
Am Type Fdrs	1	6¼	6¼	6¼	.....
do pf	†250	10⅛	10⅛	10⅛	— ⅛
Am W W	3	20½	20¼	20½	• ⅛
Am Woolen	2	11¼	11¼	11¼	— ⅜
do pf	4	53½	52	52	—1¼
Am Wr P ct	3	1⅝	1⅝	1⅝	• ⅛
do pf	†70	6⅜	6⅜	6⅜	• ⅜
Anaconda	45	14⅝	14⅛	14⅛	— ¼
Arm Ill A	4	3⅞	3⅞	3⅞	.....
do B	1	2½	2½	2½	• ⅛
do pf	12	43¼	41	43	— ⅜
Atch T&SF	4	49½	49	49	—1⅝
Atl Cst Line	1	31½	31½	31½	— ⅜
Atl Refin 1	27	28⅜	28⅛	28⅛	— ¼
Atlas Tack	5	30⅜	30½	30⅜	• ⅛
Aub Auto 2	4	37⅞	36⅞	36⅞	— ⅛
Aviation Co	33	7⅞	7½	7½	— ½
Baldwin Loc	11	10½	10⅜	10½	— ¼
Balt & Ohio	15	22⅞	22⅛	22⅛	—1⅛
do pf	1	24	24	24	—1
Bamb pf 6½	1	92½	92½	92½	•1
Barnsdall	3	8⅛	8¼	8¼	— ¼
Beatrice Cr	3	12⅞	12¾	12⅞	— ⅛
Beld-Hem	2	9	9	9	— ⅛
Bendix Aviat	10	13	12⅜	12⅝	— ⅜
Be I Ln 1½	4	14⅛	13⅞	13⅞	— ⅛
Bethl Steel ¼	8	22	21⅞	22	—2
Beth Stl	33	28¾	28⅛	28½	—1
Bigelow-San	†50	22⅞	22	22⅞	•1⅛
Bluman pf	†90	50	48	50	•3⅞
Bohn Al 1	3	44⅛	44	44½	— ¼
Borden 1.60	13	23⅜	22	22¼	—1⅛
Borg-Warn	2	15⅛	15	15	— ¼
Briggs Mfg	8	8⅞	8⅞	8⅞	— ¼
Bristol-Myers 2.10g	5	34	33¼	34	— ½
Bk-M T pf6	1	75	75	75	•1
Bucyrus-Erie	6	6½	6½	6½	• ½
Budd Mfg	1	5½	5½	5½	— ⅛
Budd Mfg pf	†40	26½	26¼	26¼	— ⅜
Budd Wheel	2	3½	3¼	3¼	— ⅜
Bullard Co	1	6	6	6	— ¼
Bur A M .40	20	13⅜	13	13¼	— ¼
Byers Co	1	22⅛	22⅛	22⅛	— ⅝
Calumet & H	3	5⅜	5	5	— ⅛
Can DG Ale1	3	26⅛	26	26	— ⅛
Canad Pac	8	12¾	12⅜	12⅝	— ⅛
Can M 1.10b	1	26½	26½	26½	—1
Case Th I	1	67	65½	66½	— ⅜
Caterpil Tract	3	19⅞	19¾	19¾	— ⅛
Celanese	78	44⅜	43⅛	43⅜	—1⅛
Cerro de Pas	22	34½	33⅞	34¼	— ¾
Certain-teed	1	3¼	3¼	3¼	.....
Ches Corp 2.60	1	40¼	40½	40½	— ⅛
Ches Corp 2	2	34	34	34	.....
CMStP&P pf	12	8	7⅝	7⅝	— ½
Chi Pn T pf	1	18	18	18	.....
Cri R I & P	1	4¼	4¼	4¼	— ⅛
do 7 pc pf	1	6⅜	6⅜	6⅜	— ⅛
Chrysler 1g	89	42	40⅝	40⅞	— ¾
City I&F 2	1	15	15	15	— ½
do pf 6½	11	63¾	63⅜	63⅜	—1⅛
City Strs	2	1⅛	1⅛	1⅛	• ⅛
do ctf	1	1⅛	1⅛	1⅛	• ⅛
Coca-Cola 6	3	96	95¼	95½	.....
Colgate Palm	13	13½	13¼	13½	— ⅛
Coll & Alk	1	17	17	17	—1
Colonial Bea	1	7½	7½	7½	—2⅛
Col & Sou	†10	22¾	22¾	22¾	—2¼
Col Gas 5	1	5¼	5¼	5⅛	— ⅛
ColG&E 1½	12	13	12⅝	12⅝	— ⅜
Col Pict vtc	3	22	21	22	•1⅝
Col Carb 2	1	52½	52½	52½	—1⅜
Comml Credit	5	15	14½	14½	— ⅝
Coml Cr 1st pf 6½	†10	90⅝	90⅜	90⅜	• ⅛
Coml In Tr 2	11	34⅞	34	34¼	— ½
Com Sol .60	66	32⅜	32⅛	32½	— ⅜
Com & Sou	16	2¼	2⅛	2⅛	.....

STOCK MARKET AVERAGES.

(Copyright, Standard Statistics Co.)

	50 Ind'is.	20 Rails.	90 Util.	Total.
Saturday	83.7	39.0	71.6	74.8
Friday	84.8	40.1	72.6	75.8
Week ago	75.2	35.4	69.6	68.0
Month ago	86.7	43.3	73.6	77.7
*April 18	55.1	26.2	68.1	52.9
Year ago	54.0	29.0	89.2	56.3
3 years ago	137.1	108.3	189.7	141.8
6 years ago	133.6	117.7	121.1	125.4
High 1933	102.1	58.0	113.7	†96.9
Low 1933	42.3	23.5	61.5†	†43.9
High 1932	72.3	39.8	111.0	73.9
Low 1932	35.1	13.2	51.8	35.0
High 1931	140.2	106.2	203.9	144.3
Low 1931	60.0	30.8	92.8	61.5
High 1930	202.4	141.6	281.3	205.8
Low 1930	112.9	86.4	146.5	114.7
High 1929	252.8	167.8	353.1	253.5
Low 1929	141.3	117.7	156.3	140.2

*Day before President suspended gold payments. †July 18. ††Feb. 27.

(Dow-Jones figures.)

	High.	Low.	Close.	Ch'ge
30 Ind.	93.39	91.63	92.01	—1.21
20 R.R.	38.18	37.74	37.84	— 43
20 Util.	24.55	24.25	24.36	— 24

Stocks and Ann. Div. in Dollars.	Sales in 100s.	High for Day.	Low for Day.	Close for Day.	Ch'ge for Day.
Con Film	1	3¼	3¼	3¼	• ⅛
do pf	2	9½	9⅝	9⅝	— ⅛
Con Gas 3	9	41⅝	41	41⅝	— ¼
do pf 5	1	84	84	84	—1
Con Laundries	2	2½	2½	2½	.....
Con Oil	10	11¾	11½	11½	— ⅛
Con Text	2	1¼	1¼	1¼	.....
Container B	5	2⅜	2⅜	2⅜	— ⅛
Cont Bak B	2	2½	1½	1½	.....
Cont Can 2½	25	65¼	64	64½	— ⅛
Cont Mot	6	1⅜	1⅜	1⅜	• ⅛
Cont O Del	30	17⅝	16⅝	16⅝	—1
Corn P 3a	4	79¼	77¾	77¾	— ½
Coty	6	3¾	3⅝	3⅝	— ⅛
C of Wh 2¼	1	23	23	23	— ¼
Crowley Rad	3	11⅛	11⅛	11⅛	• ¼
Crown Cork	2	33½	32	32	—1¼
Crucible St	1	16	16	16	—1⅞
Cuba Co	1	1⅜	1⅜	1⅜	— ⅛
Cuba Sug pf	†70	24¼	24¼	24¼	— ¼
Cud Pac 2½	4	39½	39½	39½	—1
Curtiss-Wr	8	2	1⅞	1⅞	— ⅛
do A	2	4⅞	4⅝	4⅝	— ⅛
Deere & Co.	16	30¼	29⅝	30	—1
Del & Hud	4	50½	50	50	— ⅜
Del L & W	7	23	22¼	22⅝	— ⅜
D & R GWpf	1	6	6	6	.....
Diam Mat	1	25½	25½	25½	— ⅜
Dome Mi 1.80b	35	37	36¾	36¾	— ⅜
Dom Strs1.20	1	20	20	20	.....
Doug Airc ¾	2	13¾	13¼	13¼	— ⅜
Dresser A	1	10¼	10¼	10¼	— ¼
Drug P & N 2	33	78¼	76¼	76¼	—1⅞
Eastern Roll	1	4⅛	4⅛	4⅛	.....
Eastman K 3	1	74	74	74	— ½
Eltingon Sch	14	2½	2⅜	2⅜	— ⅛
do pf	3	20¼	20	20	.....
El & Mus	9	3¼	3⅜	3⅜	.....
El Auto L	9	15	14½	14½	— ½
do pf 7	20	80	79¾	80	•5
El Boat	1	3¾	3¾	3¾	.....
El Bond & Sh	1	6	5⅞	5⅞	— ⅛
Elk Hor C pf	1	1½	1½	1½	.....
Erie R R	5	15	14½	14½	— ⅝
Eureka V Cl	1	7¼	7¼	7¼	— ⅛
Exch Bu ¼	†10	7½	7½	7½	— ⅛
Fairbank pf	†10	3½	3½	3½	—3½
Fed Mot	1	5¼	5¼	5¼	.....
Fed W Svc A	4	2	2	2	— ⅛
F P Fl 1.20	3	27¼	27	27¼	— ⅜
F T&R .40	3	21¼	20¼	20¼	—2
1stN St 2½	2	53¼	53	53	.....
Fost Wheel	1	14⅛	14⅛	14⅛	— ½
4th N I .95g	2	19	19	19	.....
Fox F new	5	15¼	15	15	— ⅛
Fr Sug new	2	4⅞	4¾	4¾	— ⅛
Fuller pr pf	†20	13	13	13	—3
Gabriel A	1	3	3	3	.....
Gamewell	†20	13¼	13¼	13¼	— ¾
Gen A Inv	1	7¾	7¾	7¾	— ⅛
Gen Asphalt	1	25	25	25	—1
Gen Asphalt	1	14½	14½	14½	.....
Gen Bronze	2	6¾	6¾	6¾	• ¼
Gen Cable	2	4¼	4¼	4¼	• ⅛
Gen Elec .40	77	19⅞	18⅞	19	•1¼
Gen F 1.80	10	34⅝	34¼	34¼	• ⅛
Gen G&E A	2	1	⅞	⅞	• ⅛
Gen Mills 3	1	65	65	65	• ½
Gen Mot 1	75	27⅞	27¼	27⅝	— ⅛
do pf 5	2	85	85	85	—2
Gen Out Adv	1	4⅛	4⅛	4⅛	— ⅛
Gen Pub Svc	2	3½	3½	3½	.....
Gillette 1.05	3	13⅞	13⅝	13⅝	— ⅛
do pf 5	1	53	53	53	.....
Gimbel Bros	2	4⅛	4⅛	4⅛	— ⅛
Gobel	4	7⅛	7	7⅛	— ⅛
Gold D 1.20	1	15	15	15	— ⅛
Goodrich	6	13⅛	12¾	12¾	— ⅜
Goody T&R	13	32	31⅛	31⅛	— ⅜
Goth Silk H	1	8⅛	8⅛	8⅛	.....
Graham-Paige	5	2⅝	2⅝	2⅝	— ⅛
Granby C M	1	9	9	9	— ⅛
Gr W T 1	1	25½	25½	25½	— ¾
Gt N 1 pf	10	9¾	9¾	9¾	— ⅛
Gt No Ry pf	7	19⅜	18½	18½	—1
Gt W S 2.40	28	37⅞	36¾	36¾	— ⅝
Grigsby-Gr	11	⅞	1⅛	1⅛	— ⅛
Gulf Sta Stl	50	21	20½	20½	— ½
do pf	†10	40	40	40	.....
Hanna pf	7†160	77	77	77	— ⅛
Hat Corp A	†50	2¾	2¾	2¾	•1¼
Herc P 1½	5	50⅞	49½	49½	— ½
HomeM 15b	4	369¾	361	361	—7
Houd Her B	1	3	2⅞	2⅞	— ⅛
Houston Oil	2	23½	23⅛	23½	— ⅛

Stocks and Ann. Div. in Dollars.	Sales in 100s.	High for Day.	Low for Day.	Close for Day.	Ch'ge for Day.
do new	1	4⅞	4⅞	4⅞	• ⅛
Hud & Man.	3	11	11	11	— ⅛
do pf 5	1	23	23	23	•3
Hudson Mot.	2	10½	10⅛	10⅛	— ⅜
Hupp Mot	2	3⅞	3⅞	3⅞	— ⅛
Illinois Cent	5	25¾	25	25	— ¾
Ind Ray 4	7	72¼	70	70¼	—2
Inger R 1⅝	2	52¼	52	52¼	— ¾
Inspirat Cop.	2	5½	5½	5½	.....
Int Rap T	4	9	9	9	— ⅛
Interlake Ir	1	5¼	5¼	5¼	.....
Int Cement	1	29¾	29⅝	29⅝	• ⅛
Int Harv .60	12	38¼	37	37⅝	— ⅝
Int Mer Mar.	1	3½	3½	3½	— ⅛
Int Nickel Can	34	19⅜	18⅝	18⅝	— ⅝
do pf	1	107	107	107	•1
Int P&P B	3	2⅛	1⅞	2⅛	— ⅛
do C	2	1⅞	1⅝	1⅝	.....
Int T & T	33	12¾	12½	12½	— ⅜
Johns Manv.	5	48¾	48½	48½	—1
Kan City Sou	2	11½	11½	11½	.....
Kauf D .20g	1	6	6	6	—1⅛
Kelly-Spring	1	3	3	3	• ⅛
Kelvinator	7	11⅛	10⅞	11⅛	• ⅛
Kennecott	45	21½	20⅜	20⅜	— ¼
Kinney G R	1	2⅞	2⅞	2⅞	— ⅛
Kresge S S	7	11⅛	10⅞	11⅛	• ⅛
Keivinator	6	21	20¾	20¾	—1⅛
Krog Groc 1					
Lambert 4	6	28	27½	27½	— ⅝
Lee R & T	1	7¼	7¼	7¼	— ¼
Lehigh Val C	1	3⅛	3⅛	3⅛	• ⅛
Lehi V C pf	1	7	7	7	— ¼
Lehi Val RR	1	14½	14½	14½	.....
Lehn & F 2	1	16⅞	16⅞	16⅞	• ⅛
Lib-O-Ford Gl .30g	9	29½	28¾	28¾	— ⅝
Life Sa 1.60	3	18¼	17¾	17¾	— ⅛
L & M B 5b	2	89	88½	88½	— ¾
Liquid Carb	4	25½	24	24	—1½
Loew's 1	12	28⅞	27½	28½	— ⅜
Lo-Wa Bis 2	4	18	17½	18	•1¼
Lor P 1.20	12	18⅝	18¼	18⅜	— ⅝
Ludlum Steel	2	11½	11½	11½	— ½
MacA & F	2	26½	26½	26½	•1½
Mack Tks 1	4	27	26¼	26¼	— ¼
Macy RH 2	2	48¼	47½	47½	—1⅛
Mallinson. pf	20	10	10	10	.....
Marine M .40	2	6⅝	6⅝	6⅝	.....
Marsh Field.	4	13½	13½	13½	— ⅜
Math A 1½	5	39	38	38	—1⅝
May Dpt St	49	54	54	54	• ¼
Mayfpf1½g	†20	54	54	54	.....
do pf ww	2	12	12	12	.....
McCrory S	1	1⅛	1⅛	1⅛	• ⅛
do pf	1	5¼	5¼	5¼	.....
McInt P 1⅞b	93	44¼	44¼	44¼	—1½
McKees T A	2	77½	77½	77½	— ½
McKess & R	1	6¼	6¼	6¼	— ⅛
do pf	1	14	14	14	.....
McLellan S	1	1	1	1	.....
do pf	†20	8	8	8	.....
Mel Sh 1.20	1	26	26	26	.....
Mengel	1	8⅝	8⅝	8⅝	• ⅛
Mesta M	1	16	16	16	.....
Miami Cop	2	5	4⅞	5	• ⅛
Mid Cont Pet	11	11⅝	11⅜	11⅝	— ⅜
MStP&SSM pf	1	2½	2½	2½	.....
Mo Kan T	11	8¼	7⅞	7⅞	— ⅜
do pf	1	17⅞	17⅞	17⅞	— ⅛
Mo Pac	2	4	4	4	.....
do pf	2	5⅛	5	5⅛	• ⅛
Mon Ch 1¼	1	65½	65½	65½	— ⅜
Monsanto Ch	12	19¼	18⅝	18⅝	— ⅜
Mother Lode	4	1	1	1	.....
Moto M Gau.	3	4	3⅞	3⅞	.....
Motor Wheel	1	7¼	7¼	7¼	— ⅛
Murray Corp	1	4¾	4¾	4¾	— ⅛
Nash Mot	1. 6	19	18½	18½	—1
Nat Bis 2.80.	14	44⅛	43¾	43¾	— ¾
Nat Cash RA	3	14⅞	14¾	14¾	— ⅛
Nat D P 1.20	20	15	14½	14⅞	— ⅛
Nat Distill	87	29⅜	28⅝	28⅝	—2½
Nat Dr & L	6	11¼	10⅞	10⅞	— ⅛
Natl Stl 1	2	37	37	37	—1
N Y Central	49	31½	30¾	31⅛	—1½
N YDock	†10	41½	41½	41½	— ¼
N Y & H 5	†20	112½	112	112	—1½
N Y Invest	6	1	¾	¾	— ⅛
NYNH&H	6	15⅞	15⅜	15⅜	— ⅝
N Y N H pf	1	24	24	24	—1
N Y Rys pf	1	1¾	1¾	1¾	.....
N Y Stk	3	11	10¾	11	— ⅛
Nora M ½g	8	34⅜	33½	33½	— ⅞
N & W pf4	†10	81¼	81¼	81¼	—1⅜
Norfolk Sou	5	1¼	1¼	1¼	— ⅛
North Am Aviat	12	5⅝	5½	5½	— ⅛
No Am Spf	25	17⅜	16⅞	17	— ⅛
Northern Pac	7	20½	20¼	20¼	— ¼
Oliver Farm	2	14⅞	14½	14½	— ⅜
Oliver Farm	2	4⅝	4⅝	4⅝	.....
Otis El .60	4	13⅞	13⅜	13½	— ⅛
Otis Stl	2	4¼	4¼	4¼	— ⅛
Owe-I G 2½	3	75¼	74½	74½	—1½
P G&E 1½	5	19½	19⅛	19⅛	• ¼
Pac Lig 3	3	25⅞	25⅛	25⅞	— ⅛
Pac Mills	1	12½	12½	12½	— ⅛
Packard Mot	7	3⅞	3¾	3⅞	.....
Paramp pf	79	2⅛	1⅞	2⅛	— ⅛
Park & Til	1	29	29	29	.....
Park Utah	3	2¾	2¾	3	— ⅛
Pathe Exch	4	1⅜	1⅜	1⅜	— ⅛
Patino M	12	19¼	18¾	19¼	• ⅛
Peer C Rs	37	⅛	⅛	⅛	.....
Penick & S	1	56¼	56¼	56¼	— ¼
P J C 1.20

FUTURES
NE SLIGHTLY
LOCAL BOARD

S MERCHANTS' EX-
Oct. 28.—Wheat futures
t lower in trading here

ons rallied from prices
2½@2⅝c below yester-

wheat closed 1⅜@1½c

closed ⅛@¼d higher.
r wheat opened at 87¾c

at receipts which were 45,000
d with 27,000 last week and
year, included 23 cars local
Corn receipts which were
mpared with 27,000 last week
last year, included 13 cars
through. Oat receipts which
bu. compared with 10,000
d 13,200 last year, included 4
and 4 through. Hay receipts

Louis Cash Grain.

h grain market Saturday, wheat
at ½c higher. Of the 11 cars
eat sold not one was straight,
and was good. Elevators were
l buyers. Corn was steady and
mand. Oats were ½c higher,
is fair.
cash grain made on the floor of
ge Saturday, were as follows:
WHEAT.
d winter wheat, 90c; No. 3 red
eat 89½c; No. 3 red garlicky
; No. 5 red garlicky wheat, 81c.
d wheat 89c. No. 1 mixed

CORN.
yellow corn, 47c; No. 3 yellow
ed corn, 46c; No. 4 yellow corn 46c;
w corn, 45c.
hite oats 38½c.

PRICES RALLY LATE OVERCOME SOME LOSSES

Associated Press.
GO, Oct. 28.—Distrustful feeling
over reports that the Washington
ration would seek to curtail or
speculation brought about ex-
downturns of 3⅜ cents in wheat

quent buying both of immediate
ter deliveries of wheat caused ral-
did not entirely overcome losses.
ering which here at recoveries was
as largely for Government ac-

closed nervous at the same as yes-
's finish was 2⅜ lower, corn 1¼ @
ion, oats ⅜ @ ¾ off, and provisions
from 10 cents decline to a rise of
s.

FUTURE GRAIN PRICES.

LOUIS MERCHANTS' EXCHANGE,
S. — Following are today's high,
ose and previous close in local mar-
and quotations received from other

	High.	Low.	Close.	Prev. Close.
OCTOBER WHEAT.				
	63¼	62¼	62⅝	64⅛
	63¼	63¼	62⅝	62⅝
DECEMBER WHEAT.				
	88⅞	86⅝	88⅛	89¼
	88⅞	85¾	88¼-½	89¼-89
	82⅞	80⅝	82½	83⅛
	84⅜	82¼	84⅜-⅝	85¼-⅜
	64⅞		62½-⅝	64
	65¼	65	65¾	67
MARCH WHEAT.				
	69¼	68¾	68⅝	69⅝
MAY WHEAT.				
	91¼	89⅝	91¾	91¾
	91¾	88¾	91⅜-¾	91⅞-¾
	85⅜	83	84¾-¾	85⅝-¾
	87¾	85¾	87¼-½	88¼
	66⅞		66½-⅝	67⅞
	70¾	70⅜	70⅝	70⅝
JULY WHEAT.				
	88⅜	86¾	88¼-⅝	89¼-89
	83¼	81¼	82⅛-⅜	83b
DECEMBER CORN.				
	47½	46	47-46⅞	48¼-⅜
	43¾	42⅞	43⅜	44¼
MAY CORN.				
	53⅜	52⅛	52⅞-¾	54½-⅝
	48¼	47¼	48⅜-⅝	49¼b
JULY CORN.				
	55¼	54⅛	54¾	56¼
DECEMBER OATS.				
	36¾	35⅞	36⅛	37⅛
	32¾	32⅛	33¼	33¾
	31	31	31¾	32½-⅝
MAY OATS.				
	39½	38¾	39¾-¼	40-39⅝
JULY OATS.				
	36⅞	36¼	36⅝a	37⅜-¼
DECEMBER RYE.				
	61½	59½	59½	62
MAY RYE.				
	67½	65⅝	65¾a	68⅛b
JULY RYE.				
	66½	65	65¾a	69⅛b
DECEMBER BARLEY.				
	49¼	49¼	49¼	50⅛b
MAY BARLEY.				
	53¼	53¼	53¼b	54⅝b
JULY BARLEY.				
	54¼n		54¼n	55¾n

British exchange, 4.71.

World Wheat Shipments Increase.

OTTAWA, Oct. 28.—The Dominion Bu- of Statistics announces world wheat ipments for the week ending Oct. 23, ounted to 10,627,000 bushels, com- ed with shipments of 9,374,000 bushels the previous week and 12,864,000 els for the corresponding week last r. Shipments from North America in- ased by more than 1,000,000 bushels, arances from Argentina and Australia show a very slight increase over last k while shipments from Russia were uced by half.

Open Grain Interest.

CHICAGO, Oct. 28.—Open interest in n futures on the Chicago Board of de: Wheat—Thursday 138,854,000 els; Wednesday 138,393,000; week ago 588,000. Corn—Thursday, 98,648,000; nesday 98,847,000; week ago 97,232,

MILL FEED FUTURES MARKET

ST. LOUIS MERCHANTS' EXCHANGE, 28.—Mill-feed futures were easy and er in Saturday's session. Closing price ges for local deliveries were: Bran, @35c lower; grey shorts, 30@50c low- For Chicago deliveries: Bran, 5@35c er; standard middlings, 30@45c lower. es totaled 500 tons.

	High.	Low.	Close.	Prev. Close.
STANDARD BRAN.				
				15.50b
				16.00b
			15.25b	15.60b
			16.05b	16.15b
			15.65b	16.00
			16.45b	16.65b
			16.20	16.10b
	16.20	16.20	16.70b	16.90b
			16.10b	16.40b
			16.90b	17.20b
			16.25b	16.55b
			17.05b	17.35b
GRAY SHORTS.				
	21.80	21.80	21.80	21.50b
			19.80b	20.10b
			18.75b	19.20b
			18.50b	19.10b
			19.00b	19.40b
			19.25b	19.85b
STANDARD MIDDLINGS.				
				16.80b
			16.40b	16.75b
			16.50b	16.85b
			16.55b	16.90b
			16.75b	17.10b
			16.90b	17.25b

@ deliveries.

STOCK TRADE SLOW ON LOCAL 'CHANGE

International Shoe Recovers Some of Losses — Ely and Walker Higher.

Trading was rather slow on the St. Louis Stock Exchange during the week and prices were generally unchanged to higher.

International Shoe recovered some of the previous week's loss and closed at 40½ for a net gain of 1⅝ points. Ely & Walker was 1 higher after starting unchanged. Rice-Stix, National Candy, Brown Shoe and Southwestern Bell preferred were unchanged.

McQuay-Norris lost ½ point on a small-lot sale. Wagner Electric gained 1⅝ points in the closing session and showed 1⅛-point gain for the week.

ST. LOUIS STOCKS

ST. LOUIS STOCK EXCHANGE, Oct. 28.—Sales of stock during the week on the local board amounted to 1877 shares, compared with 1804 the previous week. Bond sales were $3000.

Following is a complete list of transactions during the week on the exchange, giving stocks dealt in, sales, high, low, closing prices and net changes:

Stocks and Am. Div. In Dollars.	Sales for Wk.	High for Week.	Low for Week.	Close Wk. End.	Ch'ge for Week.
A. S. Aloe	50	8	8	8	
Br Sh 3	100	44	44	44	
	†2	118	118	118	
do pf 7	1	77		77	
Colum Bre	205	4	4	4	*1
Ely & Wa	110	14	13	14	
Ely & Wa 1st pf6	10	70	70	70	
Equity Corp	340	8½	8¼	8⅜	
Fast B .25	1	8	8	8	
Ha Brown	95	40½	38	39	+1⅜
Int. Sh. 2	†3	39	39	39	
Int. Sh. pf 7	100	15½	15½	15½	½
Lac Sil .60	100	41	41	41	
Meq Nor 3	10	41	41	41	
Mo-Pr Cem	30	7	7	7	
N Candy 1.40	130	17	16	17	
do pf 7	225	16½	16½	16½	
Rice-Stix	50	107½	107½	107½	
Sw B Sh pf 7	95	116¾	116¾	116¾	
do pfd 7	†25	117	116½	116½	+1⅛
Wagner El	235	8⅛	7⅞	8⅛	
C&S PS 5s	xx3	21	21	21	
Odd lot.					

xx—Ex ciphers omitted.

SATURDAY'S SESSION SALES.

Stocks and Am. Div.	Sales	High.	Low.	Close.	Net Ch'ge.
	5	70	70	70	
	600	15⅛	15⅛	15⅛	— ⅛
	100	117	117	117	
	110	8⅛	8	8⅛	+1⅛

CLOSING QUOTATIONS.

SECURITY.	Bid.	Asked.
A S Aloe pfd	50	60
American Credit Indemnity	55	
Beck & Corbitt pfd	90	
Berry Motor Corp	113	
Brown Shoe pfd 7	43	45
Brown Shoe Com 3	1.00	
Burkart Mfg com	10	
Burkart Mfg pfd	4	4½
Dozier Publishing Co	1	
Dunham Bottling Sec	12	13
	5	
Hussmann-Ligonier pfd	8	8
Independent Packing Co	3	4
Independent Shoe	53	3½
	11	20
Laclede Steel	11	
Missouri Portland Cement	6½	
Mo-Kan-Davis	1	
National Candy 1st pfd 7	106½	108
National Candy 2d pfd 7	86	
National Candy com.	16	17
Rice-Stix		15
Roberts Dry Goods 1st pfd7	90	95
Roberts Dry Goods com	7	7¼
Rossville B D G com	2	3
Rossville B D G pfd	15½	21
Scruggs-Vandervoort-Barney	98	101
Scruggs-Vandervoort-Barney 1st pfd 7	10	
Scruggs-Vandervoort-Barney 2d pfd 7	90	
Southwestern Bell pfd 7	116½	117
Stix Baer & Fuller com		8½
Stix Baer & Fuller pfd	25c	
Stix Baer & Fuller Corp com	7¼	8¼
Wagner Electric Corp pfd 7	85	92
Wagner Electric Corp com	7	
Wat Bearing Met 6s	30½	35
Scripps 4s	15	22
St Louis Chain Store 6s	117	
St Louis Chain Store 6s	19	21
United Railways 4s	3	

Dividend rates as given in the table are in the annual cash payments based on the last quarterly or half-year declaration of rates of newly listed securities, or in the absence of such declaration at the time of original sale and thereafter, unless otherwise noted, extra or special dividends are not included.

BUTTER, EGGS AND POULTRY

Egg, poultry and butter markets for Oct. 28 as reported by the "St. Louis Daily Market Reporter":

Missouri No. 1 packing stock were 1c higher at 21c.

Prices and standards 1c higher at 21c.

Prices quoted below are paying prices to shippers and truckers, delivered to store door of commission merchants, or receivers, ers' own commission basis:

EGGS—Mo. standards, 21c; Mo. No. 1 in good cases, 19c; under grades, 11 @12c; cases returned, 1c less.

BUTTER—Creamery extras, 25c; standards, 24½@24c; firsts, 18@19c; seconds, 16@17c; No. 1 packing stock, 11c; No. 2, 9½c—cheesy or dirty less.

BUTTERFAT—No. 1, 18c per lb.; No. 2, 2c less.

CHEESE (in jobbing way)—Per lb.: Missouri twins, 15c; singles, 15c; long Northern twins, 16c; daisies, 15c; prints, 17c; brick, 17c; Mo. and nearby, 16@17½c per lb. less.

LIVE POULTRY.

Fowls—Heavy (5 lbs. and over), 9c; light (under 5 lbs.), 7½c; leghorns, 6c; No. 2, 4c.

SPRING CHICKENS—Arkansas white rocks and wyandottes (3 lbs and over) 10c; colored and reds (3 lbs and over) 9c; broilers, white rocks (medium size) 9c; broilers (under 2 lbs) 10c; leghorns, orpingtons and Minorcas, 9c; leghorns (2 lbs and over), 8c; under 2 lbs, 4c.

ROOSTERS—Colored, 5c; leghorns, 4c.

TURKEYS—Spring hens (9 lbs. and over), 13c; spring toms (12 lbs and over), 12c; small springs, 10c; hens (old), 12c; toms (old), 12c; No. 2, 6c.

DUCKS—Spring (white, 4 lbs and over), 9c; small dark and old, 6c, muscovy 5c.

GEESE—Spring (8 lbs and over), 7c; old, 5c.

GUINEAS (per dozen)—Spring (over 2 lbs), 33; spring (1½@2 lbs.), $2.25; old, $1.50.

PIGEONS (dressed)—Large (10 lbs and over), small and dark, 20c.

VEALS—Good to choice, 7@8c; common or medium to good, $4.50@5.50; calves, 3@4c; rough, underfed and small calves, 2@3c; unsalable.

LAMBS—Choice jambs, 70 lbs. and up, $5@5.50; medium, $4.50@5.50; cull lambs, $3@4.50; unsalable.

BUCKS—Buck lambs discounted, $1 per cwt.

Sheep, $2@2.50.

FROGS—Per dozen, jumbo, $2.75; medium, $2.50; small, $1.75, and baby frogs, $1.10.

MILK—Sanitary Milk Producers' Association and Pevely Dairy Co. announces that October milk prices will not be available until milk code is consummated. During September Pevely Dairy prices to their producers were $1.50 per cwt. for 4 per cent commercial milk and $2.10 per cwt. for 4 per cent selected grade A milk with all premiums earned, f. o. b. Pevely bottling plant in St. Louis. The prices were for entire supply of producers. Sanitary Milk Producers' Association announced in September that purchasers of milk through their organization were to pay $1.50 per cwt. f. o. b. St. Louis, for entire supply of 4 per cent milk and $1.35 at country stations within 50-mile zone. September prices have not yet been determined. Quotations are for milk from tuberculin-tested cows. Surplus milk is sold on butter basis.

NEW YORK CURB

By the Associated Press.

NEW YORK, Oct. 28.—Total stock sales today on the New York Curb Exchange amounted to 69,000 shares, compared with 45,945 corresponding day last year. Bond sales were $1,300,000, compared with $1,459,000 same day a year ago. Total stock sales for the week amounted to 1,463,326 shares, compared with 604,200 corresponding week last year. Bond sales were $13,969,000, compared with $16,917,000 same period a year ago.

Following is a complete list of securities traded in giving sales, highest, lowest and closing prices on all stocks and bonds.

SECURITY.	Sales	High.	Low.	Close.
STOCKS.				
Alum Co Am	*50	56	56	56
do pf 1¼	1	56¼	56	56
†A CP&LB .15g	1	2⅜	2⅜	2⅜
Am Cyan B	1	10	10	10
†Am Dept St	1	1⅛	1⅛	1⅛
Am Founders	1	7	7	7
Am G&El 1a	15	24½	23½	24½
†Am Maracaibo	1	15-16	15-16	15-16
Am Sup Power	8	3¼	3¼	3¼
Am Transformer	1	4	4	4
Ark Nat Gas	2	1⅜	1⅜	1⅜
do A	2	1⅜	1⅜	1⅜
As G & E	3	1	1	1
†As G & E L A	1	1-16	1-16	1-16
do war	1	¼	¼	¼
As Tel Ut	6	11	10½	11
Atlas Corp	1	5	5	5
Atlas Corp war	1	4	4	4
Atlas Ply	1	8	8	8
Babcock & Wil 1	*125	40½	40½	40½
†BlueR ctv pf Sh.	2	29½	29	29½
Brau T & L	2	12¼	12¼	12¼
Butler Bros	2	4½	4½	4½
Cambria Iron 2	1	36½	36½	36½
Can Ind Alc A	3	15⅝	15½	15⅝
Can Marc Wire	1	2¾	2¾	2¾
Carib Syn	1	4	4	4
Carrier Corp	1	2⅛	2	2⅛
Cen St El	24	2¼	2¼	2¼
Cities Service	1	14	14	14
do pfd	1	5-16	5-16	5-16
Com & So war				
Compo Sh M Tr ctf ½	1	13½	13½	13½
†Cons Aire	4	8¾	8	8¾
Cons Cop Min	1	1	1	1
Cons G&E Balt 3.60	1	55¾	55¾	55¾
†Cooper Bess	1	4¼	4¼	4¼
Cord Corp .30g	13	7⅛	6⅞	7⅛
Creole Pet	39	11⅛	10¾	10¾
†Cresson G .04	21	13-16		13-16
†Cust Mex	3	15-16		⅞
Den Inv war	1	5-32	5-32	5-32
do pf	1	63½	63½	63½
Gen Stockyds pf 6	*50	62½	62½	62½
Gen T & Rub	1	6½	6½	6½
†Globe Uder 1.20g	1	4	4	4
Gold Cons .05g	*10	122	122	122
Gt A&P 1st pf 7	1	49¼	49¼	49¼
Gulf Oil Pa	2	38⅞	38⅛	38⅝
Hall Printing	1	2	2	2
†Hir Walker	2	10	10	10
do pf 1	1	10	10	10
†Hudson B	3	86¾	86	86
Humble Oil 2	1	12	12	12
Imp Oil Can ⅛	4	11	10¾	10¾
Int Mining .15g	1	4¼	4	4
Int Mining war	1	1	1	1
Ital Super debt rt	1	1	1	1
Kirkl L G M	1	14	12	14
†Klein D (DE)	1	12¾	12¾	12¾
†Krueger Brew	1	13	13	13
Lake Sh M 2½b	16	49½	49	49
Lone St Gas .64†	2	5¼	5¼	5¼
Long Is Lt	1	5	5	5
Mass Util Asso	1	15-16	15-16	15-16
†Mavis Bott	1	3½	3½	3½
†Memphis N Gas	2	4	4	4
†Michigan G & O	2	3½	3½	3½
†Molybdenum vtc	1	4¼	4¼	4¼
Mount Prod .60	1	11	11	11
†Nat Avia	4	2¾	2¾	2¾
†Nat Bellas Hess	19	31⅜	30¾	30¾
Nat Dist new	2	13⅛	13⅛	13⅛
†Nat Fuel G 1	1	1⅜	1⅜	1⅜
†Nat Invest 5½k	1	1	1	1
Nat Service	1	45½	45½	45½
New Eng P pf 6	5	50¼	49½	49½
†Newmont Min	2	6¼	6¼	6¼
Niag Hud Pow	1	2¼	2¼	2¼
†Nipissing Mines	5	1	1	1
†Nitrate	3			⅛
†Ohio Cop	1	21¾	21¾	21¾
Pac Gas & El 1 pf 1½	*25	77	77	77
Pac Lighting pf 6	1	14¼	14¼	14¼
†Pac Tin spec 1g	1	1	1	1
†Pantepec Oil	1	20½	20½	20½
Parke Davis	*50	55	55	55
Parker R-Pr 3	4	3¼	3¼	3¼
Penroad	1	48	48	48
Pa Wat&Pow 3	*60	82½	82½	82½
Pepperell 6.08	1	11	11	11
†Phoenix Sec	1	10¾	10¾	10¾
†Pioneer Gold .20	*150	37	36¼	36¼
Pitts Pl Gl 1	1	1¼	1¼	1¼
Premier Gold .12	1	1	1	1
†Rainbow Lum A	1	1¼	1¼	1¼
†Reiter-Fost	1	3	3	3
Ryan Cons	1	3	3	3
†St Anth Gold	1	3¼	3¼	3¼
St Regis Paper	2	36	35⅞	36
†Seeman Bros	2½	1⅞	1⅞	1⅞
†Shenandoah	*350	39½	39½	39½
Sherwin Wms 2	*20	139	139	139
Singer Mfg 6	1	23	23	23
†Smith A O	1	3½	3½	3½
Sonotone Corp	2	2⅞	2¾	2¾
So Am G & P	33	29¼	29¼	29¼
†South Roy .20	1	15	15	15
St Oil Ind 1	3	7¼	7	7
St Oil Ky 1	1	7½	7½	7½
†Starrett A	1	74½	74½	74½
†Stutz Mot Am	1	2¼	2¼	2¼
Swan Finch Oil	1	14½	14½	14½
Swift & Co	1	23	23	23
Swift Int 2				
†Tastyeast A	1	6	6	6
†Teck Hugh .80	2	39¾	39¾	39¾
Tonopah Min	*25	3	3	3
Torrington Co	2	3¼	3¼	3¼
†Transcont Air	1	28	28	28
Tubize Chat A				
Unit Corp war	13	2⅛	2	2⅛
Unit Founders	1	1½	1½	1½
United Gas	1	24	24	24
Unit Gas pfd 7	1	3¾	3¾	3¾
Un Lt & Pow A	7	6¼	6¼	6¼
Un Molasses Ltd	1	6½	6½	6½
Un Prof Sh pfd 1	1	51¼	51¼	51¼
Unit Sh M 2½	2	⅛	⅛	⅛
U S Elec Power	1	⅛	⅛	⅛
U S El P war	3	6	6	6
U S Foil B .40	1	3½	3½	3½
Unit Stores vtc	10	3½	3½	3½
Unit Verde .40g	5	1⅛	1⅛	1⅛
Util Pow & Lt				⅛
†Venezuel Pet	1	¼	¼	¼
†Wayne Pump	6	¼	3-16	3-16
†Wenden Copp	35	8⅛	7⅞	7⅞
Wright H .25b	xx3	21	21	21
†Yukon Gold	1	7-16	7-16	7-16
DOMESTIC BONDS.				
Ala Power 5s 48	5	71	70	71
Ala Power 5s 51	5	55⅞	55⅛	55⅞
Ala P 4½s 67	1	69½	69½	69½
do 5s 56	1	97¾	97¾	97¾
Alum Co 5s 52	1	63½	63½	63½
Am Rad 5 52	2	22⅜	22⅜	22⅜
Am T&T 5s 43	2	74½	74½	74½
Am G&E 5 2028	1	25¼	25¼	25¼
do 6s 39	2	50¼	50¼	50¼
Am P&L 6s 2016	5	101¾	101¼	89
Am Rad 4½s 47	15	89¾	89	100¾
Am Roll M 5s 38	96	100⅜	100⅛	70
do 4½s 33	6	70	69¾	37
Ark P&L 5s 56	2	27¾	27	27¼
Asso El 4½s 53	1			
Asso G & El 5½s 48	3	16¼	15⅝	16¼
38 inv ct	1	15½	15⅛	15⅝
As G&E 5s 50	50	15½	15⅛	15⅝
do 6s 68	24	13¾	13	13⅜
do 4½s 49 C	1	46	11	11¼
As Rayon 5s 50	3	11¼	43	43¼
As T Ut 5½ 44C	10	43½	43¼	43¼
AT&T 5½ 55 A	6	49¼	49¼	49¼
Atlas Ply 5½ 43	1	103¾	103¾	103¾
Bald L & Mch ww	4	72	71¾	72
Bald L & 38 xw	6	101	101	101
Bell T C 5 58A	2	100¼	100¼	100¼
do 5s 57 B	3	60¾	60¾	60¾
Birm El 4½s 68	2	104¾	104¾	104¾
Bost C Gas 5 47				
Can Nat Ry 4s	5	101¾	101¾	101¾
Ts 25 E	1	101	101	101
Can Pac 6s 42	1	59⅝	59⅝	59⅝
Caro P&L 5s 56	33	100	100	100
Cater Tr 5s 35	6	103	103	103
Cedar R M 5 53	2	62¼	62¼	62¼
Cent Pow 5 56 E	11	61¼	61¼	61¼
do 5s 58 G	1	57¼	57¼	57¼
do 4½s 81 H	5	57¾	57¾	57¾
do 4½s 81 F	1	47½	47	47
Cent P&L 5s 58	1	52	52	52
Cent St E 5½ 54	1	36	36	36
Cen S E 5s 48	12	54¼	51¾	54¼
Cin SC 5½s 52A	1	88	88	88
do 5s 58 B	3	34	33¾	34
Cities Ser 5s 50	2	53¼	53¼	53¼
Cit S G 5½s 42	3	32½	32¼	32½
Cit SP 5½s 57	13	97⅞	97¾	97¾
Cleve E I 5s 39	1	90	90	90
Corn Ex 5s 53 A	1	79¾	79¾	79¾
do 4½s 57 D	4	100¼	100¼	100¼
do 4s 81 F	1	83	83	83
Cuba 5½s 42 G	10	105¾	105¾	105¾
Cuba 5½s 48A	4	102¾	102¾	102¾
ConGEL&P 4½s 3D	4	96¾	96¾	96¾
do 3½ 64	41	80	80	80
Con Gas 5 57 D	1	101¾	101¾	101¾
Conn Ry&L 4½s 57	1	82½	82½	82½
Conn Riv P 5½ 48	1	104	104	104
Consol Gas 5 57	1	104¼	104¼	104¼
Cons Gas Utica 5s	1	104	104	104
Cons Ry 4½s 57	1	82	82	82
Cons Ry 4½s 57	1	82	82	82
Cuban Tel 5½s 41	1	82½	82½	82½
Dom Chi pf 7	*30	105	105	105
Jon & L 5 39	1	103½	103½	103½
K G&E 6 2022A	1	71	70	70
Ky Util 6½ 55 D	1	66	66	66
do 6 69 I	1	56½	56½	56½
Kresge S 45 ctf	1	91¼	91¼	91¼
Lex Util 5 52	4	61	56¼	57
Lib McN&L 5 42	1	60	60	60
Lou P&L 5 57	1	78	78	78
Manit P 5½s 51 A	1	28	28	28
Mass Gas 5½s 46	3	86¼	86¼	86¼
Memp Pub Sv 5 48	1	91½	91½	91½
Miami Cop 5 48	3	85½	85½	85½
Mid Ed 5 62 F	1	98¾	98¾	98¾
MlwGtLt 4½ 67	3	77	77	77
MinnGtLt 4½ 67	1	102¾	102¾	102¾
MinnGenEl 5 54	1	68¾	68¾	68¾
Minn P&L 5 56	1	58½	58½	58½
Miss RivP&L 5 57	1	104¼	104¼	104¼
Miss Riv P 5 51	1	89	89	89
MoP&L 5½ 48 A	1	103	103	103
MontLH&P 4½ 56	18	18	18	18
Nassau Sm 6½ 37	32	99¾	99	99¾
Narraganset 5 57				
NatP&L 6 2026 A	3	62¼	62¼	62½
Nat Tea 5 35 A	1	39	39	39
Neisner Bro 6s 43	1	62½	61½	62½
New Orl P 4½s 57	2	40½	40½	40½
N Eng G&E 5 50	1	41¼	41¼	40¾
do 5 47	1	61¼	61	60½
do 5 47	12	61¼	61	60½
N Eng Tel 5½ 54	2	30½	30½	30½
N Orl Ps 6s 49A	1	43	43	43
do 4½s 35	4	93½	93½	93½
NY&W Lt 4 2004	3	56	56	56
†NY Pow 5½s 48	1	97¾	97¾	97¾
†NY P&Oh 4½s 35	1	85	85	85
NY P&Li 4½s 67	1	85¾	85¾	85¾
NY St&G 4½s 67	1	84	84	84
NY Tel 4½s 62	1	105½	105½	105½
Niag Fall P 6s 50	1	105¾	105¾	105¾
No A L&P 5s 34	1	87¼	87½	87¼
No A L&P 5s 36	1	30½	30½	30½
do 5½s 52	1	89	89	89
No O P&L 5½s 51	1	80	80	80
No States P 5½ 40	8	87	86¾	86¾
do 4½s 61	5	98½	98½	98½
No T Ut 5 35xw	1	80½	80½	80½
Oh P S 6s 53	1	89	89	89
Oh P S 6s 54D	3	87	86¼	86½
Oh G&E 6s 40A				
Pac G&E 4½ 57E	19	90¼	90	90¼
†Pa G&E 5s 60	2	99¼	99¼	99¼
Pac G&E 5s 52 C	3	102¾	101¾	102
do 4½s 41 B	21	66	66	65¾
Pac J&L 5s 55	1	66	66	66
Pa C P&L 4½ 57	1	45	45	45
Pe-Ce Pa 5s 59B	6	88½	88	88
Pe-Ce P&L 5½ 54A	1	76	75	75
Pen Pu S 6s 47C	1	94	94	94
Pen TelCo 5s 60D	1	70	70	70
Pen GL&C 6 57C	1	99	99	99
Phila El 5s 66	3	106¼	106¼	106¼
Phila EIP 5½s 72	1	76	76	76
Pied N Ry 5 47A	1	92	92	92
Portl G&E 5s 40	2	103¾	103½	103¾
Port El P 5s 36	1	103¾	103¾	103¾
Proct & G 4½s 57	1	70½	70½	70½
P S N Ill 4½s 80E	1	66	66	66
P S N Ill 4½s37G				
Pug S P&L5½s49	14	90¼	90	90¼
do 5s 50 D	1	46¼	46	46¼
Que Pow 5s 66 A	1	45	45	45
Safe H Wy 4½s79	1	100¼	100¼	100¼
Schulte RK6s35kw	1	2	2	2
Scripps Lt 5s 49	1	30

SLUM CLEARANCE, HOUSING AGENCY IS INCORPORATED

Government Sets Up Company Under Laws of Delaware to Build, Rebuild, Alter, Repair.

By the Associated Press.

WASHINGTON, Oct. 28.—The Government today incorporated the Public Works Emergency Housing Corporation under the laws of Delaware to provide low cost dwellings and to clear away slums in cities where such work otherwise would not be undertaken. The corporation is owned entirely by the Feder Government.

The articles of incorporation, as approved by Secretary of the Interior Ickes, Public Works Administrator, provide that it may "construct, reconstruct, alter and repair" low cost housing or slum clearance projects, including houses, homes, and structures "of every nature and kind."

If unable to acquire land by private contract, the corporation may exercise the right of eminent domain, which means that it may acquire property by condemnation proceedings.

To Supplement Private Enterprise.

The Public Works Administration, which will furnish the several hundred million dollars required for this work, declared tonight that it would "not interfere with or enter into competition against legitimate private businesses," but would supplement them "in a field of vital social importance."

The corporation may engage in a general construction business, finance low cost housing and slum clearances and do such architectural and engineering work as may be necessary.

In addition it may locate, lay out and construct roads, avenues, parks, playgrounds, recreational facilities, sewers, bridges, utilities and any improvements connected with housing projects.

Further, it may furnish, operate and manage homes and buildings of every nature and may borrow or otherwise raise money.

Ickes, described the corporation as "an effective arm of the public works administration to facilitate and expedite housing and slum clearance projects."

Bad Housing and City Revenues.

He remarked that few cities realized "that bad housing has a direct effect" on revenues.

"The success of this program depends on the acquisition of low cost land in contiguous blocks which will involve the destruction of slums," he added. "A single clearance and rehousing operation may involve the acquisition of other low cost land than that cleared so as to reduce further land cost per unit and better distribute the new low cost housing with respect to industrial employment."

Other purposes will be to make available to state legislatures information on the basis of which they may create housing authorities which could co-operate with the Government and to assist cities where aid is necessary in working out a long-term plan to continue the development started out by the Government.

Ickes said the scheme should produce housing "at rentals which have never before been attained," but that the "housing thus provided will not be competitive with existing housing of good character."

PAGEANT QUEEN IN EAST ST. LOUIS



—Zahn Photo.

DOROTHY CHARLEEN DIXON.

DOROTHY C. DIXON CHOSEN EAST SIDE PAGEANT QUEEN

She Will be Crowned Tomorrow Night—Parade to Open Week of Festivities.

Dorothy Charleen Dixon, 19 years old, 2917 Summit avenue, East St. Louis, was chosen Queen of the annual East St. Louis Pageant of Progress yesterday. She is a graduate of East St. Louis High School and is a stenographer.

There were seven candidates. The others, who will be maids of honor at the crowning of the queen tomorrow night, are Doris Morgan, Jean Brokaw, Rose Caha, Ruth Kay, Margie Wilton and Inez Clark Way. All live in East St. Louis.

A parade of 20 floats and 20 marching units will be held tomorrow night, forming at Nineteenth and State streets and following a route through the downtown district, disbanding at the Ainad Temple, Sixth street and St. Louis avenue, where the crowning ceremony will be held followed by a dance.

A pageant, "March of the New Deal," will be presented each night this week at the Temple, with dancing and vaudeville. Educational and commercial exhibits will be shown.

BOY WRITER OF EXTORTION NOTES FREED ON $5000 BOND

Robert E. Schwarz Waives Preliminary Hearing on Charge of Misuse of Mails.

Robert E. Schwarz, 19-year-old McKinley High School student, was released on $5000 bond yesterday after he waived preliminary hearing on a charge of using the mails in a scheme to extort.

Robert, who demanded $10,000 from his father and wrote the father of a chum about disposal of the money, did so, he explained, in order to force his parents to let him out at night. His father, Michael Schwarz, 2810 Eads avenue, is superintendent of the Crunden-Martin Manufacturing Co., 760 South Second street. His chum's father is Emil Bucher, who lives and operates a shoe store at 1536 South Broadway.

Both men have indicated their unwillingness to prosecute, but Robert is held under bond, pending the action of the Federal grand jury. The penalty for using the mails in a scheme to extort is imprisonment for not more than 20 years, a fine of not more than $5000, or both.

$1500 RECEIVERSHIP FEE

Isaac T. Cook Allowed Compensation in Mortgage Firm Case.

A fee of $1500 was allowed to Isaac T. Cook as receiver of the Fidelity Bond and Mortgage Co. by Circuit Judge Hamilton yesterday.

Cook was named as receiver Nov. 30, 1931, and has had charge of the assets of the company, which was engaged in marketing bonds for apartment and other buildings, agreeing to guarantee the bonds to investors. Since his appointment, Cook handled a total of $14,926 and disbursed $12,145, leaving a balance of $2780, according to his report.

The fee is the first he has received and is in partial payment for his services.

PANTS TO MATCH YOUR COAT AND VEST
largest selection in St. Louis; ready made or made to order
THE PANTS STORE CO.
711 PINE STREET
Bring or Mail Vest or Sample

PAINT
WE MAKE OUR OWN PAINTS From Factory to You
Dutch Boy or Eagle White Lead, 100-Lb. Keg.....Special Price
Pure Linseed Oil, Gal.....50c
Pure Turpentine, Gal.....60c
Our Own White Lead 100-Lb. Keg.....$7.00
Four-Hour White Enamel, Gal.....$1.75
Barn Paint, gray, red, brown or green, Gal.....75c
High-Grade Automobile Enamel, Gt.....$1.25
Gloss Paint or All-Purpose Varnish, Gal.....$1.25
High-Grade House & Floor Paint or Spar Varnish, Gal.....$2.40
Asbestos Plastar Roof Coating, 10 Lbs.....85c
MECHANICS PAINT CO.
Nieman's
715 FRANKLIN AV. GA 6820
FREE CITY DELIVERY

WALL PAPER
For Those Who Want Something Better
AT LOW PRICES
GUARANTEED—NON-FADING COLORINGS
Included in these Bargains are all the popular shades and designs. Hundreds of patterns—extremely attractive. All guaranteed. Sold only with border.
Regular 75c Values Now 17½c a Roll
10 Cents a Roll | 7 Cents a Roll | 5 Cents a Roll | 3 Cents a Roll | 1 Cent a Roll
WEBSTER'S 809 N. 7th St.

For economical buyers the Post-Dispatch "Want" advertisers present the opportunity to select slightly used articles at prices far below their actual value, and in many cases these articles have the appearance of being new. Read the Want Ads, take advantage of these bargains to save money.

INCANDESCENT FACTORY SALE of LIGHTING FIXTURES
Prices have advanced from 20% to 25%, but you can still buy here at savings of 33⅓% to 60% in this STOCK-REDUCING SALE!
Mail or Phone Orders Filled Write for Catalogue CHestnut 3797
$6.50 5-LT. LIVING OR DINING ROOM FIXTURE COMPLETE $2.98
Length 36", width 17", choice of ceiling dron or candle style. MADE OF HEAVY CAST METAL. FINISHED IN SATIN GOLD AND COLOR.
CEILING LIGHT wired complete. 69c
Length 9" width 5½"; equipped with glass globes; rose green crystal, white or amber.
Extra Special $2.98
$10.00—6-LIGHT LIVING OR DINING ROOM NEW INDIRECT FIXTURE. SPECIAL $6.95
$17.75, as above: 5 Light Fixture $4.95
ALL HAND FINISHED. HEAVY METAL PARTS
$14.25 Same Fixture 3 Light $3.95
METAL PARTS FINISHED IN PLATED BRONZE OR SILVER
NOTE EXTRA LIGHT ON GLASS BOTTOM
INDIRECT SOFT BRIGHT LIGHT WITHOUT A GLARE
Finished in silver or bronze with antique Crystal or cream glass. Length 36-in. Spread 18-in. Wired complete with 6 lights, special $6.95
INCANDESCENT ELECTRIC SUPPLY CO. 1121 LOCUST ST.

LOOK AT THESE BARGAINS!
Heating Stoves as Low as $6.95
Studio Couches Complete at $7.95
Round Dining Ext. Tables $1.00
Metal Beds Your Choice $2.95
Complete 3-Room Outfit $99
USED RADIOS at Big Reductions!
Open Every Night Till 9
2-Pc. Living-Room Suites A Limited Number at $9.75
Side-Oven Gas Ranges As Low as $4.95
Union-May-Stern's Exchange Stores
616-18 Franklin Ave. 206 N. 12th St.

All Union-May-Stern Stores Open Monday Night Until 9 O'Clock

Group Bargains for Monday!

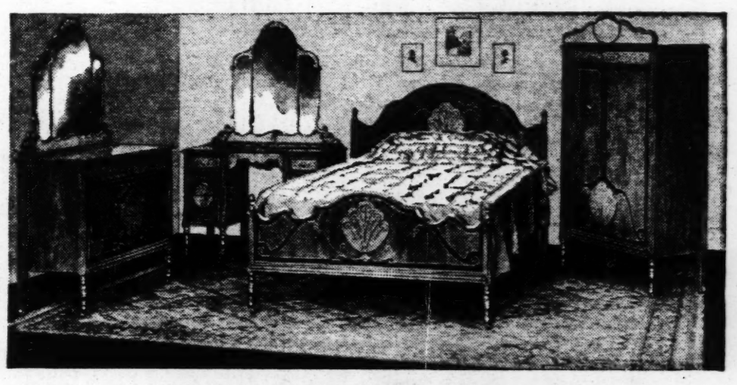
Buy What Your Home Needs in Groups—A New Way to Save!

Because we have assembled a number of groups composed of items bought before prices rose and are giving you the benefit of the savings effected at that time, we are able to offer you the most astounding values St. Louis has seen for some time. You'd better hurry, however, if you want to get your share of these savings!



Bed-Davenport Suite With Rug!

These are going fast and it may be a long time before you will be able to obtain such a value...so you'd better hurry! Included at this price are a 2-piece Mohair Bed-Davenport Suite of splendid construction (davenport opens to full-size bed), and a heavy 9x12 Axminster rug. $139.50 value for $89



Look at This Big Special!

Imagine! Four large, handsome pieces, of excellent construction (walnut with heavy maple overlays), together with a 9x12 Velvette Rug ... OR the 4-piece Bedroom Suite with a guaranteed coil Spring and comfortable, well-tailored Mattress—$139.90 value, for only $89



Circulator Heater Group

Including a medium size walnut porcelain Heater that has cast iron fire pot and humidifier, together with a heavy zinc board and pipe. An outfit that would sell regularly at $38.75..... $25



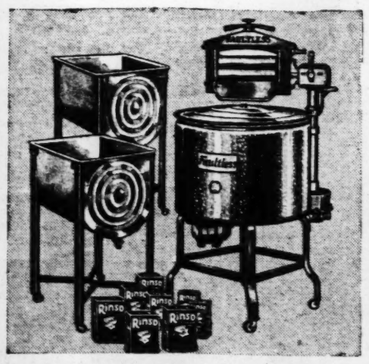
Look at This Dining-Room Group!

It includes a 10-pc. Walnut Dining Suite (china cabinet, table, buffet, server, host chair, five side chairs) ... and choice of a heavy 9x12 Axminster Rug OR the 10-pc. Suite with a 100-pc. Dinner Set and handsome Buffet Mirror. Approximate value $189. $119



Lounge Chair Group

Including a handsome Lounge Chair (choice of upholstery materials) with loose, reversible seat cushions, ottoman to match, end table, junior lamp and a smoker. $41.75 value..... $25



Faultless Washer Group

Including a Faultless Washer (model H), two enameled drain tubs and a supply of Rinso. Coming at this time, with prices rising steadily, you should need no urging to act immediately. The four items. $33



10-Pc. Complete Kitchen Outfit

Including a large size full-porcelain gas range, porcelain-top kitchen table, four enameled chairs, large utility cabinet, 9x12 felt-base rug, 32-pc. set of dishes and a 26-piece set of silveroid tableware. A charming kitchen group of excellent quality, regular $81.30 value, for $59



Axminster Rug Group

A heavy 9x12 SEAMLESS Axminster Rug, a heavy all-hair moth-proof rug cushion and two beautiful throw rugs. Regular $53.50 value, for..... $33

MAPLEWOOD 7150 Manchester
SOUTH SIDE 2720-22 Cherokee
DOWNTOWN 1120-30 Olive

UNION-MAY-STERN

WEST END 6106-10 Bartmer 1063 Hodiamont
EXCHANGE STORES 206 N. 12th St. 616-18 Franklin

Ohio State .....
Northwestern ...

SP

PART TWO

SEBASTIAN PITT'S

ANDERSON'S TEAM MISSES LATE CHANCE FOR SCORE

THE LINEUPS

PITTSBURGH.	Position.	NOTRE DAME.
Rooker	L. E.	Milner
Meredith	L. T.	Stilley
Hartwig	L. G.	Schiralli
Klukay	C.	Gorman
Onder	R. G.	Schrenker
Wallace	R. T.	Michuta
Skladany	R. E.	Devore
Hogan	Q. B.	Mazzoli
O'Dell	L. H.	Lukats
Sebastian	R. H.	Branchean
Weinstock	F. B.	Elser

Score by periods:

Pitt	0	14	0	0	—14
Notre Dame	0	0	0	0	— 0

Pitt scoring: Touchdowns—Sebastian, Weisenbaugh. Points after touchdown—Onder, Weisenbaugh.

Pitt substitutions: End—Timmons; tackles—Olejanesak, Hoel; guards—Ormiston, Kuts; quarterback—Hogan; halfbacks—Shedlosky, Sebastian, Randour; fullback—Weisenbaugh.

Notre Dame substitutions: End—Vairo; tackles—Roach, Krause; guards—Wunsch, Pivarnik; center—Sobarz; quarterback—Bonar; halfbacks—Piney, Layden, Young; fullback—Banas.

Referee—W. H. Friesell (Princeton); umpire—John Schommer (Chicago); linesman—Deans Walters (Syracuse); field judge—Lee Daniels (Loyola).

STATISTICS.

NOTRE DAME.		PITTSBURGH.
7	First downs	15
97 Yds.	By rushing	231
16	Forward passes tried	9
6	Passes completed	2
2	Passes intercepted by	5
96 Yds.	By passing	23
31 Avg.	Of punts from scrimmage	39
62 Yds.	Run back of kicks	64
2	Opponents' fumbles recovered	1
50 Yds.	Lost by penalties	55

By Alan Gould
Associated Press Sports Editor.

SOUTH BEND, Ind., Oct. 28.—The game but seemingly shell-shocked forces of one of football's long-time powers, Notre Dame's Burly green shirts, fell a victim today to the Pittsburgh Panthers for the second successive year, chiefly through the exploits of bare-legged shifty Mike Sebastian of Sharon, Pa. The score was 14 to 0.

The lanky, speedy Pitt halfback, who was largely instrumental in breaking up the ball game a year ago, repeated this afternoon with a dazzling exhibition of broken-field running for the benefit of a crowd of 25,000 spectators. He galloped 78 yards for the first touchdown, aided in tallying another in a concentrated second period onslaught and otherwise distinguished himself as the Panthers' contributed another big jolt to the riddled record of the fighting Irish.

Two Defeats in Succession.

Beaten a week ago by a rival from the same district, Carnegie Tech, Notre Dame experienced the unpleasant novelty of being held scoreless on two successive Saturdays for the first time in 16 years. Simultaneously, Pittsburgh joined the select few college teams, including Carnegie and Southern California, which have enjoyed two straight victories over the Irish.

After being out-classed for two full periods, Notre Dame rallied in the last half today and came within inches of scoring a touchdown on a pass in the closing moments of the game. This saved the game from being a complete rout but there was little consolation otherwise for the home team, which was out-rushed nearly three yards to one, consistently outplayed on the line and unable to show anything resembling a sustained running attack.

The record of one victory, one tie and two defeats for its October campaign is one of the poorest any Notre Dame team has ever experienced. It leaves little hope for a comeback now, with Navy, Purdue, Northwestern, Southern California and Army yet to be encountered.

Pittsburgh, after being upset a week ago by Minnesota, showed a return to form. The Panthers compiled all their points in the second period, but missed at least two other good scoring chances, once when they reached Notre Dame's three-yard line and had a short fourth down pass intercepted, the other when Howard O'Dell fumbled at the critical stage of a 55-yard drive deep in opposing territory.

Sebastian Gallops 78 Yards.

On the emerald turf made famous by similar exploits of the home guard, Sebastian broke loose for his long gallop of 78 yards and the first Panther touchdown soon after a Notre Dame pass was intercepted by his backfield mate, Henry Weisenbach, on the Pitt 15, midway in the second quarter. Sebastian was in the clear in an off-tackle reverse, and well surrounded by blockers, before the defense knew what it was all about. He scored standing up.

Another intercepted pass, by Ken-

Continued on Page 3, Column 6.

APER
omething Better
INGS popular rns—ex- nly with
Regular 75c Values Now 17½0 a Roll
3 Cents a Roll
1 Cent a Roll
809 N. 7th St.
atch "Want" advertisers pre- d articles at prices far below e articles have the appearance dvantage of these bargains to
Clock NRA
ay!
Save!
cial!
$89
ir Group
Lounge Chair materials) with cushions, ottoman
$25
g Group
LESS Axminster moth-proof rug
$33
CHANGE STORES
206 N. 12th St.
516-18 Franklin

Ohio State 12	Harvard 7	Fordham 2	Navy 13	Army 21	Iowa State 14
Northwestern 0	Dartmouth 7	Alabama 0	Penn 0	Yale 0	Missouri 7

SPORTS ST. LOUIS POST-DISPATCH SECTION

PART TWO — ST. LOUIS, SUNDAY MORNING, OCTOBER 29, 1933. — PAGES 1—6B

SEBASTIAN'S 78-YARD RUN MARKS PITT'S VICTORY OVER NOTRE DAME

ANDERSON'S TEAM MISSES LATE CHANCE FOR SCORE

THE LINEUPS

PITTSBURGH.	Position.	NOTRE DAME.
Rooker	L. E.	Milner
Meredith	L. T.	Stilley
Hartwig	L. G.	Schiralli
Kliskey	C.	Gorman
Onder	R. G.	Schrenker
Walter	R. T.	Michuta
Skladany	R. E.	Devore
Hogan	Q. B.	Mazziotti
O'Dell	L. H.	Lukats
Sebastian	R. H.	Branchean
Weinstock	F. B.	Elser

Score by periods:

Pitt	0	14	0	0	—14
Notre Dame	0	0	0	0	—0

Pitt scoring: Touchdowns—Sebastian, Weisenbaugh. Points after touchdown—Onder, Weisenbaugh.

Pitt substitutions: End—Timmons; tackles—Dranesak, Noel; guards—Ormiston, Kutz; quarterback—Hogan; halfbacks—Shedlosky, Sebastian, Randour; fullback—Weisenbaugh.

Notre Dame substitutions: End—Valre; tackles—Roach, Krause; guards—Wunsch, Pivarnik; center—Solari; quarterback—Bonar; halfbacks—Pliney, Layden, Young; fullback—Banas.

Referee—W. H. Friesell (Princeton); umpire—John Schommer (Chicago); linesman—Dean Watkeys (Syracuse); field judge—Lee Daniels (Loyola).

STATISTICS.

NOTRE DAME.		PITTSBURGH.
7	First downs	13
97 Yds.	By rushing	251
16	Forward passes tried	9
6	Passes completed	2
3	Passes intercepted by	5
96 Yds.	By passing	23
31 Avg.	Of punts from scrimmage	39
62 Yds.	Run back of kicks	64
2	Opponents' fumbles recovered	1
50 Yds.	Lost by penalties	55

By Alan Gould

Associated Press Sports Editor.

SOUTH BEND, Ind., Oct. 28. — The game but seemingly shell-shocked forces of one of football's long-time powers, Notre Dame's Burly green shirts, fell a victim today to the Pittsburgh Panthers for the second successive year, chiefly through the exploits of bare-legged shifty Mike Sebastian of Sharon, Pa. The score was 14 to 0.

The lanky, speedy Pitt halfback, who was largely instrumental in breaking up the ball game a year ago, repeated this afternoon with a dazzling exhibition of broken-field running for the benefit of a crowd of 25,000 spectators. He galloped 78 yards for the first touchdown, aided in tallying another in a concentrated second period onslaught and otherwise distinguished himself as the Panthers' contributed another big jolt to the riddled record of the fighting Irish.

Two Defeats in Succession.

Beaten a week ago by a rival from the same district, Carnegie Tech, **Notre Dame experienced the unpleasant novelty of being held scoreless on two successive Saturdays for the first time in 16 years.** Simultaneously, Pittsburgh joined the select few college teams, including Carnegie and Southern California, which have enjoyed two straight victories over the Irish.

After being out-classed for two full periods, Notre Dame rallied in the last half today and came within inches of scoring a touchdown on a pass in the closing moments of the game. This saved the game from being a complete rout but there was little consolation otherwise for the home team, which was out-rushed nearly three yards to one, consistently outplayed on the line and unable to show anything resembling a sustained running attack.

The record of one victory, one tie and two defeats for its October campaign is one of the poorest any Notre Dame team has ever experienced. It leaves little hope for a comeback now, with Navy, Purdue, Northwestern, Southern California and Army yet to be encountered.

Pittsburgh, after being upset a week ago by Minnesota, showed a return to form. The Panthers compiled all their points in the second period, but missed at least two other good scoring chances, once when they reached Notre Dame's three-yard line and had a short fourth down pass intercepted, the other when Howard O'Dell fumbled at the critical stage of a 55-yard drive deep in opposing territory.

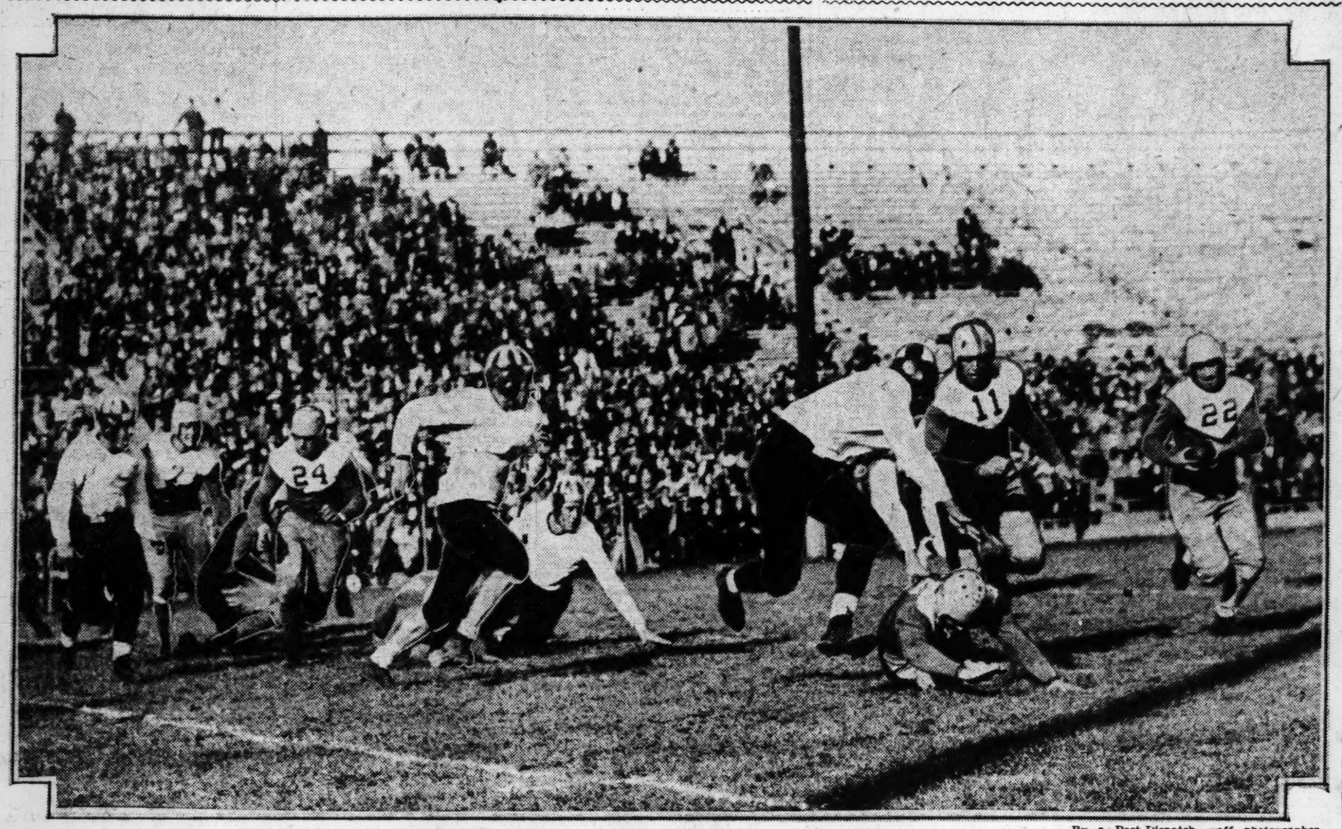
Sebastian Gallops 78 Yards.

On the emerald turf made famous by similar exploits of the home guard, Sebastian broke loose for his long gallop of 78 yards and the first Panther touchdown soon after a Notre Dame pass was intercepted by his backfield mate, Henry Weisenbach, on the Pitt 15, midway in the second quarter. Sebastian was in the clear in an off-tackle reverse, and well surrounded by blockers, before the defense knew what it was all about. He scored standing up.

Another intercepted pass, by Ken-

Continued on Page 3, Column 6.

A Bulldog Shows His Teeth! *Scharlin, Drake Substitute, Starting a 10-Yard Gain*



—By a Post-Dispatch staff photographer.

DRAKE SCORE ON 'SNEAK' PLAY DEFEATS WASHINGTON U., 6-0

BEARS MAKE MORE FIRST DOWNS AND GAIN GREATER YARDAGE THAN BULLDOGS

By J. Roy Stockton.

Washington University's Bears gave a great exhibition of football between the 20-yard lines at Francis Field yesterday afternoon, but the mistakes of inexperience hobbled them when their greatest opportunity beckoned and the Drake Bulldogs, driving through for one hard-earned touchdown, scored their fourth straight Missouri Valley Conference victory, 6 to 0.

Gridiron statistics were flouted by the Bulldogs. The Bears outgained them from scrimmage, 222 yards to 141, and Jimmy Conzelman's desperately striving young men made 10 first downs to six for the heavier athletes from Des Moines. But just as they don't pay off on the drive on a golf course and just as they count runs rather than base hits in baseball, so the touchdown is the ultimate yardstick in football and let no statistical summary detract from the glory of the Bulldogs.

Those statistics, however, and the fact that the Bears threatened several times and had one great chance to gallop down the boulevard of victory, made the defeat a bitter pill for Coach Conzelman and his warriors. But there was some measure of consolation. The young Bears gave the finest exhibition Washington fans have seen in many a year against the Valley Conference's leading championship contender.

Bears' Last Stand.

And there was consolation in the stubborn fight the Washington warriors waged. There is nothing more discouraging than a great opportunity that has been missed, but the Bears fought on even as the sun was casting ever lengthening shadows and the efficient Mr. Don Henry, field judge, was fingering his pistol and counting the waning seconds of the struggle. And in those final moments the Bears made a last desperate thrust and Harry Brown had hauled down a forward pass from Edward "Baby Face" Frederickson and lugged it to the Drake 15-yard line when Bulldog tacklers got him and the bark of the field judge's gun ended the contest.

Bill Wolf, substituting for Harry Brown in the backfield, gave the Bears their big chance to score, and if he had had fleetness of foot to match the skill with which he launched his one-man offensive, Jimmy Conzelman and Gale Bullman could be wearing the becoming grins of victory today.

Shortly after the second quarter started Mike Zboyovski received a punt and returned the ball to his 21-yard line. Wolf then dashed off tackle, reversed his field, eluded one Bulldog after another and reeled off 55 staggering yards before a couple of Bulldocks overtook him, eluded his interference and threw him on the Drake 24-yard line.

Bears on Drake 13-Yard Line.

Nathan Tutinsky, the game cock who plays even when he has a dozen stitches in his chin, skirted the end for nine yards and Wolf hit the line to make it another first down on the Bulldogs' 13-yard line.

Dwight Hafeli, who spent the afternoon shifting from end to fullback, as necessity and the distribution of limited man power required, cracked the line for three yards and Wolf added three feet more.

THE LINEUPS

WASHINGTON.	Pos.	DRAKE.
Hafeli	L. E.	Smith
Lamb	L. T.	Cole
Heitmeyer	L. G.	Brechler (C.)
Martintoni	C.	Jones
Erspamer	R. G.	Baker
Clark (C.)	R. T.	McClure
Moller	R. E.	Deskin
Zboyovski	Q. B.	Potts
Brown	L. H.	Wieland
Drake	R. H.	Swan
Frederickson	F. B.	Raffety

Field judge, Dennis (Brown).

Score by quarters:

	1Q.	2Q.	3Q.	4Q.	T.
Washington	0	0	0	0	—0
Drake	0	0	6	0	—6

Scoring: Touchdown—Potts. First downs—Washington 10, Drake 6. Passes tried—Washington 10, Drake 10. Passes completed—Washington 3, Drake 2. Passes incomplete—Washington 4, Drake 7. Passes intercepted—Washington 1, Drake 4. Punts—Washington, 6 for 183 yards; Drake, 7 for 223 yards. Yards from scrimmage—Washington, 222; Drake, 141. Fumbles—Washington 2, Drake 1. Fumbles recovered—Washington 1, Drake 2. Substitutions—Washington, line, Hedenkamp, Kouvicka, Walka, Koerner, Ciarniello, Asher, McDougall; backfield, Tutinsky, Hardin, Wolf, Hunkins; Drake, line, Fenney, McLaughlin, Mellinger, N. McClure, Conkling, Schneeman, Canakes; backfield, Reeder, McClaud, Barnes, Goer, Scharlin.

Officials: Referee—Cochrane, Kalamazoo; umpire, Kearns (De Paul); linesman—Henry (Kenyon).

And then it was that a strategic mistake was made—if it is fair to sit up in the grandstand and second-guess the young men who are out there on the gridiron taking all the bruises. The Drake defense was spread out and, things being as they were, it seemed that it would have been wise to send Hafeli into the line, a Hafeli who was having a whale of an afternoon. But Tutinsky lost a yard at end and when Zboyovski's forward pass on the fourth down was grounded in the end zone Drake took the ball on its 20-yard line and Oscar Important Opportunity said farewell to the Bears for the day.

And here is how the Bulldogs performed when they heard a knocking at the door: Midway in the third quarter, Al Wieland, outstanding among Drake ball carriers, surprised the Bears by making a quick kick and the ball sailed over Safety Man Zboyovski's head and carried and rolled 55 yards to the Bears' five-yard line, where Capt. Brechler of the Bulldogs fell on it.

Wieland Makes Long Run.

Wolf punted to Potts on the Bears' 36-yard line and after Raffety hit tackle for three yards, Wieland, on a half-spinner, darted through the line, side-stepped the secondary and slipped and dodged until he was downed 10 yards from the goal line.

Swan punched center for three and when Wieland was stopped the ball was on the two-yard line. Another Wieland thrust left a margin of only six inches, and Potts, on a quarterback "sneak" play, went over for the touchdown. Wieland failed in his attempt to rush through for the extra point, but the

Continued on Page 3, Column 7.

Mata Hari Captures Jockey Club Stakes, Second in Eight Days

By the Associated Press.

LATONIA, Ky., Oct. 28.—Eased up at the finish, Mata Hari of the Dixiana Stables continued her brilliant comeback today, winning the $10,000 added Kentucky Jockey Club Stakes handily.

With it Mata Hari, first filly ever to win in the 14 years this race has been run, captured a purse of $16,230, to be added to the $15,064 she took in winning the Breeders' Futurity as handily here just a week ago.

As on last Saturday, the race was to a duel between Mata Hari and Discovery, owned by Adolphe Pons. Then Discovery finished third. Today he was a poor second despite closing strength. Collateral, coupled with Sainted as the C. V. Whitney entry, was a distant third.

A go-getter early in the season, Mata Hari slumped badly as the summer wore on, and was little more than lightly rated a week ago. Today, howver, her backing was such that she paid only $4.60 to $2 to win.

Dan Sabath broke in front after delaying the start, but could not maintain the pace. Mata Hari swept by Hadagal and Dan Sabath in the back stretch, opened a lead of four lengths, and then just coasted in. Discovery, meanwhile, forged up in the stretch to finish in the money, with Collateral far back, Dan Sabath fourth, and Hadagal a weary fifth.

Granite City Loses and Drops From First Place

East St. Louis defeated Granite City yesterday afternoon in a Southwestern Conference game by a score of 11—0, tallying two safeties on blocked punts and Willy Wilton scoring the lone touchdown of the game an a 55-yard runback of the kick-off following the first safety in the second period. The second safety came in the last period.

In other East Side games, Madison defeated Belleville, 7—0, and Wood River won from Collinsville, 8—0.

The East St. Louis game was mostly a punting duel between Julius Kassin of East St. Louis and Beahler, end, of Granite City.

TEXAS CHRISTIAN AND CENTENARY IN 0-0 TIE

By the Associated Press.

SHREVEPORT, La., Oct. 28.—Centenary went through its third consecutive scoreless tie game and received only a draw after outplaying Texas Christian University before a crowd of 7000 at the Louisiana State Fair grounds today.

CHILEAN TENNIS STARS BEAT KOZELUH, NUSSLEIN

By the Associated Press.

SANTIAGO, Chile, Oct. 28.—Pilo Facondi of Chile, South American professional tennis champion, defeated Karel Kozeluh, Czecho-Slovakian ace, 1—6, 7—5, 6—3 in an exhibition here today. The fourth set was called off because of poor light. In another match, Perico Facondi defeated Hans Nusslein of Germany, 6—3, 0—6, 6—2, 6—4.

Canzoneri Outpoints Klick.

NEW YORK, Oct. 28.—Tony Canzoneri, former lightweight titleholder, won the decision from Frankie Klick of San Francisco, in a 10-round fight at the Ridgewood Grove tonight. There were no knockdowns. Tony weighed 133½; Klick, 133.

CROWDS At Football Games

Estimates of attendances at big football games follow:

California-So. California	70,000
Navy-Penn	60,000
Fordham-Alabama	60,000
Yale-Army	50,000
Minnesota-Iowa	40,000
Carnegie-W. and J.	31,000
Ohio-Northwestern	30,000
Notre Dame-Pitt	25,000
Michigan-Chicago	22,000
Georgia-New York	20,000
Holy Cross-Brown	20,000

Two Navy Thrusts Beat Penn, 13 to 0

PHILADELPHIA, Oct. 28. — Navy's fighting midshipmen struck twice before 60,000 fans here today, in the opening and closing minutes of play, to defeat a hard-luck Penn team, 13 to 0.

Fred Borries, brilliant Middie back, scored a touchdown in the opening period on a 17-yard run, and Bob Dornin, end, counted again in the last two minutes of the game when he intercepted a Penn pass and romped 16 yards across the goal.

Columbia Wins by 33-0.

NEW YORK, Oct. 28.—Columbia shut out today Penn State, 33 to 0, in the first football meeting between the institutions.

Minnesota Defeats Iowa, 19 to 7, Before Crowd of 40,000

By the Associated Press.

MINNEAPOLIS, Oct. 28.—Iowa saw its Big Ten title aspirations plowed under today by Minnesota's powerful eleven, which harvested three touchdowns to give the boys from the Corn State their first football defeat this year, 19 to 7.

Francis "Pug" Lund, one of the greatest Gopher half backs since Earl Martineau made the all-America team a decade ago, sowed the first seeds of victory before 40,000 persons with a great display of running and blocking that made possible his team's scores.

It was enough to make the Minnesota home coming slogan—"Shock Iowa"—come true for Ossie Solem's team, the surprise of the Western Conference race, was defensively helpless before the Gopher's powerhouse.

Just to make it decisive, Babe Levoir, substitute back, plunged through the line for the third touchdown in the third period.

Crayne Scores on 58-Yard Run.

Dick Crayne, flashy Iowa fullback, made the most thrilling run of the day when he intercepted a Minnesota pass in the last period and scampered 58 yards down the side line for the Hawkeyes' only touchdown. Rook place-kicked the extra point.

The Hawkeyes found the Gopher juggernaut unstoppable and with Lund making 30 yards in two plays, Minnesota in the first period gave warning of what was to come.

Scintillating runs by Lund and Alfonse and Larson's brilliant catch of Lund's forward pass, enabled Minnesota to march to the Iowa 10-yard stripe but there the Hawkeyes held for downs.

In the second period, however, Beise's line smashes and wide sweeping end runs by Lund and Alphonse brought the oval to Iowa's five-yard mark from where Alfonse ran around left end for a touchdown.

Fumble Leads to Third Score.

A fumble by Hoover in the third quarter was recovered by Lund on the Iowa 15-yard stripe and Alfonse scored a few plays later on the same play that netted the first touchdown. Bevan, who kicked the first goal, missed the second.

A penalty offered the Gophers their final scoring opportunity and after power plays brought the ball through to the eighty-mark Levoir went over in two plays through the line.

Aside from Crayne's touchdown run, Iowa never got beyond the Gopher 36-yard mark. A desperate Hawkeye passing attack in the final minutes was broken up. Crayne and Laws were the big guns in the Hawkeye assault that netted them 142 yards by rushing compared with 273 for Minnesota.

THE LINEUPS

IOWA.	Pos.	MINNESOTA.
Page	L. E.	Tenner
Foster	L. T.	Smith
Schammel	L. G.	Bruhn
Moore	C.	Oen
Secl	R. G.	Bevan
Radloff	R. T.	Svendsen
Dee	R. E.	Larson
Laws	Q. B.	Seidel
Hoover	L. H.	Lund
Russ Fisher	R. H.	Alfonse
Crayne	F. B.	Beise

Score by periods:

Iowa State	0	0	0	7	—7
Minnesota	0	7	12	0	—19

Scoring: Iowa touchdown, Crayne. Point after touchdown, Rook, sub for Russ Fisher (placement).

Minnesota touchdowns: Alfonse 2, Levoir (sub for Seidel). Point after touchdown, Bevan (place kick).

Substitutions—Iowa: Ends, Ray Fisher; tackle, Hoffman; guard Hass, halfbacks—Rook, Teyro. Minnesota: End, Ronlag; tackles, Gengston, Freimuth; guards, Harpole, Lundgren; center, Rennebohm; quarterback, Levoir, Hargesheimer; halfbacks, Champlin, Roscoe, Proffitt; fullback, Levoir.

Princeton Forced To Limit to Beat W. and L., 6 to 0

THE LINEUPS

PRINCETON.	POS.	WASH. & LEE.
Fairman	L. E.	Hanley
Ceppi	L. T.	Carmen
Weller	L. G.	Boland
Kalbaugh	C.	Glynn
John	R. G.	Martin
Lane	R. T.	Grove
Lea	R. E.	Smith
Kadlic	Q. B.	Seaton
C. Kaufman	L. H. B.	Sawyer
Spofford	R. H. B.	Mattox
Constable	F. B.	Bailey

Referee, E. H. Hastings (Cornell); umpire, A. M. Barron (Penn State); linesman, J. Ingram (Navy); field judge, J. R. Lehicka (Lafayette).

PRINCETON, N. J., Oct. 28.—Princeton defeated Washington and Lee, 6 to 0, today, but for the first time this season the Tiger met a foe that forced it to use everything in its bag of tricks. Chick Kaufmann's stable scored for Nassau in the first period.

The Southerners received the kick-off and drove 40 yards into Tiger territory. A 15-yard penalty halted the march and several punt exchanges gave Princeton the ball on Washington and Lee's 44-yard mark. Pepper Constable drove through center for two first downs in a row, and Chick Kaufman twisted the last 15 yards for a touchdown. John failed to convert.

WRAY'S COLUMN

Hasn't Been Done Yet.

ROME is disappointed in Primo Carnera. He failed to take the smaller Paulino Uzcudun apart in their 15-round fight before Mussolini. He must be "one beeg cheese" to let a little man stick around that long, is the Latin thought today.

But Rome isn't acquainted with that chunk of wrought steel who has been "taking it" for 10 years under the name of "Paulino." He's a real tough hombre. Carnera couldn't put him on the floor; the same is true of everyone else Paulino has faced. It isn't being done.



PAULINO.

Max Schmeling, who caught Uzcudun in very bad physical condition, gave the Basque a terrific drubbing—but he couldn't put him down or out.

Paulino isn't going anywhere, but few fighters are going to fatten their reputations greatly by opposing him. Whoever meets him today is assured an unpleasant evening and dubious glory.

Ask Max Baer—he tried it a couple of years ago. And got whipped. Probably the last man Baer wants to take on today is this same Paulino, old and battered as he may be.

* * *

No Telling.

THE winter heavyweight fight program is still scrambled. Unofficial word from Joe Jacobs, who is in Berlin using his vocal wiles on Max Schmeling, is to the effect that Schmeling may fight Uzcudun, Sharkey, Tommy Loughran and finally Carnera.

But when the words are finally sifted down to facts, we probably will find Max taking on not more than two foes.

It is very doubtful if he will face the shifty Tommy Loughran,

Continued on Page 2, Column 6.

FOOTBALL SCORES

LOCAL.

Beaumonts	7	McKinley	0
Burrough "B"	0	Country Day "B"	0
Burroughs "C"	7	Country Day "C"	0
Clayton	34	St. Charles	0
Country Day 'A'	28	Principia 'A'	6
Cleveland	7	Roosevelt	0
Drake	6	Washington	0
E. St. Louis	11	Granite City	0
Madison	7	Belleville	0
Normandy	21	Webster	7
Principia Acad.	20	Wentworth M. A.	0
Western "B"	26	Principia "B"	0
Western "C"	7	Principia "C"	7
Wood River	8	Collinsville	0

BIG SIX.

Iowa State	14	Missouri	7
Kansas State	6	Kansas U.	0
Nebraska	16	Oklahoma	7
Oklahoma U.	32	W. Texas T.	13

BIG TEN.

Ohio State	12	Northwestern	0
Michigan	28	Chicago	0
Minnesota	19	Iowa	7
Purdue	14	Wisconsin	0

FAR WEST.

Idaho	12	Montana	6
New Mex. M. A.	7	Amerille	7
Oregon	7	U. C. L. A.	0
Oregon State	7	Washington State	0
Pomona	20	Santa Barbara	0
Santa Clara Fr.	27	Stanford Fr.	0
Southern Calif.	6	California	3
Washington	6	Stanford	0

MIDDLE WEST.

American Coll.	6	Morton	6
Akron	13	Ashland	0
Augustana	14	Monmouth	13
Beloit	26	Knox	0
Bradley	32	Lombard	0
Case	33	Oberlin	0
Carthage	13	Bradley	6
Carroll	13	Lake Forest	6
Central	20	Buena Vista	13
Center	7	Xavier	0
Central Norm.	14	Gary	0
Cincinnati	34	Butler	7
Coe	13	Cornell Coll.	0
Concordia	6	St. John's	6
De Paul	25	W. Mich T.	6
De Pauw	12	Manover	0
Detroit	22	Marquette	6
Findlay College	96	John Marshall	0
Franklin	26	Rose Poly	0
Earlham	26	Bluffton	18
Heidelberg	19	Mount Union	0
Hiram	0	Kent	0
Iowa Wesleyan	6	Penn	0
Illinois Wes.	39	Eureka	0
Ill. Normal	13	Carbondale	0
Kingman	6	Leroy	0
Lincoln	25	Fisk	0
Loyola (L.A.)	43	New Mexico	7
Lasalle Peru	38	Moline	7
McKendree	6	Shurtleff	0
Manchester	7	Ball State	0
Miami (O.)	44	Wittenberg	7
Michigan State	37	Syracuse	3
Morningside	6	Iowa Teachers	0
Muskingum	9	Wooster	6
Northwestern Col.	12	Dubuque	7
Ohio U.	60	Transylvania	0
Ohio Wesleyan	20	Denison	7
Otterbein	6	Ohio Northern	0
Pana	32	Mount Olive	0
Pekin	12	Peoria Man.	0
Pittsburgh	14	Notre Dame	6
Plymouth	25	Warsaw	0
Rio Grande	21	Alderson	0
Ripon	10	Lawrence	0
S. Dakota State	14	S. Dakota U.	0
Sterling	18	De Kalb	0
Stevens Point T.	6	Lacrosse	0
St. Lawrence	6	St. Michaels	0
Texas Tech	12	Texas Mines	0
Valparaiso	20	St. Viator	0
Wabash	0	Evansville	0
Western Reserve	6	Baldwin Wallace	0
Beloit	7	Pittsburgh T.	0
Wheaton T.	13	Manhatto T.	0
Wheaton	0	N. Central	0

EAST.

Albright	47	St. Joseph	0
Amherst	0	Wesleyan	0
Army	21	Yale	0
Arnold	12	New Jersey T.	0
Bluefield Coll.	98	Holbrook	0

Continued on Page 3, Column 3.

MISSOURI LOSES TO AMES, 14-7; NEBRASKA WINS, 16-7

ALLENDER BIG STAR; IOWA STATE WINS IN FINAL MINUTES

THE LINEUPS

MISSOURI.	Pos.	IOWA STATE.
Schiele	L. E.	Roach
Swatek	L. T.	Berger
Ream	L. G.	Smith
Caldwell	C.	Beyer
Consolver	R. G.	Dixon
Koenigsdorf	R. T.	Roe
Grenda	R. E.	Dana
C. Lawhon	Q. B.	Winter
Lochiner	L. H.	Gravend
Johnson	F. B.	Williams
Ross	r. B.	Elkins

Score by periods:

Iowa State	0	7	0	7—14
Missouri	0	0	0	7—7

Iowa State scoring: Touchdowns—Allender 2 (sub for Graveno); points after touchdowns—Dana 2 (placekicks).

Missouri scoring: Touchdown—Lochiner; point after touchdown—Hatfield (sub for Johnson) (placekick).

Referee, Earl Johnson (Doane); umpire, Pat Mason (Kansas City); linesman, Jack North (Highland Park).

By the Associated Press.

AMES, Ia., Oct. 28.—Iowa State joined the Big Six victory parade for the first time this season today by bowling over Missouri, 14 to 7, before 5000 home comers.

It took the Cyclones all of the first quarter and most of the second to put over their initial touchdown and during this time the visitors bungled two opportunities within the State five-yard line.

Coasting along on the thin 7-point margin, the Cyclones saw their advantage wiped out in a desperate four period Tiger attack, but they came back in the final five minutes to shove over the winning points.

Bill Allender, shifty Sophomore halfback, scored both times for the Cyclones.

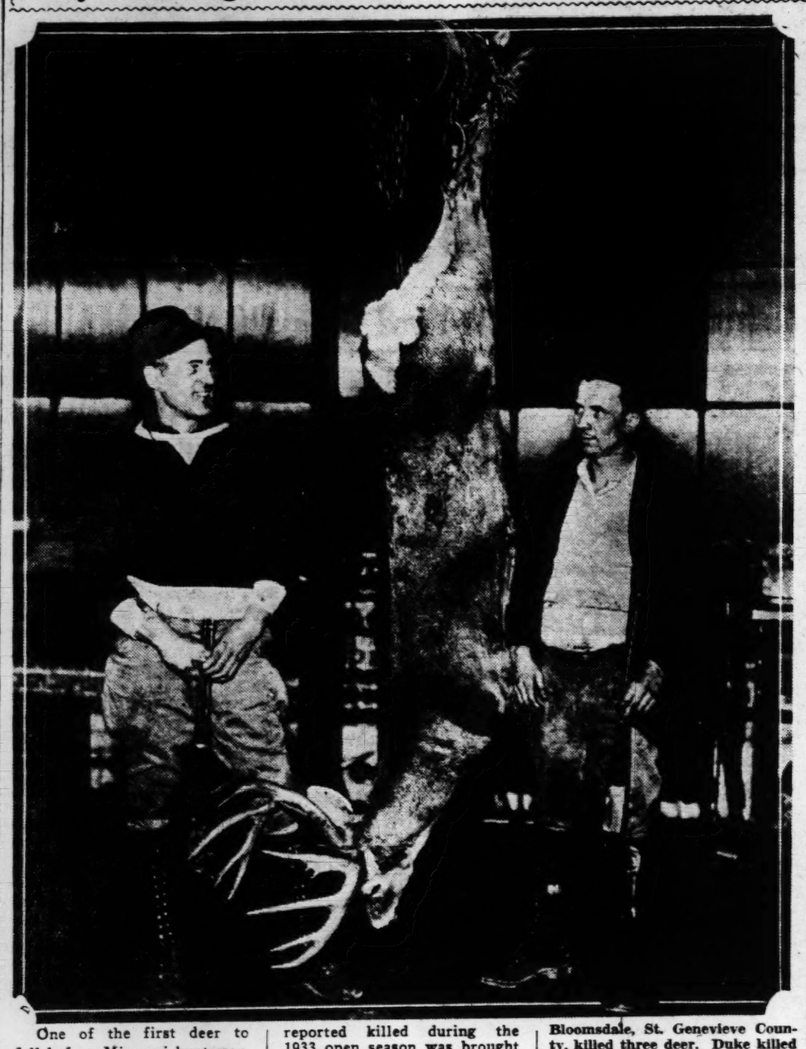
Trailing 7 to 0 early in the fourth period, Missouri downed Alle der's poor punt on State's 20-yard line. Unable to gain through the line, Missouri took advantage of a 15-yard penalty against Iowa State, then flipped two passes, Lochiner to Schiele and Hatfield to Lochiner, for the touchdown. Hatfield placekicked the tying point.

Allender went in for Graveno at the start of the second period and fired a steady march goalward. After two drives within the Tiger 5-yard line, State made its successful thrust from the 30-yard mark, two forward-lateral passes gaining 21 yards. Allender smashed over from the two-yard mark, Dana kicking goal.

The final Cyclone tally started when Iowa State blocked a punt and recovered on the Tiger 42-yard line. Allender passed to Williams for 12 yards, Miller added 10, then Allender took the ball to the two-yard line in four smashes. He crossed the goal on the next try.

Iowa State made 13 first downs, 218 yards from scrimmage and 47 yards on passes, while Missouri made 12 first downs, 197 yards from scrimmage and 95 yards on passes. The Cyclone punters had an off day, averaging only 18 yards to 32 for the Missouri kickers.

They Grow Big in Missouri: *This Big Buck Weighed 265*



One of the first deer to fall before Missouri huntsmen, as the season opened last Thursday is shown here. He was killed in Gasconade country by Frank Stewart (left) and W. K. Cox, both of St. Louis. He weighed 265 pounds.

Last year almost one-fourth of the total number of deer killed were shot in Gasconade country.

The open season on deer closed yesterday at sundown.

No announcement of the total number of deer killed this year has been given out by the state game department. More than 2500 deer hunting tags were issued.

The largest deer reported killed during the 1933 open season was brought down by W. H. McNichol, 5972 Lotus avenue, who reported one of 280 pounds, shot a few miles out of Salem, in Dent County. It had eleven points and required three bullets, all fired by McNichol, to drop him. He ran 100 yards before he succumbed to the final shot.

A buck weighing 270 pounds fell before the rifle of Henry Doyle, motor salesman, 2555 N. Grand avenue, St. Louis. It took two bullets at 150 yards range to bring down this victim.

One party including Wayne J. Duke of 4909 Lansdowne avenue, St. Louis, hunting under the guidance of Tony Jokerst, near Bloomsdale, St. Genevieve County, killed three deer. Duke killed one, an 8-point buck weighing 230 pounds, early Thursday morning and another was killed at about the same time by Henry Slaughter, 4506 McPherson avenue. The third was credited to Martin Carron of Lawrenceton, Mo., who killed an 8-point buck which was wounded by Pete Pratte of Bonne Terre. The party counted 28 deer in their three days of hunting.

William J. Baggerman of 731 Radcliffe avenue, University City, came home with his share of venison after bringing down a 4-point buck weighing 165 pounds on the farm of Henry Waldecker at Bay, Mo. Baggerman killed his deer with one shot from a distance of about 350 yards.

Principia Scores 20 to 0 Victory Over Wentworth

Special to the Post-Dispatch.

LEXINGTON, Mo., Oct. 28.—Superior all-around play in the line, in blocking and in ball carrying gave the Principia a 20-to-0 victory over Wentworth Military Academy here today before a crowd of 2000, including the members of the Kansas City Alumni club who were honor guests.

A long pass, Tullis to Conklin, gave the visitors their chance in the first quarter, putting the ball on the 20-yard line. A later one with Stitt receiving gained 10 and Tullis again used the lateral to Stitt to score. Stitt drop-kicked goal.

Wentworth's only rally was nipped in the second quarter and in the fourth quarter, Wentworth, forced back, kicked short to the 20-yard line and Tullis ran the punt back for a touchdown, a pass for point to Branniger was good. The final counter came when Benton cut inside tackle from the 5-yard line to score. The kick was wild.

Lineup:

WENTWORTH.	POS.	PRINCIPIA.
Ryan	L. E.	Knasman
Natzke	L. T.	Leatrow
Hull	L. G.	E. Brittenham
Lance	C.	Nahlik
Kenney	R. G.	Mills
Robinson	R. T.	R. Brittenham
Green	R. E.	Culmback
Wood	Q. B.	Benton
Griffith	L. H.	Conklin
Christen	R. H.	Higgins
Streun (C)	F. B.	Schnering

Summary: Substitutions — Wentworth, Martin for Griffith, Crammer for Wood, M. Claughlin for Green, Kent for Kenney, Barclay for Ryan, Williams for Natzke, Slusher for Lance. Principia — Tullis (C.) for Higgins, E. Stitt for Benton, Branniger for Tullis, French for Mills, Hagner for Culmback, R. Stitt for Branniger, Andrews for Culmback.

First downs—Principia 11, Wentworth 7.

Yards gained from scrimmage—Principia 169, Wentworth 58.

Yards lost from scrimmage—Principia 10, Wentworth 41.

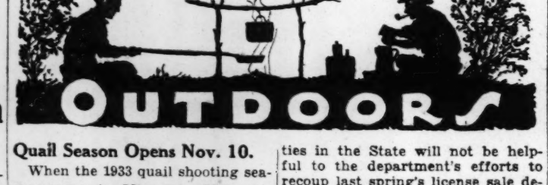
Principia completed 6 out of 18 forward passes for 48 yards and had 3 intercepted. Wentworth completed 4 out of 16 passes and had none intercepted.

Principia punted 7 times, average 35 yards. Wentworth punted 12 times, average 31 yards.

Penalties: Principia—11 for 95 yards; Wentworth—8 for 40 yards.

Carlin Meets Barnett.

Johnny Carlin meets Kid Barnett in the feature bout of the wrestling card next Wednesday night at the Social Center Gymnasium in East St. Louis. Johnny Harsh of Wood River is down to meet Joe Miller of Germany in the semifinal limited to 30 minutes of action.



Quail Season Opens Nov. 10.

When the 1933 quail shooting season opens in Missouri, Nov. 10, sportsmen will be barred from hunting this game bird in 13 counties. This is the greatest number of counties on the closed list since the local option quail law was enacted eight years ago.

State Game and Fish Commissioner Wilbur Buford recently made a survey of the State and has announced that county clerks in the following counties have notified him that the bobwhite quail has been placed on the protected list: **Andrew, Atchison, Cooper, Bates, Daviess, De Kalb, Harrison, Johnson, Knox, Dade, Maries, Moniteau, Schuyler.**

Harrison County is no new addition to the list as quail hunting has been barred there ever since the local option law became effective. Only two counties, Maries in the south central part and Dade in Southwest Missouri, lie outside of the agricultural belt. Surveys made within the last two years show that the quail density per acre in each of the closed counties is at least normal for the entire State and that no closed season on the birds was necessary to prevent them from being shot out.

• • •

What the Figures Show.

The density in the counties on the closed list (figures based on acres per quail) shows the following:

Andrew, 2 to 4 acres per quail; Bates, 2 to 4 acres per quail; Daviess, 4 to 8 acres per quail; De Kalb, 8 to 12 acres per quail; Harrison, 2 to 4 acres per quail; Johnson, 2 to 4 acres per quail; Dade, 2 to 4 acres per quail; Maries, 2 to 4 acres per quail; Schuyler, 4 to 8 acres per quail. Detailed figures on the other closed counties are not available, but conservation authorities say the average density for these will not be less than 4 to 8 acres per bird.

Coming as they do, with a marked shortage in revenue already hampering Game and Fish Department activities, bans on quail shooting in more than one-eighth of the counties in the State will not be helpful to the department's efforts to recoup last spring's license sale decrease during the fall hunting season. These counties paid into the department last year nearly $9000 for licenses. This amount is expected to be less now on account of the closed season. Because of the closed seasons making bird hunting more difficult each year around Kanass City and St. Joseph, especially, the bans may effect revenue from Buchanan and Jackson counties, those particularly interested in the department's finances say.

• • •

Good Hunting Is Expected.

Regardless of the closed seasons in 13 Missouri counties, quail hunters who do go afield this fall may well expect good hunting, State game officials say. Reports from game wardens, park and refuge workers and others indicate an excellent crop this year with couverts running large and numerous.

Although the hunting season is yet a few weeks in the offing, many sportsmen are practicing wing shooting on skeet grounds in preparedness for the opening.

• • •

Game Farms Leased.

Following closely upon his announcement that the Missouri Game and Fish Department would produce 10,000 wild turkeys in 1934 for distribution in the Ozarks, Wilbur Buford, Game and Fish Commissioner, last week made known his leasing of two commercial game farms where he expects to produce 12,000 bobwhite quail next year for restocking shot-out areas.

The two hatcheries leased are the Missouri Pheasantries at Windsor, and the Ozark Quail Farm at Hardinville.

The Missouri Pheasantries, operated by E. E. Breisch, a former racing car driver, is now the largest producer of bobwhite quail in Missouri and in the Middle West. He started his game farm several years ago by producing English ringneck pheasants, most of which he sold to the State Game and Fish Department during the time the State was conducting experiments with this exotic game bird. Later, seeing that the future of the ringneck in Missouri was uncertain, Breisch began raising bobwhite quail. He obtained brood stock and eggs from North Carolina and Virginia and it was from this stock that he produced several thousand birds this year. His plant has a capacity for 10,000 birds annually. It is located seven miles east of Windsor and covers 120 acres. Pheasant production there has been limited to a few show birds.

• • •

Original Methods.

Breisch's methods of producing quail are largely original with him. He has designed and built nearly all of his equipment, including the special brooder houses. The incubators used by him are an exception. The hatching device used was found after experimenting many months with virtually every commercial hatching unit available in this country. The incubator which gave the best results was one built in Missouri. Since Breisch's experiments, this incubator, produced at Higginsville, has been widely used by commercial game breeders for hatching quail, pheasants, turkeys and wild ducks.

Breisch will remain in charge of the hatchery for the State as will C. H. Burnett, present operator of the Ozark Quail Farm, continue in charge of the Ozark County hatchery. This latter hatchery, while not as large as the one at Windsor, is capable of producing a large number of birds for the State Department.

The leases will become effective at once and the plants will be put in complete readiness this winter for the start of the 1934 hatching season next spring.

While Buford was arranging the leases with Breisch and Burnett, work on the new Mudlick wild turkey plant at Sam A. Baker State Park in Wayne County was going forward. Sixty range pens already have been erected and brooder houses and a field experiment station are now being built. The department expects to produce from 6000 to 10,000 birds annually at this plant. Harold L. Blakey of Fayette, a graduate of the University of Missouri and an ornithological expert, is in charge of this turkey plant.

• • •

Spawning Operations.

Start on the spawning operations at the Bennett Spring State Park trout hatchery in Dallas and Laclede counties may be held up for a few days after the trout season closes Nov. 1, Dr. G. B. Herndon, chief of hatcheries for the State Game and Fish Department, said last week. The reason, he pointed out, was that considerable construction and repair work is planned for the park, utilizing the Conservation Corps camp workers stationed there, during the winter. Among the projects proposed is the construction of a new concrete dam and bridge across the trout stream and the rebuilding of the sluice and waterwheel. As the success of the trout hatching program there depends much upon the condition of the water, work of stripping trout eggs and setting them in the hatchery troughs will not be undertaken until a definite program for the winter has been established.

The department also has trout hatchery equipment at Sequiota Hatchery, near Springfield, and Roaring River State Park, near Cassville.

DARTMOUTH'S LAST-MINUTE TOUCHDOWN TIES HARVARD

THE LINEUPS

HARVARD.	POS.	DARTMOUTH.
Choate	L. E.	Embry
Francisco	L. T.	Erion
Crane	L. G.	Michelet
Casey	C.	Frankel
Gundlach	R. G.	Silverman
Kopans	R. T.	Glaser
Nazro	R. E.	Camp
Whitney	Q. B.	Stangle
Adnigian	L. H. B.	Powers
Lane	R. H. B.	Morton
Dean	F. B.	Deckert

Referee, Ed Thorp (De LaSalle); umpire, W. R. Crowley (Bowdoin); linesman, T. J. McCabe (Holy Cross); field judge, A. W. Palmer (Colby).

Score by periods:

Harvard	0	0	7	0—7
Dartmouth	0	0	0	7—7

Harvard substitutions: Ends—Crocker, White, Kelly, Cheek; tackle—Rogers; guard—Gulian; center—Lockwood; quarterbacks—Wells, Haley, Peter; halfbacks—Locke, Sherman, Barrett. Dartmouth substitutions: Ends—Carpenter, Wells, Arthurs; tackles—Hagerman, Ritter; guards—Huisart, Ritter, Sweeney; center—Stearns; halfbacks—Clark, Aieta, Kenny; fullback—Hedges.

Harvard scoring: Touchdown—Locke; point from try after touchdown—Dean (place-kick).

Dartmouth scoring: Touchdown—Clark; point from try after touchdown—Hagerman (place-kick).

Special to the Post-Dispatch.

CAMBRIDGE, Mass., Oct. 28. — While a superior Harvard team relaxed in the last minute of play, Bill Clark raced outside his right tackle for 55 yards and a touchdown that enabled Dartmouth to gain a 7 to 7 tie today before 30,000, one of the smallest crowds in the history of this 40-year-old New England gridiron classic.

The Crimson, which dominated the game for 59 minutes, had one ear cocked for the final whistle when Captain Johnny Dean tried to lengthen its 7-0 lead by attempting a field goal placement from Dartmouth's 30-yard line. His try was short and Dartmouth started passing from its 20-yard line.

Stangle Outwits Harvard.

The Crimson had knocked down or intercepted every one of the 12 aerials that Dartmouth attempted up to this time of the game, but a cog slipped in its passing defense and George Stangle managed to connect with two consecutive tosses to put his team on its 45-yard line.

Knowing the Dartmouth of old, Harvard spread its passing defense all over its side of the field and awaited Stangle to cut loose with his long forwards. The Crimson backfield covered every possible zone and the line spread out to guard against short ones.

But Stangle crossed them. As he feinted by fading back, the ball went to Clark and he was outside his right tackle and in the clear before Harvard realized he had the ball.

Clark reversed his field and was heading for the left corner of the Harvard zone before the pursuit started. Johnny Lockwood, reserve center who intercepted three consecutive Dartmouth passes, was the only Harvard player to get his hands on the sprinting Clark, just as he sprawled over the goal-line. Don Hagerman, another Dartmouth replacement, place-kicked the tying point.

Crimson Scores In Third Quarter.

Harvard made several impressive threats, which were halted by penalties, before the fleet Fergy Locke scored early in the third period. Dean had kicked off to Jim Aieta, who was inserted in the Dartmouth backfield at the start of the second half, and he suffered a sour break. With a clear passage for 30-yards, he stumbled and fell on his 10-yard line, and forced a first-down punt that was grounded on the Indians' 48. Bob Haley, third of the quartet of signal-callers that directed the Harvard offense, tossed a flat pass to Locke on the 44-yard line and that sprinter, aided by perfect interference, reversed his field twice before going over the last Dartmouth line. Dean's place-kick gave Harvard its seventh point which, at that point of the game, appeared a safe lead over Dartmouth.

ST. MARY'S ELEVEN ROUTS NEVADA, 61-0

a crushing offense that scattered the opposition all over the bowl, St. Mary's Gaels made their farewell bow yesterday before heading East by trouncing the University of Nevada Wolves, 61 to 0.

Thirty thousand fans saw Coach Ed Madigan's husky squad roll up the biggest score in the football history of the college.

Following the game, the Gaels entrained for New York, where they will play Fordham's Rams Nov. 4.

WRAY'S COLUMN

Continued From Page One.

who might outpoint him in a short fight. Uzcudun he already has beaten. Jack Sharkey, whom he can whip almost any day, and Carnera with a title to lose, might be his goals.

Sharkey is a likely engagement. It might draw because in a way there would be a sort of a grudge in the background. Carnera, however, would not want to waste such good ammunition as Schmeling on a Miami fight, unless stimulated by a guarantee such as no sane promoter would offer in these days.

• • •

Carnera really has little to fear from Schmeling. Max is too hopelessly small. The big fellow would wear him out and batter him down, if the bout went 15 rounds. He probably could do it in 10. No 190-pound foe can carry Carnera around on his shoulders more than half a dozen rounds without becoming exhausted.

And then, even the so-called "punchless" Primo could finish his foe.

• • •

And as for Miami coming back as a big fight center, a lot of obsolete dividends will have to become active again before enough sports will be sufficiently "in the money" to risk a trip to Florida.

• • •

About "Iron Men" Teams.

WHILE coaches continue to moan about lack of reserves, Oregon State University football players don't seem to know what they are talking about. That eleven men can still play through an entire game without substitutions they proved recently when they held the mighty machine from Southern California University to a 0-0 score. Not a substitution was made by Oregon.

The feat invites the thought that the majority of football players today are "softies" compared to players of earlier decades, when contestants were carried out, rather than ordered out of a game.

That thought, however, is not borne out by facts. Football players today play much faster and contacts in many instances are even more severe than was the case under any football except that during the days of mass plays, under the old "three downs and five yards to gain" rule.

• • •

They Come in Cycles.

AS a matter of fact, every now and then a team bobs up under existing rules that achieves a no-substitution game or plays through a season using only half a dozen subs. But they are the exception.

The last previous notable case was that of the "iron man" team of Brown University six or seven years ago, which astonished the world by its feats of endurance.

Perhaps the real reason why there are so few no-substitution games today is that coaches are loath to extend players to the point of physical exhaustion, because of the fear injuries may result and also because of a desire to give more players on the squad an opportunity to develop.

Football squads of major institutions today usually have three or four men for every position, each practically as good as the other.

Using 11 tired men when fresh units are available doesn't make sense.

But because playing games with no substitutions isn't attempted today, doesn't mean that it could not be done.

• • •

At Last Some Common Sense.

EVER since 1920, the suggestion has been advanced in this column that money for United States Olympic teams should be supplied by Federal appropriation, not by the system of passing the hat.

Under the prevailing plan, a few citizens supply the funds for the defense of this country's prestige on international fields, whereas the proper equipment and welfare of the United States team seems to be more a matter for national pride and public responsibility.

Other nations long ago beat us to this viewpoint and have financed their teams out of the government purse. But America has continued to stumble along in haphazard fashion, causing a great deal of labor and embarrassment to those who were assigned the unpleasant duty of begging.

• • •

Now an effort has been begun to obtain Federal support for the 1936 Olympics and it should be given nation-wide support. The sum required is not more than $300,000, if that much. This represents a total of only 2½ mills for each inhabitant of the country.

Unfortunately, the machinery for collecting even such a small sum is inadequate, and a few individuals have borne the cost in the past. The public treasury would not miss such a total, and in such a cause it seemingly could and should be spared.

• • •

Our Racing Situation.

MISSOURI, which has had bootleg horse racing with betting in North Kansas City for several years, may pass a law legalizing betting on horse races.

Perhaps we should have such a law. It might put some money in the State Treasury. It would at least save the officials of the county in which Riverside Park is located from blushing.

Properly conducted, it might even protect the public by prescribing a scrutiny of what goes on at race tracks, from the stables to the pari-mutuel department.

• • •

A rather humorous possibility lies in the fact that the promoters of Riverside privately may fight the passage of a bill legalizing Missouri racing. The reason, of course, is financial. The situation is this:

Without a law legalizing race track betting, Riverside conducts spring and fall meetings in this State, without competition and without payment of one cent of racing taxes.

With a Missouri law, Riverside would have to pay something like $1000 a day and perhaps 20 cents on each admission ticket, not to mention the strong probability of having competition from other tracks.

It's highly probable, therefore, that Riverside will promote no torchlight and transparency parades in support of a racing bill.

• • •

When Is a Bet Not a Bet?

WHEN is a race track bet, not a bet? When it's made at Riverside, of course.

At Riverside a bet is merely "a donation." For 99 out of 100 of us, a bet at any race track usually is a donation. But at Riverside they advise you before hand that your $2 is just that.

Here's what is printed on the back of one Riverside ticket in the writer's possession:

"DONATION MEMORANDA."

"Received from the bearer hereof the amount indicated on the front of this ticket as a donation to the purse fund of the Riverside Park Jockey Club, said donation to be applied to the payment of purses, as indicated in the receipt, or such other purse or purses, or the expense of such purse fund as the management shall provide and appoint.

"Such donation is given and received as a voluntary donation to the purse fund for the sole purpose of stimulating horse breeding and racing in the State of Missouri and insuring full payment of any and all purses offered and advertised to be paid during the racing meet held at North Kansas City, Missouri . . . and it is further accepted upon condition that the donor has and does waive any and all right to the said sum of money so donated and understands that the Riverside Jockey Club will not return it or any part of it to him.

RIVERSIDE PARK JOCKEY CLUB.

• • •

Still, if you had a $2 bill to risk and you thought a certain horse would win a certain race at Riverside, by making such a donation, you would not only receive back your donation but also any profit from the mutuel pool which the management decided to allow you to take away.

To all intents you would have made a bet and won it.

But, of course, those instances are so rare that perhaps after all the broad definition of a "donation" best fits the situation.

ARKANSAS FIELD GOAL IN FINAL QUARTER BEATS S. M. U., 3 TO 0

By the Associated Press.

FAYETTEVILLE, Ark., Oct. 28.—The University of Arkansas cast a long shadow over the hopes of Southern Methodist to win the Southwest Conference football championship by whipping the Mustangs, 3 to 0, today with a last quarter field goal.

The winning points in Arkansas' first victory over an S. M. U. team in 11 years resulted from a 69-yard dash by George Jordan, which placed the ball on the Methodist 11-yard line. Elvin Geiser then booted the ball high between the posts and over the bar.

The Arkansas victory was the third in as many games in the 1933 conference season and kept the Razorbacks ahead of the field with a perfect percentage. Until today's reversal, Southern Methodist also had been undefeated in conference competition.

TENNESSEE RALLIES TO HAND FLORIDA ITS FIRST DEFEAT

By the Associated Press.

KNOXVILLE, Tenn., Oct. 28.—Facing defeat for the third successive Saturday, the University of Tennessee football team came to surprising life in the final quarter today, scored two touchdowns on line drives and beat its Southeastern Conference opponent, the Florida 'Gators, 13 to 6. It was Florida's first defeat of the season.

Feathers, in the closing minute of the third period, took a lateral pass and swept left end for 23 yards, ploughed through tackle for nine yards and rested the ball on Florida's four-yard stripe. At the beginning of the final period, Craig scored.

Later, a sustained drive from midfield carried the ball to Florida's 13-yard line. The Vols passed over the goal line and Florida took the ball. Tennessee recovered a fumble on Florida's six-yard stripe. Craig made three and Feathers raced around right end to score.

CORNHUSKERS DOWN OKLAHOMA IN DRIVE FOR A THIRD TITLE

THE LINEUPS

NEBRASKA.	POS.	OKLAHOMA.
Kilbourne	L. E.	Harris
Coppage	L. T.	Wheezer
Bishop	L. G.	Childs
Meier	C.	Fleetwood
Debus (C.)	R. G.	Stacy
O'Brien	R. T.	Gentryo
Reby	R. E.	Coker
Masterson	Q. B.	Dunlap
Boswell	L. H.	Robison
Miller	R. H.	Bill Fause
Sauer	F. B.	Robertson

Referee—Les Edmons, Ottawa. Umpire—Steve O'Rourke, St. Mary's. Linesman—J. A. Reilly, Georgetown.

Score by periods:

Oklahoma	0	0	7	0—7
Nebraska	6	7	0	3—16

Oklahoma scoring: Touchdown—Dunlap; point from try after touchdown—Loag (placekick).

Nebraska scoring: Touchdowns — Boswell, Miller; point from try after touchdown—Masterson (placekick); goal from field—Sauer (placekick).

Referee, Edmonds (Ottawa); umpire, Steve O'Rourke (St. Mary's); linesman, Dr. J. A. Reilly (Georgetown).

By the Associated Press.

LINCOLN, Neb., Oct. 28. — Nebraska's Cornhuskers tried to fumble themselve out of the Big Six Conference football leadership here today but Oklahoma joined in the pastime and the Cornhuskers won a nightmare game, 16 to 7.

The victory left Nebraska the only undefeated team in the conference, although in winning, the Scarlet showed little of its precision and sureness of earlier games.

The Cornhuskers played heads-up football in streaks. On the first play of the game Hub Boswell, halfback, recovered an untouched Nebraska kickoff for a touchdown. Again midway in the first half, they mixed passes and running plays to march 72 yards for their other touchdown.

But Oklahoma, trailing at the half, 13 to 0, returned after the rest period to stop the Cornhuskers' attack almost completely and to take advantage of Boswell's fumble on his own 19-yard line to send Bob Dunlap across for the first 1933 touchdown against Nebraska. It was the only time Oklahoma's offensive could go places. An Oklahoma fumble a few minutes later gave George Sauer, Nebraska fullback, a chance to score a field goal to keep the game safe.

A dozen fumbles marred the game and misplays accounted for most of the scoring. Eight fumbles came in the last half, most of them deep in the offenders' territory.

The big bobble was on the first play when Bernie Masterson, Nebraska quarterback, kicked off over the goal line against a strong wind. The wind kept the ball from rolling out of the end zone and the Oklahoma backs let the ball lie. A trio of Nebraskans rushed for it and Boswell dived on it for the touchdown. The crowd, estimated at about 20,000, was too surprised to cheer and only the Nebraska players patting Boswell on the back brought a realization of what had happened.

Nebraska made ten first downs to four for Oklahoma. The Huskers gained 95 yards from scrimmage and 81 from passes while the Sooners made 27 yards from scrimmage and only eight yards by passes.

FORDHAM SAFETY IS ONLY SCORE BEFORE 60,000

NEW YORK, Oct. 28.—By the narrowest of margins, 2 to 0, Fordham today turned back the crimson tide of Alabama in an intersectional gridiron battle before 60,000 fans, blocking an attempted punt on the Bama goal line in the first period for a safety and then holding the Southerners scoreless.

FORDHAM.	POS.	ALABAMA.
Bonetski	L. E.	Gandy
Ladinowics	L. T.	Lee
Waldron	L. G.	Hupin
Del Isola	C.	Francis
Wolfendale	R. G.	Kirkland
Sarno	R. T.	Jim Diddy
Borden	R. E.	Leach
McDermott	Q. B.	Mosley
Danowski	L. H. B.	Howell
Cowhig	R. H. B.	Ed Walker
Manfred	F. B.	Haynes

Score by periods:

Fordham	2	0	0	0—2
Alabama	0	0	0	0—0

Scoring summary: Alabama—Safety, Howell. Substitutions: Alabama—Ends, Hutson and J. Walker; tackles, Whatley; guards, Morrow; halfbacks, Chappell and Ingelhot. Fordham—Tackles, Ladinowics and Sarno; guards, Tafro and Howell; quarterbacks, Harlow and J. Doherty; halfbacks, Cowhig.

Officials: Referee—E. J. O'Brien (Tufts). Umpire—A. R. Hutchens (Purdue). Linesman—W. M. Hollenback (Pennsylvania). Field judge—G. Marty (St. Mary's).

V. P. I. LOSES THIRD HOME GAME IN EIGHT YEARS TO SOUTH CAROLINA

By the Associated Press.

BLACKSBURG, Va., Oct. 28. — South Carolina defeated Virginia Polytechnic Institute 12 to 0 here today.

The Carolinians' brilliant running attack carried to touchdowns in the second and fourth periods with Earl Clary, the "Gaffney Ghost" scoring both.

The defeat, the Techmen's third at home in eight years, dealt Virginia Tech's Southern Conference championship hopes a crushing blow and placed South Carolina in the position of needing just one more victory for a claim at least to a share in the title.

CLEVELA

BEAUMONT IS WINNER OVER M'KINLEY TEAM BY SAME SCORE

By Harold Tuthill

Cleveland High School's "cripple flies" were changed into a peanut of victory as the Carondelet eleven moved into a first place tie with Soldan in the City High School League football race with a 7-to-0 victory over Roosevelt in the first game of the doubleheader at the Public Schools Stadium yesterday afternoon. The attendance was about 6500.

Beaumont Wins, 7 to 0.

Beaumont showed a decided reversal of form and trimmed McKinley's Goldbugs, 7 to 0, in the second game. Beaumont's victory was something of a surprise because McKinley had won from Central, 7 to 0, a team which defeated Beaumont last week, 27 to 12.

Wilson Schwenk paved the way for the winning touchdown by tearing off a run of 41 yards as the second quarter opened. The run moved the ball up to McKinley's 19-yard line with first down to go. Beaumont rushed its way to the six-yard mark. On the third down, Ed Ball went over center for the score. Ball also plunged ov for the extra point. Beaumont and McKinley each owns a record of one victory and two defeats.

Although Cleveland was not in the best condition, yet coach Bert E. Fenega's wails were slightly exaggerated since two of the three cripples—Marvin Knaus and Don Ghidoni—appeared in the game. The third regular—Wilfred Kracke, however, was still convalescent and his ability to carry the ball was missed.

Scoreless for Three Periods.

For three quarters two fine high school lines tugged and pulled at each other to no avail. Cleveland made several threats to score, but the Rough Riders were adamant until the final period. Even then if had not been for a break in the form of a recovered fumble, the game might have resulted in a scoreless tie.

The Rough Riders were on their own 19-yard line and Guy Moser, in the quarterback position, fumbled, Manuel Wisbrock recovering for Cleveland as the third quarter ended. As the final period got under way Cleveland made two rushes and then Jack Carlson drove to the five-yard line for first down. On the first play, Russell Rapp laterally passed to Bill Ryan, who swept around right end for the touchdown. Jack Carlson plunged through for the extra point.

This constituted all the scoring in the battle, but some mention should be made of the great punting duel between Marlowe "Swede" Jovaag of Roosevelt and Ed Stelmach and Rapp of Cleveland. It was Jovaag's kicks which proved almost as great an offensive weapon as the Rough Riders' 84 yards gained from scrimmage and which also served to put Cleveland on the defensive for most of the game.

Smerek, Cleveland Tackle, Hurt.

Pete Smerek, Cleveland tackle, was added to the hospital list when he suffered a possible fracture of the left hip. After a preliminary examination by the doctor at the stadium, he was taken to Barnes Hospital, where X-rays were made of his hip.

The result of Cleveland's victory put the Carondelet eleven in a first place tie with Soldan, which also has two league decisions to its credit. It was Roosevelt's fifth defeat of the season and second in league play.

THE LINEUPS

CLEVELAND	Pos.	ROOSEVELT
Vanderford	L. E.	H. Schoenberg
Smerek	L. T.	Jacobs
Trombridge	L. G.	Watts
Whitbeck	C.	Wildfong
Haas	R. G.	Philpotat
Faerber	R. T.	Gillstrap
Schwinke	R. E.	Weingart
Rapp	Q. B.	Moser
Eagle	L. H.	Sauck
Steinbach	R. H.	Hancock
Carlson	F. B.	Jovaag

Referee—Glen Filley (Missouri Wesleyan). Umpire—Carl "Teddy" Kamp, (Washington University). Linesman — Wyatt Rawlings (McKendree).

Score by periods:

Roosevelt	0	0	0	0— 0
Cleveland	0	0	0	7— 7

Scoring: Touchdown—Ryan. Point after touchdown—Carlson. First downs: Cleveland, nine; Roosevelt, 7. Penalties: Cleveland, two for 20 yards; Roosevelt, one for five yards. Yards gained from scrimmage: Cleveland, 144; Roosevelt, 94. Passes attempted: Cleveland, four; Roosevelt, nine. Passes completed: Cleveland, none; Roosevelt, two for 12 yards. Passes intercepted: Cleveland, one; Roosevelt, none. Total yards gained from rushing and passing: Cleveland, 144; Roosevelt, 97. Substitutions: Cleveland—Kraus, Keller, Ghidoni, Ryan, Kebbler, Roosevelt—Bender, Ketchum, K. Mueller.

BEAUMONT.	Pos.	McKINLEY.
Laws	L. E.	Sanger
Doppler	L. T.	Vavra
Sebastelin	L. G.	DeFilo
Hill	C.	Sadler
Huber	R. G.	Sanervein
Ernst	R. T.	Golash
Schwera	R. E.	Rose
Schwenk	Q. B.	Blasko
Nichol	L. H.	Elliott
Ball	R. H.	Gruvis
Ryan	F. B.	Gilpin

Referee—Glen Filley (Mo. Wesleyan); umpire, Carl Teddy Kamp (Washington University); linesman, Wyatt Rawlings (McKendree).

Score by periods:

McKinley	0	0	0	0— 0
Beaumont	0	7	0	0— 7

Scoring: Touchdown—Ball. Point after touchdown—Ball. First downs—McKinley 7, Beaumont 7. Yards gained, from scrimmage—McKinley 62, Beaumont 137. Passes attempted—McKinley 13, Beaumont 1. Passes completed—McKinley 3 for 24 yards; Beaumont 1 for 8 yards. Passes intercepted—By McKinley 0, by Beaumont 1. Total yards gained by rushing and passing—McKinley 86, Beaumont 145. Substitutions—Beaumont—Sims, Evers, Jordan, Wagner; McKinley—Burge, Petrovich, Finick, Hosmer, Varner.

CLEVELAND BEATS ROOSEVELT, 7-0, TIES FOR LEAGUE LEAD

BEAUMONT IS WINNER OVER M'KINLEY TEAM BY SAME SCORE

By Harold Tuthill

Cleveland High School's "cripple clues" were changed into a peanut of victory as the Carondelet eleven moved into a first place tie with Soldan in the City High School League football race with a 7-to-0 victory over Roosevelt in the first game of the doubleheader at the Public Schools Stadium yesterday afternoon. The attendance was about 6500.

Beaumont Wins, 7 to 0.

Beaumont showed a decided reversal of form and trimmed McKinley's Goldbugs, 7 to 0, in the second game. Beaumont's victory was something of a surprise because McKinley had won from Central, 7 to 0, a team which defeated Beaumont last week, 27 to 12.

Wilson Schwenk paved the way for the winning touchdown by tearing off a run of 41 yards as the second quarter opened. The run moved the ball up to McKinley's 19-yard line with first down to go. Beaumont rushed its way to the six-yard mark. On the third down, Ed Ball went over center for the score. Ball also plunged over for the extra point. Beaumont and McKinley each owns a record of one victory and two defeats.

Although Cleveland was not in the best condition, yet coach Bert E. Fenega's wails were slightly exaggerated since two of the three cripples—Marvin Knaus and Don Ghidoni—appeared in the game. The third regular—Wilfred Kracke, however, was still convalescent and his ability to carry the ball was missed.

Scoreless for Three Periods.

For three quarters two fine high school lines tugged and pulled at each other to no avail. Cleveland made several threats to score, but the Rough Riders were adamant until the final period. Even then if had not been for a break in the form of a recovered fumble, the game might have resulted in a scoreless tie.

The Rough Riders were on their own 19-yard line and Guy Moser, in the quarterback position, fumbled, Manuel Wisbrock recovering for Cleveland as the third quarter ended. As the final period got under way Cleveland made two rushes and then Jack Carlson drove to the five-yard line for first down. On the first play, Russell Rapp laterally passed to Bill Ryan, who swept around right end for the touchdown. Jack Carlson plunged through for the extra point.

This constituted all the scoring in the battle, but some mention should be made of the great punting duel between Marlowe "Swede" Jovaag of Roosevelt and Ed Stelmach and Rapp of Cleveland. It was Jovaag's kicks which proved almost as great an offensive weapon as the Rough Riders' 84 yards gained from scrimmage and which also served to put Cleveland on the defensive for most of the game.

Smerek, Cleveland Tackle, Hurt.

Pete Smerek, Cleveland tackle, was added to the hospital list when he suffered a possible fracture of the left hip. After a preliminary examination by the doctor at the stadium, he was taken to Barnes Hospital, where X-rays were made of his hip.

The result of Cleveland's victory put the Carondelet eleven in a first place tie with Soldan, which also has two league decisions to its credit. It was Roosevelt's fifth defeat of the season and second in league play.

THE LINEUPS

CLEVELAND	Pos.	ROOSEVELT
Vanderford	L. E.	H. Schoenberg
Smerek	L. T.	Jacobs
Tambridge	L. G.	Watts
Wisbrock	C.	Wildfong
Baar	R. G.	Philpotat
Farber	R. T.	Gillstrap
Schwinke	R. E.	Weingart
Rapp	Q. B.	Moser
Engle	L. H.	Szech
Steimach	R. H.	Hancock
Carlson	F. B.	Jovaag

Referee—Glen Filley (Missouri Wesleyan). Umpire—Carl "Teddy" Kamp, (Washington University). Linesman — Matt Rawlings (McKendree).

Score by periods:

Roosevelt	0	0	0	0—0
Cleveland	0	0	0	7—7

Scoring: Touchdown—Ryan. Point after touchdown—Carlson. First downs: Cleveland, nine; Roosevelt, 7. Penalties: Cleveland, two for 20 yards; Roosevelt, one for five yards. Yards gained from scrimmage: Cleveland, 144; Roosevelt, 84. Passes attempted: Cleveland, four; Roosevelt, nine. Passes completed: Cleveland, none; Roosevelt, two for 13 yards. Passes intercepted: Cleveland, one; Roosevelt, none. Total yards gained from rushing and passing: Cleveland, 144; Roosevelt, 97. Substitutions: Cleveland—Knaus, Reiter, Ghidoni, Ross, Riebler. Roosevelt—Bender, Ketchum, E. Mueller.

BEAUMONT.	Pos.	McKINLEY.
Lavy	L. E.	Songer
Bergsler	L. T.	Vavra
Rebenstein	L. G.	Sadler
Ely	C.	Sauerwein
Huber	R. G.	Goldak
Rau	R. T.	Rouse
Spear	R. E.	Blanke
Mathews	Q. B.	Elliott
Schwenk	L. H.	Gremia
Nickel	R. H.	Gilpin
Ball	F. B.	

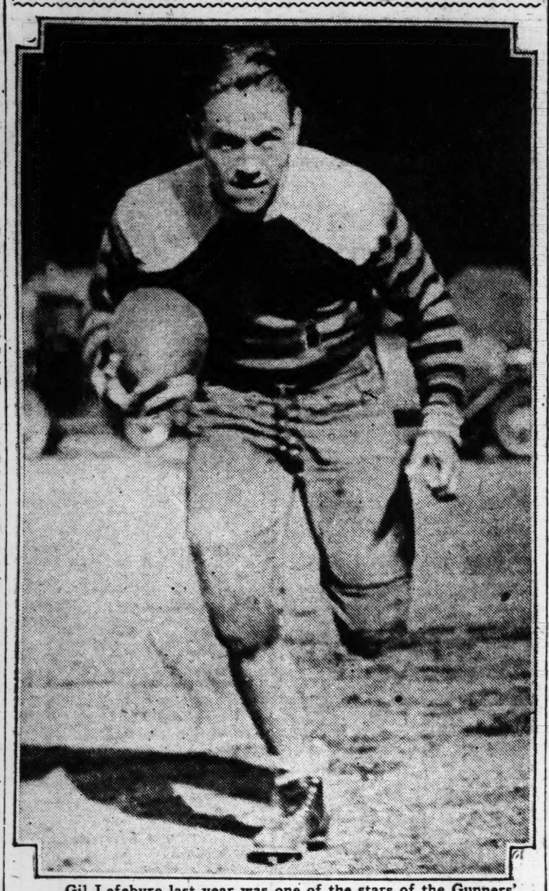
Referee—Glen Filley (Mo. Wesleyan); Umpire, Carl Toddy Kamp (Washington U.); linesman, Wyatt Rawlings (McKendree).

Score by periods:

McKinley	0	0	0	0—0
Beaumont	0	7	0	0—7

Scoring: Touchdown—Ball. Point after touchdown—Ball. First downs—McKinley 8, Beaumont 7. Yards gained, from scrimmage—McKinley 62, Beaumont 137. Passes attempted—McKinley 15, Beaumont 1. Passes completed—McKinley 3 for 24 yards; Beaumont 1 for 8 yards. Passes intercepted—By McKinley 0, by Beaumont 1. Total yards gained by rushing and passing—McKinley 86, Beaumont 145. Substitutions—Beaumont—Broe, Evers, Jergens, Wagner; McKinley—Burge, Petrovich, Pittnick, Hasser, Varner.

Turns His Guns on the Gunners



Gil Lefebvre last year was one of the stars of the Gunners' backfield. This afternoon he will take the field against the Gunners as halfback for the Cincinnati National League club. Lefebvre is not a college trained player. He learned his football playing on a team representing the Pacific Coast fleet of the U. S. Navy. Although weighing only 157 pounds he is rated highly in pro football circles.

Joie Ray, Here, Plans To Meet Nurmi and Zabala in Marathon

Joie Ray, who for years was one of the world's greatest distance runners and who three times carried the Stars and Stripes in Olympic games competition, but whose most recent publicity has been acquired through flyers in marathon dancing, prize fighting and other professional promotions, is preparing for a comeback in his first love, foot racing.

Sitting in the home of a sister in Overland, Joie last night announced that he intended to run in a special match race to be held in some Eastern city, probably New York, against Paavo Nurmi, the Finnish champion, and Juan Zabala, Argentine winner of the marathon event in the Olympic games held at Los Angeles last summer.



JOIE RAY

This race, which is expected to be held some time this winter, will mark Zabala's desertion of the amateur ranks, which Nurmi and Ray forsook some years ago. Hugo Quist, Eastern sportsman, is said to be the promoter of the event, which will be at the regulation marathon distance, 26 miles and 209 yards.

Nurmi, according to Ray, now is in Europe but is expected to sail for the United States soon.

Touching on the subject of professionalism, Joie said the Fates had not been any too kind to him in his ventures thus far.

"When I first turned 'pro' in 1928, I made a few thousand dollars through Tex Rickard's promotions," he said, "but the purses soon fell off and races became too few. Then I started on this marathon novelty stuff."

He told o this experiences as a long-distance dancer and of his earning $3000 for his first attempt at Newark, where he danced 104 days. Then he went to Atlantic City, where he danced five full months and got only $900. After that he entered a New York event and drew only $300 for dancing more than two months.

"Why I even ran against some horses for six days and nights at Philadelphia," said Joie, intimating that his remuneration in that venture was nothing to brag about, either."

Ray said he did not blame Tilden, Vines, Bausch or any other athlete for turning professional if he could get a livelihood out of athletics.

"I really made more money as an amateur than as a pro," Ray said, revealing the fact that he quite often was paid as high as $300 for running in meets where his expenses totaled only about $50.

He also said that on several occasions he had seen the athletes line up for their pay envelopes following track events in the East.

"I know that some of the boys who lived in Newark got as high as $25 for competing in meets at New York and it only cost 20 cents to go from one city to the other," Ray said.

Ray established several world records in his career but all have been surpassed in recent years. Ray's best race was the one-mile run, his fastest time in this event being 4 min. 12 secs.

After spending a few days here, he will return to his home at Gary, Ind., where he will take up serious training for his comeback campaign.

Football Scores

Continued From Page One.

Boston College	25	Boston U.	0
Buffalo	19	Adrian	14
Bucknell	20	Temple	7
Calgate	0	Lafayette	0
Carnegie	0	W. and J.	0
City College, N. C.	0	Lowell Textile	0
Clarkson	7	Niagara	6
Colby	6	Bowdoin	0
Concord	13	Glennville	12
Cortland	26	E. Stroudsburg	10
Dartmouth	7	Harvard	7
Davis Elkins	7	W. Virginia	7
F. & M.	14	Swarthmore	0
Fairmount Tech	6	Indiana, Pa.	0
Fordham	2	Alabama	0
Gettysburg	9	Muhlenberg	6
Grove City	6	Slippery Rock	6
Hamilton	19	Hobart	12
Holy Cross	19	Brown	0
Johns Hopkins	13	Haverford	0
Kenyon	20	Rochester	6
Kutztown	13	Montclair	12
LaSalle	6	West Chester	0
Lebanon Valley	13	Delaware	6
Mt. St. Mary's	7	Loyola (Balt.)	7
Maine	12	Bates	7
Marietta	7	Allegheny	0
Marshall	32	Georgetown	6
Mass. Sat te	20	Worcester Tech.	6
Mercer	6	Furman	6
Navy	13	Penn	0
Middlebury	7	Connecticut	0
New River	19	W. Liberty	0
Norwich	7	Northeastern	7
Penn M. A.	13	Dickinson	0
Princeton	6	Wash. and Lee	0
Rensaaeler	16	Union	0
Rutgers	27	Lehigh	0
St. Johns	38	American U.	7
St. Thomas	7	Springfield, Mass.	6
Susquehanna	6	Washington C.	0
Trinity	13	Conn. State	0
Ursinus Fr.	19	Drexel Fr.	0
Vermont	13	New Hampshire	0
Villanova	47	Manhattan	0
Wesleyan	0	Amherst	0
West. Maryland	13	Maryland U.	0
Wm. and Mary	12	Georgetown	6
SOUTH			
Appalachian T.	14	King	0
Arkansas	3	S. Methodist	0
Auburn	13	Tulane	6
Davidson	6	N. Carolina St.	6
Duke	14	Kentucky	7
Emory-Henry	26	Carson-Newman	0
Georgia	25	New York U.	6
Georgia Tech	10	N. Carolina	6
Guilford	32	E. Carolina T.	0
Howard	27	Milisaps	7
Lambuth	7	Delta State T.	6
Langley Field	7	Catawba	7
Louisiana Tech	6	Louis. Norm.	0
Mississippi Coll.	0	Chattanooga	0
Mississippi T.	21	Louisiana Coll.	0
Mississippi U.	13	Clemson	0
Morehead	13	Louisville	0
Murray	70	Mid. Tenn. T.	7
Oglethorpe	13	Erskine	6
Oklahoma Baptist	19	Centr. Ok. T.	6
Presbyterian	27	Wofford	0
Richmond	7	Randolph Macon	0
Roanoke	6	Hampden Sydney	0
S. Carolina	12	Virginia P. I.	0
Sewanee	14	Cumberland	0
Tennessee	13	Florida	6
Texas	18	Rice	0
Texas A. & M.	14	Baylor	7
Texas Christ	0	Centenary	0
Vanderbilt	7	Louisiana St.	7
Virginia M. A.	13	Virginia	12
Willamette	22	Linfield	6
ROCKY MOUNTAIN.			
Colorado U.	40	Wyoming	12
Colorado Teachers	0	Western State	0
Denver	31	Colorado College	0
Flagstaff	13	Temple	0
Montana Mines	19	Montana State	0
Utah	14	Utah State	6

GUNNERS PLAY CINCINNATI, OF NAT'L LEAGUE

Realizing that a victory would enable them to gain national recognition in gridiron circles, Coach Gwinn Henry's St. Louis Gunners will oppose the Cincinnati Reds, of the National League, in a professional football contest this afternoon at the Public Schools Stadium. The game starts at 2:30 o'clock.

The Henrymen have defeated the Des Moines All-Stars, 21 to 0, and the Chicago Shamrocks, 7 to 6, and tied the Memphis Tigers 13 to 13, and the Oklahoma City Chiefs, 0-0, in game to date, but the contest with the Reds is regarded as a tougher assignment.

However, in all their contests this season, the Gunners outgained, outplayed and outsmarted their opposition and although the scores were close on several occasions Henry's gridders appeared to be many times stronger than the enemy.

The former Missouri University coach believes he has his combination clicking to perfection and looks forward to his huskies playing their best football of the season at the expense of the Reds.

Bausch With Visitors.

Cincinnati, by the way, is depending on virtually the same players who held the powerful Pittsburgh Pirates scoreless last week and lost a thrilling 3 to 0 verdict to the Chicago Cardinals.

The Reds have two great fullbacks in Jim Bausch, Olympic decathlon runner, and Lester Corzine, a product of Davis Elkins. Each excels in line plunging and running through broken fields, in addition to being dependable blockers. Bausch, though an outstanding football player at Kansas University, broke into the limelight when he won the decathlon championship in the Olympic games last summer in Los Angeles. He is also a baseball and basketball player of renown.

Gil Lefebvre, diminutive Gunner back last season, will be playing against his old teammates. Lefebvre and Lewis Pope, Purdue flash, will form the halfback duo for the invaders. Each has ripped off numerous long runs in National League competition this season. Lefebvre built up a huge local following last season.

A husky with several years of big league experience, Meyers Clark of Ohio State is the Reds' signal caller and he has been the main cog in the Ohio machine this season.

The Reds' Line.

The invaders also boast of numerous grid celebrities on the line, for Lloyd Burdick, 257-pound tackle from Illinois University; Hilary Lee, one of Coach Henry's proteges from the Big Six Conference, and John Rogers, ex-Notre Dame center, are included among the Reds' front wall men. Other regular linemen are Joe Crackes, South Dakota, and Jim Mooney, Georgetown, ends; George Munday, Emporia, tackle, and Les Caywood, St. John's College, guard.

The Gunners will have their full strength for the game with the National Leaguers, with the exception of Ray Jennsion, guard, who is on the shelf with an injured shoulder. His place will be manned by the tiny but scrappy Homer Reynolds, a Tulsa University boy. Guard Leonard McGirl, Tackles Sandy Sandburg and Marion Broadstone, Center Eddie Kawal and Ends Bob Gonya and Charley Malone are in tip-top shape.

Although he has Don Moses and Bill Senn playing like first-string backs, Coach Henry will start his regular quartet of Quarterback Joe Spudich, Fullback Swede Johnston and Halfbacks Dick Frahm and John Breidenstein. Blake Workman, a newcomer from Tulsa University, and Cowboy Kyle also will be used in the ball-carrying department before the game is completed.

The lineups: GUNNERS.	Pos.	REDS.	
215 Gonya	L. E.	Mooney	197
247 Broadstone	L. T.	Munday	204
190 Reynolds	L. G.	Lee	225
205 Kawal	C.	Rogers	197
207 McGirl	R. T.	Burdick	257
215 Sandberg	R. G.	Caywood	230
204 Malone	R. E.	Crakes	205
189 Spudich	Q. B.	Clark	190
205 Breidenstein	L. H. B.	Lefebvre	157
200 Frahm	R. H. B.	Pope	196
199 Johnston	F. B.	Bausch	205

Starting Time—2:30 o'clock. Referee—Archie Klein (Missouri). Umpire—Boise Pothoff (Washington) and John Morrison (Iowa). Head linesman.

Reserves: Gunners—Moses, Kyle, Workman, Senn, Delmege, Gladden, Moore, Muellerlelle and Jennison. Reds—Schmidt, Abbruzzino, Brailwood, Corzine, Muiemeaux, Grant, Tackwell, Dravelling and Palm.

AUTOPSY INDICATES HORSE WHICH FELL DEAD WAS NOT DOPED

LAUREL, Md., Oct. 28.—After an autopsy today, Dr. Henry J. McCarthy, veterinarian to the Maryland State Racing Commission, said there was no superficial indications that Rapscallion had been subjected to doping.

The horse fell dead during the seventh race here yesterday.

Dr. McCarthy said he would be surprised if the chemical examination disclosed the use of narcotics.

GEORGIA TECH DEFEATS NORTH CAROLINA, 10-6

CHAPEL HILL, N. C., Oct. 28.—Georgia Tech nosed out North Carolina 10 to 6 here today in a game which saw all the scoring in the last quarter. Nine thousand homecoming fans saw the Tar Heels play the favored Tech eleven to a standstill throughout three quarters.

MICHIGAN RUNS UP 28-0 SCORE ON CHICAGO

By the Associated Press.

CHICAGO, Oct. 28.—Chicago proved to be just an old-fashioned Maroon team against the mighty Michigan eleven today, with the Wolverines registering an overwhelming 28-to-0 triumph in their march toward a fourth Western Conference gridiron championship.

What had been called the best Chicago team in years was nothing more than a straw man, which the Wolverines proceeded to kick apart in the first few minutes of the game. In less than four minutes of play, the alert Wolverines, powerful in line rushing, deceptive and accurate in passing, had scored a touchdown, and a few minutes later banged across with another.

Then the Michigan attack slowed down until the fourth period, when another passing attack doubled the score, the Wolverines providing a real thrill for their final marker when Bill Renner, Wolverine quarterback with a mighty throwing arm, tossed a 33-yard pass to Louis Westover, who caught the ball over his shoulders and stepped over the goal line.

Stan Fay, Michigan captain, scored the first touchdown on the first seven plays of the game, and Herman Everhardus the second a few minutes later. Renner went over for the third goal early in the final period and hurled the long pass that gave Westover his chance late in the game. All the Michigan place-kicks for the extra points were good.

THE LINEUPS

CHICAGO.	POS.	MICHIGAN.
Wells	L. E.	Petoskey
Deem	L. T.	Wistert
Perretz	L. G.	Savage
Patterson	C.	Bernard
Manelikis	R. G.	Kowalik
Bush	R. T.	Austin
Womer	R. E.	Ward
Flinn	Q. B.	Westover
Zimmer (C.)	L. H.	Everhardus
Berwanger	R. H.	Fay (C.)
Nyquist	F. B.	Regeczi

Referee, E. Birch (Earlham); umpire, Haines (Yale); field judge, Hackett (West Point); linesman, Wyatt (Missouri).

Score by periods:

Michigan	14	0	0	14	—28
Chicago	0	0	0	0	—0

Scoring summary: Michigan—Touchdowns, Fay, Everhardus, Renner (sub for Westover), Westover. Points after touchdown, Everhardus (2), Petoskey, Chapman (sub for Petoskey).

Substitutes: Michigan—Ends, Chapman, Malashevich. Tackles, Viergiver, Hilderbrand, Stone, Jacobson, McGuire. Guards, Borgman, Ponto, Beard, Singer. Centers, Ford. Fuog. Quarterbacks, Renner, Boias. Halfbacks, Triplehorn. Fullbacks, Oliver, Remias.

Chicago—Tackle, Bush. Center, Cullen. Quarterback, Flinn, Sahlin.

Northwestern Loses to Ohio State, 12-0.

COLUMBUS, O., Oct. 28.—Northwestern fumbles and errors gave Ohio State two touchdowns in the first half today, and a 12-to-0 victory over the Wildcats.

Two fumbles by Leeper, Purple left half and safety man, on the same play in the first quarter gave Ohio an unearned touchdown.

A bad pass from Hajek, Northwestern center, in the second quarter, gave the Buckeyes their second marker. Both attempts at goal failed.

THE LINEUPS

OHIO STATE.	POS.	N'WEST'N.
Rees	L. E.	Manske
Conrad	L. T.	Heuss
Monahan	L. G.	Whalen
Vochinich	C.	Hajek
Gallus	R. G.	Kawal
Rosequist	R. T.	Riley
Gillman	R. E.	Jens
Pincura	Q. B.	Olsen
Keefe	L. H.	Leeper
Smith	R. H.	Cruice
J. Kabcois	F. B.	Duvall

Referee, Nichols (Oberlin); umpire, Knight (Dartmouth); field judge, Gardner (Cornell); linesman, Young (Illinois Wesleyan).

Score by period:

Northwestern	0	0	0	0	—0
Ohio State	6	6	0	0	—12

Ohio State's scoring: Touchdowns—Pincura, Gillman. Northwestern's substitutions: Ends—Berg, Kostbade. Tackles—Chambers, Kopecky, Papich. Guards—Tangora. Center—Fuller. Halfbacks—Sullivan, Moroney. Fullback—Augustin. Sutton. Ohio State's substitutions: Ends—Padlow. Tackles—Yards. Guard—Delich. Halfbacks Olinhart, Heekin, McAfee, Cramer.

Purdue Is Victor Over Wisconsin, 14-0.

MADISON, Wis., Oct. 28.—A 41-yard touchdown dash by Jim Carter and a spectacular 55-yard pass from Fred Hecker to Duane Purvis, carried Purdue to a 14 to 0 triumph over Wisconsin today in a thrilling Big Ten football battle before 30,000 homecoming fans.

THE LINEUPS

WISCONSIN.	Pos.	PURDUE.
Haworth	L. E.	Lowry
Golemgeske	L. T.	Fehring
Kammer	L. G.	Dennis
Ross	C.	Skonorski
Bracetti	R. G.	Febel
Ferguson	R. T.	Ungers
Deanovich	R. E.	Duggins
Schiller	Q. B.	Pardonner
Schuelke	Q. B.	Heckter
Kundert	R. H. B.	Purvis
Smith	F. B.	Keegan

Officials: Referee—Magidsohn (Michigan); umpire, Reid (Michigan); field judge, Dunne (Michigan); linesman, Lipp, Chicago.

Score by periods:

Purdue	0	7	0	7	—14
Wisconsin	0	0	0	0	—0

Scoring: Purdue—Touchdowns, Carter, Purvis; points after touchdown, Terriello (placement), Pardonner (drop kick). Substitutions—Purdue: Quarterback, Peelle; guard, Huggins, Sandefur; ends, Haas; center, Lawrence; halfback, Terlello; fullbacks, Carter, Moore. Wisconsin: Quarterback, Porett; fullback, Westedt; halfback, Jordan, Peterson, Donaldson, Fontaine, Fish; tackle, Becker; guard, Wilson, Bucci; ends, Lovshin, Mueller.

LETOURNER-LE PAGE WIN BCYCLE RACE

TORONTO, Oct. 28.—In a wildly exciting finish, the combination of Alfred Letourner of France and Henri Lepage of Montreal won the Toronto six day bicycle race tonight.

Warburton's 60-Yard Run Gives Trojans, 6-3, Victory Over California

By the Associated Press.

BERKELEY, Cal., Oct. 28.—A Trojan "will o' the wisp" known as Irvin Warburton popped out of a tangle of arms and legs today to dash 60 yards to the goal and bring a 6 to 3 victory for Southern California over California's Bears.

Seventy thousand wildly cheering fans had sat through three full periods and five minutes of the final quarter on what appeared destined to be an amazing reversal of form and the first defeat of the Trojan forces in 27 games. The Bears were battling their traditional football foes on better than even terms by the margin of a field goal scored by Arleigh Williams, sub halfback, in the first period.

The downfall of last year's national mythical champion and two year holder of the Pacific Coast conference title, seemed imminent. With a suddenness that left Bear supporters speechless, the picture changed. Down on the slippery turf, the "Mighty Mite" of Far Western gridirons clutched the pigskin.

It was a cutback play. Warburton headed toward the right. His cleats dug in and he was off toward the left. A hole opened in the line. The "big boys" of the Trojan ranks couldn't have squeezed through, but it was made to order for the "scooter."

Warburton swerved and dodged. Half a dozen eager Bear tacklers clutched at the little fellow. He seemed more slippery than a greased pig. Out in the open, the Trojan quarterback fairly flew. The Bears in pursuit had no chance against a player who is a good quarter miler.

Larry Stevens failed to kick the goal on the try for point, but Southern California's remarkable string of games without deefat had been raised to 27.

Hero to all the Trojans, Warburton also just narrowly missed becoming the "goat." Shortly before the close of the game, he misjudged a rolling punt and fumbled. Three Bears slid after the ball but Warburton's teammate, McNeish, subbing at left half, recovered on his own five-yard line.

Behind but still in the running, the Bears rushed Clemens so hard his punt from behind his line sailed out of bounds on the 16-yard mark. With scoring ground only a short distance away, California lost four yards on two line plays and then tried a place kick in an effort to at least tie the count. Williams dropped back to about the 27-yard line for the boot but the ball sailed to the right of the goal posts.

THE LINEUPS

S. CALIF (6).	POS.	CALIF (3).
Bescos	L. E.	Jones
Bright	L. T.	Lutz
Rosenberg	L. G.	Morris
Yonel	C.	Christie
Stevens	R. G.	Carlson
Lady	R. T.	Boone
Palmer	R. E.	McCormick
Griffith	Q. B.	Stewart
Clark	L. H.	Cotton
Clemens	R. H.	Moeller
Propst	F. B.	Keefer

Score by periods:

Southern California	0	0	0	6	—6
California	3	0	0	0	—3

Southern California scoring—Touchdown, Warburton (sub for Griffith); California scoring—field goal, Williams (sub for Cotton) (placekick).

Officials: Referee, Tom Fitzpatrick (Utah); umpire, H. H. Huebel (Michigan); field judge, J. R. Klawans (Chicago); head linesman, W. M. Kelley (Wisconsin).

Washington Upsets Stanford, 6-0.

SEATTLE, Oct. 28.—Thirteen thousand rain-soaked Kibitzers saw 11 Washington Huskies go grand slamming with the Stanford Cards today, to make a new bid for the Pacific Coast Conference football championship. The score pad tallied Washington 6, Stanford 0.

Taking a tip from their neighbors, Oregon State, the 11 starting Huskies went through the battle without substitution. Only last Saturday the O. S. C. Beavers sprang the biggest upset of the season by holding the mighty Trojans of Southern California to a scoreless tie, using only 11 men.

The surprise victory came with two field goals planted between the Stanford uprights by Bill Smith, Washington's candidate for All-America end honors.

Smith booted the first in the opening quarter after the Huskies had been stopped on the Cardinals' six-inch line on the fourth down and the second in the third quarter. Jay Hornbeak, Washington quarterback, held the pigskin for both attempts.

Both kicks traveled approximately 35 yards.

Stanford never threatened to score. The Indians had considerable trouble handling the wet ball.

Lineups:

STANFORD.	Position.	WASHINGTON.
Moscrip	L. E.	Smith
Brown	L. T.	Ullin
O'Conner	L. G.	Mucha
Bates	C.	Boyle
Corbus	R. G.	Wiatrak
Callaway	R. T.	Isaacson
Norgard	R. E.	Markov
Sim	Q. B.	Hornbeak
Maentz	L. H.	Deroin
Afflerbaugh	R. H.	Muczynski
Hillman	F. B.	Sulosky

Score by periods:

Stanford	0	0	0	0	—0
Washington	3	0	3	0	—6

Washington scoring: Field goals—Smith (2) (placement).

Officials: Referee—Tom Louttit (Portland). Umpire—Sam Dolan (Corvallis). Head linesman—Ralph Coleman (Corvallis). Field judge—Tom Shea (Portland).

OREGON STATE DEFEATS WASHINGTON STATE, 2-0

CORVALLIS, Ore., Oct. 28.—A blocked punt which rolled behind the end zone in the second period gave Oregon State College a 2-to-0 victory over the Cougars from Washington State here today.

Coach Lon Stiner's Oregon Staters thus stayed at the top of the Pacific Coast conference standings. They have yet to suffer defeat this year.

The eleven "iron men," who last week fought the University of Southern Californian Trojans to a standstill battled together again until a spine injury took out William Tomscheck, left tackle, just after the winning play. He was replaced by Stanley McClurg. It was the only substitution for O. S. C. in the game.

SEBASTIAN STARS IN PITTSBURGH VICTORY OVER NOTRE DAME

Continued From Page One.

neth Ormiston, a guard, paved the way for a 35-yard march to Pitt's second tally. It required only three plays, a pass from O'Dell to Sebastian, for 18 yards, and a 14-yard dash by Weisenbach, who then plunged the remaining three yards to the goal and kicked the extra point.

The "breaks" were rapid and frequent throughout the last half, but Pittsburgh's defense up forward, as well as its ability to interrupt aerial attacks, proved decisive in keeping Notre Dame from scoring. Pitt intercepted five enemy passes at critical moments and knocked down as many others.

In the final quarter, after O'Dell had broken up Notre Dame's first real threat by intercepting a short pass on Pitt's 10, the Irish gave their supporters a thrill with a sweep to the Panther eight-yard line, touched off by a 54-yard return of a punt by Andy Pilney, substitute back.

This put the ball on Pitt's 33. A pass, Lukats to Banas, gained 19 yards and another missed a touchdown by inches when Mazziotti raced into the end zone only to have the ball skid off his fingers. Pitt was penalized, giving Notre Dame another chance with the ball on the opposing eight-yard line, but Ormiston intercepted the next pass a few seconds before the final whistle.

Ray Brancheau, Notre Dame's senior right halfback from Monroe, Mich., received two broken ribs in the game.

De Oro Reaches Final Round

NEW YORK, Oct. 28. — Alfredo De Oro and Arthur Woods, both of New York, went into a tie for the lead in the eastern sectional three cushion billiard tournament today as Woods dropped his second game of the tourney to William Greenwood of Pittsburgh and De Oro beat Arthur Wood of Buffalo. Each has won five games and lost two. They will meet in the last game of the double round-robin play tomorrow night.

T. J. HICKEY HELD AFTER AUTO MISHAP

By the Associated Press.

CHICAGO, Oct. 28.—Thomas J. Hickey, 72-year-old president of the American Association Baseball League, was arrested and charged with damaging city property today after his car crashed into a lighting post in Evanston, Ill.

His car was struck by another machine and driven 60 feet into the post. He was released on bond.

EDGAR TERRY TO BOX WHITLOW IN PEORIA

PEORIA, Ill., Oct. 28.—Edgar Terry of St. Louis has ben matched to meet Allen Whitlow, Rushville, in the windup to Peoria's first boxing show in three years. The date is Monday, Nov. 6.

Steve Marre, St. Louis, will meet Ray Beetner, Burlington, in a six-round semi-windup.

ARMY'S POWER TOO MUCH FOR YALE; SCORE 21-0

THE LINEUPS

ARMY.	Pos.	YALE.
Kopcsak	L. E.	Herold
Hutchison	L. T.	Riccitiello
Gooch	L. G.	Nichols
Bucknam	C.	Johnson
Jablonsky	R. G.	Desagetis
Beall	R. T.	Curtin
Burlingame	R. E.	Rankin
Johnson	Q. B.	Roscoe
Buckler	L. H. B.	Lassiter
Brown	R. H. B.	Fuller
Stancook	F. B.	Callan

Score by periods:

Army	7	7	0	7	—21
Yale	0	0	0	0	—0

Army scoring: Touchdowns—Brown, Johnson, Grove; points after touchdown—Buckler 2, Brown (all placements). Army substitutions—Ends, Edwards, Kenerick; tackles, Winn, Miller; guards, Stillman, Brearley; centers, Vincent, Clifford; quarterbacks, Nazarro, King; halfbacks, Sebastian, Grove, Simons; fullback, Martz. Yale substitutions—Ends, Overall, Kimball; tackles, Taylor, Tarlton, Davis, Groseurp, Crampton; centers, Goodyear, Malin; quarterbacks, Towle, Despard, Cumming; halfbacks, Whitehead, T. Curtin, Keesling; fullback, Nikkel. Officials—Referee, J. F. Egan (Duquesne); umpire, C. J. McCarthy (Philadelphia); head linesman, F. S. Bergin (Princeton); field judge, E. E. Miller (Penn State).

STATISTICS.

ARMY.		YALE.
13	First Downs	10
144	Yards Gained Rushing	111
10	Forward Passes Tried	15
7	Forward Passes Completed	4
0	Forward Passes Intercepted by	2
148	Yards Gained Passes	39
44	Avg. Dis. Punts (Scrim. Line)	36
64	Yards Run Back of Kicks	84
1	Opponents Fumbles Recovered	1
65	Yards Lost Penalties	40

By the Associated Press.

NEW HAVEN, Conn., Oct. 28.—A hard-running, hard-riding Army team swarmed all over Yale to win their annual game this afternoon by a score of 21 to 0, the Blue seldom being dangerous and never having a chance to get its hands up. A crowd of 50,000 featuring the traditional pomp and ceremony peculiar to this occasion, reveled in the Army's show of power and deftness. Buckler's brilliant punting, first putting the Cadets in a position to score and his dazzling pass to Brown for 42 yards, produced the desired result in the early minutes before the Blue had a chance to settle down to the business at hand.

While Yale was still doing a little settling down, the Army promptly went on to another touchdown, short gains by Buckler and Johnson being interspersed with passes to get down inside the six-yard line, from which point Johnson broke off center for the second score.

The third was produced by a pass from Buckler to Grove for 45 yards while the stunned Yale defense was caught flat on its feet.

Thus Yale went down to its first defeat of the season while the Army kept intact its record of not losing a game at the Bowl since 1929.

HOCKEY MAN BEGINS SUIT FOR $250,000

By the Associated Press.

CHICAGO, Oct. 28.—Preliminary papers in a suit for $250,000 against James Norris, Chicago broker and owner of the Red Wings, Detroit hockey team, were filed today by Thomas J. Shaughnessy, former manager of the disbanded Chicago Shamrocks.

Attorney Richard S. Tuthill, Shaughnessy's lawyer, said the suit involved a deal made at the time the Red Wings team was organized.

Shaughnessy will contend in the suit, Tuthill said, he has not received compensation due him for his services in forming the Detroit team.

Norris is a member of the Chicago Board of Trade.

CHICAGO SIX-DAY BIKE RACE STARTS TODAY

By the Associated Press.

CHICAGO, Oct. 28. — "Sleepless week" for the bike fans starts here tomorrow night when Chicago's 30th six-day bicycle race gets under way at 9 p. m.

Thirteen international teams, considered one of the strongest and most evenly balanced groups that has ever competed here, make up the field. Included is the veteran Reggie McNamara, the "iron man" of the game. He is paired to ride with Charley Winter of New York. Two other competitors will be Bill (Torchy) Peden and Alfred LeTourner.

Drake Bull Dogs Defeat Washington U. Bears, 6-0

Continued From Page One.

six were enough for the Bulldogs.

While the Bears had a wide margin in yards gained from scrimmage, Drake could have made the score rather one-sided if the wing men had been able to hold a few of the passes which were almost caught.

Early in the first quarter, after three line plays failed to net first down from the 20-yard line, Wieland made a pass straight into the arms of Frank Smith, the Drake left end, but Smith, standing in the end zone, muffed the

DARK SECRET VICTOR IN CLOSING HANDICAP AT LAUREL

MATE SECOND; BAZAAR TAKES FEATURE FOR 2-YEAR-OLDS

LAUREL, Md., Oct. 28.—The Wheatley Stable's Dark Secret ran brilliantly today to capture the $7500 Washington Handicap—the main feature of the closing day at Laurel.

Coming from behind 50 yards from the wire, the four-year-old thoroughbred finished with a burst of speed that carried him across the line half a length in front of Albert C. Bostwick's Mate.

In third place was Cornelius V. Whitney's Mad Frump, which ran a surprising race that beat the remainder of the sterling field, including George D. Widener's Jamestown, Sylvester W. Labrot's Tred Avon and the Brookmeade Stable's Inlander.

$8575 for Winner.

The race brought $8575 to the winner.

In the other feature of the day's racing, the Spalding Lowe Jenkins Handicap, E. R. Bradley's Bazaar was victorious, bringing in a purse of $3015 in the $2500 added race.

The Brookmeade Stable's Cavalcade was second and the Belair Stud's Vicar was third. This race was for juveniles over a mile course. The Washington Handicap was for three-year-olds and over and the distance was a mile and a quarter.

Mate was a slight favorite over Dark Secret in the Washington handicap. Jamestown, third as a favorite, and known as a sprinter, took an early lead.

He was unable to hold the pace, however, and by the time the mile mark was reached Sylvester W. Labrot's Tred Avon, winner last year, was running ahead of the pack, a neck in front of Jamestown. Tred Avon held this lead around the turn and coming into the stretch.

Bazaar Gets Good Start.

At this point, Mate and Dark Secret both accelerated their pace, Mate going to the fore. After the last sixteenth pole had been passed, Hank Mills, riding Dark Secret, pushed his mount ahead and finished in the good time of 2:02 4-5.

The start of the Spalding Low Jenkins Handicap was very favorable to Bazaar, which lunged just as the starter gave the "Go" signal, thus getting away to a running start. Bazaar was always within striking distance of the leader and went in front on the stretch.

Dark Secret paid $7.80 for each $2 ticket in the mutuels and Bazaar paid $6.

Mareno to Meet Arthur Pierson at South Broadway

The South Broadway Athletic Club will ring up the curtain Tuesday night on a new season of amateur boxing activity, with four special bouts heading a program that has drawn entries from 30 scrappers, who will draw for pairings in the open events. With several additional entries in prospect tourney officials expect the card to provide 10 contests.

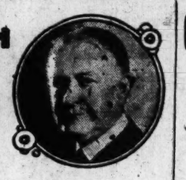
Matchmaker Willie Miller completed the feature portion of the program with the announcement last night that he has paired Sam Moreno of the South Broadway team, and Arthur Pierson of the E-K Athletic Club, in a special featherweight event. Moreno showed real promise in tourney competition last year and he is now being groomed by Coach Joe Weber to try for title honors in his class. Pierson numbered Victor Gimarino, a former Mississippi Valley A. A. champion, among the topnotch amateurs he defeated last year.

William Beauhold, senior lightweight champion of the Valley organization, Harold "Spider" Kaderabek, senior flyweight titleholder, and Walter Wilbur, a former Western A. A. U. lightweight champion, are other crack amateur boxers booked for special engagements on Tuesday night's program.

Beauhold, now an unattached contestant, will meet Al Brenot of the Jefferson A. C., while the other lightweight match brings Wilbur, a teammate of Brenot, against Bob Pashalian, a rugged young South Broadway ringman.

The flyweight feature of Tuesday night's meet brings the speedy, clever Kaderabek against Marcel Terris of Madison, Ill.

SPORT SALAD
by L. C. Paris



How Come?

IN baseball we are rated high,
In fact we are top liners,
Which often makes us wonder why
We're in the football minors.

The Old Album.

IF there's one thing that makes me wild
It is my picture as a child.
Those golden curls and velvet knickers
Provoke a violent fit of snickers.

"Supreme Court Sets Speed Mark in Handling Cases.

It's all right as long as they don't exceed the speed limit. The courts must set a good example.

"Moran Hasty, Harridge Says."

Call 'em as you see em' not before.

Billy Hack, the well an favorably known Memphis explorer, is the guy who discovered Bill Terry, unless some obscure claimant can prove to the contrary. It was a nice piece of work. We don't know where Charley Barrett was when all this was going on, but a guy can't be everywhere at the same time.

We don't want to take anything away from Carl Hubbell, but if you want to get a general idea of how valuable a man is to his team, try to buy "Chuck" Klein.

Of course, we understand that this is the football season but during the week when there is no football there is no law against dropping an occasional remark about our favorite outdoor sport, baseball. Anyhow, it won't be long until the Hot Stove League gets under way.

Ruth's passing is said to mean the return to strategy and speed.

Now that sounds something like football, as there is only one Ruth, it evidently refers to baseball.

Off hand we should say that the passing of Ruth is strategy of the highest degree. Especially when the bases are loaded and none out.

Don McCorkindale, the 190-pound Scotchman from South Africa, may not be a knocker-out but he ought to win many close decisions.

Phil Weintraub, reserve outfielder of the New York Giants, didn't even see the series but he contributed no little to his team's victory. It comes out now that when Mel Ott clinched the series with that homer he used Weintraub's bat. Nice work, Phil!

Like almost every ball player, Bill Terry started as a pitcher. But it didn't take Bill long to discover that he wasn't a good pitcher. So one day when covering first base on a play he discovered that he was a pretty good first baseman and decided to stay there.

"Disbarred Lawyer Asks for Reversal."

As Goldsmith says, he hasn't lost his skill,
"For e'en though vanquished he can argue still."

"Rumor Places Cronin's Pay at $25,000."

Why not? The Dame doesn't have to pay it.

It begins to look as though it will take the last game of the season to determine the football championship.

Which means that the Hot Stove League will have to mark time until about the first of January, as Thanksgiving day is just another Thursday in the football calendar.

Racing Results

At Laurel.

Weather clear; track fast.

FIRST RACE—One mile:

Growler (Stout)	6.00	3.00	2.20
Red John (Steffen)		3.40	2.60
Round Table (Saunders)			2.60

Time: 1:41. Landmark, In India, War Minister, Fair House, Conflagration and Her Oiga also ran.

SECOND RACE—Six furlongs:

Cruising (Young)	39.00	16.60	8.40
Quickly (Meade)		5.80	4.60
Thistle Pipe (Kacala)			12.00

Time, 1:12 1-5.

Gay Party, Cutie Face, Acautaw, Playfole and Blimp also ran.

THIRD RACE—One and one-sixteenth miles:

aBecece (Balaski)	9.00	3.60	2.60
Gloriitone (Tipton)		5.60	3.80
Chrysostom (Kacala)			3.40

Time, 1:45 2-5. Vested Power, Backgammon, Marcaside, Tela and aEven Up also ran.

a A. L. Aste-Mrs. H. L. Ughetta entry.

FOURTH RACE—One mile:

Bazaar (Meade)	6.00	3.60	2.60
Cavalcade (Bellizzi)		4.40	3.20
Vicar (Stout)			3.40

Time, 1:38 4-5. Rose Parade, Chicstraw, Signal Man, The Triumvir and Elf Lock also ran.

FIFTH RACE—One and one-quarter miles:

Dark Secret (H. Mills)	7.80	4.00	3.20
Mate (R. Jones)		3.20	2.60
Mad Frump (Coucci)			5.80

Time, 2:02 4-5. Jamestown, Tred Avon, Pomposity, Coesar's Ghost, Watch Him and White Clover II also ran.

SIXTH RACE—One and one-sixteenth miles:

Money (Balaski)	17.00	7.00	4.20
Snapback (Bellizzi)		4.40	3.00
Silent Shot (Tipton)			3.60

Time: 1:45. Don Pedro, Kincsen and Keep out also ran.

SEVENTH RACE—One mile and a half:

Bright Beauty (Madeley)	12.20	6.40	4.40
Union (Humphries)		6.00	4.00
War Tide (Kacala)			4.60

Time, 2:34 1-5. Zembla, Tuffy G., Hur also ran.

At Latonia.

Weather clear; track fast.

FIRST RACE—Six furlongs:

Billie's Orphan (Hunter)	17.40	8.40	5.80
Glamorous (South)		8.20	5.00
Shirley B. (Mayer)			4.60

Time, 1:13 2-5.

*Bonnie View, Patsyette, Bright Emblem, *Fulfill, Panic Blues, Guidess, *Sugar Jar, Flat Rock and Sir Anthony also ran.

*Field.

SECOND RACE—Mile and 70 yards:

Naval Cadet (Heigle)	8.60	5.40	4.00
Panorama (Finnerty)		25.20	15.00
Prince Charlo (Lewis)			6.80

Time, 1:45 3-5. Light Echo, Mary Francine, Bert Lahr, *Morris R., *Omel, Precocious, Artist Knight, *Golden X, and Kentucky Helen also ran. *Field.

THIRD RACE—1 mile and 70 yards:

Kuvera (Ruder)	8.00	4.40	3.00
Gibby's Choice (Hunter)		7.60	4.00
Fiumage (McDermott)			3.40

Time: 1:43 4-5. Oilbway, I Pass, Portam, Star Brook, Carnival, Loyal Louie also ran.

FOURTH RACE—Six furlongs, from chute:

Merrily On (Hardy)	21.60	9.20	6.80
Homework (Chiavetta)		23.40	12.20
Moresorls (Brennan)			13.60

Time, 1:12 3-5. Lonell, Broad Meadows, Byproduct, Bright and Brustigerat also ran.

FIFTH RACE—Six furlongs from chute:

Leros (South)	14.40	5.60	3.40
Gift of Roses (Lewis)		5.00	3.40
Evergold (Ruder)			3.60

Time, 1:12. Isaiah, Cathop, Big Red, Flowers and Halcyon also ran.

SIXTH RACE—One mile:

Mata Hari (Schutte)	4.60	4.40	2.80
Discovery (C. E. Allen)		4.80	3.00
aCollateral (Workman)			2.60

Time, 1:39 4-5. King Cicero, Thomasville, Hadagal, Bedo, Dan Sabath, aSainted, Sun Monk and Gay Monarch also ran.

a C. V. Whitney entry.

SEVENTH RACE—One and one-sixteenth miles:

Dominant Miss (Lewis)	13.00	5.40	3.40
Ridgeview (South)		4.00	2.80
High Diver (Hanka)			7.60

Time, 1:47 1-5. Old Judge, Vox Pop, Dignified, By Gracious, Ted Clark and Two Tricks also ran.

EIGHTH RACE—One and one-eighth miles:

Indian Boy (Ruder)	7.80	4.20	3.40
Pacheco (C. E. Allen)		4.40	3.40
Miss Adele (Hunter)			6.20

Time—1:53 3-5. *Maidens Choice, Zeus Prince, My Gentleman, Princess Octa, *Miss Burke, *My Betty, Interior, Vesee, Red Boot also ran.

*Field.

SCRATCHES.

1—All Forlorn, Volwood, Luna Lady, Bimini, Avail, Seymour, Boker, Score, 2—Hydsar, Dolette, Crude, Laura Kiev, Marmint, Queen Germaine. 3—My Margaret, Buzzy Boo, Petronius, Roxie Weidel, Busy Master, Through Omond, Thunderbone, St. Nazaire, Single Stripe, The Mongol, El Puma. 4—Journey's End, Dustina, Neil Knuhlman, Safe and Sound, Walter D., Yankee Waters, Shuffle off. 5—Slapstick, At Top, Fried Charley. 7—Mighty Atom, Water Lady. 8—Tommy, Bring Back, Bill Southam, Seths Ballot, Ddk Sack, Irene T.

At Empire City.

FIRST RACE—Five and one-half furlongs:

Carisbrooke (Horn)	1-2	1-4	out
War Letter (Doonis)		1-1	2-5
Top High (Rose)			6-5

Time, 1:07 2-5

Velociter, Bahadur, Shot and Shell and Jubal also ran.

SECOND RACE—About six furlongs:

General A. (Schaefer)	5-2	1-5	2-2
Oral (Kamar)		3-5	1-4
Irish Wake (Kummer)			4-5

Time, 1:10 2-5. Mathias, The Rock, Bright Pattern, Quorum, Dornoch, Device and Mynah also ran.

THIRD RACE—Five and one-half furlongs:

Happy Message (Doonis)	1-1	1-3	1-6
Luck In (Thurber)		3-1	7-5
Texas Tommy (Rose)			1-1

Time, 1:07. Buster Boy, Pukka, Goofuls, Baimwawa, Voco, Nigger Toe, Airy Hope, Happy Sue and Baby Chink also ran.

FOURTH RACE—About six furlongs:

Quel Jeu (Thurber)	1-8	out	out
Irene's Bob (Horn)		out	out
Westy Junior (Sullivan)			3-5

Time, 1:09 4-5. My Purchase, Flashing Colors and Eurolynx also ran.

FIFTH RACE—Mile and 70 yards:

Xandra (McCleary)	11-5	4-5	2-5
Forewarned (Sullivan)		1-1	2-5
Energetic Boy (Rosen)			4-5

Time, 1:45 4-5. Just Remember, Silbyline, War Banner, Done For, Anna V. L. and Peace Bud also ran.

SIXTH RACE—Mile and 70 yards:

Phantom Legion (Thurber)	11-5	4-5	2-5
Quick Step (Sullivan)		5-2	6-5
Prize Day (F. Smith)			5-2

Time, 1:45 3-5. Cane Heart, Don't Blush, Nutlet, Machilla, Bun D., Barcelona Pete, Scotch Soldier and Lebam also ran.

At Arlington Downs.

FIRST RACE—Waggoner Course:

Contribute (Vercher)	21.60	11.20	6.00
Ulunlu (Landolt)		10.20	7.20
Lampblack (Maiaan)			4.00

Time: 1:08 3-5. Ayston, Moane Keaia, Monks Bela, Pan Toy and Social Climber also ran.

SECOND RACE—Waggoner course:

Captain Joy (Haber)	29.60	9.60	6.80
More Anon (Wright)		4.20	3.20
Two Slipper (D. Taylor)			12.60

Time, 1:08. Fort Worth, Speedy Charlie, *Infanta, Cloirado, Princess Queen, Monkey Shine, Sand Runner and *Country Tom also ran.

THIRD RACE—Waggoner course:

Pat C. (Haas)	8.20	3.40	3.00
Making Bubbles (Wilburn)		4.00	3.20
Burgoo (D. Taylor)			4.40

Time, 1:08. Try King, Hukuno, Star Broom, Heartbreak and Running Water also ran.

FOURTH RACE—Waggoner course:

Risky Miss (Wright)	3.40	2.40	2.60
Kleva (Westrope)		2.60	2.60
Vin Noir (May)			6.00

Time, 1:03 2-5. Klevex, Bender First and Money Getter also ran.

FIFTH RACE—Waggoner course:

Good Scout (Westrope)	4.80	3.20	2.80
Preferred (Wilbourne)		7.20	4.20
Goober (Pruchinicki)			7.20

Time, 1:09 1-5. Arbitrate, Home Bred, Gurgler, Flower Day, La Mango, Enthusiastic, The Nile also ran.

SIXTH RACE—One and one-quarter miles:

Bobsled (Wright)	6.20	out	out
Gay World (Barrett)		out	out
Justice B. (Lowe)			out

Time, 2:06. Only three started.

SEVENTH RACE—One and one-sixteenth miles:

Pete (Wright)	12.60	6.20	3.80
Just Imagine (Landolt)		9.00	3.80
Belgian Lass (Taylor)			7.20

Time, 1:46. Miss Corinne, Damascene, Blondella, Polyn also ran.

EIGHTH RACE—One and one-sixteenth miles:

Call G. (Wilbourne)	88.00	24.40	9.00
Luxury (Dupuy)		8.40	6.00
Watch Tower (Haas)			3.80

Time, 1:45. Homelike, Marabou, Ramus, Clifton's Queen, Sarsita also ran.

Chart of Washington Handicap

By the Associated Press.

FIFTH RACE—$7500 added, Washington Handicap, three-year-olds and up, mile and a quarter. Start good; won driving; place same. Went to post 3:56; off 4:00½. Winner, b. or. ro. c. 4, b Flying Ebony-Silencia. Owner, Wheatley Stable. Trainer, J. Fitzsimmons. Values, $8575, $1000, $500, $250. Time, :23, :46 3-5, 1:11 3-5, 1:37 2-5, 2:02 4-5. Weather clear; track fast.

HORSE.	WT.	PP.	St.	¼	½	¾	Str.	Fin.	Jockey.	Odds to 1
										Equivalent
DARK SECRET	123	9	8	7½	8¹	7²	1½	1¼	H. Mills	2.90
MATE	114	7	7	5¹	4¹	2¹	2²	2½	R. Jones	2.00
MAD FRUMP	104	5	1	9	9	6½	5¼	3³	S. Coucci	14.20
JAMESTOWN	121	1	5	2½	3½	3½	4⁴	4⁵	D. Meade	6.90
TRED AVON	112	2	4	3⁶	2⁵	1¹	3³	5¹	W. Sanders	10.70
POMPOSITY	102	3	6	6¹	6¹	5⁵	3⁵	6¹	L. Knapp	20.20
WATCH HIM	105	6	3	4⁵	6½	5½	7½	7²	A. Tipton	15.40
WHITE CLOVER II	109	8	9	8¹	7⁴	8½	8⁵	8⁸	E. Porter	14.50
CAESERS GHOST	105	4	2	1²	1½	9	9	9	D. Bellizzi	41.50

$2 mutuels paid: Dark Secret, win, $7.80; place, $4.00; show, $3.20. Mate, place, $3.20; show, $2.60. Mad Frump, show, $5.80.

Overweights—Pomposity 1. Scratched—Inlander.

Dark Secret, handling his weight well and saved off the early pace while taking a wide course, swung around his field with a rush in the last half mile and under excellent handling outfinished Mate in he final test. Mate kept close up and racing strongly, responded with a strong effort when put to a strong drive. Mad Frump, blocked when attempting to move up on the inside leaving the back stretch, finally was taken to the outside and closed with a tremendous rush. Jamestown, a prominent factor throughout the early racing, held on gamely. Tred Avon saved much ground at the first turn, made an early effort to take command, but weakened during the last quarter mile. Pomposity stopped after making a determined effort midway of the final turn. Watch Him stopped, as did Caesar's Ghost. The latter pulled up lame.

QUEL JEU WINS FINAL FEATURE AT EMPIRE CITY

By the Associated Press.

EMPIRE CITY RACETRACK, Oct. 28.—With the running of the get-away card here this afternoon, New York racing went into cold storage for the winter, with only the one-day United Hunts meeting left to top off the regular season.

The Keystone Purse, at about six furlongs, headed the final program. Quel Jeu and Irene's Bob, coupled in the betting at the prohibitive odds of 1 to 8, had no difficulty running one-two. Harold Thurber, leading rider at the meeting, brought Quel Jeu, from the Arden Farms, home by a half length, but the victory was an easy one. G. M. Odom's Irene's Bob beat H. T. Archibald's Westy Junior by a length and a half for the place award.

Quel Jeu made the good time of 1:09 4-5 without ever being pressed for his best.

With very little speculating being done on the feature, the crowd sat back and enjoyed the perfect weather while Irene's Bob jumped into a wide lead, with My Purchase and Quel Jeu in close pursuit. Thurber brought his mount around the leaders turning for home. Quel Jeu was much the best and quickly overtaking My Purchase, he just as easily disposed of Irene's Bob in the closing strides. Westy Junior finished well to be third.

W. & J. Holds Carnegie Tech To Scoreless Tie

PITTSBURGH, Oct. 28.—Stubborn Washington and Jefferson jostled Carnegie Tech out of the National football picture today, holding the highly-rated Tartans to a scoreless tie in a battle for ineffectual offensives.

The sturdy W. & J. eleven not only outpointed and out-first-downed Carnegie, but put on the only serious scoring threat of the fray, a 70-yard third-period march that collopsed only when a forward pass grounded in the end zone.

Tech never got started against the fast-charging Presidents' line. Its last desperate scoring attempt failed as Captain Red Stewart's deep-angled placement kick went wide of its mark in the final minute of play.

Entering the game as favorite, Carnegie, victor over Temple, Xavier and Notre Dame in successive contests, could not match the W. & J. aggressiveness. The Presidents gained 193 yards to 173 for Tech, and made 13 first downs to Tech's 9.

Twenty-one thousand saw the game.

GEORGIA RUNS AROUND NEW YORK U. ENDS FOR 25-0 VICTORY

ATHENS, Ga., Oct. 28.—Skirting New York University's ends almost at will, the University of Georgia celebrated homecoming today by crushing the Violets on their first invasion of the South today, 25 to 0.

The Bulldogs of the South scored in three of the four periods. The Violets held them scoreless in the third. Today's victory gave three wins to two in the annual contest with the Northerners.

Tip-Off Leads to Riot.

KANSAS CITY.—When a youth holding the linesman's chain shouted a warning of the "dead Indian" play in a high school football game, a riot ensued which it was necessary for a police squad to quell.

At Sportsman's Park.

Weather cloudy; track fast.

FIRST RACE—Six and one-half furlongs:

Parade Rest (Cowley)	46.58	17.98	9.12
Broomshot (Pike)		4.18	3.52
Over Shady (Acaro)			4.56

Time, 1:25 1-5. Aurica, Tonto Rock, Bounding Deep, Honest Lad, Ultra Marine, Brooklyn and Jimmie L. also ran.

SECOND RACE—Five furlongs from chute:

Mr. (Wilson)	17.52	7.52	4.26
Black Peter (Kalis)		5.94	3.60
Broadway Belle (Cowley)			3.00

Time 1:04 1-5. Civil, Montmary, Donacare, Patsy Laura, Mt. Hood, Full Fling, and Brilliant Baby also ran.

THIRD RACE—One mile and 70 yards:

Sun Worship (Ralls)	6.46	4.42	2.94
Greenwald (Vail)		5.30	4.70
Flying Flynn (Wilhite)			2.96

Time, 1:51 2-5. Alma S, Bobbie R, First Regiment, Sunchen, Wooster Sauce, Red Fello wand Phantom Rock also ran.

FOURTH RACE—Five furlongs, from chute:

Flag Bearer (Ralls)	9.26	4.98	3.62
Very Well (Tilden)		12.28	6.42
Ep (Leyland)			3.68

Time, 1:02 1-5. Merry Chatter, Uforme, Sun Teatime, Alpers and Apronette also ran.

FIFTH RACE—Six and one-half furlongs:

Sobieha (D. Smith)	11.80	6.52	4.12
Blue Day (Ralls)		6.38	5.08
Hoops (McCray)			4.04

Time, 1:23 1-5. Miss Melody, Lady Menifee, Captain Red, Levaal and Prince Plato also ran.

SIXTH RACE—One mile and 70 yards:

Jack Biener (Ralls)	6.96	4.02	3.20
Sweet Lassie (Chinn)		4.98	3.60
Baboo (Leyland)			8.78

Time, 1:53. Bel Ora, Saucy Maria, Beton, Jack Murphy, American Queen, Essie and Phantasime also ran.

SEVENTH RACE—One mile and 70 yards:

Try Fair (Anderson)	6.96	3.64	2.96
Six Bells (Arcaro)		3.84	2.72
Bright Penny (Willhite)			3.84

Time, 1:51 3-5. Fire Star, Marck C., High Power, Monty M. and Drill Master also ran.

EIGHTH RACE—One mile and 70 yards:

Anita Ormont (Vail)	7.56	Tie	2.90
Plucky Girl (Arcaro)		9.74	4.24
Dark Colleen (Ralls)			2.60

Time, 1:51. Alto, The Spaniard, How Tis, Yarrow, Beauty Secret, Plum Orchard also ran.

SCRATCHES.

First—Our Sis, Scotland, Beauty Playlex, Betty Barrett, Old Bill, Topside H., Finger Tips, Duellist. 2—Bessie's Babe, Cut Corners, Marier, Lisheen, Engelbert, Jane Bruce, Flash Fire, Betty U. 3—Money Musk, Spot Pot, Belle Weidel, Princess Black, Fulis, Dark Amber, Royal Guinea. 4—Premeditate, Miss Marr, Apronette, Ease In. 5—Sherab, Eisenberg. 6—Peace Lady, Ormontime. 7—Landover, Vindicated. 8—Glenola, Curtsey, His Last, Oh Yeah, Keen Prince, Highland Fling, Gaerie.

ENTRIES and SELECTIONS

At Laurel.

First race, $700, claiming, maidens, two-year-olds, foaled in Maryland, six furlongs:

Dangerous Game	115	*Tremolo	110
Sedge Fire	115	aMollie Bet	112
Glimpse	115	Miss Patches	112
*aChurp	107	*Sir Tobey	110
*Con Anne	107		

aD. E. Wishard and O. B. Early entry.

Second race, $700, claiming, two-year-olds, six furlongs:

*Sundora	104	Volplane	105
*Sequoia	110	*My Kind	100
Star Queen	105	*Mad Eagle	100
*Scotch Pepper	110	Knights Hope	112
Her Gold	105	Infilee	109
Bartering Kate	109	*Front	110
*Whirry	103	*Tullihoo	107

Third race, $800, claiming, steeplechase, four-year-olds and up, about two miles:

aEscapade	133	*Speckled Beauty	
aSilverakin	138	II	141
High Kilted	138	*Lavisby	133
*Pegg's Pride	133	Red Bridge	138
Priva	130	Bagatelle	148
Philistion	133		

aThomas Hitchcock entry.

Fourth race, $700, claiming, four-year-olds and up, six furlongs:

*Westivity	103	Ladino	118
*Laddfield	118	*aSome Knight	103
Wise Count	113	*aThe Gen	103
*Blimp	113	Silverdale	108
aMrs. H. L. Ughetta and G. Tezenew entry.			

Fifth race, $700, claiming, three-year-olds and up, one mile:

*Prince Tokalon	114	*Sailsbury	111
*Aegis	108	*Pretty Wise	104
*Below Cost	113	*General LeJeune	
Canon Law	109		114
Uncle Donald	118		

Sixth race, $700, claiming, three-year-olds and up, one mile:

*Pompoleon	113	*Royal Guard	113
*Parity	113	*Unencumbered	117
*Replevin	108	*Gloritone	110
*Ilchester	107	Miss Careful	109

Seventh race, $700, claiming, three-year-olds, mile and a sixteenth:

Running Play	115	Post Brigade	110
Prince Abbot	115	Good Sense	105
Altus Nuba	115	Wickliffe	110
Torn Square	112	*Miss Blue	107
Serenabit	112	*Did She	107
Steel	110	*Lotta Airs	107
Black Target	110		

Eighth race, $700, claiming, four-year-olds and up, mile and an eighth:

Oregon Fir	110	*Compromising	105
Persia Sweep	102	*Westy's Lad	105
*Burnside	105	*Dark Vision	105
*Adsum	105	Sunny Susan	107
Jodhpur	110	Kaffa	107
*Rodrack	105	*Ninera	102
*Axenby	110	*Muskoday	105

At Sportsman's Park.

First race, $500, claiming, three-year-olds and up, five furlongs, from chute:

Ella Bank	108	Jaz Age	102
Bridegroom	102	Lillian Tobin	99
Concisus	104	Golden Storm	102
Silver Wave	105	Wanderoo	100
Hot Shot	102	Glove	99
Britton	106	Bad Axe	102
Minnie Gage	99	Wise Eddie	102
Betty Barrett	99	Allene	99
Diaquiri	99	Good and Hot	102

Second race, $500, claiming, two-year-old maidens, six and one-half furlongs:

Vital	111	Lisheen	106
*Chief Geronimo	106	Betty U.	108
Dusty Lane	111	*Two Sons	110
Jane Bruce	108	Gold Reaper	111
*Fast Move	106	Polvos Pride	111
Marier	108	Black Peter	115
Lady Camilla	108	Donacare	111
Rich Phil	111	*Mt. Hood	106

Third race, $500, claiming, three-year-olds and up, six and one-half furlongs:

Lillian Z.	108	Spero	108
Verda	112	Limbus	115
Crash	115	Hazel Hopps	112
Sun Memory	115	Dorf	111
Gold Sauce	112	Counsellor Billy	115
Bag Smasher	115	Sun Worship	115
Tennywood	115	Over Shady	112
Fast Life	115	Wooster Sauce	112
Actuarius	115	Alpers	111

Fourth race, $500, claiming, three-year-olds and up, six and one-half furlongs:

Finger Tips	112	Agee	111
Duellist	115	Wigrose	112
Portmanteau	115	Frank Grossman	115
Topsie H.	112	Keaton	111
Mentality	111	Broomshot	112
Printemps	108	Very Well	112
Playlex	108	Princess Black	112
Shady Girl	108	Jimmie L.	115
Polly's Folly	112	Bounding Deep	115

Fifth race, $600, claiming, two-year-olds, five furlongs, the Stickney Handicap:

aThomas Seth	98	Parafour	114
Copain	116	Polas Flag	112
Pumparagon	106	Surydice	108
Fire Star	102	Gale Way	108
Luna Bright	110		

a—Rosehome Stable entry.

Sixth race, $500, claiming, three-year-olds and up, one mile and 70 yards:

*Justa Sheik	117	Princess Carolyn	108
Sand Boot	106	Bantu	110
Temple Dancer	103	Monk's First	111
*Politian's Best	108	Jack Quinn	112
Baigdora	112	*Sergeant Hill	101
*The Bard	111	*Crowned Head	107
Betty Farrell	110	Belle Weidel	113
Miss Chilla	109	Flying Flynn	101
Highland Fling	109	Beauty Secret	109

Seventh race, $500, claiming, three-year-olds and up, one mile and 70 yards:

Backward Never	107	Lover Quits	110
*Monnie	108	Inferno Lad	118
*Blameless	104	Highest Point	116
*Bag o' Roses	104	Bob Weidel	116
Finnie	112	*Sporting Lady	104
Wait Not	112	*Who Win	107
Infinity	116	Dispatcher	112
Canter On	106	Alma S.	109
Relline	112	Jack Biener	112

At Arlington Downs.

First race, $600, claiming, three-year-olds and up, Waggoner course:

*Lerack	107	Aitamark	116
*Polyfon	111	Toy Town	104
*Miss Hutcheson	99	More Space	102
Sun Thorn	116	*Quiet Chat	102
		Song Hit	111

Second race, $600, claiming, two-year-olds, Waggoner course:

Philwex	110	My Letitia	107
Aquatis	110	*In Par	105
Escoba Lass	113	Fighting Bob	116
*Legal Gamble	105	Grey King	105
*Morprin	108	Donna Lascari	107
*Pinolopete	105	Nada	108

Third race, $600, claiming, three-year-olds and up, Waggoner course:

Bill Orange	110	Gunfire	110
Claremont	110	*Sleepy Boy	105
Timorous	103	*Outbound	105
*Ulinlu	105	Social Climber	110
Golden Sun	105	Mintopee	103
		*Blackstrap	105

Fourth race, $600, claiming, three-year-olds and up, mile and 50 yards:

Goodestone	107	Black Bull	108
*Kavalry Jack	102	Dr. Parrish	108
*Durva	103	*Marcella Agnes	100
*Tiempo	103	Sweeperman	104
Fiddler	108	*Winnie Jo	100
*Judge Lueders	106	Muslet	101

Fifth race, $600, claiming, three-year-olds and up, mile and a sixteenth:

His Way	115	Babee	108
*Winifred Ann	101	*Ricciardo	107
*Guardrail	106	Representative	111
		Just Imagine	109

Sixth race, $600, claiming, three-year-olds and up, mile and a quarter:

*Garrick	105		111
Sir Dean	110	Homelike	113
*Sumeur	105	*Chas. Clarke	105
Torealong	110	*Kentucky Moon	
*Black Stockings			100

LAUREL

NORMANDY WINS 21 TO 7 OVER WEBSTER GROVES

Scoring a touchdown in every quarter except the first, Normandy High School's football team won its first County League victory yesterday afternoon at Webster Groves, defeating the Statesmen, 21 to 7. Normandy has a .333 percentage, while Webster dropped to the .

Coach Jim Major's boys outrushed, outpassed and outkicked Webster throughout the game. With Eddie Haefler and Harold Tracy running wild, the team found little trouble in piling up 17 first downs to Webster's two, one of which was made on the touchdown drive.

First to score for the winners was Haefler. An 80-yard march led to the touchdown. When they reached the four-yard mark, Bill Gre slipped Haefler to a lateral and the Normandy star dived through the line for the score. He also kicked the point.

A 70-yard drive preceded Normandy's second touchdown. A long pass, Doug Haines to Tracy, was good for 37 yards and put the boys a yard away from the goal, Tracy plunging for the six points. Haefler again kicked the point.

Both teams counted once in the final quarter. Late in the third Paul Peterson of Webster intercepted a pass and ran from the 35 to the 10-yard line. On the fourth down Morgan Coggeshall went around right end to score. Kenny Robins kicked the point.

Normandy's last touchdown drive was a long, drawn out affair. Without losing the ball they chewed off 60 yards to the Webster "s Webster was penalized five yards for too many timeouts. Normandy was penalized 15 on the next play for roughing, and then Haefler tossed a pass to Green, who stumbled across the goal line. Again Haefler converted the point.

Lineups and summaries:

WEBSTER.	POS.	NORMANDY.
Robins	L. E.	Sexton
Lake	L. T.	Myer
D'Agostino	L. G.	Scannell
Kasper	C.	Walsh
Adler	R. G.	Barge
Moeller	R. T.	Tra
Peterson	R. E.	Ausdick
Anderson	Q. B.	Green
Foote	L. H.	Haefler
Keane	R. H.	Tracy
Hicks	F. B.	Haines

Substitutions: Webster—Miller for Anderson, Howe for Keane, Langworthy for Robins, Timberlake for Hicks, Soden for Timberlake, Coggeshall for Foote. Normandy—Russell for Haines, Kloeckner for Barton, Howe for Tracy.

SCORE BY QUARTERS.

	1Q.	2Q.	3Q.	4Q.	T.
Normandy	0	7	7	7	21
Webster	0	0	0	7	7

Scoring: Normandy—Touchdowns, Haefler, Tracy, Green. Points after touchdowns, Haefler (3). Webster—Touchdown, Coggeshall; point after touchdown—Robins. Referee—Archie Klein (Missouri); umpire—Ernie Lyons (Illinois); linesman—Willard Halter (Missouri).

URROUGHS "B" TIES AND "C" TEAM WINS FROM COUNTRY DAY

The John Burroughs B and the Country Day B football teams played a scoreless tie in an AB league game played yesterday morning on the Brown Road field. The Burroughs C team marched to their first victory of the year by a score, in the other game.

In the second half of the "B" game, Country Day made a long march, completing two long passes and a nice run, but the Burroughs defense tightened on its 10-yard line. Toney and Scudder were outstanding for Burroughs while Lind starred in the Red and Whi

The only score in the "C" game came after Simmons of Burroughs punted out on the one-yard line Odasco kicked out of immediate danger but Lawry passed to Fraiser in the next play for the touchdown. Another pass, from Lawry to Capt. Schuder, was good for the extra point.

Takes Lead in Bowling Match



ra, Ill., on the left and MRS. Wilson, on the right.

seventh. Mrs Twyford also ed well, reaching 220 in the h game.

e women will bowl ten games ing at 8 o'clock this evening e same alleys.

eir scores last night:

s. Twyford:
147-209-193-220-179—
186-150-169-188-168—1809

s. Wilson:
135-179-183-177-186—
161-224-195-191-109—1

MRS. M'CUTCHEON'S FREE BOWLING SCHOOL BEGINS NOV. 2

POST-DISPATCH INSTRUCTIONS FOR NOVICES TO LAST 14 DAYS

The Post-Dispatch's second annual free bowling school, personally conducted by Mrs. Floretta McCutcheon, the woman's world champion, will open next Thursday, Nov. 2. Last season these lessons proved highly successful, many new bowlers being in the games this year as a result of the nine days of free instructions under the world's best among the women. These lessons were conducted at three alleys.

However, there will be even more opportunities for the novices this season, since instructions will be given at five alleys in different parts of the city, and will last for 14 days.

While the instruction will be primarily for beginners, the classes are open to all women bowlers. The lessons should be of great value even to bowlers of some experience, because of the inside knowledge Mrs. McCutcheon is able to impart.

All women, especially novices, are invited to enter these classes, which will be conducted without charge to the entrant, either for the lesson or for the use of the alleys.

Time of Instructions.

If you are interested, clip out the accompanying entry blank, specifying the time you desire to bowl, and mail it to one of the five following alleys, which is most convenient to you:

MELENE RECREATION, 4800 Natural Bridge, Nov. 2, 10:30 a. m., 1:30 p. m. and 3 p. m.; Nov. 3, 10:30 a. m., 1:30 p. m. and 3 p. m.; Nov. 4, 1:30 and 3 p. m.

ARWAY RECREATION, 4923 Arsenal street, Nov. 6, 1:30 a. m., 3 and 4:15 p. m.; Nov. 7, 1:30, 3 and 9 p. m.

MIDTOWN BOWLING, INC., 3630 Olive street, Nov. 9, 1:30, 3 and 4:15 p. m.; Nov. 10, 1:30, 3 and 8 p. m.; Nov. 11, 2 and 3:15 p. m.

HEIDEL'S BOWLING ALLEYS, 3035A Park avenue, Nov. 12, 2:30 and 4 p. m.; Nov. 16, 2, 3:30 and 5 p. m.

VESCOVO'S UNIVERSITY CITY RECREATION, 6661 Delmar, Nov. 13, 10:30 a. m., 2 and 3:30 p. m.; Nov. 14, 10:30 a. m., 2 and 3:30 p. m.; Nov. 15, 10:30 a. m. and 2 p. m.

The lessons will take up all phases of bowling from the women's viewpoint. The world champion's course includes a lecture on bowling as well as personal instruction in handling the ball and how to bowl. While the fundamentals can be taught in a single lesson, women are privileged to return for subsequent instruction during Mrs. McCutcheon's course.

Will Roll in Exhibitions.

In addition to giving her instructions here last season, held at the Melene, Arway and Midtown alleys, Mrs. McCutcheon has appeared in St. Louis in competition on several occasions, while her feats in the tenpin game are known throughout the country. At each of the alleys at which Mrs. McCutcheon will give instructions this year she will appear in an exhibition. These are scheduled as follows: Nov. 4, at Melenes, 8 p. m.; Nov. 5, at Arway, 8 p. m.; Nov. 11, at Midtown, 8 p. m.; Nov. 12, at Heidel's, 8 p. m.; Nov. 15, at Vescovos, 8 p. m.

Mrs. McCutcheon, during her bowling career, has rolled eight perfect games of 300. That this is no feat of small importance is understood when it can be truthfully said that many famous men bowlers go through an entire career without ever rolling a perfect game. Five of the woman champion's 300 games came while rolling in special matches.

She has a high three-game exhibition record of 822, rolled at Morris, Minn. She has another series of 813 to her credit, while on more than 50 occasions she has gone over the 700 mark, which in itself is an average of better than 233 a game.

Has Been Bowling Eight Years.

Mrs. McCutcheon has been bowling only eight years. She went into the game at her home in Pueblo, Colo., originally to reduce. Almost immediately she discovered she had a special knack for the game and since then she has made it her life's work.

She has been on the "road" for six years preaching the doctrine of bowling for women.

The services of this marvel of the bowling world will be at your complete disposal, ladies, beginning Thursday, Nov. 2, through the cooperation of prominent alleys and the Post-Dispatch. Send in your entry blank today, either to the alleys named or to the Bowling School Editor of the Post-Dispatch, Twelfth boulevard and Olive street.

TILDEN, ON VISIT HERE, SAYS THERE IS MORE INTEREST IN PRO TENNIS

Bill Tilden, outstanding tennis professional, passed through St. Louis yesterday on his way to Tulsa and Oklahoma City. He stopped off here for several hours and conferred with the St. Louis District Tennis Association Committee at Coronado Hotel relative to the visit of Tilden, Cochet, Vines and Martin Plaa to this city which is scheduled for March 10 and 11.

Tilden stated that considerable interest had been aroused by Cochet and Vines turning professional.

He said he would make a tour with Vines in advance of the tour with Cochet.

Details of the exhibition in St. Louis are to be worked out by the District Association.

You'll Learn About Bowling From Her—*Provided You Join Her Classes*



Mrs. Floretta McCutcheon of Pueblo, Colo., who is the world's greatest woman bowler, will open the Post-Dispatch's second annual free bowling instruction classes Nov. 2, and will continue them daily for two weeks at various local alleys. Details are given elsewhere on this page.

Bowling Notes

Although Bob Shain rolled 718, the Missouri Insurance team totaled only 2788 but were fortunate enough to gather most of their pins in two games and won the odd game from the Parks in the Park Recreation Handicap League. Shain scored games of 225, 258 and 235. The Parks rolled 2886 with Ed Eirich getting 641. The Heidels were also outscored but won two games from the Dennys. The winners scored 2756 and the Dennys 2882. Frank Heidel, 651, and Bud Schmitt, 615, were the high scorers. Hank Farber, rolling with the Waysides, counted 656 with a 274 game, but his team lost two games to the Internationals. Hankemeyer topped the winners with 641. In the other match the Sturms won two from the Fill-Ins.

All matches in the Heidel's Handicap League resulted in 2-1 victories, the Students Den beating the Beiderwiedens, Heidels winning from the Giogovacs, Silver Seals taking the Leo Beards and the Parks downing the Kutis team. The team leaders were: Ed Jones, 574; Andy Leight, 647; Heidel, 597; Harry Frederic, 600; Al Dreher, 603; "Jap" Becker, 571; Art Ringhkamp, 592, and Tony Heger, 653.

Mrs. Lillian Gockel was high in the Heidel's Women's Scratch League, rolling 589 for the Eurekas, who won three games from the Student's Den. Myrtle Green turned in 526 for the losers. The Don Andersons won three games from the Vescovos in the feature match, Mrs. Lucille Wilson shooting 572 and Myrtle Schulte 575. The Heidels won the odd game from the Parks in the other match. Miss Flo Schlenk had 517 and Miss L. Hull 513.

Cliff Leekers and his father, "Pop" Leekers topped the bowlers in the Virginia Handicap League. Cliff scoring 609 and "Pop" 586. The Leekers bowl with the Wacker-Helderles, but their team dropped the odd game to the Sikas after winning six games in a row. Otto Wewerka 579 and Walters 576 were high for the winners. The Virginia Cafes won two from the Faeths and the Setticks took two from the Reardons in the other matches. Mel Stein had 558 for the Virginias. Rolling 538 for the Faeths, Kings 575 for the Setticks and J. Reardon 557 for his team.

The second annual team sweepstakes will be bowled on the Saratoga Recreation alleys tonight at 9:30 p. m. Several openings are available and any team desiring to bowl may file their entry by phoning HIland 9633.

Walter Pannell has arranged for the crack Hermanns to meet an aggregation of all-stars from the Grand-St. Louis alleys at the North Side drives tonight. Incidentally it was on these drives that the Hermanns rolled 3634 and Mitzi Weinstein rolled a record breaking singles score of 847. Weinstein will be a member of the team opposing the Hermanns.

AUBURN IS VICTOR OVER TULANE, 13-7

By the Associated Press.

NEW ORLEANS, Oct. 28.—Tulane went down to defeat, 13 to 7, before Auburn here today.

With five minutes to go and the ball in midfield, Tulane opened a vicious attack that carried the ball to the five-yard line when the whistle blew ending the game.

Until the fourth quarter Auburn was clearly the master, making Tulane's game appear listless and at times stupid.

Post-Dispatch Bowling School

ENROLLMENT BLANK

Conducted by MRS. FLORETTA McCUTCHEON, Woman's World Champion.

Name .....

Address .....

Telephone No. .....

Have You Ever Bowled Before? .....

Convenient Hour for Lesson .....

Fill out and mail to any one of the five bowling alleys named where you desire to take your instructions: Melenes, 4800 Natural Bridge, Nov. 2, 3, 4; Arway Recreation, 4923 Arsenal street, Nov. 6, 7, 8; Mid-Town alleys, 3630 Olive street, Nov, 9, 10, 11; Vescovos University City Recreation, 6661 Delmar, Nov. 13, 14, 15; Heidel's Recreation, 3035A Park avenue, Nov. 12 and 16.

Three Motorcycle And Five Auto Races at Ramona

The third weekly combination automobile and motorcycle racing program will begin this afternoon at 1 o'clock at Ramona Speedway, a half mile north of Natural Bridge on Carson road. Three motorcycle events will open the program, followed by five automobile races. In addition, there will be a novelty program of bicycle sprints, under the auspices of the Guarantee Bicycle Club of St. Louis.

The automobile races will be headlined by such well-known short track drivers as Red Campbell, Mac McCoy, Earl "Tex" Murray, who was injured in a spill last Sunday when his car turned two complete somersaults. Another entrant is Pete Alberts, East Side driver, who won the feature 50-lap race on the opening program at Ramona, besting Johnny Rogers, Benton driver, who also has filed his entry.

Officials announced that 12 cars would be on hand for the races, which are being held under the sanction of the Central Auto Racing Association. This means that drivers who have filed entries and do not appear, will not only forfeit their entrance money, but will be suspended from the racing association, which governs all Midwestern short tracks.

The Domyan brothers of East St. Louis, George and Steve, will be out to add to their laurels gained in two Sundays of competition on the motorcycle program. Ben Chesney, who finished first in last year's annual Savannah, Ga., 200-mile road race; "Sizzle" Baer and a newcomer, "Ted" Bolen of Alton, are also on the program.

The three motorcycle races will be sprints of six laps each. The automobile part of the program will start at 3 o'clock and include three 10-lap preliminary races, one 15-lap consolation race, and the final race of the day, which will go 35 laps.

Marshall and Dr. Sarpolis in Arena Feature

Everette Marshall of La Junta, Colo., making his first St. Louis appearance of the season, will match grips with Dr. Karl Sarpolis of Glen Lyon, Pa., in a one-fall finish bout heading an Arena wrestling card on Wednesday night, Nov. 8. The match was announced last night by Promoter Tom Packs.

Dr. Sarpolis turned in his third Arena triumph when he dusted off Ernie "Dutch" Hefner in a preliminary engagement last Tuesday night.

Three heavyweight events of the time limit variety are planned by Promoter Packs as preliminaries to the bout between Marshall and Dr. Sarpolis.

Marquette Team Wins.

Marquette High of Alton handed the Central Catholic football team of East St. Louis an 18 to 0 setback yesterday afternoon at the victors' field. Marquette accounted for two touchdowns in the first half and another in the third quarter to easily outplay the East St. Louisans.

BOBSLED WINS DERBY IN TEXAS BEFORE 27,000

By the Associated Press.

ARLINGTON DOWNS, Tex., Oct. 28.—Mrs. A. M. Creech's Bobsled, a black gelding, today won the first annual Texas Derby, a mile and a quarter run for 3-year-olds, at W. T. Waggoner's newly opened course here.

A crowd of 27,000 saw Bobsled outmaneuver Gay World, J. A. Nix's Chicago Derby entry winner, and a 7 to 1 favorite, in the three-horse race.

The winner ran the distance—the first time it has been contested over the one-mile oval—in 2:06 without being hard pressed. Jockey Wright was up.

Bobsled won by two lengths from Gay World. The Radio Stable's Justice B finished third by two more lengths.

Justice B was shot out of the gate fast, and led to the first turn, with Gay World easily in second place and Bobsled close on his heels. Jockey Wright swung to the outside and came back again to forge ahead on the final stretch.

With only three entries, there was no place or show price and Bobsled paid $6.20 to win.

Perfection and St. Louis Play De Molay Feature

Having scored a victory in the inaugural games last week, Coach Ralph Prinz's St. Louis Chapter, defending champions of the De Molay Football League, will be after its second triumph in the game with Perfection Chapter at Sisler's North End Park, this afternoon. The kickoff is set for 1:30 o'clock. Harmony and Carondelet meet in the second game.

The St. Louis-Perfection game should furnish most of the thrills. The teams are evenly matched in all departments. The Perfection, which was held to a 7-to-7 tie last week by Carondelet, should be at its best for the fray, having obtained the services of Bob Minkey and John Owens, half backs and members of last year's Soldan High School team. Frank Galine, who played center on Perfection's championship team, rejoined his mates earlier in the week. Coach Al Feldman also announced that he had released Ben Hlan, Morris Padratzik, Al Bilotsky and Al Kolchinsky.

Coach Prinz has changed his lineup considerably. Fred Baltz, a newcomer, and "Mops" Patton, who tallied the lone touchdown against Harmony, will play the end positions, replacing Jim Wolf and Hamilton Card. Charles Cohen, guard, and Dave Howle, a half back, who have recovered from injuries, have also been named to start, replacing Dan Stewart, and George Aubeshon. Ralph Yeida may start at left tackle, with Julius Jouret, the regular at that position, moving to center in place of Holle Herlte.

With their sprained ankle and shoulders failing to respond to the treatment, Woody Knorr, tackle, and Bill Amelung, half back, will be forced to watch proceedings from the bench, as Carondelet seeks its first victory at the expense of Harmony.

Other Sport On Next Page

STIX CLUB AFTER FOURTH VICTORY IN GAME, TODAY

With the same lineups in use, the four clubs in the St. Louis (professional) Soccer League will play the fourth round of games at Sportsman's Park, this afternoon. The Stix, Baer & Fuller eleven, with three straight victories, plays the Andersons in the opener, while the Ben Millers and Phil Kavanaugh's Minit Rubs fight it out in the second. Play at 2 o'clock.

There is a possibility that Bill Lehman will be out of the Stix battle front. If he is unable to play, due to an injury last Sunday, either Harry Hebberger or Bill McPherson will go to fullback, with Ollie Bohlman at the vacated halfback position. Eddie Flavin and Frank Pastor will see action on the forward line. The other managers plan no changes.

Oscar Mossman and Jimmy Dunn will referee.

Gillespie and Springfield In Preliminary Cup Match

The first United States Football Association cup match in the district is scheduled to be played at Springfield, Ill., this afternoon, with Springfield, a newcomer in the cup competition, opposing Gillespie in a preliminary round battle. "Ribby" Murphy, St. Louis League official, will referee.

East Side Muny League Opens Its Season Today

Opening matches in the East St. Louis Municipal Soccer League will be played at Jones Park, this afternoon, with the Unions, the defending champions, opposing the Waverly A. C. at 2 o'clock and the Sanitary meeting the Claremont A. C. a new team in the circuit, at 3:15 o'clock. Henry Fernandez will referee.

The league will play a split season, with six games in the first half and nine in the second. The winners of the two half titles, will fight it out for the championship at the close of the season.

University City League Plays Opening Contests

With four teams entered, the University City Municipal League will start its championship race at Heman Park this afternoon. The Brown A. C. plays the Wellstons in the opener at 2 o'clock, with the Tobins opposing the Hellrung & Grimms at 3:30. Leo Glickert has been named official referee. The elevens will play a split-season schedule.

Muny League Officials Will Meet Tomorrow

A meeting of the executive committee of the Municipal Soccer League will be held tomorrow when final details for the opening of the season, on Nov. 5, will be made. Pairings will be made for the first round matches in each of the seven divisions, while referees to handle the contests will be assigned.

Night League to Begin Its Title Race Thursday

The first game in the Night Soccer League at Sisler's North End Park will be played next Thursday evening, with the N. S. Freemans opposing the Hawks. The Vess and Grady Tigers play Friday and the Kroemekes and O. K. eleven on Saturday night.

12 TEAMS ENTERED IN BASKETBALL LEAGUE

Registration in the Y. M. C. A. Industrial Basketball League, which will open its season Dec. 6, has begun and 12 teams have either filed applications or have announced their intention of doing so within a few days. These teams are: International Shoe, last year's champion; Fouke Fur, J. C. Penney, Ralston-Purina, Missouri Pacific, Baker Shoe, St. Louis Cold Storage, Procter & Gamble, Wohl Shoe, Rawlings, Wagner Electric and U. S. Engineers.

League games will be played in the 138th Infantry Armory on Wednesday evenings as last year. At the close of the schedule the winners of divisions will meet in a series for the championship and the winner will be the league's representative at the State Y. M. C. A. tournament, which will be held at the University of Missouri at Columbia in March.

The league is conducted under the auspices of the Y. M. C. A. Citywide Industrial Athletic Association, of which L. E. Frailey of Ralston-Purina Co. is president. Henry H. Rand of International Shoe Co. is chairman of the basketball committee. This athletic body is part of the Industrial Commission of the Y. M. C. A., of which Hayward Niedringhaus, president of the Granite City Steel Co., is chairman.

Teams have until Nov. 18 to file entries. To be eligible to participate in the league players must be employed by and on the payroll of their company on or before Oct. 6, 1933.

Teams wishing to enter should write to the Basketball Committee, Industrial Commission, Room 411, Downtown Y. M. C. A., 1528 Locust street, or telephone the Downtown "Y."

Operate Own Mutuel Machines.

The California State Fair directors have decided to operate their own pari-mutuel machines during the short meet instead of leasing the betting privileges.

Conference Standings

BIG SIX.

TEAM.	W.	L.	Pts.	O. Pts.
Nebraska	3	0	45	7
Oklahoma	1	1	19	32
Kansas State	2	1	39	9
Iowa State	1	2	21	46
Kansas	0	1	0	6
Missouri	0	2	7	47

CITY HIGH SCHOOLS.

TEAM.	W.	L.	Pts.	O. Pts.
Cleveland	2	0	32	0
Soldan	2	0	31	12
Central	1	1	27	19
Beaumont	1	2	19	52
McKinley	1	2	13	21
Roosevelt	0	2	6	14

BIG TEN.

TEAM.	W.	L.	T.	Pts.	O. Pts.
Michigan	2	0	0	41	0
Purdue	2	0	1	35	7
Iowa	2	1	0	40	36
Ohio State	1	1	0	12	13
Minnesota	1	0	2	32	20
Illinois	1	0	0	21	0
Northwestern	1	2	0	25	19
Chicago	0	2	0	0	42
Indiana	0	1	1	6	31
Wisconsin	0	3	0	7	81

KANSAS STATE DEFEATS KANSAS ON A PASS, 6-0

LAWRENCE, Kan., Oct. 28.—Kansas State College's ever-threatening aerial offense produced one touchdown on a pass from Quarterback Lee Morgan to Oren Stoner, halfback, in the third period for a 6—0 victory over the University of Kansas in their thirty-first annual football clash here today.

The Wildcats from Kansas State took advantage of a momentary lapse on the part of the Jayhawkers for the only score. Stoner snatched the toss from Morgan early in the third quarter from the grasp of a Jayhawker in the end zone.

Griffin's try for extra point was wide, but the six-point advantage held to the end and Kansas never got inside the Wildcat 10-yard mark. A crowd of 17,000 witnessed the game.

CLAYTON ROLLS UP 34-0 SCORE ON ST. CHARLES

Clayton scored its second County League victory yesterday afternoon on its own field running up a 34 to 0 count against St. Charles, Bud Hanson accounting for three touchdowns and Leroy Litzsinger for the other two.

St. Charles held Clayton for the first period, Hanson broke loose twice in the second quarter, running 55 yards for the first touchdown and smashing through the line for the second score. Hanson made a 50-yard jaunt for his third touchdown of the afternoon and Litzsinger then took up the scoring duties. He matched Hanson's 50-yard dash in the third period and added a 27-yard run for a touchdown in the fourth.

Clayton's line was too strong for St. Charles' backs to penetrate, and the numerous passes St. Charles threw were seldom completed although they were in the arms of the receivers many times.

Clayton's victory places them in a fourth-place tie with Webster Groves in the league standings.

CLAYTON.	Pos.	ST. CHARLES.
Sheehan	L. E.	Sullentrop
Pfeffer	L. T.	Rogers
Lund	L. G.	Smelzer
Vouga	C.	Wills
Barnes	R. G.	Hafer
Reichardt	R. T.	Gibson
Wylie	R. E.	Lehman
Litzsinger	Q. B.	Ostek
Elbrigg	L. H. B.	Garza
Harvey	R. H. B.	Trampe
Hanson	F. B.	Wallendy

Score by quarters:

	1	2	3	4	T.
Clayton	0	14	13	7	34
St. Charles	0	0	0	0	0

Scoring: Clayton—Touchdowns, Hanson (3), Litzsinger (2). Points after touchdowns, Harvey (2), line plunges; Hunt, line plunge; Litzsinger on pass from Elbring.

Referee—Potthoff (Washington University). Umpire—Geddes (Oregon University). Head linesman—Tudor (Illinois University).

Substitutions: Clayton—Jamieson for Barnes, Soell for Litzsinger, Soffer for Pfeffer, Bayer for Sheehan, Cordes for Barnes, Hunt for Hanson, Curtis for Wylie, Schaefer for Harvey. St. Charles—Schnare for Bauers, Schneider for Ostek, Barklage for Garza, Bowles for Smelzer, Black for Sultentrop, Barton for Schnare, Buschert for Lehman.

First downs—Clayton, 9; St. Charles, 1.

$250 in Prizes Offered for Successful Entrants in the Fifth Football Scores Contest

Here it is fans—the fifth Post-Dispatch Football Scores Competition, offering $250 in cash prizes to winning participants.

The list of games involved is given elsewhere on this page, and the rules published for the guidance of new entrants. Send in your selections, with a brief letter explaining selections to the Football Scores Editor, care of the Post-Dispatch. Entries must be postmarked before midnight, Thursday, Nov. 2.

Prizes will be awarded as follows: First award, $100; second, $50; third, $25; fourth, $15; fifth, $10; 10 awards, each $5.

Here Are the Rules.

The football scores competition each week may be participated in by everyone except Post-Dispatch employes and members of their families.

A short letter must accompany each entry. This letter should give participant's reasons for his selections.

Awards will be made to persons whose letters, in the opinion of the Football Scores Editor, give the best reasons for selections.

Entries to be eligible must be postmarked before midnight, Nov. 2.

Only one entry may be submitted by each participant.

In the event of a tie for any award the full amount of the award tied for will be paid to each tying participant.

The Football Scores Editor will be the sole judge of entries submitted, and his decision as to winners must be accepted as final.

How Many Did You Pick?

Following are the results of the games in the fourth week of the Post-Dispatch football scores competition:

Loyola, New Orleans, 16, St. Louis U. 6.
Drake 6, Washington U. 0.
Holy Cross 19, Brown 7.
Harvard 7, Dartmouth 7.
Creighton 6, Grinnell 0.
Duke 14, Kentucky 7.
Kansas State 6, Kansas 0.
U. of Washington 6, Stanford 0.
Army 21, Yale 0.
Fordham 2, Alabama 0.
Michigan 28, Chicago 0.
Minnesota 19, Iowa 7.
Nebraska 16, Oklahoma 7.
Pittsburgh 14, Notre Dame 0.
Southern California 6, California 3.

Name the Winners of These Games

FOLLOWING are the games in the Post-Dispatch's fifth $250 Football Scores Competition. Pick the winners, write your estimates of the scores and put your name and address on the coupon and mail to the Football Scores Editor, care Post-Dispatch, Twelfth boulevard and Olive street, St. Louis, Mo., with a brief letter giving the reasons for your selections, before midnight of Nov. 2, 1933.

Washington U.	vs.	Creighton
Brown	vs.	Princeton
Purdue	vs.	Carnegie Tech
Dartmouth	vs.	Yale
Drake	vs.	Temple
Fordham	vs.	St. Mary's
Holy Cross	vs.	Detroit
Indiana	vs.	Ohio State
Minnesota	vs.	Northwestern
Southern Methodist	vs.	Texas
Navy	vs.	Notre Dame
Alabama	vs.	Kentucky
Chicago	vs.	Wisconsin
Illinois	vs.	Michigan
Kansas U.	vs.	Oklahoma

Name .....

Address .....

City or Town ..... State .....

ADDITIONAL SPORT NEWS

Post-Dispatch Free Boxing Class To Open Tomorrow; 500 Entered

First Instruction Under Benny Kessler Will Be Held at Buder Community Center.

The Post-Dispatch boxing school, opening of which was postponed Thursday due to the illness of Boxing Instructor Benny Kessler, will begin tomorrow afternoon at Buder Community Center, California avenue between La Salle and Hickory streets.

Boys between the ages of 12 and 16 years will make up the first class and the instructions will be from 4 to 5 o'clock. At 7 to 8 o'clock Monday evening, boys from 16 to 21 years of age will receive their first instructions, also at Buder center.

Kessler has recovered from his illness and his brother, Harry, also is ready to lend a hand with the teaching.

The schedule for the rest of the week and for the subsequent weeks of the school, which will occupy some 10 weeks, is:

Tuesday—Mullanphy Playground, 7 to 8 p. m.

Wednesday—Sherman Park, 4 to 5 p. m. and 7 to 8 p. m.; Soulard, 7 to 8 p. m.

Thursday—Buder, 4 to 5 and 7 to 8 p. m.

Friday—Sherman Park, 4 to 5 and 7 to 8 p. m.; Soulard, 7 to 8 p. m.

Sunday—Mullanphy 10 to 11:30 a. m.

Boys of all weights between the ages of 12 and 16 are eligible for the afternoon classes and from 16 to 21 years of age for the evening classes.



BENNY KESSLER.

Kessler an Experienced Teacher.

Benny Kessler is chairman of the boxing committee of the Western A. A. U. and has had a wide experience in amateur boxing, both as a boxer and as a teacher. In addition he is a boxing referee, licensed by the Missouri Athletic Commission.

More than 500 have filed entries for the classes and at the completion of the instruction period there will be two weeks of training, during which Kessler will instruct the boys between 16 and 21 in conditioning, diet, etc., to prepare them for the city-wide tournament with which the school will be climaxed. Eliminations for this tournament will be held at the community centers with the semi-finals and finals at some central point.

Kessler, in addition to his teaching, will write a series of articles which will appear in the Post-Dispatch twice each week.

As has been told, the purpose of the school will be to aid boys in building their bodies and to instill a spirit of good sportsmanship. To this end, fathers of the boys taking the instructions are urged to attend classes with their sons.

The school has the commendation of Avery Brundage, president of the A. A. U., and city officials also have shown their interest by announcing their intention to attend classes.

Boys are reminded to bring their trunks, sweat shirts, shoes and towel to class with them.

Classes Will Be Conducted on Four Other Nights This Week — Boys From 12 to 21 Eligible.

Entry Blank

Please enroll me in the Post-Dispatch Free Boxing School.

Name..... Age.....

Address..... Weight.....

School or

Place of

Employment .....

I shall attend Sherman Park ☐

classes at the Soulard ☐

community Buder ☐

center checked. Mullanphy ☐

FOOTBALL
GUNNERS vs. REDS
PUBLIC SCHOOL STADIUM, TODAY, 2:30 P. M.
LADIES, 40c Gen. Adm. $1.10 Boys, 25c

MACHINE WORK
We have a completely equipped machine shop to take care of automotive or ANY KIND of special machine work. Estimates without cost or obligation.
Modern Auto Repair Co.
4601-17 OLIVE ST. FOrest 6500

STAR SQUARE
12th Anniversary Sale
SAVE $4.00 TO $10.00 ON QUALITY BATTERIES
13-PLATE Guaranteed Battery for most light cars. $2.89 Exch. Price
15-PLATE Guaranteed Battery for most large cars. $4.95 Exch. Price
AUTO HEATERS
GENUINE EUREKA FIRESIDE HOT-WATER HEATERS
AT LESS THAN ½ PRICE
Regular $12.50 Value CHROMIUM FRONT GENUINE DELCO ELECTRIC MOTOR $5.75 COMPLETE
GENUINE ARVIN HOT WATER HEATER Chrome Adj. Front. Reg. $12.50 Value $9.95 Comp.
FORCE-DRAFT HEATERS Reg. $3.00 Value For Most All Cars $1.49
FORD "A" CAST IRON MANIFOLD HEATERS $1.75 Value... 89c
SUPREME 100% PURE PENNSYLVANIA OIL 5 Gal. In Your Can $1.75
5-Gal. Sealed can $1.98
SHOTGUN SHELLS Box of 25 65c New 1933 Stock Non-Corrosive Primers
PLUMBING SUPPLIES Downtown Store Only. 1129 Locust St.
White Kitchen Sink, 42-inch, apron style..... $14.95 LESS FITTINGS
42-Inch Roll Rim Kitchen Sink..... $11.95 LESS FITTINGS
Combination Bathtub Faucet Nickel Plated $1.19
White Toilet Seat $1.85
Steam Radiator Air Valves..... 19c
Syphon Steam Radiator Air Valves, 39c
Boiler Stop Leak, qt. 99c
Radiator Valve Handles 15c
Wall Lavatories $5.50
Pedestal Lavatories $13.95
Bumper Protector Bars Chrome Plated. Pr. 79c
50c Fender Flaps, pair..... 19c
$1 O'Brien's Top Dressing, pt.... 29c
Closed Car Windbreakers, Pr... $2.25
Comb. Stop-Tail Light 89c
GM Co. Spark Plugs..... 28c
40% OFF ON GENUINE RCA & CUNNINGHAM RADIO TUBES
201A 36c
226 .....39c
227 .....48c
280 .....42c
234A 72c
245 .....65c
235 .....78c
247 .....78c
YOUR OLD TUBES TESTED FREE
1933 SKYROVER SCREEN-GRID RADIO Reg. $20 Value $10.95 Comp. With Dynamic Speaker and Airplane Dial.
OPEN SATURDAY TILL 9 P. M.—SUNDAY TILL 12
5941 Easton 4949 Delmar 3828 N. Grand 2300 S. Grand 5632 Gravois
STAR SQUARE Downtown Store 1129 LOCUST ST.
20th & Locust Sts. 2731 Cherokee 3925 W. Florissant 4248 Manchester 7192 Manchester

Country Day Beats Principia "A" Team, 28-6

Country Day defeated Principia Academy, 28 to 6, in an "A. B. C." league game played on the Brown road field yesterday afternoon. Country Day scored four touchdowns in the first half, but in the second half Principia stiffened.

The first score came in the first two minutes of the opening period when Howard Stephens' passed to Jack Taylor. In the second quarter Country Day broke loose and scored three touchdowns in rapid succession. Rombauer, newly discovered star of the Red and White team, scored two and Stephens scored the last touchdown.

The Principia score came after a blocked punt. Nichols passed to Ryden for a touchdown only to have the ball brought back. On the next play the same play was worked for the loser's only score. Country Day scored a safety in the last period when Bud Hocker dropped Jack Lathrop of Principia behind his own goal line. Frank Thompson, Roger Lord, and Jack Taylor were outstanding for the Red and White while Nichols, Lathrop and Ewing starred for the losers.

The D team, made up of substitutes of the respective C teams, played a game between halves. The Principia team won by a 21 to 0 score, Jewel making the first score and Wallace scoring the other two.

The line-up of the A game follows:

COUNTRY DAY.	A.	PRINCIPIA.
Taylor	L.E.	Cooper
Schlasp	L.T.	Bushnell
Jones	L.G.	Barker
Kalish	C.	Ewing
Thompson E.	R.G.	Harper
Hocker	R.T.	Otis
Swift	R.E.	Alward
Rombauer	Q.B.	Ryden
Thompson F.	L.H.B.	Howard
Lord	R.H.B.	Nichols
Stephens	F.B.	Lathrop

Substitutes: Country Day—Mead, Stewart, Hotchkiss, O'Neil, Messing, Srnst, Bebie and Taylor. Principia—Cuniberti, Wells, Moyer and Lathrop.

CLEVELAND HOLDS GOLF LEAGUE LEAD

Scoring more points than all other teams but Beaumont in the fourth round of play at Crystal Lake yesterday, Cleveland High School retained its lead in the High School Golf League.

Beaumont made 134½ points in the fourth round, Cleveland 130, Roosevelt 107½, Central 103½, Soldan 97 and McKinley 75½.

The team standings to date follow: Cleveland 558½ points, Roosevelt 471, Soldan 457, Beaumont 448, McKinley 357½, Central 300.

Bag Puncher to Appear.

Henry Stark, world's champion bag puncher, who has held that title since winning it in London, England, in 1898, is being brought to St. Louis under the auspices of the physical department of the St. Louis Y. M. C. A. and will give a series of lessons and exhibitions at the Downtown "Y," Sixteenth and Locust streets, from Nov. 12 to 23. Stark is making a tour of Y. M. C. A.'s in the Middle West.

Form Water Polo League.

The first water polo league ever to be organized in St. Louis under the international rules will open Tuesday evening in the swimming pool of the Downtown Y. M. C. A., according to E. A. Vornbrock, swimming director of the "Y" and chairman of the Western A. A. U. Water Polo Committee. Four teams captained by men active in "Y" swimming events will take part in the meet. Team captains are Charles Blitt, Gordon Olson, Harold Pate, George Hemmer.

120 BOOTHS AT SCOUT MERIT BADGE SHOW

Display Larger Than Last Year's to Be Given at Arena Nov. 9 to 11.

More booths than ever before have been arranged for the eighth annual Boy Scout Merit Badge Show to be held at the Arena Nov. 9 to 11. Two new features—a section of 17 booths demonstrating the First Class Scout Trail and a carnival section—have been added to the show.

The show, comprising 120 booths, 18 more than last year, will be officially opened at 7:30 p. m. Thursday, Nov. 9, by Walter W. Head, president of the National Boy Scout Council. Head, formerly of New York, came to St. Louis to assume the presidency of the General American Life Insurance Co. following the collapse of the Missouri State Life. He has been president of the national council since 1928.

The show will be repeated Friday night from 7:30 to 10 p. m., and on Saturday from 1 to 10 p. m. Each night there will be two performances of the "little theater," an annual feature of the show.

Scouting Trail Exhibit.

The first class scouting trail exhibit will endeavor to show the various steps through which a scout goes in advancing from a tenderfoot to a first class scout. It will supplement all the other demonstrations of scout activity.

It will begin with the scout oath and law, in which will be demonstrated by Home Heights Troop 1, Maplewood Troop 6, Valley School Parent-Teacher Association, will tie knots. Overland Troop 1 will explain the significance of the scout badge. After the candidate has fulfilled these requirements, he becomes a tenderfoot scout.

The second class scout station on the trail will include safety and first aid by Troop 95, Longfellow School; knife and ax work by Kirkwood Troop 5, Robinson School; elementary signaling by Troop 37, Hodgen Elementary School; methods of earning money and scout habits of thrift by Troop 113, Church of the Messiah; scout pace and the points of the compass by Troop 87, United Hebrew Temple; wilderness tracking by Troop 81.

The final steps in the trail, first class scouting, will embrace the judging of height, weight and distance by Webster Groves Troop 3; speed signaling by Troop 75, Washington School; cooking of hunter's stew and "twist-on-the stick" by Troop 17, First United Presbyterian Church; seven-mile hike and mapmaking by Kirkwood Troop 3, St. Peter's Catholic Church; first aid to the injured by Troop 100, South Side Lions Club; rustic handicraft by Troop 163, Curley Memorial Presbyterian Church.

Art T. Sheppard is chairman of the committee in charge of the exhibit. M. N. Leavitt, field executive of the suburban district, is working out technical details.

Carnival Section.

The carnival section will be set apart in one end of the Arena and will contain all the established carnival games, shooting galleries, archery and dart games, bagatelle and penny arcades.

Broadsides advertising the show and urging all scouts to persuade their parents to see the exhibits were sent out to the 10,000 scouts and cubs in the city last week. More than 50,000 tickets have been distributed among scouts and scout executives.

Troop Notes

Headquarters Notes.

Nine of the professional scout leaders from headquarters went to Kansas City last Friday to attend a two-day convention of scout executives called by Fred Davie of Lincoln, Neb., director of the Eighth Region. Those who went from St. Louis were Earle W. Beckmann, scout executive; W. J. Puffer, education director; C. H. Laemmli, field executive of the South District; M. D. Shippey, camp director; W. S. Parks, interracial district field executive; M. N. Leavitt, Suburban District field executive; E. N. Birge, West District field executive; S. C. Reaves, cub and sea scout director, and J. Howard Brawn, assistant cub director.

South District.

Troop 183, St. Paul's Evangelical Church, held a court of honor recently at which two first-class, eight second-class and two merit badges were awarded. More than 100 scouts and parents were present. Charles H. Mills, S. C. Reaves and C. H. Laemmli were the speakers.

NEGRO WHO REFUSED TO HALT SHOT BY TERMINAL DETECTIVE

He Was Carrying Basket of Stolen Battery Plates With Another Negro.

A Negro who said he was Bennie Parker, 24 years old, was shot and wounded Friday night by Edwin Reidel, Terminal Railroad detective, when Reidel discovered him and another Negro carrying a box of stolen battery plates and ordered them to halt.

The shooting occurred in the railroad yards near Theresa avenue. Reidel said that when he ordered the pair to halt, they dropped the box and ran, disregarding a shot fired into the air to warn them. Reidel fired two shots at the fugitives, one bullet hitting Parker in the thigh. The second man escaped.

Parker, according to police, denied he knew the plates were stolen but said he had gone into the yards when the other Negro asked him to "help carry a box of junk."

GREECE TO MAKE DECISION IN INSULL CASE TUESDAY

Five Judges, After Special Meeting Tomorrow, Will Announce Extradition Appeal Verdict.

Special to the Post-Dispatch.

ATHENS, Oct. 28.—The five Greek Court of Appeals jurists who will hand down the decision in the United State's second demand for the extradition of Samuel Insull, after considering evidence in the hearing which closed yesterday, today set Monday for a special judicial meeting behind closed doors.

The final decision will be drawn up Tuesday, and well informed circles here, including the American Legation, believe the indicted former Chicago utilities magnate will be extradited.

The only possible loopholes, it is said, are conflicts in Greek and American laws. The defense counsel submitted a written brief after the close of the court yesterday pointing out:

1. That while transfer of funds of a corporation, while insolvent, is a penal offense in the United States, the opposite is true in Greece, and

2. That payment of dividends from capital instead of profits is a crime in Greece but not in the United States unless fraudulent intent is established to the satisfaction of the Court.

Insull is charged with both transfer of funds and payment of dividends from capital. The conflict in the law is a bare possibility of escape for him.

CITY TO BUY FIVE ODOR-PROOF GARBAGE COLLECTION TRUCKS

Special Bodies Designed by Department of Streets and Sewers.

A special body has been designed by the Department of Streets and Sewers for five new garbage collection motor trucks to be obtained by the city soon. Director McDevitt described it in a talk Friday night before the local chapter of the American Society of Mechanical Engineers, at the Engineers' Club.

The body is closed, with sliding doors, and is expected to prevent leakage and escape of odors. There will be a perforated false bottom to permit collection of moisture in a separate compartment. This will be drained before delivery of the garbage to the disposal contractor, who is paid on the basis of weight.

Extension of the use of modern sweepers and flushers for street cleaning is reducing the cost of this service, McDevitt related. He described increased efficiency and economy in the city's asphalt paving plant, in shoeing city horses and in maintenance of Street Division equipment.

In the past the department has not kept accurate track of the time its many employes worked, McDevitt charged, but he hopes to correct the condition. He said the department had no inventory of its belongings, although the law required one to be filed with the Comptroller every six months. More help would be needed to prepare it. McDevitt advocated appointment of assistants to four key executives in his department.

NEGRO WHO TOOK JUROR LIST TO LAWYER'S OFFICE DIES

Henry West, Formerly Employed as Court Clerk's Messenger, Victim of Stomach Trouble.

Henry West, Negro messenger for the Clerk of the Circuit Court, who was discharged last March for delivering a list of prospective jurors to a lawyer's office, died of a stomach disorder Friday at St. Mary's Infirmary. He was 53 years old and lived at 2653 Adams street.

Assistant Circuit Attorney Hennings said his death would not hamper the prosecution of Verne R. C. Lacy and Joseph W. Hartman, attorneys charged with corrupting a juror in the first trial of Paul Richards in the Alexander Berg kidnaping case.

Lacy was one of the attorneys in the office to which West took the jury list. He represented Richards in both of his trials, the second resulting in acquittal after the first jury had disagreed. Richards recently was disbarred for his part in the Berg case by the Missouri Supreme Court.

NEW IMMIGRATION HEAD FOR DISTRICT TAKES CHARGE

George J. Harris Is Commissioner for Four States With Headquarters in City.

George J. Harris, former Assistant Commissioner General of Immigration at Washington, arrived in St. Louis yesterday to become Commissioner of Immigration and Naturalization for the district of Missouri, Kansas, Nebraska and Oklahoma, with headquarters here. He has been in the immigration service 29 years.

Harris succeeds William A. Carmichael, who came to St. Louis a year ago from Detroit, and who is transferred to the commissionership at Cincinnati. Harris plans no change in personnel. Augustus H. Bode, Director of Immigration at Omaha, will arrive in St. Louis tomorrow to be Harris' assistant.

New Chief of Forest Service.

By the Associated Press.

WASHINGTON, Oct. 28.—F. A. Silcox of New York, was appointed today as chief of the United States Forest Service to succeed R. Y. Stuart who died Monday as the result of a fall. Silcox has been director of industrial relations of the New York Employing Printers' Association, but was described by Secretary of Agriculture Wallace as a "professional forester."

$20,000 Zinc Mill Fire.

PICHER, Ok., Oct. 28.—The mill of the Redskin zinc mine, one mile west of Picher, in Kansas, caught fire today. The derrick and sludge mill burned but firemen saved the jig mill. The loss was estimated at $20,000. Ernest Treece, 33, hoisterman, was burned severely.

DENIES SPEEDING UP MILLS TO BEAT CODE

President of Cotton Textile Institute Replies to Charges by Wallace.

By the Associated Press.

NEW YORK, Oct. 28.—George A. Sloan, president of the Cotton Textile Institute, today took issue with Secretary of Agriculture Wallace, who yesterday charged flour and textile mills increased activity before wheat and cotton taxes and higher wages under the NRA became effective, and slowed down when the taxes and wages became effective.

Wallace's charge was made in connection with the Federal Reserve Board's monthly report stating industrial activity had slackened most noticeably "in industries in which processing taxes or codes have become effective recently."

"If this report (of Wallace's charges) is correct," a statement authorized by Sloan said, "then the secretary has been misinformed as to the facts.

"There was an enormous demand from buyers on the cotton mills for shipment of goods in May, June and July. That demand the mills, of course, met. It involved an important increase in the consumption of raw cotton. That the mills were not manufacturing during this period to do anything but fill orders is shown by two things:

"First, that cotton mill stocks in the aggregate, instead of heaping up, were reduced to the lowest point in years.

"Second, to say that the cotton mills were taking advantage of pre-code wages is squarely contradicted by the fact that this industry proposed its code providing for higher wages on the very day on which the President signed the National Recovery Act.

"Further, the fact is that without waiting until the actual effective date of the code, wage increases were made throughout the industry.

"If there had been any such spirit to chisel labor or to defeat the purposes of the President's program, this industry obviously would not have been the first to present and put its code into operation. The successful operation of the cotton textile code is a matter of record with the administration."

OKLAHOMA CONGRESSMEN ARE INDIGNANT AT ICKES

Marland Says He Was Told 40,000 in Drouth Area May Be Moved to California.

By the Associated Press.

WASHINGTON, Oct. 28.—Some members of the Oklahoma congressional delegation were aroused today over a statement attributed to Secretary Ickes that the drouth-stricken area of the State should be turned back to the public domain.

Senator Thomas said the entire delegation would go to President Roosevelt next week for an explanation.

Representative Marland said Ickes made the statement in telling him there was no hope for administration approval of any of the proposed dams in the area.

Marland quoted Ickes as saying the Government contemplated moving 40,000 persons from the area, perhaps to some point along the All-American Canal, in California.

"It's preposterous," he added, pointing out families had lived there for decades and that there had been a drouth only the last two years.

Representatives Johnson said he took the matter up with President Roosevelt today. The President, he said, assured him of his esteem for Oklahoma and added he was certain Ickes made no such remark with serious intentions.

DEMANDS ON RED CROSS GROW

Changes in Laws Bring Requests from 411,124 Veterans.

WASHINGTON, Oct. 28.—The Red Cross reported tonight that need among families of disabled veterans and peace-time service men arising from economic conditions and altered veterans' laws was taxing the organization's facilities "to the limit."

The section of the annual report covering this activiey showed that during the fiscal year ended last June 30, unemployment relief and other aid were given 411,124 former service men or families, and 7346 now in service. A total of 69,905 ex-service men or families, and 24,232 in service, were aided by national Red Cross camp, hospitals and liaison workers. Thousands of appeals to Red Cross chapters were reported received since the new compensation regulations went into effect last July 1.

THREE-DAY GOOD WILL TOUR

Business Men Start Tuesday on Visit to 10 Towns.

A delegation of business men will leave St. Louis Tuesday morning on a special train for a three-day good will trip through north-central Missouri. The trip is sponsored by the Sales Managers' Bureau of the Chamber of Commerce.

Communities to be visited are Moberly, Sedalia, Marshall, Kirksville, Chillicothe, Trenton, Boonville, Milan, Macon, Salisbury and Slater.

Litvinoff planned to see Baron Konstantin von Neurath, the German Foreign Minister.

With regard to Germany's withdrawal from the League of Nations, he declared that action did not affect Russo-German relations, adding: "We did not expect Germany's or even Turkey's—our closest friends—entry into the League, nor do we now object to Germany's resignation."

WEEK IN U. S. ENOUGH, LITVINOFF THINKS

Soviet Negotiator in Berlin on Way to Confer With Roosevelt.

By the Associated Press.

BERLIN, Oct. 28.—Maxim Litvinoff, here on his way from Mossow to Washington to confer with President Roosevelt, refuses to "anticipate future events," but thinks that "every new relationship established between two nations must to some degree affect the relations of all other countries."

The Soviet Foreign Commissar met American correspondents at the Soviet Embassy today soon after he arrived by train from Warsaw.

"I know you expect me to say something, but that's impossible at present," he declared after shaking hands all around. "Naturally, I am tremendously pleased at the cordial manner in which the American press of all shades greets the impending conference with Mr. Roosevelt, and I hope this good will continues."

He denied reports that the first Russian Ambassador to the United States had been chosen, refused to give information about his sailing plans, and expressed the opinion that a week in America should be enough to accomplish his mission.

He was asked about problems he and President Roosevelt will consider and the economic effect of recognition on the economic relations of the Soviet Union with other nations.

"So far as I am concerned," he replied, "everything could be settled in a half hour. We diplomats are afraid of knowing a future we don't want to know. Why anticipate?"

CHANGE OF VENUE GRANTED IN SUIT OVER LOBBY FEE

Hamp Rothwell of Clayton Charges Two Failed to Pay $200 Each For Defeat of Sewer Law.

A change of venue was granted by Justice of the Peace John Fahey at Ferguson yesterday in the case of Hamp Rothwell, Clayton attorney, who is suing to collect $400 for his services as lobbyist for repeal of the Ralph sewer law in 1931.

Rothwell said five St. Louis County business men agreed to pay him $200 each for his services and that H. E. Billman, president of the Rock Hill Quarry Co., and John Boland, cashier of the First National Bank of Clayton, have failed to keep their verbal contract.

John E. Mooney, president of the Taxpayers' Protective Association, and central figure in the successful fight for repeal of the sewer law, is representing Billman and Boland. Mooney also spent several months at Jefferson City in 1931. The suit has not been assigned to another court.

OPENINGS FOR VOLUNTEERS IN RECREATIONAL ACTIVITIES

Community Council Has Places for Leaders at Playgrounds and in Specialized Lines.

Several hundred volunteer workers could be placed immediately in recreational activities of various organizations in the Community Council, it was said yesterday by A. H. Wyman, assistant director of the council.

Many, he said, could be assigned to playgrounds as leaders of groups of children or adolescents, while others, with special hobbies such as music, art, manual training and games, would find interested boys and girls awaiting their direction.

Those desiring to take up volunteer service are to be enrolled through a special division of the Community Council recently organized for that purpose. That division, at 613 Locust street, is under the supervision of Mrs. Pearl Case Blough.

BOND ISSUE FOR HIGH SCHOOL IN LUXEMBURG APPROVED

Outlay of $90,000 Is Voted and Government Will Be Asked to Give $30,000.

Voters of Hancock School District, in Luxemburg, St. Louis County, in a special election yesterday approved a bond issue of $90,000 to build a new high school on Ripa avenue. The vote was 839 to 104.

The Government will be asked to supply an additional $30,000 from public works funds.

DOOMED MAN ALSO GETS LIFE

Condemned Chicago Slayer Convicted on Second Charge.

By the Associated Press.

CHICAGO, Oct. 28.—Already under death sentence for the killing of a policeman, John Scheck was convicted by a jury tonight of another slaying and sentenced to life imprisonment. He was convicted on murder charges along with Carl Grundhoefer and Frank Keglovitz for the slaying of Harry J. Mueller, cashier of the National Bank of Niles Center, during a bank robbery on April 7. Grundhoefer got a life sentence and Kleglovitz' term was set at 14 years in prison.

Several weeks ago Scheck, in a desperate attempt to escape from the criminal courts building after arraignment on the murder and bank robbery charges, shot and killed Policeman John Sevick. Scheck later was sentenced to death for the killing of Sevick.

Hurt In Fall Off Porch.

Thomas Smith, 35 years old, 1818 LaSalle street, fell from a second-floor porch at 1429 Papin street last night, suffering a skull injury.

COCHRAN FOR WHISKY AT $1.50 A QUART

Says If Taxes Are Too High Bootleggers Will Continue to Do Business.

Post-Dispatch Bureau, 201-205 Kellogg Building.

WASHINGTON, Oct. 28.—Asserting that bootleggers will continue to thrive unless good whisky is legally obtainable at $1.50 a quart, Representative John J. Cochran (Dem.) of St. Louis said today that the Missouri Legislature could obtain more revenue from a tax of less than a dollar a gallon on spiritous liquors than from a tax above a dollar.

Cochran declared that it would be a serious mistake to have the combined Federal and state taxes amount to more than $3 a gallon. He said that he would urge the House Ways and Means Committee not to levy a tax in excess of $2.20 a gallon, which would leave an 80 cents a gallon tax available to the states.

"Whisky," Cochran said, "must be put within the reach of the man with a small income as well as the rich. Otherwise temperance will not benefit by the repeal of the eighteenth amendment.

"The present Federal liquor tax is $1.10 a gallon. A tax of $2.20 for the Federal Government, leaving 80 cents for the states, should be adopted. Government officials who have been administering liquor regulations for years inform me that such combined taxes would enable dealers to tell fine whisky for $1.50 a quart and still leave an excellent profit for the manufacturer as well as the distributer.

"To go beyond these taxes would mean an increase in price to the consumer. That must be avoided, or the consumer will continue to patronize bootleggers who will be able to sell at a low figure because they defraud the Federal and State governments of the legal taxes.

"Our State Legislature should give careful consideration to this question. It would certainly secure a larger revenue from a tax of less than a dollar than from a tax above that amount. In the last session of Congress some members advocated a tax of five and six dollars a gallon on whisky. Such a tax would only perpetuate the bootlegger and mean good whisky for the rich and moonshine for the man of moderate means.

"I have also discussed with Government officials the question of finding some way to keep the warehouses from being drained before Congress has an opportunity to increase the Federal tax. If it is possible to limit the amount withdrawn to actual needs until Congress acts, that should be done. Unless some action is taken there will be little good whisky left in warehouses when Congress meets. The whisky will have been withdrawn to escape the increase in tax.

"Officials are much concerned over this situation. They have the power to stop withdrawals by authorizing importations and I predict will do so unless the holders of the warehouse receipts agree not to drain the supply for the sole purpose of escaping the proposed tax."

PROCESSING TAXES ON RYE AND BARLEY CONSIDERED

Wallace Orders Aids to Study Question and Hearing Is Called for Thursday.

Special to the Post-Dispatch.

WASHINGTON, Oct. 28.—Compensatory processing taxes on rye and barley appeared likely tonight incident to the Farm Adjustment Administration's attempt to get its $500,000,000 corn-hog control program under way before snow flies in the corn belt.

Secretary of Agriculture Wallace ordered his aids to study the quesof taxing the two grains. A hearing called for next Thursday to consider whether the processing tax on corn will put corn processors at a disadvantage with processors of other products also has broadened to include the processors of malt, rye and barley.

The corn tax will be levied, starting Nov. 5, at 28 cents a bushel. It will be collected from plants producing products from whisky to breakfast foods.

On Monday the administration will seek to determine at another hearing whether compensatory taxes should be levied on cattle, sheep, vegetables, oils, fish, poultry, eggs and similar products to offset any disadvantages to hog processors resulting from the hog processing tax, which also becomes effective Nov. 5. The hog tax will be at 50 cents a hundredweight at the outset, increased gradually to a maximum of $2 on Feb. 1.

$1,580,000 IN HIGHWAY BIDS

By the Associated Press.

JEFFERSON CITY, Oct. 28.—The State Highway Department today received 755 bids on 160 road construction projects in the State, involving an expenditure of $1,580,000. This was the largest letting in the department's history from the standpoint of projects involved.

Under State funds, there will be 4 mile of 20-foot concrete, 317 miles of gravel and 42 miles of graded earth constructed, costing approximately $680,000. Eleven miles of gravel and 152 miles of graded earth will be built under the national recovery allotment at an estimated expenditure of $900,000.

Judgment Against Ethel Barrymore

NEW YORK, Oct. 28.—A default judgment of $4473, representing nearly one year's rent on an apartment at 128 East Thirty-sixth street, was entered in the county clerk's office today against Ethel Barrymore, actress.

PART THREE.

LABORATORY FIRM BUYS BUILDING AT 4455 DUNCAN AV.

Abbott Co. Acquires Two-Story Structure on Which Its Five-Year Lease Recently Expired.

20,000 SQUARE FEET OF FLOOR SPACE

Group of 36 Apartments at 4412 West Florissant Acquired by Daniel C. Kerckhoff.

Abbott Laboratories, Inc., has purchased the two-story modern concrete and steel building at 4455 Duncan avenue, which the concern occupied under a five-year lease that recently expired. The consideration was not disclosed, but the purchase was made subject to a $38,000 deed of trust, filed in this connection. The Sybillene Realty & Investment Co. was the grantor of the title. The building, comprising 20,000 square feet of floor space, has a lot frontage of 115 feet on Duncan, with a depth of 170 feet. It is served by Wabash tracks, which are available on the east and north sides of the property.

The concern manufactures pharmaceuticals, biological supplies and medical chemicals. Its main offices and laboratories are in Chicago. It also has laboratories in Philadelphia, San Francisco, Los Angeles and Seattle. In 1928 the concern purchased the business and facilities of the John T. Milliken Chemical Co., manufactures of chemical drugs, as a nucleus of its St. Louis branch, which is under the management of E. F. Gillis.

The St. Louis branch will serve as a source of supply for the Southwest territory, including Missouri, Kansas, Oklahoma, New Mexico and Texas, and for the South, including Louisiana, Mississippi and Arkansas and parts of Kentucky and Tennessee.

Admiral Byrd's Antarctic expedition is carrying in its medical supplies a number of the chemical and medical preparations of the Abbott company.

Clients of the Mercantile-Commerce Bank & Trust Co. formerly held a mortgage for $65,000 against the property, which was satisfied.

Large Apartment Sold.

Daniel C. Kerckhoff, president of the Pevely Dairy Co., has concluded the purchase of a large apartment building at 4412 West Florissant avenue, owned by the Farm & Home Savings and Loan Association. Negotiations in this connection had been pending for several weeks. The transaction was on a cash basis, it was announced. The purchase price was not disclosed.

It was stated Kerckhoff had acquired the property for members of his family, and that a holding company would be formed to take title to it. H. W. MacDonald of the Carl G. Stifel Realty Co. handled the transaction. The building, a U-shaped structure, consists of 36 three and four room efficiency apartments. The site has a frontage of 115 feet on West Florissant by a depth of 138 feet. The property was acquired by the Farm & Home Loan concern under a mortgage.

Kerckhoff has made a number of purchases in both investment and speculative properties, in St. Louis and in St. Louis County during the last two years. He recently purchased the Clayton road frontage of the Simmons tract, extending from Hanley road on the west to Westwood drive on the east, through John Franciscus, Inc. Shaw Francis, Inc., represented Simmons in the transaction. Modern business structures are projected for this site. His other purchases included the southwest corner of Lindell boulevard and Vandeventer avenue, and a business block at Holly Hills boulevard and Grand avenue, through the Mercantile Commerce Bank & Trust Co. The Perles & Stone, Inc., acted for the grantor in this instance.

Other Deals in Negotiation.

The Carl G. Stifel Realty Co. practically has closed negotiations on behalf of a client for another large investment holding. Purchase contracts have been drawn in this instance, and are on the calendar for execution this week.

A deal involving a group of apartment buildings is in progress at the office of the Anderson-Stocke-Buermann Real Estate Co. Contracts have been signed by the Henry R. Weisels Co. for an industrial holding, for which negotiations have been pending for several weeks.

Negotiations are said to be progressing involving the Delmonte building, at 5628 Delmar boulevard. The theater portion of the first floor is said to be sought for a night club and the lobby for a restaurant. The upper floors, which consist of apartments, or hotel suites, are said to be attracting the attention of hotel interests. The building is under the manage-

CHRAN FOR WHISKY AT $1.50 A QUART

s If Taxes Are Too High ootleggers Will Continue to Do Business.

Post-Dispatch Bureau, 201-205 Kellogg Building.

ASHINGTON, Oct. 28.—Assert- that bootleggers will continue rive unless good whisky is le- obtainable at $1.50 a quart, resentative John J. Cochran n.) of St. Louis said today that Missouri Legislature could ob- more revenue from a tax of than a dollar a gallon on spir- liquors than from a tax above llar.

chran declared that it would serious mistake to have the bined Federal and state taxes unt to more than $3 a gallon, said that he would urge the se Ways and Means Committee o levy a tax in excess of $2.20 llon, which would leave an 8 a gallon tax available to the s.

Whisky," Cochran said, "must ut within the reach of the man a small income as well as the Otherwise temperance will benefit by the repeal of the eenth amendment.

he present Federal liquor tax 10 a gallon. A tax of $2.20 for Federal Government, leaving 80 for the states, should be ted. Government officials who been administering liquor reg- ons for years inform me that combined taxes would enable rs to tell fine whisky for a quart and still leave an ex- t profit for the manufacturer ell as the distributer.

o go beyond these taxes would an increase in price to the mer. That must be avoided. he consumer will continue to nize bootleggers who will be to sell at a low figure because defraud the Federal and State rnments of the legal taxes.

ur State Legislature should give ul consideration to this ques- It would certainly secure a r revenue from a tax of less a dollar than from a tax above amount. In the last session ongress some members advo- a tax of five and six dollars llon on whisky. Such a tax d only perpetuate the bootleg- nd mean good whisky for the and moonshine for the man of rate means.

have also discussed with Gov- ent officials the question of g some way to keep the ware- es from being drained before ress has an opportunity to in- e the Federal tax. If it is pos- to limit the amount with- n to actual needs until Con- acts, that should be done. Un- ome action is taken there will ttle good whisky left in ware- s when Congress meets. The y will have been withdrawn cape the increase in tax.

fficials are much concerned this situation. They have the r to stop withdrawals by au- zing importations and I predict lo so unless the holders of the house receipts agree not to the supply for the sole pur- of escaping the proposed tax."

CESSING TAXES ON RYE AND BARLEY CONSIDERED

ace Orders Aids to Study Ques- on and Hearing Is Called for Thursday.

l to the Post-Dispatch.

ASHINGTON, Oct. 28.—Com- atory processing taxes on rye barley appeared likely tonight ent to the Farm Adjustment inistration's attempt to get its 000,000 corn-hog control pro- under way before snow flies e corn belt.

cretary of Agriculture Wallace red his aids to study the ques- xing the two grains. A hear- called for next Thursday to der whether the processing n corn will put corn proces- at a disadvantage with proces- of other products also has lened to include the proces- of malt, rye and barley.

e corn tax will be levied, start- ov. 5, at 28 cents a bushel. It e collected from plants pro- g products from whisky to fast foods.

Monday the administration eek to determine at another g whether compensatory tax- uld be levied on cattle, sheep, ables, oils, fish, poultry, eggs imilar products to offset any vantages to hog processors re- g from the hog processing tax, also becomes effective Nov. e hog tax will be at 50 cents dredweight at the outset, in- ed gradually to a maximum of Feb. 1.

30,000 IN HIGHWAY BIDS

Associated Press.

FFERSON CITY, Oct. 28.— tate Highway Department to- eceived 755 bids on 160 road- uction projects in the State, ing an expenditure of $1,580,- This was the largest letting e department's history from andpoint of projects involved. er State funds, there will be le of 20-foot concrete, 317 of gravel and 42 miles of d earth constructed, costing ximately $680,000. Eleven miles vel and 152 miles of graded will be built under the na- recovery allotment at an ated expenditure of $900,000.

ent Against Ethel Barrymore

W YORK, Oct. 28.—A default ent of $4473, representing one year's rent on an apart- at 128 East Thirty-sixth was entered in the county office today against Ethel more, actress.

LABORATORY FIRM BUYS BUILDING AT 4455 DUNCAN AV.

Abbott Co. Acquires Two-Story Structure on Which Its Five-Year Lease Recently Expired.

20,000 SQUARE FEET OF FLOOR SPACE

Group of 36 Apartments at 4412 West Florissant Acquired by Daniel C. Kerckhoff.

Abbott Laboratories, Inc., has purchased the two-story modern concrete and steel building at 4455 Duncan avenue, which the concern occupied under a five-year lease that recently expired. The consideration was not disclosed, but the purchase was made subject to a $38,000 deed of trust, filed in this connection. The Sybillene Realty & Investment Co. was the grantor of the title. The building, comprising 20,000 square feet of floor space, has a lot frontage of 115 feet on Duncan, with a depth of 170 feet. It is served by Wabash tracks, which are available on the east and north sides of the property.

The concern manufactures pharmaceuticals, biological supplies and medical chemicals. Its main offices and laboratories are in Chicago. It also has laboratories in Philadelphia, San Francisco, Los Angeles and Seattle. In 1928 the concern purchased the business and facilities of the John T. Milliken Chemical Co., manufactures of chemical drugs, as a nucleus of its St. Louis branch, which is under the management of E. F. Gillis.

The St. Louis branch will serve as a source of supply for the Southwest territory, including Missouri, Kansas, Oklahoma, New Mexico and Texas, and for the South, including Louisiana, Mississippi and Arkansas and parts of Kentucky and Tennessee.

Admiral Byrd's Antarctic expedition is carrying in its medical supplies a number of the chemical and medical preparations of the Abbott company.

Clients of the Mercantile-Commerce Bank & Trust Co. formerly held a mortgage for $65,000 against the property, which was satisfied.

Large Apartment Sold.

Daniel C. Kerckhoff, president of the Pevely Dairy Co., has concluded the purchase of a large apartment building at 4412 West Florissant avenue, owned by the Farm & Home Savings and Loan Association. Negotiations in this connection had been pending for several weeks. The transaction was on a cash basis, it was announced. The purchase price was not disclosed. It was stated Kerckhoff had acquired the property for members of his family, and that a holding company would be formed to take title to it. H. W. MacDonald of the Carl G. Stifel Realty Co. handled the transaction. The building, a U-shaped structure, consists of 36 three and four room efficiency apartments. The site has a frontage of 115 feet on West Florissant by a depth of 138 feet. The property was acquired by the Farm & Home Loan concern under a mortgage.

Kerckhoff has made a number of purchases in both investment and speculative properties, in St. Louis and in St. Louis County during the last two years. He recently purchased the Clayton road frontage of the Simmons tract, extending from Hanley road on the west to Westwood drive on the east, through John Franciscus, Inc. Shaw & Francis, Inc., represented Simmons in the transaction. Modern business structures are projected for this site. His other purchases included the southwest corner of Lindell boulevard and Vandeventer avenue, and a business block at Holly Hills boulevard and Grand avenue, through the Mercantile Commerce Bank & Trust Co. The Perles & Stone, Inc., acted for the grantor in this instance.

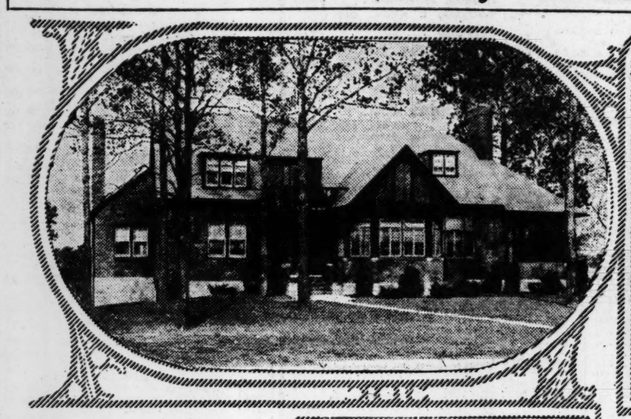
Other Deals in Negotiation.

The Carl G. Stifel Realty Co. practically has closed negotiations on behalf of a client for another large investment holding. Purchase contracts have been drawn in this instance, and are on the calendar for execution this week.

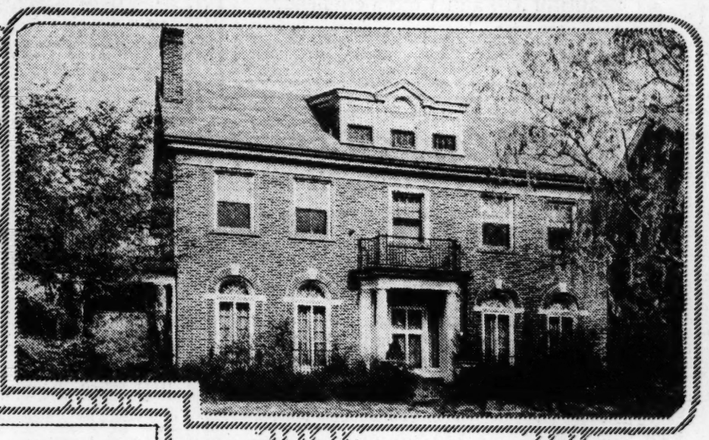
A deal involving a group of apartment buildings is in progress at the office of the Anderson-Stocke-Buermann Real Estate Co. Contracts have been signed by the Henry R. Weisels Co. for an industrial holding, for which negotiations have been pending for several weeks.

Negotiations are said to be progressing involving the Delmonte building, at 5628 Delmar boulevard. The theater portion of the first floor is said to be sought for a night club and the lobby for a restaurant. The upper floors, which consist of apartments, or hotel suites, are said to be attracting the attention of hotel interests. The building is under the management of the O. J. McCauley Real Estate Co., which represents the bondholders. It was erected by a company headed by Sam Hamburg Jr. and the late Frederick L. Cornwell, attorney.

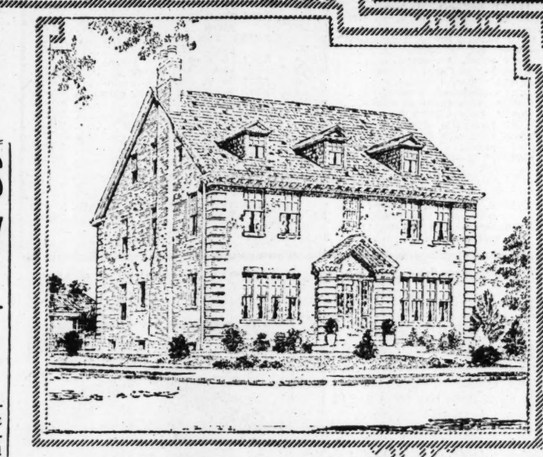
Residences Recently Sold and Others Completed or Being Built



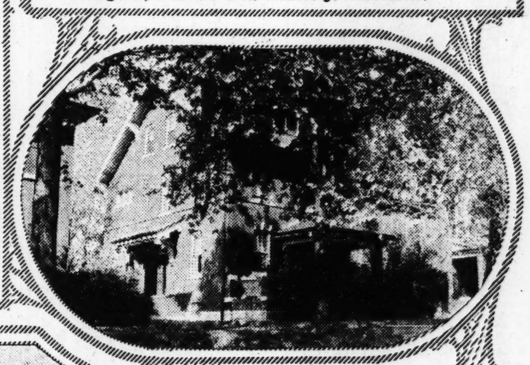
Home of Mr. and Mrs. Charles F. Frede, at 7931 Gannon avenue, University City. The house, designed by William B. Ittner, Inc., architects, was built by J. E. Williams Construction Co.



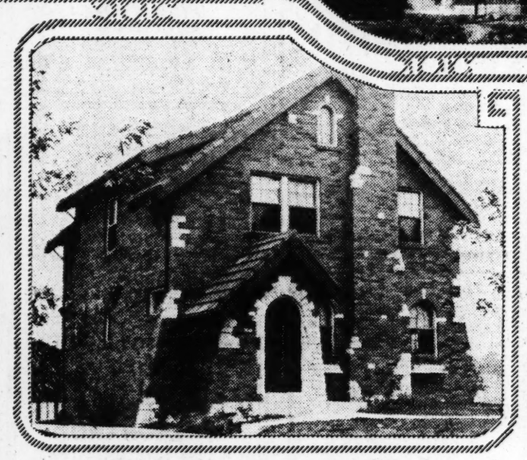
Residence at 7045 Washington boulevard, occupying a lot 75x192 feet, purchased by Henry Bischoff for his son-in-law and daughter, Mr. and Mrs. Robert J. Ambruster.



New residence of Mr. and Mrs. Fred Houska at 3999 Holly Hills boulevard, in Holly Hills. Stamm Construction builder—Site acquired through Federer Realty Company.



Residence at 315 Westgate avenue in Parkview recently purchased by Dr. Grayson Carroll. Mary Potter Love, Inc., handled the transaction.



House at 7248 Canterbury drive, Pasadena Hills, purchased by Charles D. Peet, represented by Adolph K. Feinberg Real Estate Co.

DISCOUNT PLAN SPEEDS TAX PAYMENTS IN CITY

Collector Has Received $2,030,820; Many Take Advantage of New Law.

Taxes for 1933 received by Collector Koeln up to Friday night amounted to $2,030,820. Usually collections are not this large until about Dec. 1 of each year, but the law providing discounts for advance payments, effective this year, is speeding payments.

So far about $17,000 has been allowed in discounts, which apply to city and school taxes but not to the comparatively small State taxes. The discount is ¾ of 1 per cent during October. It will be ½ of 1 per cent in November and ¼ of 1 per cent in December, the last month for payment without delinquency.

Many taxpayers visited the Collector's office at City Hall Friday and yesterday. Collections for yesterday have not been compiled. The office was closed to the public yesterday noon, but clerks toiled in the afternoon and will return today to take care of the rush of office work. This work has been augmented by the new policy on bills. Due to the discount law, the Collector has quit mailing postcard notices of bills. Instead taxpayers must inquire the amounts, specifying the month in which they wish to make payment. This entails much clerical work.

Larger crowds of taxpayers are expected tomorrow and Tuesday, the last business days of October.

Tuesday will be the last day for payment of delinquent taxes with only 50 per cent of the usual penalties. During November and December 75 per cent of the usual penalties will be charged.

Current city and school taxes in St. Louis may be paid in installments of 25 per cent each, at any time the taxpayer desires. Such payments, before Jan. 1, are subject to the discount. State taxes must be paid in full on paying the first installment of local taxes.

JOSEPH DICKMANN FIRM ADDS FARM DEPARTMENT

The Joseph F. Dickmann Real Estate Co. has added a farm and acreage department.

A. T. Dickey, who for the past 10 years has been selling farms and town property at Irondale, Mo., has been added to the sales force of the company as manager of the new department.

The Dickmann firm reports a busy week in the sales department, with several sales under contract.

ALBERT T. TERRY SON & CO. LEASES NORTH BROADWAY LOFT

Albert T. Terry, Son & Co. report having leased the four-story loft building at 812 N. Broadway, for the account of the Eliot estate, to the St. Louis Poultry Supply & Seed Co., which will conduct its business there in the future.

Two Homes Sold by Edward Glik.

The Edward Glik Co. reports the sale of the two-story brick and stone residence at the southwest corner of North Leonard and Bell avenues. The property was sold for J. Ginsberg to John C. Garner. The consideration was $7500. The company also has sold the eight-room brick residence at 1446 Temple place. The home was purchased by D. Kostman for $4500.

Theodore Koch Joins Keeney-Toelle

Theodore Koch has joined the Keeney-Toelle Real Estate Co. For the past 26 years he has been office manager for John H. Gundlach & Co. and will occupy a similar position with Keeney-Toelle. He also will be in charge of the loan department.

PLANS TO IMPROVE MEADOWBROOK CLUB

William Berberich to Operate Night Club, Redecorate House and Build Swimming Pool.

William Berberich, hotel and delivery service owner, has announced his plans for Meadowbrook Country Club, which he has purchased. The sale of the club to Berberich was upheld last week by Circuit Judge Nolte of Clayton, who dismissed a suit to set aside the transaction.

The club property is at the end of Page avenue and was formerly Midland Valley Country Club. It has one of the best of St. Louis County golf courses and the brick clubhouse includes ballroom and terrace garden.

Berberich plans to redecorate the clubhouse and to build a concrete swimming pool, 40 by 100 feet, north of the clubhouse. West of the clubhouse will be a six-court clay tennis court, and at the north will be riding stables. There will be a playground for children.

He plans to operate a night club on the terrace next summer, and will feature dance music. Jack Curtis, who was three years at Riverview Country Club, will be manager for Berberich.

Berberich owns the Marquette Hotel, Eighteenth street and Washington avenue, and hotels in St. Charles and Cape Girardeau, Mo. He is president of Berberich delivery. He is an amateur golfer and plans to have leading golfers as guests at the club. The sale of the property to him was handled by E. M. Thornhill Realty Co., 807 Chestnut street.

G. S. ROBINS CO. LEASES COMMERCIAL STREET SPACE

The G. S. Robins Co., dealers in chemicals, have leased the four-story building adjoining their present plant and will build an additional one-story warehouse in connection with this new space.

The expansion will give the Robins company about 30,000 square feet more space. The company has renewed its lease for a term of years on the building at 316 South Commercial street.

The leases were made direct with the owners, the Joint Realty & Investment Co., and Mrs. Elizabeth J. O'Donnell.

Exchange Hallowe'en Party.

The St. Louis Real Estate Exchange is sponsoring an informal Hallowe'en dinner dance at the Pavo Royale Club on Riverview drive, a block north of the Chain of Rocks bridge Tuesday evening at 8 o'clock. Tickets must be purchased in advance at the office of the exchange.

Lawton Bl. Building Sold.

The O'Reilly Mortgage Co., 412 Wainwright Building, reports the sale of 3236 Lawton boulevard, a three-story brick building containing three flats, for Harry Prengel to a client.

10 New Industries Established In St. Louis in September And Five Others Expanded

Ten new industries were established in the St. Louis industrial district during September, and five existing industries announced expansions, according to the monthly report of the Industrial Bureau of the Industrial Club of St. Louis.

The new industries and expansions will require 215 additional employes and represent an added industrial investment of $111,200. They have absorbed 101,300 square feet of existing floor space, and resulted in the construction of 32,000 square feet of new industrial space.

List of New Concerns.

Following are the new companies and industries listed by the Industrial Bureau for September:

Universal Aircraft & Supply Co., 2300 North Ninth street, organized to complete a line of airplane propellers. Only three persons are employed at present.

Raleigh Candy Co., 501 North First street, incorporated for $10,000 to take over the Ireland Candy Co. of the same address. Eighty-five persons are employed.

Gruman Machine & Appliance Co. of Kirkwood, incorporated to market a new patented sewing machine for the dress trade.

National Parlor Furniture Co., 2016 Market street, incorporated for $3000 to manufacture living-room sets. Six persons now are employed.

Zonolite Insulation Co., 5070-78 Manchester avenue, incorporated to manufacture insulation for home and industrial purposes. The company has just completed a new factory, 40x100 feet, at a cost of $10,000, including equipment. Six persons now are employed.

Ad-Craft, Inc., 1907 Washington, has been organized to make window displays, posters, show-cards, etc., for theatrical purposes. Employs six persons.

The Du Chesne Manufacturing Co., 5090 Easton avenue, incorporated for $10,000 to manufacture hot water heaters, steam radiators, refrigerator units and oil burners, with parts cast at an outside factory and assembled at the company's present plant. Four persons are employed.

Hoy Chemical Co., 4635 Delmar boulevard, organized to take over stock, machinery and trade name of the De Soto Chemical Co., formerly at 1611 Washington avenue. Employs five persons.

Great Western Bag Co., 1129 North Sixth street, incorporated to manufacture new, and repair second-hand, burlap bags. Will employ 15 persons.

Paramount Engraving, 1808 Washington avenue, incorporated to do photo and off-set engraving. The company employs 20 persons.

Those That Have Expanded.

Following are expansions:

Ralston Purina Co., Inc., 835 South Eighth street, has opened a new soy bean plant, the first of its kind in St. Louis. The plant will operate three shifts, 24 hours a day. In addition to soy bean meal, the company will make soy bean oil for use in manufacturing paints, linoleum, salad and cooking oil, lubricants, disinfectants and allied products.

Carter Carburetor Co., 2838 North Spring avenue, has started construction on a three-story addition to its present plant, for office and factory purposes, to contain 24,000 square feet of floor space. It is to be completed by Jan. 1, at a cost of $70,000.

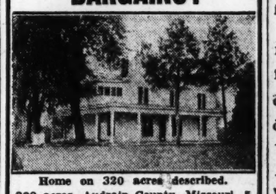
Phelan-Faust Paint Manufacturing Co., 1215 Pine street, is erecting a new one-story office addition, 40 by 100 feet, to its factory at 932 Loughborough avenue.

National Battery Co. has acquired 3000 square feet additional floor space at 4930-32 Southwest avenue, following a fire in its old quarters at 1034 Central Industrial avenue.

Meier & Pohlmann Furniture Co., 1400 Palm street, has acquired the four-story building at the southeast corner of Palm street and Blair avenue, to be used for additional factory space. This gives the company 25,000 additional square feet of floor space.

FOR ADDITIONAL REAL ESTATE NEWS SEE PAGE 12

UNUSUAL FARM BARGAINS!



Home on 320 acres described.

320 acres, Audrain County, Missouri. 5 miles to Martinsburg; on a public road; 1¼ miles to school; R. F. D.; two-story 14-room house, 7-room house, 2 barns, 4 sheds; watered by wells; light brown silt loam; lies gently rolling; 200 acres cultivated, 120 acres pasture, $12,000.

155 acres, Morgan County, Missouri, 5½ miles to Fortuna; on a gravel road; ½ mile to school, 2 miles to church; 5-room house; watered by well; gravelly clay loam; lies gently rolling; 80 acres cultivated, 50 acres pasture, 25 acres timber, $3000.

Our terms are ¼ cash, balance in a 6 per cent 20-year loan.

We have other farm bargains in Missouri, Arkansas and Illinois. No trades. Farms shown on appointment. Tell us what you want. Address Dept. 13.

THE FEDERAL LAND BANK OF ST. LOUIS
St. Louis, Missouri

REAL ESTATE—WTD. TO BUY

We have a cash buyer for a 5 or 6 room bungalow, one floor, in South St. Louis.
JOS. F. DICKMANN R. E. CO.,
623 Chestnut. Dickmann Bldg.
Open Sunday and Evenings.

NEED MORE LISTINGS
Having sold more than 100 properties so far this year, we need additional listings of bungalows, residences and flats; give us a record of the property you want to see. Call us immediately.
DIMMITT-RICKHOFF-BAYER. GAr. 4710.

WE CAN SELL your home if priced right. Personal service. List with us.
WISSMATH CHestnut 1231

VACANT—WANTED—VACANT
I specialize in University City and Clayton vacant. REITZ, 6635 Delmar.

REAL estate bought, sold and exchanged. GANNON-FRANKE REALTY CO., 1008 Chestnut st. CHestnut 1532.

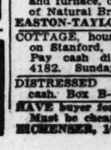
TWO ACRES—6-room house, bath, toilet and furnace, on Carson rd., ¼ mile south of Natural Bridge rd.; may exchange.
EASTON-TAYLOR TRUST CO., FR. 6173.

COTTAGE, house or flat, clear, have 55' on Stanford, clear, and 35' on Mimika. Pay cash difference. GLICK. MAin 4132. Sunday, FOrest 0188.

DISTRESSED PROPERTY Wtd.—Have cash. Box B-299, Post-Dispatch.

HAVE buyer for small tenement properties. Must be cheap.
EICHENSER, 104 N. 7TH. GArfield 2643.

FURNACE & STOVE REPAIR PARTS



Any Part for Any Furnace, Stove or Oil Stove.

BRAUER SUPPLY CO.
316 N. THIRD ST. CH. 0445

FURNACE—STOVE—REPAIRS
"FORSHAW" OF ST. LOUIS FIREPLACE FIXTURES 110 S. 12th St. Opp. City Hall FREE PARKING

SANDERS NURSERY CO. LEASES 214-16 N. 7TH

Old Firm to Install Cut-Flower, Seed and Garden Store—Space 29 by 125.

The Sanders Nursery Co. has leased for a long term the entire first floor and basement of the storeroom at 214-16 North Seventh street. The store has a frontage of 29 feet on the east side of Seventh street by a depth of 125 feet and is just south of Olive street.

The firm has plans for a pretentious cut flower, seed and garden store. The most modern fixtures and the largest and finest refrigerators will be installed.

The Sanders Nursery Co. is an old established firm dating back to the Civil War. The concern has a West End retail store at 623 Clara avenue, green houses at 1300 North Hanley road and a model nursery of 150 acres at Grover, Mo. It is composed of four brothers, Walter C., Oliver K., Frank L. and E. Norman Sanders.

The new store is scheduled for occupancy Nov. 15.

M. H. Rodemyer & Co. represented the Sanders Nursery Co. and Martin & Breitt represented Mrs. Mollie J. Berkley, owner of the property.

St. Louis Contractor Gets Job.

By the Associated Press.

WASHINGTON, Oct. 28.—The $264,728 contract awarded the William McDonald Construction Co. of St. Louis by the War Department for building seven four-family apartments at Fort Riley, Kan., will furnish 250 days work for 300 men, the Quartermaster Corps estimated. Under the contract work must be commenced within five days and completed in 250 days.

REAL ESTATE—WTD. TO BUY

HAVE buyer for small business properties at today's prices.
EICHENSER, 104 N. 7TH. GArfield 2643.

HAVE cash for bargain lot in Richmond Heights. Hiland 6373.

INCOME PROPERTY Wtd.—Have $50,000; divide. Box P-509, Post-Dispatch.

LOT OR ACREAGE Wtd.—For equity 6-room brick residence. 2510 Coleman.

PROPERTY Wtd.—For embalming college or mortuary. Can finance; must be bargain. Box W-220, Post-Dispatch.

PROPERTY BOUGHT, PAY CASH, GLICK, 822 Chestnut. MAin 4182.

RESIDENCES, flats or cottages wanted; I have 110' on north side of Margaretta at Marcus; clear. Adjoins new bungalows; asking $4500. GLICK. MAin 4182. Sunday, FOrest 0188.

SMALL STORE BUILDING Wtd.—South; suitable for saloon. PR. 4809.

STORE BUILDING Wtd.—West End; $15,000 or less. Box F-304, Post-Dispatch.

WANTED, desirable vacant; have Liberty Bonds. Box P-516, Post-Dispatch.

WANTED to invest several small amounts in equities. Box B-142, Post-Dispatch.

WILL invest $11,000 cash in good income property if clear. Private people only. Box W-352, Post-Dispatch.

Bungalows, Cottages Wanted

BUNGALOW Wtd.—Near Our Lady of Sorrows Church. Box O-214, Post-Dispatch.

BUNGALOW Wtd.—6 rooms in Holly Hills or Lady Sorrows district, about $7500-$8500. Box B-407, Post-Dispatch.

BUNGALOW Wtd.—4-room modern; Jennings or Baden; for cash; state lowest price. Box W-276, Post-Dis.

BUNGALOW WTD.—5 OR 6 ROOM, NORTH, MODERN; GOOD LOCATION; REASONABLE. COLFAX 3482.

BUNGALOW Wtd.—Brick, 5 rooms, South; real bargain; pay cash; give lowest price and particulars. Box F-416, P.-D.

BUNGALOW Wtd.—Or house, 5 rooms, South Side; must be cheap, $500 cash or trade larger house. Box F-219, P.-D.

BUNGALOW Wtd.—5-room brick, in city, near school, state lowest price; mean business; my first ad. Box F-358, P.-D.

BUNGALOW—6 rooms, near Chippewa-Morganford; prefer 1 floor. PR. 4809.

BUNGALOW Wtd.—Cheap; south; will consider cottage. Box F-167, Post-Dis.

COTTAGE Wtd.—Bungalow or small single, south. Box B-296, Post-Dispatch.

COTTAGE Wtd.—South Side; from owner. Box B-300, Post-Dispatch.

Flats and Apartments Wanted

FLAT WANTED FOR CASH. Want 5-room single; close to Kingshighway or S. Grand; will pay $6500 cash. Box B-256, Post-Dispatch.

FLAT Wtd.—Double, good location; have cash; must be real bargain; state lowest price, rentals, encumbrance. Box F-50, Post-Dispatch.

FLAT Wtd.—5-5, single, south; must be latest construction; large living room; pay cash. PR. 3917.

FLAT Wtd.—Single, South; from owner; pay cash. Give price and description. Box F-418, Post-Dispatch.

FLAT Wtd.—A modern single or double, in good neighborhood; will pay all cash. Box B-10, Post-Dispatch.

FLAT Wtd.—Modern 4-4 or 5-5; north or northwest St. Louis; from owner only. Box B-33, Post-Dispatch.

FLAT Wtd.—Single; modern; must be cheap. Box W-223, Post-Dispatch.

FLAT Wtd.—South side, 3 to 6 rooms; around $4500. Box B-406, Post-Disp.

HAVE buyer for 6-family apartment; west; price must be right.
EICHENSER, 104 N. 7TH. GArfield 2643.

SINGLE Wtd.—South, near Grand; modern. LA. 7440.

5-5 SINGLE Wtd.—Modern, in vicinity of Oakland and Skinker. PR. 4809.

WANT to buy single or double, South St. Louis; must be cheap; have cash. PR. 6801.

WANT to buy for cash, a 2-family flat; 4 and 5 or 5 and 6 rooms; near Skinker and south of Delmar. Box B-59, P.-D.

WANTED, apartment or flat on easy terms. Box B-203, Post-Dispatch.

Residences Wanted

RESIDENCE Wtd.—West; have Moorland apartment lot. REITZ, 6635 Delmar.

RESIDENCE Wtd.—5 to 7 rooms, strictly modern; suburban or city; legitimate buyer. State lowest cash price. Box O-263, Post-Dispatch.

RESIDENCE Wtd.—Modern; West End or Webster Groves. Box B-304, P.-D.

WANTED to buy a 6 or 7 room residence with 2 baths; prefer Webster Groves or University City. Box B-181, Post-Dis.

Suburban Property Wanted

BUNGALOW Wtd.—In Gannondale; 5 or 6 room; modern; give cash price; must be bargain. Box B-39, Post-Dispatch.

BUNGALOW Wtd.—4 or 5 room, county, with large lot, near car and school. Mayer, PA. 3390.

IMP'VED PROPERTY FOR SALE

Greulich's Bargains

INGLESYDE HOME
8378 Drury Lane; large 6-room; lot 41x185; hardwood floors; modern throughout; bargain price.

UNIVERSITY PARK HOME
7015 Cornell; 8 rooms; 4 ful-size bedrooms; lot 60 ft. front; double garage; exceptionally well built.

SMALL PAYMENT—EASY TERMS.
4241 Evans; single 3-3 room; in St. Ann's parish; convenient to schools; must be sold quick.

JENNINGS BUNGALOW
8820 Cozens avenue; across from high school; 5-room brick; owner leaving city; will sacrifice.

5-6 ROOM FLAT
4117 Shreve; beautiful section; modern throughout; a real bargain.
GREULICH GRAND & SULLIVAN

BUY NOW
SAMPLE BARGAIN LIST
50xx Steffen, 4-room frame, $1500.
31xx Alfred, 3 and bath, single, $3750.
18xx S. Ninth, income $50, $3500.
40 acre farm, 7-room house, $2500.
81 foot vacant lot, January ave., $1500.
77xx Arthur, 4-4 s.r. single, $6500.
Never before—Never again will you buy such bargains as these. Call or come in today for complete list.
H. A. O'ROURKE SOUTH END OFFICE
5471 GRAVOIS Riv. 4310

NORTH ST. LOUIS BARGAINS.
1400-08 Dodier, store, 5-room flat, 3 attached houses; $3600.
2609-17 N. 9th st., 10 3-room flats, $3500. Call MAin 2636.
MULLIN-WALTERS REALTY CO., INC.

REAL ESTATE—COUNTRY
COUNTRY LIFE

Only 12 miles north of city on Music's Ferry, on 154 acres; would it not be wonderful? See
J. F. O. RELLER, CEntral 9447.

Wanted

CITRUS GROVE Wtd.—Rio Grande Valley; if you really want to sell, answer, giving lowest price, and land numbers. Box F-243, Post-Dispatch.

REAL ESTATE—OTHER CITIES

HOTEL—Small, in operation, hot, cold water each room, excellent barroom connected, city southeast Illinois; fine opportunity and real bargain. Box F-173, Post-Dispatch.

HOUSE—8-room modern frame, 2 stories and outbuildings, on two lots, 110 feet front, 6 miles from free bridge south on route No. 3, between Columbia and Dupo, near new location of dog race track. Louis A. Weihl, realtor, Waterloo, Ill.

WANTED TO RENT

HOUSES WANTED

HOUSE Wtd.—To rent, 8 or 10 room, or apartment, furnished or unfurnished; not to exceed $75 to $100. Box W-225, Post-Dispatch.

RESIDENCE Wtd.—6 or 7 rooms, suitable 2 families, North Grand district; conveniences; reasonable. Box F-345, P.-D.

RESIDENCE Wtd.—7 or more rooms, between Kingshighway, Skinker, Manchester, Delmar; two adults. HI. 8778.

RESIDENCE Wtd.—4 bedrooms, modern; convenient transportation; Southwest. GR. 6135.

FLATS AND AP'TS WANTED

Furnished Flats and Apartments Wtd.

FURNISHED FLAT Wtd.—4 rooms, 2 bedrooms; heat, electric; in nice locality; couple and daughter; state rent. W. E. Wilson, 3100 N. Grand.

WANTED BUSINESS PURPOSES

BAKERY LOCATION Wtd.—With or without equipment. Box F-127, Post-Dis.

BUILDING Wtd.—To lease, suitable for garaging 50 trucks, centrally located; rent must be reasonable. Call CE. 1838.

ROOMS Wtd.—4, with large north window, for studio apartment, photograph studio will do. Box W-222, Post-Dispatch.

WANTED TO RENT—Part of small building, trackage, sprinkler equipped; heated, preferably with leasee. Box W-268, Post-Dispatch.

SUBURBAN PROP. WANTED

RESIDENCE Wtd.—6 rooms, in Webster or Kirkwood; near school; reasonable. WEbster 2197R.

RESORTS

For Rent

ATTRACTIVE new cottage; day, week-end; private; furnished complete; electric, running water; cozy, warm; via Gravois. Phone Valley Park 98F23, Gruenthal.

CLUBHOUSE—3 rooms, on Missouri River; mile west new waterworks; fine for duck hunting and fishing. Henry Stemme, Chesterfield, Mo. Phone Chesterfield 255.

CLUB—Private; furnished; electric; 150 acres, for hunting, by Meramec; concrete road; reasonable. FOrest 8470.

COTTAGE—Furnished or unfurnished; on 61; electric, water. Riverside 0999.

LOVELY, clean, furnished cottage, private location; woods; reasonable. Phone Valley Park 98F11, Johnson.

For Sale

HUNTER'S PARADISE OR REAL CLUB SITES.
Three sites close city, two less 50 miles, good roads; opportunity obtain fine outing place reasonable. Box F-174, P.-D.

CLUBHOUSE—For sale or lease; Meramec River. Call GR. 8108.

BIG PINEY RIVER frontage; wonderful club site location; a bargain. CA. 4404.

HUNTING GROUNDS

DUCK, squirrel, rabbit, quail and fox hunting; 1½ hours' drive over excellent roads; membership $12 year. Box W-353, Post-Dispatch.

DUCK HUNTERS
Private, on Mississippi River; plenty decoys. Call CO. 1574W.

DUCK PRESERVE—Good; 300 acres of water; shooting by day. Hardin Drug Co., Hardin, Ill.

REAL ESTATE CARDS

NO MORE RENT
Invest small sums with us for a down payment on a Home of Your Own.
CROTIAN-AMERICAN BUILDING AND LOAN ASS'N.
1443 Chouteau Ave, St. Louis
Member Federal Home Loan Bank System

"We've Got Everything"
Bungalows, farms, acreage, country homes, singles, vacant lots, double flats and business property. Owners mean business. Will make quick trades. If you are looking for anything in this list, call or come in today for quick results.
H. A. O'ROURKE, 5471 Gravois SOUTH END OFFICE Riverside 4310

REAL ESTATE OWNERS

Over 50 years' experience qualified us to give you efficient service in collecting rents and managing real estate; just phone JEfferson 8400.
McMENAMY R. E. CO., 1308 N. Grand.

FOR a home in northwest St. Louis, see our bargains before you buy. These men will be glad to help you: GUS SPINADO, RUDY, SENGEL, M. HAFFNER, A. TORGOVE, WM. MILLER, WM. WORTHEY.
ADOLPH K. FEINBERG R. E. CO., REALTORS, 2914 N. Union. FE. 4900.

IF YOU have real estate for sale or exchange, phone FRanklin 6173. Mr. Schneider.

Harry Neumann, 4311 S. Kingshighway. Put your money in real estate now.

HOTELS

KNOWING HOW TO LIVE IS SIMPLY KNOWING—WHERE

Forest Park Hotel



400 ROOMS
Kitchenette Apartments 3 and 4 Room
De Luxe Suites
Restaurant
Garage

A distinguished family hotel, for those who appreciate luxury, comfort and convenience of a fine home, yet demand moderate prices.

Rates by Day, Week or Month

WEST PINE BLVD. AT EUCLID . . . ROSEDALE 3500

APARTMENTS FOR RENT—South

The Hotel SAUM APARTMENTS

OPPOSITE BEAUTIFUL RESERVOIR PARK

A Home of Distinction

Most convenient transportation facilities to any part of the city. This should not be overlooked in these days of congested districts. Improvements have been made recently which add greatly to the comforts of living.

1919 S. Grand Bl.

Our apartments ARE ALL BRIGHT and AIRY, and can be RENTED FURNISHED OR NOT, just as DESIRED. We can fill your needs with the size apartment you require, from a single room with bath to an eight-room suite with two baths. RESTAURANT and GARAGE connected with apartment for your convenience.

RATES MOST REASONABLE

HOTELS

Let's GO Collegiate!!

FIREPROOF BLDGS.
Elevators
CORNELL 5616 Enright
Swell Tenants
ULTRA MODERN!
AMHERST 5602 Enright
RENTALS $40 and up
GARAGE in Basement
Manager at 5602
BARNARD 5610 Enright

LOU MAGINN
705 Chestnut GArfield 1830

Luxury with Economy

Every room with circulating ice water, tub and shower, reading lamp, desk lamp and bed lamp. At the Claridge we've anticipated your every want.

$40 a Month
for 1 or 2 persons

Hotel CLARIDGE
18TH AND LOCUST

SINGLE ROOM
With Running Water
Room With Bath Double $10 WK.
Close to Bath $5 WK.
Park Manor Hotel
5560 Pershing

8-Story Fireproof Building Overlooking Forest Park.

HOTEL $42.50 Up Monthly
Also Selected Hotel Suites

ROOMS $2 Up Daily
Excellent Dining Room
BRANSCOME

200-Car Garage ROsedale 4900
5370 PERSHING AVE.

BILTMORE HOTEL
Washington Near Grand
Center of Theater District.
Room and Lavatory.....$6.00 Week
Room and Bath.....$9.00 Week
Furn. Apts.....$15.00 Week

ALCAZAR HOTEL, 3127 Locust—And garage, modern; 75c daily, $3 up week.

NEW PLAZA HOTEL — 3300 Olive. All rooms with private bath; steam heated; single or double; monthly $30; 24-hour parking. JEfferson 7900.

HOTEL SHERIDAN
DAILY $1—WEEKLY $4
1505 MARKET ST., GARFIELD 0474.

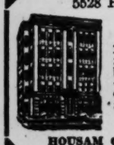
EMPRESS RIALTO HOTEL, 3534 Olive—Empress Rialto Annex, 4009 Olive; 75c daily, $3 weekly and up. Free parking.

RITZ HOTEL, 4137 LINDELL, FR. 3550. Beautiful, large outside rooms, $1 up; weekly, $4 up; bath, $6; free parking.

LEONARD HOTEL, 3232 Olive—All rooms bath, radio; $1 day; $4.50 week up.

APARTMENTS FOR RENT
West

MARNE APARTMENTS
5528 PERSHING



FURNISHED OR UNFURNISHED
Six-Room Efficiency
Living room, large sunroom, two in-a-dor beds.
4-room efficiencies; include Frigidaire, light, gas. Rent $40 up.
Manager, ROsedale 9166, or
HOUSAM CO., Agents, 5414 Delmar.

5 ROOMS
5364-72 Cabanne Ave.
2 FULL BEDROOMS, TILE BATH WITH SHOWER; REFRIGERATION; FOR PARTICULAR PEOPLE WHO DESIRE PLEASANT SURROUNDINGS, WITH REASONABLE RENTAL. FOREST 9333.

MARYLAND MANOR
4515 MARYLAND
Beautiful corner apartments . . 4 on each floor, all with bedrooms. Elevator operators, garage in building. Convenient to bus, street car lines. Resident Manager, FO. 4154.
Property Management Corporation
406 Locust

APARTMENTS FOR RENT—West

Live at . . .
4515 LINDELL

Beautiful 3, 4 and 5 room efficiency apartments, at surprisingly low rentals.

Beyond Comparison
as a Suburban Apartment Home

Out at Rockwood Court you find that magical combination of comfort, convenience, quiet and plenty of fresh air. Healthful sunlight adds to the joy of children in the playground provided for them. You will like the suburban atmosphere, combined perfectly with every convenience of a city apartment. Attractive 3, 4 and 5 room apartment homes available at most reasonable rentals.

"Just 30 Minutes From Downtown St. Louis"

ROCKWOOD COURT

330 W. Lockwood Ave. Webster Groves, Mo.



CHANGE ONE IDEA ONLY

The Idea of High Rentals in every respect but high price. The Embassy maintains its rightful position among St. Louis' most distinguished apartment residences. Rentals have been reduced to the lowest point in the history of this de luxe building:

3-Room Apts. .....$60 Up
4-Room Apts. .....$80 Up
5-Room Apts. ....$100 Up
Studio Apts. .....$200 Up

Also Newly Furnished Apartments at Decidedly Low Rentals.

- Excellent Restaurant
- Garage in Connection

Phone FO. 7135

THE Embassy
APARTMENTS 530 N UNION

TRUE ECONOMY !
It really is true, to live at the Olympia. Quiet, attractive apartments, an ideal location and fine store and garage facilities make the Olympia a most desirable home. Various size apartments, reasonably priced.
OLYMPIA APARTMENTS
3863 West Pine
Franklin 8212

CASTLEREAGH
Apartments
Spacious, attractive, economical; 3 and 4 room efficiencies; furnished or unfurnished. All newly decorated. Beautiful, convenient location in
UNIVERSITY CITY
6830 Delmar Blvd.
Castlereagh Corporation
Owner and Operator
CA. 8557

APARTMENTS FOR RENT
Heat and Janitor Service Furnished.

4933 West Pine	8 Rooms	$100.00
4927 Laclede	6 Rooms	80.00
4343 Lindell	7 Rooms	70.00
5539 Pershing	7 Rooms	65.00
427 Lake	8 Rooms	62.50
303 N. Union	7 Rooms	60.00
3945 Magnolia, 1st floor	8 Rooms	60.00
5202 Waterman	8 Rooms	55.00
4360 Olive	5 Rooms $40 &	50.00
6267 Delmar	8 Rooms	45.00
3401 N. Union, 4 & 5 Rooms	$37.50 to	50.00
5116 Delmar	5 Rooms	35.00
5057 St. Louis	4 Rooms	35.00
2906 Norwood	3 Rooms	35.00
5643 Julian	4 Rooms	35.00
1235 Highland Terrace	3 Rooms	35.00

For particulars call or see
CORNET & ZEIBIG
MAin 4560 719 Chestnut

Entirely Different
THE
Winston Churchill
5475 CABANNE AVE.
4-5-6 LARGE OUTSIDE ROOMS
BEDROOM EFFICIENCY
ONE ROOM WITH KITCHENETTE
QUIET, HOMELIKE ENVIRONMENT
EARLY AMERICAN ATMOSPHERE.
PHONE FOREST 9333

NEVER
have such desirable apartments been offered so reasonably
The Lyndon
4502 LACLEDE AVE.
Four and five rooms.
Spacious and with pleasing exposures.
Resident Manager.
M. H. RODEMYER & CO.
109 N. 8th St. MAin 4124

APARTMENTS FOR RENT
West



Stop . . Look
Then Listen--

. . to a story of low rentals that should be music to your ears! We doubt whether such royal residences have been available at such low prices before:

3-Room Suites....$75 Up
4-Room Suites..$100 Up
5-Room Suites..$120 Up

7 and 8 room full-size kitchen apartments with 2 and 3 baths

Also Attractively Furnished Apartments and Hotel Rooms
Excellent Dining Room
Hotel Garage FOrest 7844

THE CONGRESS
HOTEL and
THE SENATE
Apartments · UNION & PERSHING

BEDROOM
Enjoy the privacy of a bedroom apartment at a rental you can afford. Don't fail to see this exceptional apartment at such low rental, garage.
FURNISHED OR UNFURNISHED
ONE HOTEL ROOM, PRIVATE BATH
BRENTMOOR HOTEL
ALSO APARTMENTS
5414 Delmar RO. 8935

THE PRIDE
In a residence Which You Desire Costs No More
at
The Morocco
807 CLARA AVE.
Bedroom Efficiencies
Most Modern and Fireproof
MRS. M. C. SMITH, Manager.
M. H. RODEMYER & CO.
109 N. 8th St. MAin 4124

CATHEDRAL APARTMENTS
4404 Lindell Boul.; 9 rooms, 3 baths, sleeping porch; garage.
Rent, with Garage, $150.00
HENRY R. WEISELS CO.
8th and Chestnut. CH. 4800

IMPROVED VALUES
are apparent to everyone who examines these attractive apartments.
The Mauretania
5540 Pershing Ave.
3 and 4 Room Efficiencies.
Furnished and Unfurnished.
Resident Manager.
M. H. RODEMYER & CO.
109 N. 8th St. MAin 4124.

368 N. TAYLOR
Very attractive 3-4 room efficiency; fully carpeted. See manager.

For latest rental vacancies, see today's Post-Dispatch Want Pages.

14 Stories Fireproof 4 EXPOSURES



Desirable apartments are now available at readjusted rentals.
Hampden Hall offers the greatest value in fine apartments of 5 and 6 rooms with two baths. Garage in connection.

Hampden Hall
Mr. Val. A. Reis Resident Manager
S. W. Cor. Newstead and McPherson
HENRY R. WEISELS CO.
8th & Chestnut CHestnut 4800

Overlooking Forest Park



Hotel Apartments
HOTEL ROOMS
FACING OUR PRIVATE GARDEN
Beautifully Furnished APARTMENTS
At Low Rentals.
Furnished or Unfurnished Available
By Day, Week or Month
Excellent Dining Room
200-Car Garage.
PHONE ROSEDALE 4000

BRANSCOME
HOTEL—APARTMENT
5370 PERSHING

An Unusual Opportunity
Inspect these lovely apartments, 4945 Buckingham Court, between Pine and Laclede, west of Euclid.
ONE BLOCK FROM FOREST PARK
15 minutes from anywhere. All large outside rooms, Murphy bed, refrigeration; 1933 rentals.
VOGLER LEAGUE R. & M. CO.
CENTRAL 4561.

5536 PERSHING
Browning Apts.



FURNISHED OR UNFURNISHED
Apartments overlooking Forest Park, 4 and 6 room efficiencies; include Frigidaire, light, gas. Rent $40 and up.
Manager on Premises. ROsedale 9237, or Housam Co., Agent

The Raymuth
FOR THOSE REQUIRING MORE THAN JUST ANOTHER APARTMENT. 8 ROOMS, 3 BATHS
484 LAKE AVE. FOREST 9333

TRAMORE CASTLE
4525 LINDELL
FOUR ROOMS AND BATH, 5 OR 6 ROOMS WITH 2 BATHS; 3 EXPOSURES; EXCELLENT CLIENTELE; REASONABLE RENTAL. FO. 2144.

SPACIOUS 6-ROOM APARTMENT
4333 MARYLAND AVE.
SECOND FLOOR; WILL DECORATE AND INSTALL ELECTRIC REFRIGERATION FOR DESIRABLE TENANT. PHONE FOREST 9333.

4933 WEST PINE BOUL.
Bright apartments; 3 bedrooms; 2 baths, 2 sunrooms; low rentals.
CORNET & ZEIBIG, MAin 4560

AGENTS RENT LIST

ANDERSON-STOCKE-BUERMANN
808 Chestnut Street
MAin 4593

APARTMENTS

6452 Alamo, 4 rooms, sunroom, garage, refrigeration		$50.00
6851 Berthold, 4 rooms, refrigeration		42.50
5842-50 Cabanne, 3 and 4 rms., refrigeration		$45.00 & 55.00
5883-96 Cabanne, 5 rooms, refrigeration		$52.50 & 55.00
5738-40 Cates, 3 and 4 rooms, refrigeration		$37.50 & 42.50
5743 Cabanne, 4 rooms		55.00
318 S. Hanley rd., 5 rooms, garage, refrigerator		65.00
326 S. Hanley rd., 5 rooms, garage, refrigerator		75.00
5950 Plymouth, 5 rooms, sunroom, refrigeration		40.00
6404 Alamo, 5 rooms		$35.00
6408 Alamo, 5 rooms		35.00
1034A Art Hill pl., 4 rooms, garage		32.50
4456A Ashland, 3 rooms, breakfast room		22.50
1435 Belt av., 4 or 6 rooms, garage		30.00
1033A Clayton ter., 5 rooms, garage		45.00
4978-80 Chippewa, 4 rooms, sunroom		30.00
5056 Chippewa, 3 rooms		35.00
4447 Castleman, 4 rooms		28.00
4632 Cleveland, 3 rooms		23.50
4335 DeTonty, 4 rooms, sunroom		25.00
4138-30 Delmar, 3 rooms, sunroom		22.50
4106A DeTonty, 4 rooms		35.00
4308A DeTonty, 4 rooms, sleeping porch		22.50
6002 Etzel, 3 rooms, Murphy beds		22.50
4560 Flad, 3 rooms		22.50
4547 Flora, 3 rooms		22.50
4493 Forest Park, 4 rooms		30.00
5123A Greer, 4 rooms		25.00
5151A Highland, 4 rooms		25.00
5086A Kensington, 6 rooms		25.00
4035A Lafayette, 3 rooms		30.00
4347 Lafayette, 4 rooms, garage		32.50
4959 Lindenwood, 4 rooms, garage		35.00
5852-54 Maffitt, 5 rooms, garage		30.00
6334-36 Southwood, 4 rooms		37.50
6649 University dr., 4 rooms, sunroom, refrigeration		50.00
753 Westgate, 6 rooms, sunroom, garage, refrigeration		75.00
4167 West Pine, 4 rooms		35.00
5867 Nina, 5 rooms, sunroom, refrigeration		70.00
7629 Wydown, 8 rooms, 2 baths, garage, refrigeration		110.00
7583 Wydown, 6 rooms, 2 baths, garage, refrigeration		100.00
6186 Waterman, 6 rooms, sunroom, 2 baths, garage, refrigeration		135.00

FLATS

6404 Alamo, 5 rooms		$35.00
6408 Alamo, 5 rooms		35.00
1034A Art Hill pl., 4 rooms, garage		32.50
4456A Ashland, 3 rooms, breakfast room		22.50
1435 Belt av., 4 or 6 rooms, garage		30.00
1033A Clayton ter., 5 rooms, garage		45.00
4978-80 Chippewa, 4 rooms, sunroom		30.00
5056 Chippewa, 3 rooms		35.00
4447 Castleman, 4 rooms		28.00
4632 Cleveland, 3 rooms		23.50
4335 DeTonty, 4 rooms, sunroom		25.00
4138-30 Delmar, 3 rooms, sunroom		22.50
4106A DeTonty, 4 rooms		35.00
4308A DeTonty, 4 rooms, sleeping porch		22.50
6002 Etzel, 3 rooms, Murphy beds		22.50
4560 Flad, 3 rooms		22.50
4547 Flora, 3 rooms		22.50
4493 Forest Park, 4 rooms		30.00
5123A Greer, 4 rooms		25.00
5151A Highland, 4 rooms		25.00
5086A Kensington, 6 rooms		25.00
4035A Lafayette, 3 rooms		30.00
4347 Lafayette, 4 rooms, garage		32.50
4959 Lindenwood, 4 rooms, garage		35.00
5852-54 Maffitt, 5 rooms, garage		30.00
4994A Mardel, 4 rooms, garage		37.50
3111-13 Maury, 4 rooms		35.00
3116 Maury, 3 rooms		32.50
3126 Maury, 3 rooms		32.50
3043 Maury, 4 rooms		35.00
5906A Miami, 4 rooms, garage, refrigerator		40.00
5217A Miami, 4 rooms, garage		38.00
3711 Michigan, 4 or 5 rooms, garage		30.00
1376A Montclair, 5 rooms		30.00
5305A Pernod, 5 rooms, garage, refrigerator		35.00
5963 Plymouth, 4 rooms		30.00
3119 Portis, 3 rooms		32.50
4985 Quincy, 3 rooms		30.00
5980 Romaine pl., 4 rooms		25.00
4622 Shenandoah, 5 rooms		30.00
4817-33-37-39 Shenandoah, 5 rooms		30.00
1324 Tamm, 4 rooms, enclosed porch		32.50
5022A Tholozan, 4 rooms, garage, refrigerator		40.00
5014-16 Tholozan, 4 rooms, garage, refrigerator		40.00
1531-33 N. Union, 5 rooms		30.00
5343 Vernon, 4 rooms, garage		30.00
5933 Wabada, 4 rooms		20.00
1823 Wagoner pl., 4 rooms		30.00
5032-41 Wells, 4 rooms		22.50
4135 West Pine, 4 rooms, sunroom		32.50
3946-48 Lindell, 5 rooms		35.00

HOUSES

1721 S. Jefferson, 7 rooms, bath, furnace		30.00
4189 Delmar, 9 rooms, bath, furnace		30.00
4185 Delmar, 8 rooms, bath, furnace		30.00

APARTMENTS FOR RENT
West

A PREFERENCE
For a fine old building with great trees, screened porches and spacious rooms brought thoroughly up-to-date has attracted the finest people to
The Nevins
5504 CATES AVE.
6 rooms—4 rooms.
M. H. RODEMYER & CO.
109 N. 8th St. MAin 4124

PRESIDENT APARTMENTS
4615 Lindell Blvd.
ROsedale 3328
12-Story Fireproof Building
The Outstanding Apartments on Lindell Blvd., Which Afford You Dignity and Prestige. Most Desirable 3 and 4 Room Efficiencies. Furnished or Unfurnished. Moderate Rents.

FOUR-ROOM CORNER APARTMENTS OFFER UNUSUAL COMFORTS
4 windows in bedroom; porch off living and dining room; garage. Bus at door. Rent reasonable. Furnished or unfurnished. Resident manager.
The LEONARDO
4166 Lindell Blvd.

4905-15 LINDELL
Eight-Room Suites, 3 Baths, Built-In Shower.
4902-15 ARGYLE PLACE
(Between Lindell and Maryland)
7-8 room suites, 2 baths.
Canvassed, paneled and painted walls; excellent condition; beautifully appointed; enclosed playground facilities for small children. Open for inspection.
BANISTER R. E. CO., MAIN 0444

THE ELLSWORTH
4405 WEST PINE
VERY SPACIOUS, BEAUTIFULLY ARRANGED EFFICIENCY UNITS; SOME WITH BEDROOMS; CONVENIENT TO CHURCHES, SCHOOLS, SHOPS AND TRANSPORTATION. NEWSTEAD 1636.

APARTMENTS FOR RENT
West

NEWLYWEDS
3-Room Efficiencies
Will Furnish Everything New
LOW RENTAL
4358 FOREST PK.
See Mgr.
LICHTENSTEIN ESTATE Inc.
AMBASSADOR BLDG. CH.1692

DANIEL BOONE APARTMENTS
3733 Lindell Blvd.
FRanklin 4070
15-Story Fireproof Building.
Beautifully Arranged 3 and 4 Room Efficiencies, $45 and Up Unfurnished.
If You Wish to Live in an Atmosphere of Refinement and Dignity, with the Comforts of a Real Home, Within Easy Reach of Business and Recreation Centers.
Visit the DANIEL BOONE.

Now Decorating
5 rooms, $42.50
6328 CATES
6 rooms, $50.00
6249 CATES
Includes garage, refrigeration, janitor, heat.
LICHTENSTEIN ESTATE Inc.
AMBASSADOR BLDG. CH.1692

IT COSTS LESS
To Live Well
at
The Canterbury
4132 Washington
Pulmanette apartments, done over attractively.
Resident Manager, FR. 3582.
M. H. RODEMYER & CO.
109 N. 8th St. MAin 4124

EUCLID TERRACE
785-89 N. EUCLID.
4 and 5-room apartments; newly decorated and in best condition; refrigeration.
RENT NOW.
$40.00 & $50.00
See Manager on Premises

WESTMORELAND APT.
5330 PERSHING
See these beautiful 3-5-room efficiencies. Elegant lobby and grounds. Low rentals. Call manager, ROsedale 0718.

Excellent Arrangement
Of 4 rooms and porch. Modern building with modern equipment. Moderately priced; resident manager.
1026 Goodfellow Avenue
M. H. RODEMYER & CO. MAin 4124

4969 FOUNTAIN AVE.
ATTRACTIVE 4-ROOM APARTMENT; LIVING ROOM, BEDROOM, DINETTE, KITCHENETTE AND BATH; ELECTRIC REFRIGERATION. $35.00
CALL FOREST 9333.

Washington Terrace Apts.
535 CLARA.
Convenient location at an attractive rental in 5, 6 and 7 room apartments. See manager, 537 Clara.
GIRALDIN BROS. R. E. CO.
813 Chestnut St.

322 N. BOYLE
Five large rooms; light and airy; conveniently located; half block north of Lindell bl.; heat and janitor service; electric refrigeration; decorated throughout.
GIRALDIN BROS. R. E. CO.
813 Chestnut St.

LINDELL TOWER
3745 LINDELL
Rent or lease 3 or 4 room efficiency; furnished or unfurnished; manager on premises. FR. 3627.

AGENTS' RENT LISTS

Mercantile-Commerce
Bank and Trust Company
Locust—Eighth—St. Charles
St. Louis

Applicants Renting Any of the Property Listed Below Will Have Car Fare Refunded

APARTMENTS

4946 BUCKINGHAM CT., 5 rooms, sun parlor, sleeping porch, electric refrigeration		65 00
3746a CALIFORNIA, 4 rooms, hardwood floors		30 00
7002 CLAYTON RD., 4 rooms, electric refrigeration		40 00
5896 ENRIGHT 1st floor, 5 rooms		35 00
337 N. EUCLID, 7 rooms		50 00
5948 KINGSBURY, 4 rooms, sun parlor		45 00
6615 KINGSBURY, 5 rooms, refrigeration		45 00
5288-94 PAGE, 6 rooms, each		35 00
3830 PARK, 3-4 room efficiencies with gas, electric and refrigeration included; low rent		
5849 PERSHING, 7 rooms, 2 baths, electric refrigeration, 3rd floor, low rent		
6604 SAN BONITA, 4-room efficiency, electric refrigeration		32 50
5685a SKINKER BL., 5 rooms, tile bath, hardwood floors		40 00
734a N. TAYLOR, 6 rooms		30 00
1348a N. UNION, 6 rooms		35 00
5310 VERNON, 6 rooms, hardwood floors, hot-water heat		42 50
4630 WESTMINSTER, 7 rooms		46 00

HOUSES

5342 LABADIE, 6 rooms, furn'd.		30 00
3844 LOCUST, 10 rooms, furn'd.		35 00
2906 N. NEWSTEAD, 7 rooms, furnace		30 00
4715 PAGE, 10 rooms, furnace		50 00
3810 N. 22RD ST., 6 rooms		25 00
6904 WALDEMAR, 6 rooms		30 00
3849-51 WASHINGTON, 8 rooms furnace, garage		32 50
3853-57 WASHINGTON, 8 rooms, furnace, garage		32 50
3889 WASHINGTON, 8 rooms, furnace		35 00
3948 WASHINGTON BL., 7 rooms, furnace		30 00
4338 WASHINGTON, 13 rooms, steam heat; 3-car garage		75 00
3418 WASHINGTON, 9 rooms, bath, steam heat; low rent		
5379 WATERMAN, 11 rooms, 3 bath, 2-car garage		
3933 WESTMINSTER, 11 rooms, bath, furnace		40 00

FLATS (WHITE)

1293 AMHERST, 4 rooms, Murphy bed, steam heat		25 00
2833 ARLINGTON, 4 rooms, tile bath, hardwood floors; furnace		32 50
4114 ARSENAL, 3 rooms, bath, steam heat		22 50
1325 AUBERT, 6 rooms, furnace		20 00
6112-14 BARTMER, 5 rooms, furnace		20 00
362 N. BOYLE, 5 rooms		25 00
1220A S. BROADWAY, 3 rooms		15 00
3602 BURD AV., 2d floor		37 50
1405a BURD, 3 rooms, bath, furnace		16 00
1407a BURD, 3 rooms, furnace		20 00
3771 CARTER, 3 rooms, stove heat		15 00
2943 CASS, 3 rooms		10 00
2943a CASS, 4 rooms, bath		20 00
3503a CASS, 3 rooms, bath		16 00
3507a CASS, 5 rooms, electric		16 00
1303a CHOUTEAU, 4 rooms, toilet		15 00
2202a CHOUTEAU, 3 rooms		15 00
2218 CHOUTEAU, 1st floor, 4 rooms		11 00
4441 CLARENCE, 3 rooms, bath, hot water heat		25 00
4020 CLEVELAND, 4 rooms, bath		20 00
5308 EASTON, 4 rooms, bath, stove heat		18 50
5879 EASTON 5 rooms, bath		25 00
919-21-23 N. 18TH, 4 rooms, bath, stove heat		20 00
5750-52 ETZEL, 6 rooms, bath, steam heat		30 00
1332-34 N. EUCLID, 4 rooms, bath, furnace		18 50
3969a FOLSOM, 5 rooms, bath, (no heat)		$10 &
3738 W. FLORISSANT, 4 rooms		15 00
2610 GEYER, 3 rooms; only		12 50
3536 GILES, 1st floor		30 00
3536 GILES, 2d floor, 4 rooms, furnace		
1338 GOODFELLOW, 5 rooms, bath, furnace		30 00
3603 HEBERT, 3 rooms, toilet, first floor		18 00

Rent Department Open 9:00 A. M. to 5:00 P. M. Saturdays, 9 A. M. to 1:00 P. M.

APARTMENTS

APARTMENTS FOR RENT
APARTMENTS FOR RENT HEAT AND JANITOR SERVICE

1239 Amherst; 6 rooms		$55.00
4242 Virginia; 6 rooms		50.00
6145 Waterman; 5 rooms		
5465 Ashland; 4 rooms		35.00
7209 Lyndover; 3 rooms		26.00
6822 Waldemar; 3 rooms		32.50
3846 California; 3 rooms		30.00
4220 McPherson; 3 rooms		30.00

M. A. Rust & Sons Rlty. Co.
MAin 4551. 816 Chestnut St.

North

PALMER APTS.
N. E. CORNER SPRING & PALM
Modern type fireproof apartment building; units consist of large living room, with in-a-dor bed, large bedroom, kitchenette, linoleum or floor. Quick Meal gas stove and refrigerator; dinette, tile bath with shower; no finer building in this section of the city.
REFRIGERATION FURNISHED.
Convenient to All Transportation.
RENT NOW ONLY
$40.00
See Manager, 3637 Palm st, 1st fl. east

The LUDWIG
Offers most inviting suites for comfortable living, $39.00 up, with heated garage. Also furnished suites. See Manager or call MU. 7830.
3334 HALLS FERRY ROAD

Fair, 3501-27
Four rooms; light, heat, gas, refrigeration furnished. Resident manager. COlfax 7062.
REW INV. CO., NEwstead 0919

ST. LOUIS, 3500A—3 large rooms, hardwood floors, heat, hot-water furnished, gas stove, Frigidaire, janitor service, $35.
ST. LOUIS, 3581—Efficiencies; Murphy; newly decorated; parking space; $32.50 up.

4412-22 W. FLORISSANT
Three, 4 and 5 room efficiencies; just opposite O'Fallon Park; heat, refrigeration and janitor service; low rentals. See manager in building.

WEST FLORISSANT AND COLLEGE.
4 or 6 rooms; newly decorated; in A1 condition; heat and janitor service; rents reasonable.
GEO. WANSTRATH, JR., INC.
3500 N. Grand. COlfax 3700.

Northwest

ATTRACTIVE RENTALS
2910 NORWOOD
4 rooms, electric refrigeration; heat furnished. CORNET & ZEIBIG, 719 Chestnut.

COTE BRILLIANTE, 5574—5 room efficiency; new building; heat, refrigeration furnished; shower; craftex walls; rental bargain. FOrest 1931.

GOODFELLOW, 5808 — New, 4 rooms, Murphy bed, Frigidaire, gas range, hot water, shower bath, garage; open. EV. 4893.

KINGSHIGHWAY, 2303 N.—Beautiful 5-room efficiency; handy to schools and car lines. WANSTRATH, 718 Chestnut. CE. 2940.

MARCUS, 3071—2 rooms, bath, furnish heat, hot water, Frigidaire; $15.

UNION, 2711 N.—Modern; 4 rooms, 5-room efficiency; heat furnished; newly painted and decorated; $35.
MAUER-LUSTKANDL, 806 Chestnut st.

APARTMENTS FOR RENT
Northwest

MARCUS, 3069—4 rooms, heat furnished, hot water, Frigidaire; $30. FR. 0428.

6139 NATURAL BRIDGE, 3 rooms and bath, in-a-dor bed (4-room efficiency), tile bath, hardwood floors, beautifully decorated; heat, janitor, etc.; convenient to stores, schools, churches, one fare transportation; all for $25; open for inspection. MU. 1417.

NATURAL BRIDGE, 5372 — 3 and 4 rooms, furnished or unfurnished; heat, gas, refrigerator and Murphy bed included; low rental; manager on premises. MUberry 4505.
E. W. PRANGE & CO., FRanklin 4355

NATURAL BRIDGE, 5550—5-room efficiencies; heat, gas, electric, refrigeration furnished, none better for $38-$40. Manager apartment 1.
Keeney Postle, 8506 Nat. Bridge. MU. 73

UNION, 2916 N.—2-room efficiency, bath, heat, light, gas, refrigeration and janitor service; $27.50.
FEINBERG, 2914 N. Union. EV. 4900

WABADA, 5423—4-5 modern rooms, covered tile baths, $35; $42.50. PA. 7483

South

APARTMENTS—2, beautiful, 2d and 3d floors, heat, light, gas, janitor, all furnished; 3-room efficiency, 4467 Cardman, FR. 7933.

NEWLY DECORATED 4 rooms, bath, roll-away and full size bedroom; heat, lights, gas, refrigeration, $40. RI. 0082.

ALFRED, 1948 (facing Shaw's Garden)—4 rooms, refrigeration; heat, light, gas; low rent. DOUGHERTY, CEntral 0236.

APARTMENT—Corner Morganford and Neosho, 5-room efficiency; near Bevo Mill; see janitor. WANSTRATH, 718 Chestnut. CE. 2940.

ARSENAL, 3225—3 large rooms; heat; Grand-Arsenal shopping district; 1 block from Roosevelt High; convenient to stores, etc.

ARSENAL, 4802—4 and breakfast room, heat, janitor, $40. FL. 2562.

1022-28 BATES
BATES COURT APARTMENTS
BLOCK EAST OF GRAND.
Living room with rollaway bed; bedroom, dinette, kitchen, bath, shower; refrigeration, gas, electric; most reasonable rent in South St. Louis; conveniently located to transportation, schools, churches and shopping district. INSPECT TODAY. MANAGER, 1026 Bates.
FEDERER 3610 GRAVOIS PRospect 1310

3610A BATES ST.
4 large rooms, above store; very modern; heat, refrigerator and janitor service furnished. Excellent location.
FEDERER 3610 GRAVOIS PRospect 1310

BATES, 3656—4, breakfast room, refrigeration, heat, janitor, garage; reduced.

BROADWAY, 5705 S.—3 and 4 rooms, pleasantly and conveniently located; attractively decorated; exceptional opportunity.

CHIPPEWA, 3525 (At Grand bl.)—Four beautiful large rooms; healthy, convenient and refined location.
HAASE REALTY CO., 921 Chestnut

"WALBERT APTS." Northwest corner of Cleveland and Thurman; 4 rooms and bath in excellent condition; janitor service; rent reasonable. Call Park 2000.
RICK J. REGAN & SON R. E.
MAin 4492.

CLEVELAND, 4275—Opposite Shaw's Garden; 4-6 rooms; refrigeration; reduced.

CLEVELAND, 4048—Low rent; heat, janitor service, phone. PRospect 5191.

3612 DELOR, COR. S. GRAND
Beautiful new building; all modern apartments; large 3-room efficiency and 4-room suites; very reasonable.

DE TONTY, 3803—4 large rooms and porch; newly decorated; refrigeration; stoves. BOKERN, Fullerton Bldg.

3467 GASCONADE, COR. S. GRAND
Large 4-room efficiency, with beautiful modern conveniences; heat, light, refrigeration furnished. See manager.

APARTMENTS FOR RENT
South

FLAD, 3916 — 4 large rooms, 2d floor; modern large craftex sunroom; Murphy bed; heat, refrigeration, janitor; $45.

3633 S. GRAND
Beautiful 3, 4 and 5-room efficiency apartments. Light, heat, gas and refrigeration. Garage in building. See manager or call FOrest 9333.

THE ROOSEVELT
3941 S. Grand—Large 3-room efficiencies; exquisite decorations; all modern features

GRAND, 5612-24 S. — Beautiful 4-room apartments; rent unusually low. OPEN ALL DAY, INVESTIGATE. RI. 4762.

GRAND, 3175A S.—8 rooms; office and living quarters; heat furnished; rent reasonable. PRospect 4740.

GRAND, 2608 S. — Efficiencies, furnished or unfurnished; also four-five room apartments; fireproof; garage.

GRAND, 2017 S. AND 2021—4 and 6-room apartments; newly decorated. See janitor or call CH. 1500.

GRAVOIS, 4061—4-ROOM EFFICIENCIES; VERY MODERN; EXCEPTIONAL EXPOSURES; ATTRACTIVE NEW RENT BASIS. MANAGER 101.

GRAVOIS, 4910—3 rooms, heat furnished; low rent. BRINKMANN, RI. 3060.

HOLLY HILLS, 4150-54 — Reasonable rent; 3-4 room efficiency. RI. 4763.

HUMPHREY, 3635—Six rooms, refrigeration; reduced. See janitor. CA. 7044J.

Keokuk, 4020
Four rooms; refrigeration furnished, $25 See manager or
NEW INV. CO., NEwstead 0919

A BEAUTIFUL SPOT.
3005 Lafayette; large private grounds; 5 rooms first floor; $50; refrigeration.
WOLF-POLLACK, 210 Olive. MA. 1858.

1716 Lawrence, $35
Five rooms; will fix to suit.
BIEDERMAN FURN. CO., 801 Franklin.

LAWRENCE, 1719—3-room efficiencies, includes gas, light and refrigeration. See manager.

McREE, 3680—1642 Spring; 4-5 rooms; Murphy bed, Frigidaire, janitor service; ready for occupancy.

$45 3955 Magnolia; opposite park; five rooms, sunroom, heat, janitor service. S

APARTMENTS FOR RENT

South

FLAD, 3916 — 4 large rooms, 2d floor; modern; large craftex sunroom; Murphy bed; heat, refrigeration, janitor; $45.

3653 S. GRAND
Beautiful 3, 4 and 5-room efficiency apartments. Light, heat, gas and refrigeration. Garage in building. See manager or call FOrest 9333.

THE ROOSEVELT
3941 S. Grand—Large 3-room efficiencies; exquisite decorations; all modern features

GRAND, 5612-24 S. — Beautiful 4-room apartments; rent unusually low. OPEN ALL DAY. INVESTIGATE. RI. 4762.

GRAND, 3175A S.—8 rooms; office and living quarters; heat furnished; rent reasonable. PRospect 4740.

GRAND, 2608 S. — Efficiencies, furnished or unfurnished; also four-five room apartments; fireproof; garage.

GRAND, 2017 S. AND 2021—4 and 6-room apartments; newly decorated. See janitor or call CH. 1500.

GRAVOIS, 4061—4-ROOM EFFICIENCIES; VERY MODERN; EXCEPTIONAL EXPOSURES; ATTRACTIVE NEW RENT BASIS. MANAGER 101.

GRAVOIS, 4910—3 rooms, heat furnished; low rent. BRINKMANN, RI. 3060.

HOLLY HILLS, 4150-54 — Reasonable rent; 3-4 room efficiency. RI. 4763.

HUMPHREY, 3635—Six rooms, refrigeration; reduced. See janitor. CA. 7044J.

Keokuk, 4020
Four rooms; refrigeration furnished, $25 See manager or KEW INV. CO., NEwstead 0919

A BEAUTIFUL SPOT.
3005 Lafayette; large private grounds; 5 rooms first floor; $50; refrigeration. WOLF-POLLACK, 210 Olive. MA. 1858.

1716 Lawrence, $35
Five rooms; will fix to suit. BIEDERMAN FURN. CO., 801 Franklin.

LAWRENCE, 1719—3-room efficiencies, includes gas, light and refrigeration. See manager.

McREE, 3680—1642 Spring; 4-5 rooms; Murphy bed, Frigidaire, janitor service; ready for occupancy.

$45 3955 Magnolia; opposite park; five rooms, sunroom, heat, janitor service. SAUM, 625 Chestnut.

OVERLOOKING TOWER GROVE PARK, 4103 MAGNOLIA—4-Room Efficiency.

MERAMEC, 3605—3 and 4-room efficiencies; tile bath, shower; electric refrigeration; large New Deal.

MORGANFORD AND WALLACE
See these apartments; very reasonable; living room, bedroom, kitchen and dinette; modern throughout, including refrigeration, stoves and heat. See manager, Apt. 1-A, 4304 Wallace, Riverside 3035-M, or call A. MAYER BLDG AND REALTY CO. 3548 S. GRAND PRospect 3315

NEWPORT, 5006—5 rooms, heat, hot water furnished; cheap rent. RI. 4300.

Most for Your Money
2919 Osage, new, very modern three rooms; janitor, furnace, refrigeration; very clean; reasonable; $23. FLo. 0885.

$37.50 3523-27 Osage; 4-room efficiency, gas, electric and refrigeration furnished. See janitor or call JACK DUBINSKY CHestnut 9073

PENNSYLVANIA, 7104—Paule Apartment, 2 rooms, bath, including hot-water heat, hot and cold water, electric, gas, refrigeration; only $25 per month.

ADLON APARTMENTS
3438 Russell Blvd.
PRospect 6300
11-Story Fireproof Building.
South St. Louis' Most Desirable Apartments
3-Room Efficiencies, and 6 Rooms with Full-Size Dining Room. Must Be Seen to Be Appreciated.

RUSSELL PL. AND OLEATHA—Modern efficiency apartment; living room with in-a-dor bed; dinette, kitchenette, dressing room, bath; bus at corner.

RUSSELL, 4453—Ideal 4 rooms, sun porch, refrigeration; heat; garage; $47.50.

RUSSELL, 3300—5 rooms, gas, electric, refrigeration; reasonable. See janitor.

RUSSELL, 3201—5 rooms, 2 bedrooms; free refrigeration. See janitor.

SHAW, 3640—First floor, modern 5 rooms, heat, refrigeration; janitor.

SHAW, 3803—5 rooms, sun parlor, Murphy, refrigeration; low rent.

SHENANDOAH, 3800—3 and 4 rooms; large closets; electric refrigeration, heat, etc.

THIRTY-NINTH AND BOTANICAL, S. E. Cor.—4 large rooms, gas stove, linoleum, awnings, free refrigeration; reduced.

TOWER GROVE, 2160-66—5 rooms, opposite Shaw's Garden; desirable; reduced.

VIRGINIA, 5008 — 4 rooms; electric refrigeration furnished; will decorate to suit. PRospect 3878.

3840 WILMINGTON
Holly Hills; splendid bedroom apartment; large kitchen and dinette; tile bath; refrigeration, heat; low rental. RI. 5193M.

WILMINGTON, 3815-17-19—Holly Hills; 3, 4, 5 rooms; newly decorated; every service; A1 condition. FLanders 4300.

WILMINGTON, 1219—Heat, hot water, refrigeration; 4-5 efficiencies; $35-$37.50.

Southwest

2275-81 WEST YALE AVE.
MAPLEWOOD, MO.
Four and five room efficiencies with full-size dining room. Bedroom apartments with door-bed in dining room. Manager on premises.
M. H. RODEMYER & CO., MAin 4124.

5028 KINGSHIGHWAY S. W.—(Now Christy Blvd.). Living room, bedroom, dinette and kitchen, cheerful and clean; corner location; facing Christy Park; reasonable. Manager, FL. 3211.
ROYAL BLDG. & REALTY CO.
16 N. 8th CH. 3944

Gardenville Apts.
4762 Bonita, cor. S. Kingshighway; beautiful 3-room efficiencies; strictly modern; clean location; very convenient. FL. 2302

EICHELBERGER AND BRANNON—4-room efficiency, heat furnished, janitor service.

KINGSHIGHWAY AND THOLOZAN, 4908 4-room efficiency with bedroom; low rent DOUGHERTY R. E. CO., 109 N. 7th.

LAWN, 4237-39—3 rooms, modern; rent reasonable. Call RI. 4762.

Maplewood Apartments
7166-68 LYNDOVER & 2600-04 BELLEVUE AVS.
3-room apartments, heat, hot water, elec refrigeration, at reasonable rate. See janitor

MARDEL, 5000—4 rooms, janitor service, refrigeration; heat. RIverside 4763.

PARKER, 4921—5 modern; steam heat; refrigeration; garage; janitor; gas range; new floors; $40. PRospect 8051.

REBER PL., 4966—6 rooms, heat, hot water furnished; garage; $47.50.

REDUCED, $22.50
3925 Southwest; 4 rooms, bath; being decorated; garage; hardwood floors; furnace
VERNON LAUX REALTY CO. CH. 8300.

SUTTON, 2502—Apartment, consisting of living room, bedroom, kitchenette, dinette bath; newly decorated and in best of condition; rent now $35. See janitor on premises.

WINONA, 4904 — Living room, bedroom, kitchen and dinette; heat, gas, electric, janitor service, electric refrigeration; Duplex walls; $37.50. MAin 2636.
MULLIN-WALTERS REALTY CO., INC.

WINONA, 4963—Attractive bedroom apartment, modern; see janitor on premises. LAFAYETTE SOUTH SIDE BANK & TRUST CO., AGENTS, GArfield 3424.

WINONA, 4966—4, refrigerator, range, heat, vitrolite bath. See janitor. Open. DOERFLINGER, GRand 2400.

4 ROOMS—$31.50 AND $32.50.
Modern bedroom apts.; Frigidaire; real rent bargain. 2274 Yale. Hiland 5637.

LOW RENTS
7217-31 Zephyr pl., four rooms; heat, electric refrigeration; garage; unusually desirable location; beautiful condition. BARNGROVE REALTY CO., Main 2185.

West

200 FEET FROM JACKSON PARK
University City; 5 rooms, modern; heat furnished; garage; $55.
WENRICK, CH. 6900.

CHEAPEST IN CITY
5937 Horton pl. (1 block north of Maple) —4 or 5 rooms; just papered; heat, hot water, janitor; $32, $34; garage. See agent 2 to 4 Sunday. GArfield 7982. JOHN A. WATKINS, 722 Chestnut.

VALUE EXTRAORDINARY—JUST ONE AVAILABLE
320 Skinker, corner Waterman; notable among city's finest; 5 rooms, reception hall, butler's pantry, sun porch, tiled bath, Frigidaire; greatly reduced price. JOHN A. WATKINS, 722 Chestnut.

$40 FIRST FLOOR
4 full rooms, heat furnished, refrigeration, stove, newly decorated; also third floor; reduced. Bargain. Inspect.
VERNON LAUX REALTY CO. CH. 8300

CHOICE 5 ROOMS, $50
Beautiful corner, daylight, attractive, spacious apartment; excellent location; real extreme value. 5681 Waterman. FO. 9088

Choice Furn'h'd $27.50-$32.50
Attractive large complete efficiency; splendid location; linen, silver, china, elec.; extreme value. Jeffersonian, 410 De Baliv'

ALAMO, 6401—1 block from Forest Park, St. Mary's Hospital and Christian Bros. College; first floor east; 5 rooms, 1 bath, electric refrigerator, gas stove, janitor service and heat furnished; A1 condition; very low rental.
BOEHMER REAL ESTATE CO.,
212 State Nat'l Life Bldg. CHest. 9005.

ALAMO, 6636—4-room efficiency; beautifully decorated; refrigeration, heat, stove, only $35. EVergreen 5004.

AMHERST, 7024—6 rooms, 3 bedrooms, craftex; heat, refrigeration, stove.

APARTMENT—3-4-5, light rooms, heat, refrigeration; $27.50-$37.50. FO. 6834.

APARTMENT—Exceptional 7 rooms; 2d floor; $50. PArkview 3707R.

APARTMENT—7 lovely rooms, 3 bedrooms, Frigidaire; $45. PA. 2649W.

APARTMENT — Nicely furnished; reasonable, CAbany 3251.

BARGER, 1402—6 4-room efficiency apartment; very beautiful; janitor service; heat, gas, electric refrigeration; Richmond Heights. CALL RI. 4762.

BARTMER, 5852—4 rooms and sunroom; unusually good exposure; large yard with trees; very reasonably priced.
M. H. RODEMYER & CO., MAin 4124.

BEACH, 6038—5 lovely rooms, hardwood floors, steam heat, newly decorated, rent $40. CA. 8490R. St. Rose's parish.

BEACH, 925—Large, roomy apartment, with 3 bedrooms, close to transportation and stores, $50; quiet, dead-end street.

BYRON, 7570 — Five rooms, 2 bedrooms, modern; fireproof; garage.

BELLEVUE, 1214—New building; 3 and 4 room apartments; craftex walls; garage in basement; low rent. See janitor.

Well-Located Apartment
N. E. Cor. Belt and Vernon
3 or 4 rooms; electric refrigeration; condition first-class; open. CHestnut 4545.
EUGENE J. ALTHEIMER, WILLIAMS & CALMER, INC., 817 Chestnut.

RENTAL BARGAIN
847 Bett; 5-room efficiencies; heat, hot water, janitor service furnished.
ROYAL BLDG. & RLTY. CO. CH. 3944.

$25 1147A Blackstone av.; 4 rooms, bath. Bradley & Quinette, CH. 6528

BOYLE, 375 N.—Nice bedroom apartment, heat, light, gas, refrigeration furnished.

7500 BUCKINGHAM DRIVE
VERY UNUSUAL APT.
8 rooms, 3 baths, Rathskeller, duplex on one floor; one-half block from public school; 2-car basement garage, heat furnished. Call CAbany 3907.

BUCKINGHAM CT., 4904 (Corner Enright) —Light; second floor; 5 rooms; sun parlor; clean; pretty; new stove; big Frigidaire; $55 was $110 It's a beauty see it.

ONE BLOCK FROM FOREST PARK
4924 Buckingham ct.; strictly modern; complete; reasonable; week or month.

BYRON PL., 7542 (Moorlands)—Beautiful second floor; 7 rooms with stool, living room, 2 baths, heated garage; oil heat. A. G. BLANKE R. E. CO., 711 Chestnut.

5401 CABANNE
Six newly decorated rooms with two baths and three bedrooms on first floor, furnishing 24-hour heat and electric refrigerator. RENT HAS BEEN REDUCED.

5841 Cabanne; four rooms, modern; electric refrigeration and heat; will decorate to suit tenant.

CABANNE, 5636 — Six rooms; desirable apartment; redecorated; rent $65.
E. PAUL SMITH, CEntral 5290.

CABANNE, 5737 — Beautiful, modern, Frigidaire; every convenience; garage. FRanklin 3610.

CABANNE, 5832-40—5-room efficiency; electric, gas, heat, refrigeration included; reasonable; see manager.

CABANNE, 6313—Nice 4-5-room efficiency; refrigeration; $30 up; being redecorated. DOUGHERTY R. CO., 109 N. 7th.

$65 5666 Cabanne; lovely 7 rooms. BRADLEY & QUINETTE.

$35 6238 Cabanne; 4 rooms, sunparlor, Frigidaire, janitor service. KI. 1746.

CABANNE, 5375—6 rooms, first floor; oil burner heat; only $40. PA. 3187.

CABANNE, 5705 — 4 rooms; Frigidaire; Murphy; newly decorated. FOrest 4070.

CABANNE, 5535A—7 large rooms; refrigeration; garage; extra lavatory.

CABANNE, 5514—6-8 large rooms; modern; reasonable. See building manager.

CABANNE, 5501—1st floor, 6 large rooms refrigeration, front porch, reduced.

CABANNE, 5427—6-room efficiency; heat, Frigidaire, janitor; rent reduced.

CABANNE, 5539—5 large rooms, large yard; heat, janitor, $35.

CABANNE, 5660—6 rooms, sleeping porch; newly decorated; reasonable.

CABANNE, 5514—6-8 large rooms; modern; reasonable. See building manager.

QUALITY WITH ECONOMY
Here you find a quiet location, with every comfort. Delightful efficiencies, with bedroom if desired. Reasonably priced. Also furnished suites.
THE CATESFIELD
5570 CATES
See Manager or Call FO. 8973

LOWEST RENT CABANNE SECTION
6062 Cates, east of Hodiamont; 4-5 room efficiencies; newly decorated.
ROYAL BLDG. & REALTY CO.
16 N. 8th CH. 3944

CATES, 5862-78—Free electricity, gas, refrigeration; 3 and 4 rooms; resident manager. PArkview 0471.

5651-53 CATES AV.
4-5-room efficiencies, heat, light, gas, electric refrigeration; manager on premises.

CATES, 6401—Modern, 7 rooms; craftex; ideal arrangement; rent reduced.

CATES, 5652—5 rooms first floor, refrigeration. See janitor or WEb. 96.

CATES, 5516-60—4 or 6 rooms, modern; refrigeration. PA. 4583W.

CATES, 6239—6 outside rooms, refrigeration; open; $45; newly decorated.

Open Today—This Modern and Well-Located Apartment
Eight rooms, 2 baths; 627 Clara, just south of Delmar bl.; new plumbing and electric fixtures; stove, refrigeration and linoleum, tile walls in bath, with shower.
EUGENE J. ALTHEIMER, WILLIAMS & CALMER, INC., 817 Chestnut.

CLAYTON, 6734—Two blocks east of Skinker; new building. Modern walls and decorations. Living room, large bedroom, dinette, kitchenette and bath, $35.00.
BARGAIN RENT
6415 Clayton; desirable 6-room apt.; heat, electric refrigeration; garage.
BARNGROVE REALTY CO., Main 2185.

CORNER CLAYTON AND LOUISVILLE, NEAR FOREST PARK.
3-4 room efficiency, kitchen furnished, gas, refrigeration; $30-$40; see manager.

CLAYTON, 4570—4 rooms, heat, light, gas, furnished.

W jr. 6043 Clemens av.; 4 large rooms, heat and janitor service. Will decorate to suit tenant; rent reasonable.
GEO. WANSTRATH JR., INC.
3600 N. GRAND. COLFAX 3700.

5578 CLEMENS
2 beautiful 5-room efficiencies; first and second floors; heat, janitor service, refrigeration; attractive price to good tenants; agent there Sunday, 1 to 5, or call YOrktown 0733.

CLEMENS, 5635 — 3 and 4 room efficiency apartments, including gas or cooking, electric light, heat, refrigeration. See manager there.
HAUSCHULTE R. E. CO., 2407 N. B'way.

CLEMENS, 6306—5 BEAUTIFUL ROOMS, CRAFTEX WALLS, FIREPLACE, BREAKFAST NOOK; FRIGIDAIRE; NEWLY DECORATED.

CLEMENS, 6639—5 ROOMS; MURPHY BED; HEAT; JANITOR; REFRIGERATION.

CLEMENS, 5820—4-room efficiency, bath, refrigeration, heat, gas and electric.
GIRALDIN BROS. R. E. CO., 813 Chestnut.

CLEMENS, 6043—4 rooms, heat, Murphy; refrigeration; $45. CA. 4166J.

CLEMENS, 5617—4-room efficiency; A1 condition; homelike; only 2 left.

CLEMENS, 5879—5 beautifully decorated rooms; Frigidaire; reasonable. FA. 3300.

CLEMENS, 6608—5 large rooms, heat; Frigidaire; 2 Murphys. $40.

CONCORDIA LANE, 925A—3 rooms and sunroom; refrigeration, 2 Murphy beds, heat, hot water; reasonable. CA. 4104J.

DE BALIVIERE, 525 — 2 4-room apartments; newly decorated; $35. V. Viviano, CEntral 8069.

ROMAYNE, 5305 Delmar. Large apartment with excellent light and 3 exposures, Living room, dining room, 4 bedrooms and 2 baths; newly redecorated; elevator; $80.
Real Estate Management Co.
317 N. 11th. MAin 0953

THE TIVOLI, 6358 Delmar, in University City. Modern building with elevator. Exquisitely decorated and unusually attractive little apartments at modest rentals.

$22.50 Fox Apartments, 3731 Delmar, just off of Grand av. 4 full and rooms, newly decorated; every **$25.00** convenience, steam heat; hot-water furnished. Open for inspection. CHestnut 1238. W. P. SHELP & CO.

6 Rms., Refrigeration, Only $45
See 6323 Delmar; 2d floor east; open.
EUGENE J. ALTHEIMER, WILLIAMS & CALMER, INC., 817 Chestnut.

4 Rooms Janitor Service, $35
6232 Delmar; 2d floor; heat; open
EUGENE J. ALTHEIMER, WILLIAMS & CALMER, INC., 817 Chestnut.

DELMAR, 6267 — Second floor west; 8 rooms; refrigeration; heat furnished; $45.
CORNET & ZEIBIG,
719 Chestnut. MAin 4560.

DELMAR, 5450—8 rooms, 2 baths, heated garage; very desirable building; reasonable. Open for inspection.
OREON E. & R. G. SCOTT, 800 Chestnut.

DELMAR, 4633A—6 rooms; heat and janitor service; low rent.
MULLIN8-WALTERS REALTY CO., INC.

DELMAR, 7470 — Beautiful 2d floor; 7 rooms; 2 baths; hot-water heat; garage. A. G. BLANKE R. E. CO., 711 Chestnut.

DELMAR, 6136—Second floor east; seven-room apartment; garage; $50; third floor $45. V. VIVIANI, CEntral 8069.

DELMAR, 5018A—Cheerful 6 rooms, hardwood floors, kelvinator, linoleum, stove, steam heat, janitor, garage, $45. GA. 2643

DELMAR, 7211A—3 or 4 rooms, Frigidaire; garage; reduced. CA. 8656, FO. 6503.

5-ROOM EFFICIENCY, REFRIGERATION; 6329-31 Delmar; modern; will decorate.

DELMAR, 7175—Light, airy corner apartment; refrigeration; garage; rent reasonable.

DELMAR, 5564—7 rooms; 2 baths.
M. H. RODEMYER & CO., MAin 4124.

DELMAR, 4174—5 rooms; modern; fine condition. FRanklin 4537 or MAin 1195.

DE MUN, 915—One block west of Forest Park and north of Clayton rd.; 5 nice rooms; refrigeration; garage; rent reduced to $50; open.
HAUSCHULTE R. E. CO., 2407 N. B'way.

EASTON, 5190—4-room apartment with heat; no charge for electric; $22.

EASTON, 5504—Modern 5-room; refrigeration; heat; $35. FO. 4405.

THE GOTHAM, 5904 Enright. The exquisiteness of these small apartments will repay your time in looking at them. The paneled walls are decorated in delightful taste. This is a large, imposing building with distinctive entrance and corridors in a convenient west end location. $40 monthly includes electricity, gas, refrigeration and garage.

ENRIGHT, 5468—6 rooms, including sunroom; newly decorated; refrigeration; rent reasonable.
HAUSCHULTE R. E. CO., 2407 N. B'way.

EXTREMELY LOW RENT.
5673 Enright; 7 rooms, electric refrigeration; owner says rent vacancy.
MULLINS-WALTERS REALTY CO., INC.

ENRIGHT, 6601—5 rooms, sunroom, garage, refrigeration; $50; open.
M. H. RUFF REALTY CO., CA. 3980.

ENRIGHT, 5629—Efficiencies, some with bedroom, furnished or unfurnished; low rents. DOUGHERTY, 109 N. 7th st.

ENRIGHT, 5903—5 rooms, 3 exposures; janitor; refrigeration; $40. CA. 4034R

ENRIGHT, 6408—5-large rooms, beautiful apt; very desirable. Investigate.

ENRIGHT, 5896—5 large, beautifully decorated rooms; heat, janitor service.

ENRIGHT, 5551—6 fine rooms, refrigeration and gas stove; fine condition; $60.

ENRIGHT, 6275—Modern 4 rooms, 2 sun parlors, heat, refrigeration; low rent.

ENRIGHT, 6250—Six large rooms, sunroom; refrigeration; beautiful condition.

ETZEL, 5619—4 large rooms; will be decorated; $30.
FRAGS-FERRY-RUTH, 110 N. 7th st.

ETZEL, 6009—5 large rooms, sun parlor; refrigeration; garage; low rent.
DOUGHERTY R. E. CO., 109 N. 7th.

ETHEL, 7340 — 5 rooms, refrigeration, heat; good transportation. HI. 4690.

6116 Etzel, Ideal Apt.
4 and 5 room efficiencies; excellent condition; rents veary reasonable; on Hodiamont car line. See manager.

ETZEL, 6003—Five rooms, two large bedrooms, heat, janitor, GRand 1076W.

EUCLID, 908 N.—First floor; 4 rooms; bath; Frigidaire; janitor; rent $35.
OTTO TIETJENS, 722 Chestnut.

4507 FOREST PARK BLVD.
Well-ventilated apartment, 2d floor; heat, light, gas, electric refrigeration; $40.
EUGENE J. ALTHEIMER, WILLIAMS & CALMER, INC., 817 Chestnut.

$55 7 ROOMS, RENT 4542 Forest Park bl. See today. Open for inspection. Refrigeration. **$55**
SCHAEFFER REALTY CO. CH. 5671

FOREST PARK, 4346—Four rooms, hot water, Murphy; kitchen furnished.

FOREST PARK, 4384—4 rooms, rollaway bed; refrigeration; heat. MA. 4111.

FOREST PARK, 4366—4 rooms, reception hall; refrigeration; $35. FRanklin 2256.

MANHATTAN APT.
7280 Forsythe, modern 6 rooms heat and refrigeration furnished; newly decorated; garage in rear; rent reasonable.

FORSYLTHE, 70xx—Beautiful 4-room apt., studio living room; choice location. Call FArkview 2445W for appointment.

FORSYTHE, 7218—Apt., 5 rooms and sunroom; heat, janitor service.

FOUR ROOMS and screened porch.
Five rooms and screened porch.
730 HEMAN AV.
M. H. RODEMYER & COMPANY,
109 N. Eighth. MAin 4124.

8 ROOMS—2 BATHS—$8750
Hot-water heat, oil burner; one block north Delmar, at Hanley rd.; owner will show. 7475 Gannon. Near schools.
EUGENE J. ALTHEIMER, WILLIAMS & CALMER, INC., 817 Chestnut.

GOODFELLOW, 853—6 rooms, 3 bedrooms; A1 condition; refrigeration; heat.

GOODFELLOW, 7111 — 6 and sunroom; BRADLEY & QUINETTE, CHes. 6528.

HAMILTON, 1298 — 4 AND 5 ROOMS, HEAT, JANITOR SERVICE; ELECTRIC REFRIGERATION; WILL DECORATE; RENT REASONABLE. FLANDERS 0458

4 rooms, refrigeration. Manager on premises
M. H. RODEMYER & CO., MAin 4124.

HAMILTON, 858—BEAUTIFUL 5 ROOMS, SUNROOM, REFRIGERATION; OPEN; $45. JEFFERSON 1424.

HAMILTON, 814—5 rooms, sun parlor; will decorate; reasonable rental.
JOHN S. BLAKE & BRO., 815 Chestnut.

HEMAN, 711—4-5 rooms, 1st floor, building redecorated; attractive arrangement; Frigidaire on owner's meter, $42.50 and $50; open.
H. G. RUFF REALTY CO., CA. 3980.

5 ROOMS—$50.
First floor, 1005 Hi Pointe pl., Ethel at McCausland; refrigeration. A. JAY KUBS.

ONLY $37.50, $35
7347-51 Hoover and 7342-50 Ethel, new, modern 5-room efficiencies; includes refrigeration, stove. See manager.

INTERDRIVE, 726-32—4 and 5 rooms, modern; electric refrigeration and heat; will decorate to suit tenant.

INTERDRIVE, 751 (corner Clemens)—2d floor; open surroundings; 6 clean, preferred rooms; $50; garage, $3.

5643 JULIAN
4 rooms; heat, hot-water, janitor service; gas stove, electric refrigerator furnished. CORNET & ZEIBIG, 719 Chestnut.

JULIAN, 5653—4 rooms, refrigeration and stove; rent $30.

BEST BARGAIN IN TOWN
4705-09 Kensington, 6 and 7 rooms, heat furnished, janitor service; only $25.
KORTE. MAIN 4258.

WARWICK COURT
5638-42-46 KINGSBURY
6 and 7 Room and Sunroom and 2 Baths. Electric Refrigeration.
AGENT ON PREMISES

FIRST FLOOR
6040-45 Kingsbury; 4 full rooms, heat, refrigeration, stove, janitor, newly decorated. Open for inspection.
VERNON LAUX REALTY CO. CH. 8300

KINGSBURY, 5938—4 rooms, sunroom.
BERGFELD. JEfferson 1437.

6651 KINGSBURY—$60
1st or 2d floor; 6 fine rooms, sunroom, Murphy, Frigidaire; garage; convenient to everything; newly decorated; open.

KINGSBURY, 5727 — 4 rooms, bath, reduced to $30; resident manager. FOrest 0550.

KINGSBURY, 6609—Lovely 4 rooms, sun parlor, in-a-dor bed, garage; lovely decorations. Dougherty R. E. Co., 109 N. 7th

KINGSBURY, 5794—3d floor, 7 rooms; beautifully decorated; bargain. FO. 6177.

KINGSBURY, 7912-18—4 and 5 rooms, refrigeration, garage. WYdown 0290.

Only $32.50 for apartment; living room, dining room, kitchenette, dressing room; refrigeration and heat; 4215 Lawn, at Chippewa. See janitor or call FL. 1313. Southampton Co., 4211 S. Kingshighway.

$40 1241 N. KINGSHIGHWAY; **$40**
3 rooms, refrigeration.
SCHAEFFER REALTY CO.
501 Wainwright Bldg. CHestnut 5671

734 KINGSLAND, $50
Beautiful 5 rooms, screened-in porch, new refrigerator; garage; convenient. Open. JOS. L. KOHNER R. CO., 814 Chestnut.

KINGSLAND, 766 (corner Clemens) — 7 rooms, bath, refrigeration. MEIER, COMFORT, BERG & JUDGE, Randolph 8140.

KINGSLAND, 750 (University City)—Six rooms; Frigidaire; fine neighborhood. Fr. 6. BENYON, 311 Wainwright Bldg.

LACLEDE, 4317—3 rooms, tile bath, steam heat, hot water furnished, $25.00.

LELAND, 820—Lovely 5-room efficiency; refrigeration; bargain. ST. 1118.

LELAND, 760—5 rooms, refrigerator.
BERGFELD. JEfferson 1437.

LELAND, 825—Beautiful modern 6-room apartment; reasonable. FO. 0045.

LELAND, 7211—3 or 4 rooms, Frigidaire; garage; reduced. CA. 8656, FO. 6503.

5-ROOM EFFICIENCY, REFRIGERATION; 6329-31 Delmar; modern; will decorate.

LELAND, 7175—Light, airy corner apartment; refrigeration; garage; rent reasonable.

LELAND, 5564—7 rooms; 2 baths.
M. H. RODEMYER & CO., MAin 4124.

LELAND, 4174—5 rooms; modern; fine condition. FRanklin 4537 or MAin 1195.

LELAND, 710—5 large rooms, reasonable, modern.

THE CARLETON APTS., 4616 Lindell. Small apartment in this exquisite building; dining room and garage in connection; your inspection is invited.

Lindell, 7350
Corner Forsythe; 3 and 4 rooms; everything furnished; rent reduced. Manager, apartment 101, CA. 1563.
KEW INV. CO., NEwstead 0919

LINDELL AND 42D (northwest corner)—Lovely apartments; low rent; manager on premises. DOUGHERTY R. E. CO.

LINDELL, 3902—5 rooms, frigidaire, oil burner, new management. FR. 0496.

LINDELL, 4514—Large first floor, sunroom, 2 baths; heat, janitor service.

McCAUSLAND, 1038-42 — Attractive bedroom apartment; very modern. LAFAYETTE SOUTH SIDE BANK & TRUST CO., AGENTS. GARFIELD 3424.

McPHERSON, 5707 — Large apartment on top floor of apartment hotel. Very large living room and dining room. 3 exposures overlooking city. Large master bedroom and bath. Maid's room and bath. Exquisitely modern. Gas and electric furnished. $85.00.

McPHERSON, 6018 — 5 rooms, sleeping porch, reception hall with **$40** Murphy bed and open porch; refrigeration, heat and janitor..... **$45**
Same, 2d floor..... **$45**
H. G. RUFF REALTY CO., Inc., 826 Chestnut.

McPHERSON, 4908-10—7 rooms first, 8 rooms, 2d; Frigidaire; conveniently arranged; decorated to suit; lowest rental rates in W. End district; will decorate to suit; worth while to see. 2688. Open daily. FARISH KNAPP, 713 Chestnut.

4115 McPHERSON.
DORT APARTMENTS.
New, clean efficiencies. The most for your money; convenient to everywhere. A high standard maintained.

McPHERSON, 5736—7 rooms; 2 baths; heat, janitor service; refrigerator; $65.
McMENAMY R. E. CO., 1308 N. GRAND

4236-38 McPHERSON AV.
3-room efficiency apartments, heat, light, gas, electric refrigeration; rent $35.

$30 3947 McPherson; 3 rooms, dinette, bath, gas range, refrigeration, janitor service. R. Mederacke, LA. 6573.

McPHERSON, 5951—4 rooms, tile bath, dinette, heat, electric refrigeration; garage included. RO. 4000, Apt. 314.

McPHERSON, 4039A—3 large rooms, steam heat, Murphy bed; beautifully furnished; tile kitchen, bath; $8.

McPHERSON, 5742—6 rooms, modern; $40. Call Diekmann, MA. 4111, any time.

McPHERSON, 5741—5 rooms, refrigerator; rent reduced. Edw. L. Bakewell. CH.5555

McPHERSON, 5795—Fine modern 4-room apartment; refrigeration.

McPHERSON, 5926—5 rooms, refrigerator. Edw L. Bakewell, CH. 5555.

McPHERSON, 4452—1st and 2d, 5 rooms, sunroom, heat, janitor. JE. 6336.

BARGAIN RENTS
5857 Maple; 4 rooms; electric refrigeration; heat; manager in apt. No. 19. CAbany 0182 or
BARNGROVE REALTY CO., MAin 2185.

MAPLE PL., 926—Adjoining Cabanne; 7 rooms, heat, janitor, refrigeration; rent $50; open. CAbany 1982W.

MAPLE, 5804—3, 4, 6 rooms; sacrifice rental this month. CAbany 3903R.

MAPLE, 6024—6 rooms, heat, 3 bedrooms, decorated, $37.50.

6-8 ROOMS—ONLY $45 & $55
S. W. COR. MARYLAND AND BOYLE
Location convenient to cars, busses, stores, schools and churches; electric refrigeration; open. CHestnut 4545.
EUGENE J. ALTHEIMER, WILLIAMS & CALMER, INC., 817 Chestnut.

S. W. Cor. Maryland & Euclid
4904 MARYLAND AND 245 N. EUCLID
Four large rooms and bath; one regular bedroom; G. E.; beautifully decorated; large rooms; 5-room efficiency.
BANISTER R. E. CO. MAin 0444.

$30 UNUSUAL EFFICIENCY **Up**
4358 MARYLAND
MARYLAND, 4208—6 rooms, Frigidaire, heat, janitor, gas, electric; $40.

ANOTHER REDUCTION
Attractive 3-room apartments at 310 Melville av., University City; close to University car; unusually low rent.

551-563 MELVILLE AV. (6600 West)
Beautiful, well arranged efficiency apartments with every possible convenience.

CATHEDRAL PARISH
S. E. Cor. Newstead & W. Pine
SEE THESE 3 AND 4 ROOM APTS.
Tiled walls in bath, with shower; many other modern features; building kept in first-class condition from roof to basement; convenient location. See manager.
EUGENE J. ALTHEIMER, WILLIAMS & CALMER, INC., 817 Chestnut.

$30 509 N. Newstead; 4 rooms, hardwood floors, hot water.
FRANK J. FRICK R. E. CO., MAin 0780

3 BEDROOMS, $50
5899 NINA PLACE
First floor; beautifully reconditioned; Frigidaire. MAin 4182.

NINA, 5826—4, sunroom, $40 to $50.
5784 Pershing, 4, sunroom, 3d, $42.50.
6030 Pershing, 1st, 4 rooms, $42.50.

NINA PL., 5858 — Beautifully decorated; modern; 6 rooms; Frigidaire. YO. 1010.

NORTH DR., 6325—4 rooms, sun parlor; heat furnished; garage; $30.

6252 NORTHWOOD
Five rooms, sun parlor and sleeping porch; beautifully arranged; garage; rent cut. SCHROEDER-WATSON REALTY CO., 815A Chestnut. CHestnut 8514.

6232 NORTHWOOD.
A superior apartment of six rooms and sunroom and 2 baths is now available.
M. H. RODEMYER & CO.,
109 N. Eighth. MAin 4124.

NORTHWOOD, 6328—5 rooms, 2 sunrooms, garage and refrigerator; decorate to suit; $70. Open.
R. G. RUFF REALTY CO. CA. 3980.

OAK PARK APARTMENTS
6232 Oakland; opposite Forest Park; 5-room efficiency, with bedroom and extra Murphy bed; refrigeration, electric, gas, heat, janitor service included; reduced to $40. Hiland 6806.

WARM AND COZY.
6326 Oakland, 4 rooms, heat, gas, refrigeration, electric, tile bath, shower, janitor service; rent $40-$45. See Mgr. or B. H. STOLTMAN R. E. CO. New. 1091.

OAKLAND, 5966—Between Julian and Plymouth; desirable location; 4 rooms and sun parlor; reduced rent.

$35—AT FOREST PARK—$35
1014 Oakview (5800 Oakland), efficiency; with two bedroom facilities. HI. 3645.

OLIVER, 3729—Modern 3-room efficiency; electric, gas, refrigeration; low rent. Apply manager.

OLIVE, 4426—Three rooms, $27.50; heat, light, gas.
MULLIN-WALTERS REALTY CO., INC.

OXFORD DR., 7507 (Moorlands)—5 exceptionally attractive rooms; every convenience; oil heat; garage; 1st or 2d floor
A. G. BLANKE R. E. CO., 711 Chestnut.

OXFORD, 7527 — Seven southern rooms; two baths; garage. CAbany 0552W.

Rent Reduced to $30 & $35
PAGE AND HAMILTON (n. w. cor.)—3 and 4 room units; refrigeration; open.
EUGENE J. ALTHEIMER, WILLIAMS & CALMER, INC., 817 Chestnut.

PAGE, 3805A — 4 rooms, heat and janitor service; $30. MAin 2636.
MULLIN-WALTERS REALTY CO., INC.

PAGE, 5742—1st floor, 4 rooms; newly decorated; $35. PA. 0141.

BEAUTIFUL APARTMENT
FOR THE DISCRIMINATING
IN BLUE RIDGE TERRACE.
7510 Parkdale; new; 5 large rooms, roll-away bed; Frigidaire; bath and separate toilet; vacuum heat; garage; janitor service; open.
HAASE REALTY CO., 921 Chestnut st. Phone MAin 4834.

PARKDALE, 7515—Moorlands; 5 rooms; bath; garage; refrigeration; $70.
MULLIN-WALTERS REALTY CO., INC.

New ENJOYMENT in LIVING!
Unfurnished bedroom apartment; $50; two in-a-dor beds; three exposures. Complete kitchens.
THE BROADMOOR
5390 PERSHING
See Manager or Call FO. 8041

UNIVERSITY CITY APT.
7002 PERSHING
Newly decorated; reviewed rental.
PELLIGREEN REAL ESTATE CO.,
816 Pine. MAin 1447.

PERSHING, 5381—7 rooms; modern; electric refrigeration, heat and janitor service furnished; garage; will decorate to suit; very low rent.
APEX REALTY CO. MAin 4860.

PERSHING, 5375—5 rooms, 2 sun parlors; newly decorated and painted; hardwood floors refinished; G-E box; rent $50 and $55; open. MA. 1195 or FR. 4537.

PERSHING, 5510—5-room efficiency, Murphy beds, heat, refrigeration, light, first floor, first-class, low r

APARTMENTS, DWELLINGS, HOUSES, FLATS Wanted, For Rent and For Sale Are Advertised in These Columns Today

SUNDAY, OCTOBER 29, 1933.

FLATS FOR RENT—North

DE SOTO, 1402—Lower 4 rooms, bath, furnace; reasonable; convenient.

DODIER, 2236 — 3 rooms, gas, electric, toilet, laundry; reduced. COlfax 3236R.

DODIER, 2204-2204A—4 rooms, bath, furnace, laundry, apply 6802 Pershing.

DODIER, 3511—6 rooms, bath, hardwood floors, hot-water heat; rent reasonable.

DODIER, 3902—Modern 6 rooms, bath, furnace; rent greatly reduced.

DODIER, 3514A—5 rooms, heat furnished. Call JE. 3386 or PA. 0230R.

DODIER, 3620A—3 rooms, bath, $14; 3626, bath, furnace, $17. CO. 8166W.

EAST GAND, 1110—4 rooms, bath, hot-water heat, rent reduced.

EAST GRAND, 1463A—Good 3-room flat; rent $15; open for inspection; will do repairs and cleaning. JOHN L. McDOWELL, 722 Chestnut.

ELEVENTH, 4225 N.—3 nice rooms; $12.

ELLIOTT, 1338A N.—4 rooms, bath, low rent. WANSTRATH, 715 Chestnut. CE. 2940.

ELLIOTT, 1717—3 rooms; modern; hot-water heat; double garage.

ELLIOT, 3001—3 rooms and bath; garage if desired.

ELMBANK, 4470 (near Taylor)—Coziest, cleanest 3-room flat in town; near 3 carlines; $23; garage, $1.

$15 3140A FAIR 3 rooms, Murphy bed; newly decorated. SACKS, 414 Wainwright. CEntral 1395. PArkview 2778.

FAIR, 4166—4 rooms, bath, furnace, hardwood floors; newly decorated; rent reduced to $22.50. Open. HAUSCHULTE R. E. CO., 2407 N. B'way.

FAIR, 4548A—5 rooms, modern; hardwood floors.

FAIR, 3132—3 bright rooms; bath; electric; water heater; garage; $16.

FARLIN, 4223A—4 rooms, tile bath, steam heat; hardwood floors; low rent. WANSTRATH, 715 Chestnut. CE. 2940

FARLIN, 4467—Three-room single flat, $15.

FARLIN, 4439A—3 large rooms, bath; newly decorated; garage; reduced.

FARRAGUT, 1423A—4 rooms and bath; rent $18.

3 LARGE ROOMS AND YARD, $16. 2154 Farrar; will clean and repair; open for inspection; want good tenant. JOHN L. McDOWELL, 722 Chestnut.

FLAT—3 large rooms, electric, basement; reduced; $13. Call 2209 Montgomery.

FLAT—3 rooms, $16; 4300 N. Florissant

FLAT—Look at 4471A Kossuth av.; 4 rooms, bath, heat furnished; cheap.

FOURTEENTH, 3426 N.—2 rooms, bath, gas, electric.

FOURTEENTH, 4429 N.—3 rooms, bath and garage; $18.

GARRISON, 3711A N.—5 rooms, bath; $16. CORNET & ZEIBIG, 719 Chestnut.

RENT REDUCED TO $15. 3734-36 Garfield, 1st or 2d floor; four rooms, bath and electric. CH. 4545.

EUGENE J. ALTHEIMER, WILLIAMS & CALMER, INC., 817 Chestnut st.

GLASGOW, 2721—5 rooms and bath; all conveniences; rent $18.

GRAND, 3810A N.—5 rooms, bath, furnace; $25; will decorate. FRANK W. SCRAMM CO. MA. 1822.

GRAND, 4166 N.—Three nice rooms, bath, screens, laundry, shades; $15.

GRAND, 1701 N.—3 light modern rooms, large porch, garage.

GREER, 4021 — First floor 2-family flat, 5 beautifully decorated rooms, new linoleum in kitchen, bath, furnace; garage; $30. Open. FRANCIS-PERRY-RUTH, 110 N. 7th.

GREER, 4412—4-5 rooms, furnaces, $18; concession. FOr. 9743.

GREER, 2902—5 rooms, bath, furnace, garage; reasonable. FL. 5885.

GREER, 4421A—6 rooms; modern; garage; A1 condition; $32.50; concession.

GREER, 3510—5 rooms, furnace, garage, modern, fine location, reasonable.

GROVE, 4219—3 rooms, bath; large clothes closet.

GROVE, 4251—3 rooms, water, gas, electric, toilet. KAMP, CH. 8342.

HADLEY, 2608—Corner; 3 rooms, kitchenette, bath; decorated; cheap. GR. 9919

HARRIS, 3520-28—3 and 4 rooms, tile bath, hardwood floors, furnace; excellent condition; open. HOTFELDER R. E. CO., COlfax 3737.

HEBERT, 1939—2d floor; 4 rooms; just decorated; $12.50. O. J. McCAWLEY R. CO. MAin 2813.

HEBERT, 2939A—3 excellent rooms; bath; electric; furnace. Open. JOHN DOCKERY & SON, 1002 Chestnut.

HEBERT, 2502W—3 rooms; rent reduced. O. J. McCAWLEY R. CO. MAin 2813.

HOWARD, 2321—3 rooms, toilet; $7; rear. VERNON LAUX REALTY CO. CH. 8300.

HOWARD, 2323—3 rooms, toilet; $10. VERNON LAUX REALTY CO. CH. 8300.

JOHN, 1445A—5 rooms, bath, modern; clean. COlfax 3657R.

KENNERLY, 3805A—Four large rooms, good condition; bath; furnace; cut to $19; week free. WATKINS, 722 Chestnut. GAr. 7982.

REDUCED, 3 ROOMS, BATH, $13.50 3924 to 3936 Kennerly; just been overhauled and modernized; good order; large yard. Apply 3924A.

KLEIN, 3400—3 light rooms, bath; corner location, $13.

$27.50 3751 KOSSUTH AV. Charming, 4 rooms, redecorated; 4 to **$32.50** floors. Opposite Fairground Park. M. A. RUST & SONS R. CO. MA. 4551

KOSSUTH, 3715 — Right across from Fairground Park; rent reduced to $15; 3 rooms and bath; open. JOHN L. McDOWELL, 722 Chestnut.

KOSSUTH, 4881—Five large rooms, hardwood floors, steam heat; garage; brick front porch. Open. HAUSCHULTE R. E. CO., 2407 N. B'way.

KOSSUTH, 3221—2d floor; 4 rooms; bath; toilet; electricity; $15. O. J. McCAWLEY R. CO. MAin 2813.

KOSSUTH, 4477A—Corner; new, 3 rooms; reasonable; adults. Inquire 4475.

KOSSUTH, 2905—4 rooms, bath, 4 closets, laundry; garage available.

LABADIE, 4064-66—3 large rooms, bath, furnace, hardwood floors; $27. MORESI-NAUMAN. FRanklin 4242.

LABADIE, 3861—New, modern 5 rooms, adults; Beaumont High; $30.

LABADIE, 3926—3 rooms, hot-water heat, reasonable.

LABADIE, 3829—Modern lower flat, 4 rooms, redecorated; hardwood; garage.

LABADIE, 3842A—6 rooms, newly decorated, garage; reasonable. CO. 5988W.

LABADIE, 4266A—3 rooms, strictly modern; screened porch; low rent. CH. 0703.

LABADIE, 4111A—4 rooms, bath; good order; nice yard. GArfield 2643.

LABADIE, 4429—4 rooms, hardwood floors; steam heat; $23.

LEE, 4328—5 rooms, hardwood floor, boiler heat; $25.

LEE, 3627—4 rooms; bath; garage; adults only; very reasonable.

LEE, 4357A—5 rooms, bath; furnace; $20. A. JAY KURS.

LEXINGTON, 4343—2d floor, 3 rooms, hardwood floors, furnace, tile bath, newer decorated; rent $20. OTTO TIETJENS, 722 CHESTNUT ST.

LEXINGTON, 4322A—Beautiful 5-room efficiency; $25. Keys 4322. PA. 1210

LEXINGTON, 4219A—3 rooms, bath, reduced to $15; garage available.

LEXINGTON, 3944—Lower, nice 5-room flat, tile bath, furnace, garage.

LINCOLN, 4038—4 rooms, bath, sun porch; good conditions; $15; adults.

LOWELL, 3766—3 rooms, bath, furnace, garage; shades, screens, $20.

FAMILY ROOMS—LOW RENT 1202A Madison; 4 rooms; bath; electric; $13. W. J. DONAHOE, 519 Wainwright.

MADISON, 2115—2 rooms, bath, toilet, $9; in good condition. O. J. McCAWLEY R. CO., MAin 2813.

MADISON, 2607—3 rooms; newly papered; gas, electric, shades; rent reduced. MILTENBERGER & SON, 806 CHESTNUT

5 ROOMS, RENT $25. 4205A Mar fitt, steam heat, garage. MAin 4182.

MAFFITT, 4308A—3 fine rooms, bath and electricity; only $16.

MAFFITT, 3839—5 rooms, bath, furnace; good condition; garage optional.

MAFFITT, 4201A—6 rooms; bath; steam heat; good condition; reasonable.

MAFFITT, 4004—3 rooms, bath, newly decorated; open; reasonable.

MAFFITT, 3718—3 rooms, bath, electric; $15; garage optional.

MAGAZINE, 3104—3 rooms, bath; reduced to $12. HELLE. CH. 8651.

MAIDEN LANE, 1837 — 5 light, sunny rooms; newly decorated; $15.

MAIDEN LANE, 2227—3 rooms, $9. FL. 5168.

MAIDEN LANE, 2227 (rear)—2 rooms, $7. FLanders 5168.

FLATS FOR RENT—North

MAIDEN LANE, 2337—3 rooms, kitchen, attic; 1st floor; $12. CH. 4206.

MARGARETTA, 4138—Modern 5 rooms; sunroom, garage, $40. COlfax 3942.

MONTGOMERY, 2246—3 and 4 rooms, with bath; rent reduced.

MONTGOMERY, 3626—3 rooms, bath, electric; first month $10.

MULLANPHY, 2238—2d floor, 4 rooms, bath, toilet, $16; just decorated. O. J. McCAWLEY R. CO., MAin 2813.

MULLANPHY, 2340—5 nice rooms, across from school, $14.

NATURAL BRIDGE, 3626A—1 or 2 rooms, kitchen and bath; across from Fairgrounds Park; on new highway.

NATURAL BRIDGE, 4252-52A—3 rooms, bath, reduced to $15, $14.

NATURAL BRIDGE, 3502—5 rooms, bath, sunporch, garage; reduced $25.

NEWSTEAD, 4142A N.—3 rooms; gas, electric light; rent only $11.50. See STEWART, 211 N. 11th.

NEWSTEAD, 3608A—3 fine rooms; tile bath; newly repaired. Open. JOHN DOCKERY & SON, 1002 Chestnut.

NEWSTEAD, 2900A N.—5 light rooms, bath, toilet, electric; rent reduced to $11.50.

REDUCED, 4 ROOMS, BATH, $16. 4118 N. Newstead; newly decorated.

NEWSTEAD, 4105A N.—3 rooms, bath, newly decorated; $18.

NINTEENTH, 4301 N.—4 rooms, bath, each; $18; downstairs with furnace, garage; $22.

NORTH MARKET, 3002A—3 and 4 rooms; inside toilet; $10.

NORTH MARKET, 1853—2 2d floor flats, 3 rooms each; $10; A1 condition.

O'FALLON, 1832—3 rooms, toilet, $8. VERNON LAUX REALTY CO. CH. 8300.

PALM, 2932—6 rooms; hot-water heat; garage; rent reasonable. Key 2930 Palm.

PALM, 1127—3 rooms; $10; will decorate.

PECK, 4141A—3 rooms; hardwood floors; furnace; $26. BOKERN, GA. 0108.

PLEASANT, 4306A—3 rooms; bath; garage; $16; gas water heater.

PLEASANT, 4155A—4 light rooms, rent reasonable; 1st floor.

PLEASANT, 4122—5 rooms, reception hall, bath; newly decorated, $18.

POPE, 4540A—Near O'Fallon Park; large, airy rooms, $15. ROsedale 1392.

REDUCED RENT 1305 N. Prairie; 5 rooms, bath, $16; excellent condition; open; bargain. VERNON LAUX REALTY CO. CH. 8300

JUST REDUCED TO $20. 1800A-1808A—E. Prairie, 3 lovely rooms, hardwood floors, tile bath, furnace; modern; good condition; bargain. MA. 4182.

PRAIRIE, 1807A—5 excellent rooms, bath, electric; fine laundry; reduced to $18. JOHN DOCKERY & SON, 1002 Chestnut.

RAUSCHENBACH, 2605 — 4 rooms, bath, $12.50. 1112 St. Louis, 3 rooms, $10. 805 Destrehan, 3 rooms, $11. MULLIN-WALTERS REALTY CO., INC.

RAUSCHENBACH, 2525-2527—4 AND 5 ROOM FLATS, FACING PARK; ONE MONTH FREE; REDUCED; WILL DECORATE.

RED BUD, 4530—Lower 6 rooms, southern exposure in bedrooms; modern.

REDBUD, 4406—5 rooms, hot-water heat, vacant Nov. 15; rent $35.

RED BUD, 4254A—3 rooms, bath, furnace and garage.

ROLLA PL., 3118—3 large rooms, bath, new furnace; garage; adults.

ROLLA PL., 3111A—3 rooms; hallroom; bath; electric; $16.

ST. FERDINAND, 3857A—3 rooms, bath, newly decorated; $13.50. CHestnut 6243.

ST. LOUIS, 2611—2 rooms, $10; will decorate; open. DICKMANN & MA. 4111.

ST. LOUIS, 4271A—4 nice rooms, bath, furnace; $20.

ST. LOUIS, 2334—4-room efficiency; vacant Nov 1; $24. See manager.

SACRAMENTO, 4227W — Three rooms, bath, gas, electric, newly decorated; reduced to $15. KOTSREAN.

SACRAMENTO, 4227A W.—3 rooms, bath, gas, electric; newly decorated; reduced to $15. KOTSREAN.

SARAH, 2414 N.—3 rooms, rent, $11. EASTON-TAYLOR TRUST CO., FR. 6171

SARAH, 2805 N.—5 rooms, steam heat furnished; schools, cars. CO. 6938W.

SEVENTEENTH, 1606A-08A N. — 3 rooms, bath and toilet, remodeled, $14. FR. 7980.

3 ROOMS, $7 1514 N. Spring; electric; will paper. CH. 7849.

SPRING, 1508A N.—3 rooms, $10. P. C. Beynon, 311 Wainwright Bldg.

TAYLOR, 2930A N.—4 rooms, bath, furnace; $20. WANSTRATH, 715 Chestnut. CE. 2940.

TAYLOR, 1827A N.—5 rooms; bath; large attic; steam heat; furnished.

$8 1323 N. 10th; 3 rooms, water, gas, KAMP Chestnut 8342 (*)

THEOBALD, 1057—Modern 3 rooms; rent reasonable.

TWENTY-FIFTH, 3506A N.—4 rooms, bath; like new; $21. COl. 8052.

TWENTY-FIFTH, 3709 N.—4 rooms, bath, electric; A1 shape. KAMP, CH. 8342.

TWENTY-FIRST, 2916 N.—3 rooms; 2 weeks' free rent to newlyweds.

TWENTY-SECOND, 2910-2910A N. — 4 rooms bath, each; $15 and $13; A1 condition.

TWENTY-THIRD, 1617 N.—Next to St. Leo's Church, 4 rooms, bath, $18.50.

VANDEVENTER, 2411 N.—3 rooms, electric; good condition; cheap. WANSTRATH, 715 Chestnut. CE. 2940.

VEST, 3830-32—3 rooms, new baths, white sinks, decorated, $18.50. FEINBERG, 2914 N. Union. EV. 4900.

VEST, 3826A—3 rooms; bath; furnace; only $13. LUPFER-ACKER, CH. 8905.

WARNE, 4214—4 rooms, bath, steam heat; garage; reasonable.

WARREN, 2567—3 rooms, toilet; newly papered and painted; reasonable. HAASE REALTY CO., 921 Chestnut.

WARREN, 921—Four rooms, toilet, $15. MULLIN-WALTERS REALTY CO., INC.

WARREN, 2315A—3 rooms, $11. EASTON-TAYLOR TRUST CO., FR. 6171.

WARREN, 1927—3 rooms, bath, toilet, 1st floor.

WEST FLORISSANT, 4121A — Three large rooms and bath.

3 ROOMS—LOW RENT. 2817A N. Whittier, 3 rooms, bath, furnace, $18. Main 4185.

MUST sell my flat, 41xx St. Louis, to prevent foreclosure. Will sacrifice. Private party. Box B-26, Post-Dispatch.

FLATS FOR RENT

Northwest

BELT, 3310A—5 rooms, sleeping porch, craftex walls.

BELT, 2928—New 3 rooms, hardwood floors, tile bath, furnace; $20.

BELT, 3347—5 rooms, bath, garage; rent $27.50. GRand 0711. HI. 6327.

BURD, 1944-46—4 and 5 rooms, bath, furnace; in excellent condition; rent only $22.50; open.

HEMMELMANN-SPACKLER R. E. CO. 701 Chestnut.

ONLY $30. 2731 Burd; 3 rooms, hardwood floors; tile bath with shower; craftex walls in living room. See manager.

3407 CLARA—FIRST FLOOR. STEAM HEAT—$23.50. Newly papered, painted and beautifully finished hardwood floors; 3 nice rooms with dinette and tile bath; you will appreciate steam heat this winter. FRANCIS-PERRY-RUTH, 110 N. 7th.

JUST REDUCED TO $15. 1804A Cora; 3 nice rooms, bath; open. McDONALD, 1111 Chestnut. MAin 0142

CORA, 3916—4 clean rooms, modern; reduced, $23.

CORA, 1520A—4 rooms, bath, electric, $12.50. MAin 1195 or FRanklin 4539.

COTE BRILLIANTE, 4942—5 rooms, bath, furnace, garage; rent $25. ZEREGA BROS. AGENCY CO., CH. 5884

COTE BRILLIANTE, 4944—5 rooms, newly decorated, near school, $30.

COTE BRILLIANTE, 5419A — 3 rooms, bath, electric, $16.50; garage, convenient.

COTE BRILLIANTE, 5239A—4 rooms, with heat; reasonable.

S. W. Cor. Deer and Aldine

Three rooms, hardwood floors, built-in tub; open; rent $20. CHestnut 4545. EUGENE J. ALTHEIMER, WILLIAMS & CALMER, INC., 817 Chestnut st.

ELMBANK, 5875—Single flat, 4 rooms each; toilet, electric, $10; upper, $8. RO. 2587.

MODERN 5-ROOM EFFICIENCY, $36—4537-37 Elmbank; will decorate.

5 ROOMS, $25

3725 N. Euclid (just north of Natural Bridge); hardwood floors; furnace; tile bath; very cozy. HACKMANN, 1000 Chestnut.

FLORISSANT, 5014—4 wonderful rooms, tile bath, high-class; beautiful yard!; rent reduced.

GERALDINE, 4903—4 rooms, bath, furnace, basement; conveniently located, $25 ORMEYER REALTY CO. COl. 2850.

GILMORE, 5458A—3 rooms; strictly modern; rent $25.50.

HAROLD C. SIMON & CO., COlfax 4703.

GREER, 4749A—Three rooms, hardwood floors, heat furnished; garage; $25.

GREER, 4654A—3 rooms, bath; first month $15.

GREER, 4606—Single, beautiful; 4 rooms; hallroom, tile bath; decorated.

$16 4407A Greer; 5, bath, electric; decorated. CHestnut 6532.

HEBERT, 5617—3 rooms, tile bath; hardwood floors; $30. Keeney-Toelle, 5506 Nat. Bridge. MU. 7370

HEBERT, 5543A—Modern 5 rooms, bath, garage; screen porch.

HIGHLAND, 4705—Single flat; 1st floor; 3 large rooms with extra large dinette; tile bath, hardwood floors; furnace; $22. FRANCIS-PERRY-RUTH, 110 N. 7th.

HIGHLAND, 5145A-47A—4 rooms and sunroom modern flat with garage. WOODS CITY TRUST CO., FR. 1000.

HIGHLAND, 5212—Modern; 3 large rooms; tile bath; garage; reduced.

HIGHLAND, 5817A—Modern 5-room single flat; fine order; $30.

HIGHLAND, 5612—3 nice rooms, bath, plenty closets; near schools; $15.

KENNERLY, 4649-49A—4-3 rooms, bath; garage; $16. $15.

KENNERLY, 4649-49A—4-3 rooms, bath, garage; $16. $15.

KINGSHIGHWAY, 5045 N.—Five rooms, glassed-in rear porch, craftex walls, hot-water heat, vitrolite bath; floors and walls just refinished. PR. 7826.*

KINGSHIGHWAY, 4466 N. E.—4 rooms, 1st floor, hardwood floors, bath, furnace, beautiful building, only $30. Open. HAUSCHULTE R. E. CO., 2407 N. B'way.

KINGSHIGHWAY, 4140 N.—Four rooms, bath, newly decorated; near school.

KOSSUTH, 4819—Four rooms, bath, modern; garage; reduced. CE. 3436.

KOSSUTH, 4829—5 rooms, bath, garage; 2 very large bedrooms; $35.

LABADIE, 3653A—4 rooms, tile bath, shower, hardwood floors, furnace, garage; $27.50; newly decorated; open. A. G. BLANKE R. E. CO., 711 Chestnut

LABADIE, 5732A—5 rooms, tile bath, furnace; garage. WANSTRATH, 715 Chestnut. CEntral 2940.

LABADIE, 5624—Single 5 rooms, eraftex, 2 bedrooms, garage, $30. CH. 7125.

LABADIE, 5716—4, modern, $25. BRINKOP, LA. 3040.

LABADIE, 5625A—Modern 3 rooms and sunroom; only $20. CHestnut 5716.

LEDUC, 4820—4 rooms, bath, furnace; gas; $20; open 2 to 4. A. T. TERRY, SON & CO., 111 N. 9th st.

LEDUC, 4761A—3 rooms, bath, garage; near school. $20.

LEDUC, 4719-4719A—5 rooms, modern; garage; rent reasonable.

LEE, 4150A W.—5 rooms, bath, electric, hot water; garage; $20.

$35 FLAT FOR $22.50.

6335 Lena (5600 north on Goodfellow, 1 block west); 5 rooms, bath, furnace, garage; 2-family flat; nice yard; modern. BURIAN REALTY, 4016 CHOUTEAU.

LOTUS, 5955A—rooms, bath, furnace, garage, only $20. ST. 1118.

LOTUS, 5119—3 rooms, 1st floor, everything furnished; cheap.

LOTUS, 5241A—Modern five-room single; perfect condition; garage; reasonable.

LOTUS, 5917—3 rooms, bath; furnace; only $20. HALLER. CH. 5716.

LOTUS, 5061A—Newly decorated; furnace, brick garage; reduced, $25; open.

McLAREN, 2016—4 rooms, bath, $16, small family. EV. 2940.

MAFFITT, 5509A—4 rooms, bath, steam heat; garage. WANSTRATH, 715 Chestnut. CE. 2940.

MAFFITT, 5639—3 rooms, gas, electric, garage; rent reasonable.

MAFFITT, 4804A—4 rooms and bath, furnace; garage; rent reasonable.

MARCUS, 2602-02A-04A—4 rooms, bath, newly decorated, $16; inquire 2800A.

MORAINE, 4606A—5 rooms, bath; garage. COlfax 4040.

NATURAL BRIDGE, 4856-58A—3 rooms, bath, furnace; garage. EV. 2651.

NORTHLAND, 5138—2d floor, 5 rooms; inclosed porch; in excellent condition; rent $30; open. HEMMELMANN-SPACKLER R. E. CO., 701 Chestnut.

NORTHLAND, 5152A—4 rooms, bath, furnace. WANSTRATH, 715 Chestnut. CEntral 2940.

NORTHLAND PL., 4965—4 large rooms; new; strictly modern; hot-water heat.

NORTHLAND, 5032—4 rooms, hardwood floors; garage. Hland 2632.

NORTHLAND, 5046—Modern, attractive 4-room flat, hot-water heat.

RENT REDUCED TO $20

4603 North Market, 2d floor, 5 rooms, furnace heat; open. CHestnut 4545. EUGENE J. ALTHEIMER, WILLIAMS & CALMER, INC. 817 Chestnut st.

NORTH MARKET, 4534—4 large rooms, 1st floor; bath; $15; large yard; close to schools.

NORTH MARKET, 4594—3 rooms, bath, electric; cheap.

NORWOOD, 3107A—4 rooms and sunroom, steam heat and garage; 3123A, 4 rooms, steam heat and garage; low rent. WANSTRATH, 715 Chestnut. CE. 2940

ORIOLE, 5202 (Cor. Theodore)—3 rooms, bath, furnace, garage; rent $26. J. CHAS. MUELLER & SON, COlfax 8363

PALM, 4840A—3 very large rooms, bath, electric; $16. HACKMANN. MAin 4268.

PALM, 4947—First-class lower; 3 rooms, low rent; garage.

PALM, 5574A—5 rooms, bath, furnace, garage, $30. Bokern, Fullerton Bldg.

PALM, 5111—3 large rooms, modern, garage. H. HAFFNER, RO. 9708.

PALM, 5508A—4 rooms, modern, Murphy bed, garage, $25. HI. 6363.

PATTON, 5364—Three rooms, bath, French doors, shades, curtain rods, laundry, $18.

PAULIAN PL., 5216—3 excellent rooms; 1 floor; bath and electric. JOHN DOCKERY & SON, 1002 Chestnut.

PAULIAN PL., 5222 — 3 rooms, bath, electric, fine order, $18. Open. JOHN DOCKERY & SON, 1002 Chestnut.

PAULIAN, 5238 — 5 rooms, steam heat, bath, laundry, rent $25.

BEAUTIFUL CORNER FLAT

5387 Queens; 5 rooms, modern; excellent condition; garage; near schools, churches and transportation; rent reasonable. CHAS. E. THOMAS R. CO., FR. 0410.

FLATS FOR RENT

Northwest

QUEENS, 5040—5 rooms, modern, shower, hot-water heat, garage, reduced.

ROOSEVELT PL., 5859A—3 rooms, modern; screened porch; open. Rent reduced.

ROSALIE, 4954—4 rooms, bath; furnace; garage; $18.

RUSKIN, 5081A—3 rooms, sunroom, tile bath with shower, hardwood floors, newly decorated; brick garage.

RUSKIN, 5070-70A—3 rooms, strictly modern; garage; rent reduced. 4733 NATURAL BRIDGE, EV. 5341.

RUSKIN, 5403—4 rooms, bath; modern; insulated; rent reduced.

SHREVE, 5475—5 rooms and bath, laundry, convenient location, $16.

SHREVE, 5436A—3 lovely rooms, bath and garage; newly decorated.

ST. FERDINAND, 4567—3 rooms, bath; best-looking flat in neighborhood; $16. FRANCIS-PERRY-RUTH. 110 N. 7th.

ST. LOUIS, 5635—3 lovely rooms, bath; will decorate; $20. ST. 1118.

ST. LOUIS, 5027A—5 rooms, sunroom; modern; month free; $35. CA. 3875J.

ST. LOUIS, 4723A—3 rooms, sunroom, tile bath, steam heat, garage.

ST. LOUIS, 4563—4 rooms, toilet, bath, $15. DE MARTINI. CHestnut 8634.

ST. LOUIS, 4931A—Reduced $25; 5 modern rooms; bath; garage. CO. 6318J.

ST. LOUIS, 4803A—6 clean rooms, weatherstripped, $27.

ST. LOUIS, 5126—4 new beautiful rooms, tile bath; strictly modern.

SAN FRANCISCO, 4716—4 rooms, bath, furnace; reduced; $24.

SAN FRANCISCO, 4523—3 large rooms, bath, closets, shades; garage; $18.

TERRY, 4955A—5 nice rooms, bath, furnace; reduced, $25.

TERRY, 5321—5 rooms; hardwood floors; tile bath; furnace; garage.

THEKLA, 4980—Off Kingshighway; heat furnished; 4 beautiful rooms, all-tile bath, shower; garage in basement.

THEKLA, 4981—Gorgeous 5 rooms; steam heat; sleeping porch; garage; $35. JOS. L. KOHNER CO., 814 Chestnut.

THEKLA, 5116—5-room modern flats; will put place in first-class condition; $30.

THEODORE, 5911—rooms, bath, furnace, garage, for $25.00. first month $20

THEODOSIA, 5259A—4 rooms, hall room, hot-water furnace, automatic hot-water heater; garage; nice neighborhood; $25.

THEODOSIA, 5874—4 large rooms, modern; good condition; reasonable. FL. 7020.

THEODOSIA, 5961—5 rooms, modern, steam heat; garage; $23; open.

THEODOSIA, 5600A—5 rooms, hot-water heat, garage optional, reasonable.

THEODOSIA, 5204—4 and hallroom, steam heat, baths, clean; $20.

UNION, 2852A—4 rooms; bath; heat furnished; $30. HACKMANN, 1000 Chestnut.

UNION, 2433—LOWER; STRICTLY MODERN, 4 LARGE ROOMS; IN-A DOR BED, SCREEN PORCH; REASONABLE.

UNION, 2922A-24A N.—4 rooms, bath, steam heat, Murphy bed, $25. FEINBERG, 2914 N. Union. EV. 4900.

UNION, 2708A—4-room modern; hardwood; furnace; laundry; $20; open.

UNION, 2724—Modern 4-room flat; rent reduced.

WABADA, 5723A—5 light rooms, bath, furnace, $22. LUPFER-ACKER. CH. 8905.

WABADA, 5028—5 rooms, practically new; gas heat if wanted.

WABADA, 5806—5-room efficiency; steam heat; Murphy bed; garage; $27.50.

WAGONER PL., 1814—5 large rooms, 1st floor; modern conveniences; reasonable.

WABADA, 6104-04A—3 rooms, bath, electric, shades, decorated, $16, $17. Adults. Open. CH. 6532.

WABADA, 5205—4 large rooms, modern, garage, $30; open.

WARWICK, 4951—2-family; new & rooms, screened porch; steam heat; garage; low rent. DOUGHERTY R. E. CO., CE. 0330.

WELLSMAR, 6307A—3 extra large rooms and bath; hardwood floors, furnace, porcelain sink with swinging faucet; garage; $22.50; near Wellston shopping center. FRANCIS-PERRY-RUTH, 110 N. 7th.

WEST FLORISSANT, 5066 — 4 rooms, modern; garage; convenient location.

WEST FLORISSANT, 4692—3 rooms, all modern; new building. CO. 4604J.

WILLIAM PL., 3425A—3 modern, large, light rooms, tile bath, furnace; exceptionally nice rent; open.

WOODLAND, 5723—5 rooms, strictly modern; rent, $30. Open. HAROLD C. SIMON & CO., COl. 4703.

South

ACCOMAC, 2623A—3 clean rooms; bath; copper screens and shades; $18.

ALABAMA, 4754A—3 rooms, bath, electric, 17. BRINKOP, LA. 3040.

ALABAMA, 6111—3 rooms, bath, furnace, garage.

ALASKA, 4535—3 rooms, bath, furnace; rent $22.

ALASKA, 5033—Four rooms, modern; newly decorated.

ALASKA, 5203—3 large rooms; bath; lower; shades, fixtures; large closets.

ALHAMBRA CT., 2614A—5 strictly modern; ½ block of Grand; reduced.

ALFRED, 1917—5 rooms, modern, garage; adults. GRand 7295.

ALFRED, 2049A—Bungalow-flat, 5 rooms, sunroom; garage; hardwood; reduced.

ALFRED, 2135A—7-room flat; garage; hot-water heat. RI. 4762.

ALLEN, 2641—First floor, 5 rooms, bath, $20. Dixon 702.

ALLEN, 2755A—5 rooms, bath, furnace. Inspect. LUPFER-ACKER, CH. 8905.

ALLEN, 3009—Five rooms, bath, furnace, garage, A1 location. GR. 9767.

ALLEN, 2616A—3 rooms, electric; $14. LUPFER-ACKER, CH. 8905.

ARKANSAS, 3111—3 rooms, tile bath, heat and hot water furnished.

ARMAND PL., 2633A—Rooms and hallroom, bath, furnace; reasonable. HARTMANN-REINRICH. LAc. 2165.

ARSENAL, 1957—3 rooms, bath, 3 closets; all conveniences; heated; low rent; garage; rent reduced.

ARSENAL, 4214—4 rooms; modern; low rent. CEntral 1007.

ARSENAL, 1951—4 rooms; newly decorated. RENT REASONABLE. RI. 4762.

ARKANSAS, 3633A—3 rooms, kitchenette; tile bath; garage; rent reasonable.

ARSENAL, 2906—3 nice, large rooms, electric; 4 blocks from Roosevelt High School; $12 month.

ARSENAL, 3646A—6 rooms, bath, hardwood floors; redecorated.

ARSENAL, 3640—7 elegant rooms, opposite park; $50, formerly $80.

ARSENAL, 3672—5 rooms, furnace, bath, hardwood floors, A1 condition.

ARSENAL, 4516—3 rooms, bath, steam heat, $20. CH. 7908.

ARSENAL, 1903—3 rooms, electric, attic, basement, convenient to cars; reasonable.

ARSENAL, 3636A—Opposite park; 6 light, attractive rooms; modern; garage; adults.

ARSENAL, 4068A—3 rooms; modern; $22. FRospect 5282.

ARSENAL, 4200A—5 rooms, opposite park; newly decorated; furnace. $22.50.

ARSENAL, 3232—Lower 6 rooms; heat furnished; garage; janitor; reasonable.

BAMBERGER, 3734—4 rooms, tile bath, furnace, $25.

BATES, 5447A—5 large rooms, sun parlor; modern conveniences; ½ block from Cherokee line; rent reduced.

$30 3705 Bates; 4 rooms, modern, garage. HAAS & ALT, GAr. 3161.

BATES, 4022—4 or 6 rooms, tile bath; furnace tended; double garage; open; $30

BATES, 938—4 rooms, bath, furnace. HAASE REALTY CO., 921 Chestnut.

BATES, 5447A—5 large rooms, sun parlor; modern conveniences; rent reduced.

BATES, 551—3 nice large, light rooms; rollaway bed; closet; $18.

BINGHAM, 4330—Attractive 4-room modern bungalow; garage; reasonable.

BLAINE, 3831A—Good condition: 4 rooms, toilet and bath, furnace; rent $20; open for inspection. JOHN L. McDOWALL, 722 Chestnut.

BLAINE, 4162A—3 rooms, electric light and gas; rent only $11. See STEWART, 211 N. 11th.

BLAINE, 4241—3 rooms, toilet, bath; $15. DE MARTINI. CHestnut 8634.

BLAINE, 4033A—3 nice large rooms, bath, electric; $15; adult.

BLAINE, 4125A—3 nice light rooms, bath, garage; adults; $16.

BOTANICAL, 3944—Modern rooms, garage; weatherstripped; reduced; open.

BOTANICAL, 3824A—2 bright rooms, tile bath, garage; fine for roomers.

BOTANICAL, 4106—4 rooms, bath, furnace; $23. GR. 5625.

BOTANICAL, 3414—6 rooms, bath; furnace; garage; $25. LA. 5027.

FLATS FOR RENT—South

BOTANICAL, 4232—3 rooms, bath; laundry; newly decorated; $16.

BOTANICAL, 4102A—3 large, newly decorated rooms; bath; furnace; $21.

BOWEN, 205—3 rooms, bath ,electric, gas, laundry, $15.

BOWEN, 3978A—Holly Hills; 3 rooms, garage; modern; reasonable.

BOWEN, 3972—Modern 4 rooms; garage; refrigeration; only $35. CHestnut 5716.

BROADWAY, 3700 S.—5 nice light, large rooms; hardwood floors; furnace; electric; Murphy bed; open.

BROADWAY, 4889 S.—3 large rooms and toilet; $15 month.

BROADWAY, 4450 S.—3 rooms, bath, dressing room, Murphy bed; $20.

BROADWAY, 1635A S.—4 rooms, bath; $17. LUPFER-ACKER, CH. 8905.

BROADWAY, 4813½A S.—3 rooms, modern, bath, furnace, $20.

BROADWAY, 7609A S.—6 rooms, bath, gas, electric; garage; $18. PR. 0791.

BURGEN, 4101—4 rooms, all conveniences except garage; cheap.

RENT FOR RELIABLE TENANT. 1309A CALIFORNIA AV. **EXTRA** WITH HEAT, IF WANTED. LOW 5 large rooms, bath. MORRIS AACH R. CO., Inc., 826 Chestnut.

DOUBLE FAMILY—LOOK 3252A California; 9 rooms, including 2 kitchens; bath; steam heat, etc.; low rental; open. LaClede 9917.

CALIFORNIA, 4225—Three large rooms; second floor; bath, furnace; garage; rent reduced to $25; open. HAUSCHULTE R. E. CO., 2407 N. B'way.

CALIFORNIA, 4004—4 rooms, bath, furnace; rent $22.50. OTTO TIETJENS, 722 Chestnut.

CALIFORNIA, 3425A—5 rooms, bath, decorated, furnace; rent reduced.

CALIFORNIA, 2221—3 rooms, bath; $15; 15 days free; newly decorated.

CALIFORNIA, 4122—Modern 3-room flat; open; $25.

CALIFORNIA, 3444A—5 rooms, bath, hot-water heat; garage; reduced. RI. 1292.

CALIFORNIA, 3149—3 rooms, bath, $14. Apply 2031 Russell. GRand 7905.

CALIFORNIA, 3222A—5, bath, furnace, $22.50. BRINKOP, LA. 3040.

CALIFORNIA, 4122—Modern 3 rooms; rent $25; open.

CARLSBAD, 6050—4 rooms, all modern. RIverside 2206W.

CAROLINE, 2816—Lower 4 rooms, $15; upper 3, $12; bath, porcelain sink, closets, pantry, gas, electric; clean, light.

CAROLINE, 3529A—3 rooms; hot-water heat; tile bath.

CAROLINE, 3231A—Newly decorated; 5 rooms, bath, $17.50. MA. 1858.

CAROLINE, 2939A—3 rooms, $10; will decorate. NEwstead 2433.

$25 4455 Castleman; modern 4 rooms, exterior janitor service; will decorate. HAL

FLATS FOR RENT—South

SHENANDOAH, 1915—3 large, clean, newly decorated rooms; only $10.50.

SHENANDOAH, 4033A—3 large rooms; hot water; furnace; $20; open.

SHENANDOAH, 3302A—6 rooms, steam heat, rent $25. Open.

SHENANDOAH, 4051—4 rooms, hall room, bath, furnace, laundry; $20.

SIDNEY, 2915—desirable 5-room flat, bath, furnace; churches and schools near-by; reduced to $20. WY. 0459.

SIDNEY, 2834—3 large rooms, modern; rent $23.

SIMPSON PL., 1737A—4 rooms, bath, furnace, $22.50. MAin 2636. MULLIN-WALTERS REALTY CO., INC.

SIDNEY, 2918A-2926—3 rooms, modern; $20.

NICE MODERN FLAT, $20.
3555A S. Spring, newly decorated and painted; 3 rooms; open for inspection. JOHN L. McDOWALL, 722 Chestnut.

SPRING, 3552A S.—3 rooms, garage; bath, furnace.

SPRING, 3464 S.—3 rooms, lower, bath, newly decorated; adults.

STANSBURY, 2131—Near 3700 S. Broadway; 3 rooms, bath, laundry; reasonable; open.

STANSBURY, 2149—3 rooms; bath; electric; rent very reasonable; open.

ST. VINCENT, 2718—4 large rooms; second floor; newly decorated and painted; bath; only $16; open.

HAUSCHULTE R. E. CO., 2407 N. B'way.

ST. VINCENT, 2820—5 bright rooms, completely renewed; porcelain sink; $20.

ST. VINCENT, 2912A—4 rooms, bath, gas, electric; rent reduced, $18.

$20 4747A TENNESSEE AV. 3 rooms, bath, furnace, garage.
M. A. RUST & SONS R. CO., MAin 4551

$22 5228A Tennessee; 4 lovely rooms; modern, with garage.

TENNESSEE, 2333—5 rooms, sunroom; door bed; gas range; 3 bedrooms; rent $30.

TENNESSEE, 2327—3 rooms, bath, perfect condition; rent reduced.

TENNESSEE, 3419—4 rooms; modern; newly decorated; A1 location; $20.

TENTH, 2725A S.—3 rooms, gas, electric.

TEXAS, 2931—5 rooms, toilet; $13.

TEXAS, 2835—5 rooms, bath, steam heat; garage; reasonable.

TEXAS, 3627A—3 large rooms, bath, $15. BRINKOP, LA. 3040.

THERESA, 1522 S.—5 rooms, all modern; steam heat; redecorated; reasonable.

THIRD, 2207 S.—3 nice rooms; $9.50; 2 rooms, $6, $7.

THIRTEENTH, 2408 S.—3 rooms and bath.

$30 3618, 4214 S.—Modern 3-room double, low rent. Open today. Riv. 4310.

TWELFTH, 1842 S.—4 rooms; $13; decorated; moving free; open Sunday 9 to 2 p. m.

TWELFTH, 1938 S.—2 rooms, kitchen; electric; $9. SAUM, 625 Chestnut.

TWELFTH, 2511 S.—3 nice rooms and bath; rent $15.

3940a-42a Utah St., $20.00
4 ROOMS, BATH, FURNACE, FLATS, IN A1 CONDITION; NEWLY PAINTED, CLEANED, DECORATED, NEW SHADES. OPEN.
FEDERER 2610 GRAVOIS PRospect 1519

UTAH, 3943A—5 rooms, sunporch, hot water heat, hardwood floors, modern, garage. RI. 6940.

UTAH, 3848—5 rooms, bath, hot-water heat; garage, $30. Riv. 7053W.

UTAH, 3970—3, furnace, bath, being put in A1 condition, $20. GR. 2300.

UTAH, 4158—New 3-room flat, all modern, garage, good location, $25.

UTAH, 3514—6 rooms, upper or 5 lower; modern; open. LaClede 9201.

VANDEENTER, 4720—2 large rooms, bath. $16 month; garage, $18.

VICTOR, 2129A—2 rooms, electric; $8. LUPFER-ACKER, CH. 8905.

VIRGINIA, 2603—3 nice light rooms and alcove; bath, electric; extraordinary reduction. Open.

VIRGINIA, 3950—Modern 4-room flat; exterior service; refrigeration; only $27.50; open.

VIRGINIA, 2346—4 pretty rooms, hardwood floors, tile bath, steam heat; garage; $28; open.

VIRGINIA, 4227A—2 bright rooms, bath, 2 carlines handy; $12. RI. 1872J.

VIRGINIA, 3644A—3 large rooms, bath, furnace, modern. GRand 4924.

VIRGINIA, 3622—3 semi-modern; new paper, paint. GRand 6028.

VIRGINIA, 6337A—5 rooms; modern; garage; reduced to $30. CEntral 0872.

VISTA, 3406A—5 rooms, modern, furnace; $20; open; keys downstairs.

WILMINGTON, 3651—5 rooms, refrigeration, Murphy, sleeping porch, garage; reasonable.

WILMINGTON, 702 — 4 rooms; strictly modern; refrigeration furnished; rent $30. CALL RIverside 4762.

WILMINGTON, 705—5 rooms, bath, hot-water heat; garage; $25.

WILMINGTON, 3676A—Modern 5 rooms, sunroom, hot-water heat. Wilkins Hills.

WILMINGTON, 3650-52—4 rooms, strictly modern. 3852A Utah. PR. 2101.

WINNEBAGO, 3724—1st floor, 4 rooms, 3 large, 1 small. Modern; garage.

WITHNELL, 1954A—4 rooms, gas, electric; rent $14.

WITHNELL, 1946-48—3 rooms, electric; laundry; attic; decorated; reasonable.

4111 WYOMING ST.

5 rooms; furnace, garage, refrigerator. Caretaker on premises.
FEDERER 2610 GRAVOIS PRospect 1519

SOUTH SIDE FLAT.
3927 WYOMING.
3 exceptionally large rooms, large dressing room, tile bath, modern and desirable; rent only $20; open. Call CHestnut 7337. CONRAD L. SCHOPP, 214 Calumet Bldg.

WYOMING, 3919—4 large rooms; Murphy; 6 closets; near schools; reduced.

WYOMING, 2744A—3 large rooms, laundry, attic, reasonable; adults.

WYOMING, 3856-58A—3 rooms, all modern, tile bath, new furnace.

WYOMING, 3926A—4 modern; clean rooms; Arsenal bus ½ block; open.

WYOMING, 3869—3 rooms, bath, $18. BRINKOP, LA. 3040.

Southwest

RENT REDUCED ACT QUICKLY
971 Chippewa, 2 full bedrooms, steam heat. Open, $35. See this today. Harry Newman, Inc., 4211 S. Kingshighway.

ARSENAL, 6324A—Modern 3-room flat; with garage; reduced rent.

BANCROFT, 5243—Living room, bedroom, dinette, kitchenette; tile bath; Murphy bed; hot-water heater, electric refrigerator; all modern; rent $25; open today. Jos. F. Dickmann R. E. Co., 623 Chestnut.

BANCROFT, 5251—Living room, bedroom, dinette, kitchenette; modern; $22.50.

BOTANICAL, 4915—3 rooms and bath; excellent condition, $18. GARDNER JARVIS RLTY. CO. PR. 2700

BOTANICAL, 4951—Strictly modern three room sun porch, reduced to $25.

CLIFTON, 2139—3-4 rooms; renewed throughout; concession. NE. 2078.

COLUMBIA, 6016—1 block from Tower Grove Park; 5-room efficiency; hot-water heat; garage; $25; keys at 6015 Columbia.

COLUMBIA, 6132A—5-room efficiency; sleeping porch; hot-water heat.

DEVONSHIRE, 5351A—6 rooms, suitable for doctor, dentist or beauty parlor. FEYDT, 3521 S. GRAND. LAc. 3841

DEVONSHIRE, 5237A—Modern 6-room single flat; bath, furnace; rent reduced.

DEVONSHIRE, 4924A—3 rooms, sunroom, tile bath, in-a-dor bed, furnace; $22.

FINKMAN, 5458A—4 rooms, modern, near bus; reasonable.

FLAT—Beautiful, 4-room efficiency; all modern conveniences; electric refrigerator; offered at attractive low rental; will decorate to suit; close to school, etc.; inspect 4999 Oleatha and 3450 Hereford.
JOS. F. DICKMANN R. E. CO., 623 Chestnut

FLAT—5-room efficiency, sleeping porch, steam, garage; reasonable. FL. 5720.

GARNER, 6641A—5 nice rooms, bath, no furnace, reduced, $18. HI. 5137.

GOETHE, 5164—Elegant 5 rooms; modern; hot-water heat, showers, etc.; garage; reasonable; open Sunday. RI. 6083.

GOETHE, 5191A—4 rooms, newly decorated; garage. Frigidaire; reduced.

HANCOCK, 6837—2d floor, 4 rooms, modern. O. J. McCAWLEY R. CO., MAin 2813.

HARTFORD, 6075—5 rooms; modern; single flat; hot-water heat, A1 condition; reduced.

FLATS FOR RENT

Southwest

HEREFORD, 3805-09 — 3-4 efficiency; janitor service, heat. RI. 4763.

HOFFMAN, 6733A—5 rooms, bath, furnace, $25. HI. 0713-3627.

HOLLY HILLS, 5415—4 rooms, bath, furnace; garage; cut to $25.

HILTENBERGER & SON, 806 CHESTNUT.

ITASKA, 5325—4 rooms, modern; garage; $35.

ITASKA, 5346—First floor; modern five rooms, screened porch; garage; $35.

ITASKA, 5348A—5 rooms; garage. For information CALL RIVERSIDE 4762.

ITASKA, 4928A—Three rooms, screened sleeping porch, $22.50; A1 location.

KINGSHIGHWAY, 6218 S. (1st floor)—5 rooms and sunroom; tile bath; hardwood floors; hot-water heat; garage; perfect condition; very cheap rent; open.
APEX REALTY CO. MAin 4860.

KINGSHIGHWAY, 2329 S.—Open for inspection, newly decorated, 5 rooms, tile bath, furnace, $25.
GARDNER JARVIS RLTY. PR. 2700.

KINGSHIGHWAY, 5307 S.—3 rooms; modern; tile bath; furnace; garage; $25.

KINGSHIGHWAY, 2633 S.—Opposite park; 5 rooms, refrigeration; garage; $40.

LANSDOWNE, 5403—Ideal place for tailor, cleaner, shoe repair shop.

LAWN, 3539—Large living room, 2 bedrooms, dinette, kitchenette, stove, Frigidaire; garage optional. RI. 4031R.

LINDENWOOD, 5034A—Beautiful 4-room efficiency; $24. Key 5038. PA. 1210.

LINDENWOOD, 4950—Lovely 5-room, sunny flat; near car; reasonable.

LISETTE, 5451—Beautiful 4-room bungalow flat living room across front; close to Kingshighway; near Lady of Sorrows parish. Open.

LISETTE, 5456-58—4 rooms, sun porch, bath, steam heat; hardwood floors. CE. 1864.

LISETTE, 5437—Attractive, modern 5 large rooms, steam heat, reasonable.

LISETTE, 5436A—4 rooms; garage; modern. For information RI. 4762.

LORAN, 6369 (St. Louis Hills)—New, 5 rooms, sun parlor, heat, garage; reduced.

LOUGHBOROUGH, 5207 — 4 rooms, tile bath; steam heating plant; open.
JOHN S. BLAKE & BRO., 815 Chestnut.

LOUGHBOROUGH, 4984—Modern 3 rooms, sunroom, tile bath, furnace; $22.50.

LOUGHBOROUGH, 4998—3 rooms, sunporch; modern; $23.
REDUCED TO $25.

McCAUSLAND, 1510—4 rooms, inclosed porch. Open today. Brinkmann, Rlv. 3060.

MAGNOLIA, 4959—4 rooms, bath, hardwood floors, in fine condition. See J. STEWART, 311 N. 11th st.

MARDEL, 4960—5-room efficiency, hardwood, automatic heat, shower, Murphy, near cars, reasonable, garage. FL. 2650.

MARDEL, 4953A—4 rooms; garage; will rent reasonable. RIVERSIDE 4762.

MARMADUKE, 6635—4 rooms, bath, furnace; rent $30. HI. 0713-3627.

MARDEL, 4973A—Single 4 rooms, sunroom; vitrolite bath; hot-water heat.

MARDEL, 5021—3 rooms, tile bath, Murphy, garage; decorate; open.

MARQUETTE, 6734—Modern 5-room corner flat; 1st floor; pretty yard; garage; $40. Open today.
HAUER-LUSTKANDL, Hiland 4078.

MILENTZ, 5069A—FIVE ROOMS, HARDWOOD FLOORS, TILE BATH, FURNACE, GARAGE; $32. VALLEY PARK 93F12.

MILENTZ, 5532—5 rooms, modern; open. RI. 1139W.

MURDOCK, 5043—5-room efficiency, sunroom with Murphy bed, reduced.

$20 5217A NEOSHO
PHONE LA. 1321
3 bright rooms, bath, furnace; 2 porches; references exchanged.

NEOSHO, 5352A—5 rooms; modern; only $30; open. CURT C. MACK, CH. 5867.

NOTTINGHAM, 5043—Reduced to $30; 5 rooms; modern; garage. FLanders 0364.

ODELL, 4967A—Modern 6 rooms, screened porch; garage; reasonable. HI. 1567.

ODELL, 5421A—3 rooms, toilet, gas, elec.; $15.50; decorated; open. GA. 8348.

ODELL, 4967A—6 modern; tile bath; $42.50; garage. Hiland 1567.

OLEATHA, 5035—4 full rooms; screened porch; roller bed; garage; near Kennard School; $30.

PARKER, 4989—3 modern rooms, garage; $25; near schools.

PERNOD, 4990 — 4 rooms with garage; modern; reasonable rent. FL. 2094.

PLATEAU, 6925A, 1600 S. McCausland; see this 5-room modern, single; rent reduced. Hiland 7457.

QUINCY, 4915—Three rooms, modern; rent $22.50. Riverside 5569J.

REBER PL., 4988—3 rooms, bath, furnace; $22.50.
JOHN S. BLAKE & BRO., 815 Chestnut.

RHODES, 5414A—Modern 5-room flat; brick garage; 1 block west of Lady of Sorrows Church.

ROSA, 5451—Modern 4 rooms, Murphy bed, garage; $32. GR. 7196, HI. 0736.

ROSA, 5510A—5 rooms; very modern. For information CALL RI. 4762.

SOUTHWEST, 5522A—3 nice rooms, bath, electric, like new; $16.

SUTHERLAND, 5245A—5 rooms, garage; weatherstripped; reduced; will decorate.

SUTHERLAND, 5027—6 rooms; $38.

THOLOZAN, 4966—Modern 5 large rooms, garage; reasonable to steady tenant.

WALSH, 4927A—5-room; bath; hot-water heat; garage; $27.50. MAin 2636. MULLIN-WALTERS REALTY CO., INC.

WATSON, 3612—5 rooms, hot-water heat; garage; $32.50.
HAASE REALTY CO., 921 Chestnut.

WINONA, 4919—3 rooms, bath, modern. FEYDT, 3521 S. GRAND, LAc. 3841.

West

ACADEMY, 1356—3 rooms, bath, shades, screens, electric, gas, water heater, enameled sink, linoleum down; ready to move in; reduced to $18.

ALAMO, 6421—5 rooms, sun parlor, hardwood floors; steam heat; $30.

ALAMO, 6404A—5 modern rooms, with refrigeration; very reasonable.

ALAMO, 6428—5 rooms, sunroom, modern; rent very reasonable.
REDUCED, 7034-7101 AMHERST.

4 rooms, Murphy bed; Frigidaire; garage; decorate to suit; open; see this today.

ARLINGTON, 1389A—6 rooms, modern; rent $25; good condition.

AUBERT, 904A—Six rooms, bath, modern; rent reduced to $22. GRand 7212.

4464A ARCO, $18

Four rooms, bath; newly decorated.
BIEDERMAN FURN. CO., 801 Franklin.

ARLINGTON, 1425—Four rooms; garage; steam heat; will put in condition; $18. JOS L. KOHNER R. CO., 814 Chestnut.

ARLINGTON, 1406—4 rooms, bath, furnace, separate entrance; newly dec. $20.

AUBERT, 752—Four rooms, bath, electric, light and gas; rent only $16. See STEWART, 311 N. 11th.

AUBERT, 1327A—6 rooms, bath, furnace, open today.
MORESI-NAUMAN. FRanklin 4242.

AUBERT, 1240 — 4 rooms, bath, furnace; good condition; very low rent.

BARTMER, 6323A—3 rooms, bath, electric; first month $10

BARTMER, 6039—3 rooms, tile bath, steam heat; all conveniences.

BAYARD, 796A—Five rooms, bath; $22; good location; want good tenant.
JOHN L. McDOWALL, 722 Chestnut.

BAYARD, 1355A—3 rooms, bath and electric; $14.
JOHN DOCKERY & SON, 1002 Chestnut.

BAYARD, 1336A—5 rooms, bath, furnace; perfect condition; open; $20.
JOHN S. BLAKE & BRO., 815 Chestnut.

BEACH, 935—7 rooms; hardwood floors; tile bath; $30. FOrest 8580.

BELT, 1343-42A—5 and 6 room flats; bath, furnace; will decorate; $25.
JAS. F. WILLIAMS, 3901 Park. GR. 6668.

BLACKSTONE, 1314A—5 rooms, bath, hardwood floors, furnace, electric; $25; concession to right party.

BLACKSTONE, 1225 — 6 rooms, steam heat; hardwood floors; newly decorated.

BLACKSTONE, 1236—5 rooms, new fixtures; hardwood; decorated; refinished.

BOYLE, 17A S.—5 rooms, heat, janitor; rent cut in half.

$18 1441 Burd; 4 large rooms; bath, electric. CHestnut 6057.

CABANNE, 5022—2d floor, 6 modern rooms, frigidaire. EV. 5946.

CASS, 3845—5 beautiful rooms, reception hall, $17.50; formerly $35.

CATES, 5190A — Modern, 6 rooms; rent reduced; $20; corner flat. CEntral 3689.

CATES, 5634A—5 light, clean rooms, adults; desirable location; reasonable.

CATES, 5178A—6 rooms, good condition, rent reasonable. MU. 2251.

CENTRAL, 1015—UNIVERSITY FOREST PARK; 5 ROOMS; MODERN; ACROSS FROM DEWEY SCHOOL; REASONABLE

CHAMBERLAIN, 6619—New three rooms, newly decorated; garage; reduced, $25.

CHILDRESS, 1028—3 large rooms, modern; garages; reduced. 6500 Oakland.

CHOUTEAU, 4130—3 rooms, very desirable. $12.50.

CHOUTEAU, 4569A—Modern 5-room flat; in good condition.

CHOUTEAU, 4518—3 rooms, bath; convenient transportation; $18. JE. 8813.

CLARA, 1386—8-room flat; hardwood floors; steam heat; cedar closets; screened porch; garage; $30. EVergreen 8994.

CLARA, 1429A—3 rooms, modern; half month rent free.

CLARENDON, 811A—5 rooms, bath, furnace, hardwood floors; $25. EV. 4900.

CLAYTON, 4512—6 rooms, furnace, gas, bath and electric, $22.

CLAYTON AV., 6704A—3 rooms, bath, gas, electric; rent reduced.

CLAYTONIA TER., 1109 — Attractive 5 rooms, porches, garage; side drive. HIland 4067.

COZENS, 3714—3 rooms for rent; electric; bath.

DELMAR, 4612—6 and 9 rooms; steam heat, hot and cold water, janitor service included in rent, $35 and $45. See janitor.

DELMAR, 4653—5 or 6 rooms, newly decorated; heat and hot water furnished; rents $30-$35.

ROYAL BLDG. & REALTY CO. CH. 3944.

$30 4644 Delmar; 5 rooms; heat, janitor. Will decorate.

WM. KEANE JR., INC., Wainwright Bldg.

DELMAR, 5880A—5 rooms, tile bath, heat and hot water furnished; reasonable.

JOHN S. BLAKE & BRO., 815 Chestnut.

DELMAR, 4724A-28A—Lowest rent ever offered; $17.50; 4 big bright rooms, bath, garage. CAb. 4484J.

DELMAR, 5147A—6 rooms, bath, garage, shades; hot-water heated; suitable for business or roomers; $35.

DELMAR, 5102—5 rooms, suitable for beauty shop; $25. T. L. Lang, 1031 Big Bend. HI. 6373.

EASTON, 5345—Three large rooms and bath; newly decorated and painted; rent $16. Open.

HAUSCHULTE R. E. CO., 2407 N. B'way.

DELMAR, 5043—6 rooms, newly decorated, modern; reasonable. FR. 8437.

EASTON, 5331—5 rooms, reduced to $20; hot-water heat. CE. 1007.

EASTON, 4755A—4 rooms, bath, newly decorated; open; $15. GArfield 2643.

EASTON, 5354A—4 clean rooms, large hall, bath, porch, screens, shades; $15.

EASTON, 5062A—Four rooms, bath, electric; no small children; reference, $16.

EASTON, 5076A—4 rooms, bath, furnace; rent reduced, $22.50.

EASTON, 3959A—This modern 6-room flat; tiled bathroom; $16.

EASTON, 4732—5 rooms, bath, furnace; will decorate; $20. CH. 5716.

EASTON, 4646A—4 nice large rooms, bath, electric; $15.

EASTON, 4468A (rear)—3 rooms, $16.
EASTON-TAYLOR TRUST. FL. 6171.

7 ROOMS AND BATH, $30

5077 Enright, second floor; furnace heat; newly decorated. CHestnut 4545.
EUGENE J. ALTHEIMER, WILLIAMS & CALMER, INC., 817 Chestnut st.

ENNRIGHT, 5842—6 rooms; conveniently located; close to street cars and schools; rent cheap.

ENRIGHT, 5242-44—5 or 6 rooms, modern; convenient location; greatly reduced.

ENRIGHT, 5065—7-8 rooms, strictly modern; rent reasonable. FOrest 6732.

ENRIGHT, 5573—Lower 5 rooms, hot-water heat; rent $35; open.

ENRIGHT, 5205—4 rooms; hardwood, hot-water connection to furnace.

EXTRA LOW RENT FOR RELIABLE TENANT
5908 Etzel; 5 large, light rooms, bath; furnace.
5908A Etzel; 7 rooms; bath, furnace, garage; large lot.

MORRIS AACH R. CO., Inc., 826 Chestnut

ETZEL, 5545-47—4 and 5 rooms; furnace heat; $20. Keys at 1216 Monticair av.
HEMMELMANN-SPACKLER R. E. CO., 701 Chestnut st.

ETZEL, 5594—Beautiful 5 rooms, steam heat, garage; $22.50; convenient.
JOS. L. KOHNER R. CO., 814 Chestnut.

ETZEL, 5939—5 rooms; modern; heat furnished; garage; side drive.

EUCLID, 617 N.—Five clean rooms, hall, bath, furnace, $20; open. PA. 2338.

EVANS, 4597A—5 rooms; new bath fixtures; newly decorated; rent reasonable to good tenant.
OHMEYER RLTY. COfax 2850.

FOUR ROOMS, BATH, $15
4416A Evans; clean, painted, decorated; good neighborhood; hall; open.

$14 3960 Evans; 3 rooms, bath and electric, $14. Bradley & Quinette.

EVANS, 4052A-4 rooms, bath, furnace, $17. FEINBERG, EV. 4900.

EVANS, 4516—5 rooms; hot-water heat; schools, churches; $23. Hiland 3643.

EVANS, 4661A—4 rooms, bath, furnace, JNO. J. REARDON, INC., 111 N. 10th.

EVANS, 4629—$15; newly decorated; 4 rooms, bath. CORNET & ZEIBIG.

EVANS, 4578—3 large rooms, bath, furnace; garage; open. ROsedale 2135.

EVANS, 4315—Four rooms, $17; five rooms, $19; furnaces; decorated.

EVANS, 4570—Five clean rooms, modern; garage; reduced, $20.

EUCLID, 790—4 rooms; hall; bath; furnace; garage. RIverside 0533W.

EUCLID, 1241—Modern 6 rooms, furnace, bath, decorated, $20.

EVANS, 4593—4-5 rooms, furnace, garage, $18; $20.

FINNEY, 4272A—6 rooms, heat, newly decorated; suitable doctor's office.

FOREST PARK, 4375A—4 large rooms and breakfast nook; in-a-dor bed; tile bath; hardwood floors; hot-water heat; large yard; perfect condition; rent reduced to $30.
APEX REALTY CO. MAin 4860

4510 FOREST PARK, $27.50
2d floor, 5-room efficiency, modern. MA. 4182.

FOREST PARK, 4328—6 rooms, sunroom; reasonable rent.
A. T. TERRY, SON CO., 111 N. Seventh.

FOREST PARK, 4497—Second floor, corner flat; four rooms; modern.

FOREST PARK, 3813—3 rooms; gas; bath and electric; $15.

$50 7310 Forsythe; 5 rooms, sun parlor; refrigeration; garage, side drive; open today 1 to 6, or by appointment.
J. W. GIBSON R. CO., 514 Wainwright

FOUNTAIN, 4973—6 rooms, $25; bath, furnace,. Edw L. Bakewell, CH. 5555.

GAMBLETON PL., 6146—6 modern rooms; nice home location; cheap. LA. 7885.

GIBSON, REDUCED RENTS.
4408A Gibson, 5 large rooms, bath, redecorated throughout, only $18.
4522A Manchester, 4 rooms, bath, newly decorated, $17. NE. 0593.

GIBSON, 4577—5 rooms, bath, hot-water heat; refrigeration. FR. 4670.

GIBSON, 4454—Lower floor, 4 rooms, bath, furnace, garage; reduced $25.

$22.50—4445 Gibson; 4 rooms, bath, electric, furnace. Bradley & Quinette.

GOODFELLOW, 1357-57A — 4-5 rooms, bath, hardwood floors, modern, owner at place, concession.

GOODFELLOW, 1361—Beautiful 5-room flat; remodeled; redecorated; $25 ft taken by Dec. 1. PArkview 2445W.

2 GRAHAM, 1124—3 lovely rooms, bath; furnace; bargain, $18. ST. 1118.

GRAND, 1723—4-room corner flat; bath; electric; rent low.
JOHN DOCKERY & SON, 1002 Chestnut.

GRANDVIEW, 1035A—Nice 5 rooms, hot-water heat; Frigidaire.

HAMILTON TER., 5987—4 room efficiency; hardwood floors; tile bath; sun porch; very reasonable. FOrest 6007.

HAMILTON, 1425—6 modern rooms, reasonable; concessions; good location.

$20 660 HAWK AV.
3 rooms; tile bath, hardwood floors; furnace.
M. A. RUST & SONS R. CO., MAin 4551

HEREFORD, 1107A—4 rooms, modern; $25; garage extra. A. JAY KUHS.

$20 1304A Hodiamont; 5 rooms and bath; furnace heat; newly decorated; reduced rentals.
APEX REALTY CO. MAin 4860

HODIAMONT, 1270—4 rooms, newly decorated; furnace and bath; $20.
Keeney-Toelle, 5506 Nat. Bridge. MU. 7370

HOOVER, 7507—4 large rooms; hardwood floors, furnace, garage; 2 blocks south of Clayton rd. at Big Bend rd. Rent $30. Open.
HAASE REALTY CO., 921 Chestnut.

HOOVER, 7544—New, modern, five rooms, sunroom; garage; first floor. ST. 0681.

HORTON, 5937—4 or 5 rooms; see our ad under apartments; cheaper than a flat.

HORTON, 6063 (Block north Maple) — Three rooms, bath; $19. CHestnut 8651.

HORTON PL., 6017—3 rooms, bath, furnace, hot-water.

IRMA, 1015A (6320 Maple)—Beautiful, newly papered; painted throughout flat; 5 rooms, bath, hot-water heat; garage; cut to $17. Open. GA. 7982.
JOHN A. WATKINS, 722 Chestnut st.

IRMA, 1042 (University City)—3 rooms, bath, $12. MAin 2636.
MULLIN-WALTERS REALTY CO., INC.

$27.50 4563 Kensington; 5 rooms, bath, heat furnished. Open
VERNON LAUX R. CO., CHestnut 8300

KENSINGTON, 5194-96—6 and 7 rooms, A1 condition; $25, $27.50. Open. CH. 6532.

KENSINGTON, 5085A—7 rooms, hardwood floors, tile bath, inside stairs; reduced; moving free. HI. 5515.

KENSINGTON, 5214—6 rooms, furnace; near schools. Olive car; $22.50.
CORNET & ZEIBIG, MAin 4560.

KENSINGTON, 5128A — 7 rooms; steam heat; hardwood floors; $35. PA. 6737J.

KENSINGTON, 4720—5 elegant rooms; reception hall; $22.50; formerly $40.

KENSINGTON, 5228—8 rooms; all modern; all conveniences; $35.

KINGSBURY PL., 6037—6 rooms, (3 bedrooms), janitor service and garage; reasonable; key on premises.

KINGSHIGHWAY, 1010 N.—12 rooms; hardwood floors; all outside rooms; suitable for dentist or doctor. CEntral 3500.

CHEAPEST RENT IN THIS SECTION.
4541 Laclede; five-room efficiency; $35; will decorate.
ROYAL BLDG. & REALTY CO. CH. 3944.

LACLEDE, 3814A—3-room flat; rent reduced to $12.50.
JOHN L. McDOWALL, 722 Chestnut.

LACLEDE, 3810—4 rooms; bath; decorated; basement garage; $18. PR. 4483.

LACLEDE, 4375—5 rooms, bath; furnace; garage; $25; Cathedral Parish.

LACLEDE, 3810—4 rooms, bath; newly decorated; basement; $18. PR. 4483.

LAUREL, 950 — 4 or 5 attractive rooms; reasonable; Hodiamont line. CA. 1445.

LINDELL, 3954—6 beautiful modern rooms; 3 attic rooms; 9 in all, for $37.50; newly decorated.

1149A LOUISVILLE, $22.50.
3 rooms, hardwood floors, tile bath, furnace, modern, good condition. MA. 4182.

£ LOUISVILLE, 1116—5 lovely rooms; will decorate. Bargain. ST. 1118.

1317A McCAUSLAND

See this 4-room flat, bath; furnace; janitor service; put in best condition. $25.00.
FEDERER 2610 GRAVOIS PRospect 1519

McCAUSLAND, 1525—4 rooms, sleeping porch, hardwood floors, furnace; garage. Rent reduced to $25. Open. MAin 4593.

McCAUSLAND, 1415—4-room efficiency, screened porch; month's concession. HI. 1567.

McCAUSLAND, 1106—4 rooms, sleeping porch; tile bath, furnace.
JOHN S. BLAKE & BRO., 815 Chestnut

£ McCAUSLAND, 1354—3, sunroom, $20. Key: garage, 3d. CHestnut 8300.

McCAUSLAND, 1415—4-room efficiency, strictly modern; 1 month concession.

McCAUSLAND, 1070—5 rooms, sleeping porch; sun parlor; garage, $30.

McCAUSLAND, 1340—5-room flat; sun porch, steam heat, janitor service; $45.

McMILLAN, 4630A—Six rooms, bath, furnace; newly decorated; $25. Call JOST R., 1132 North 9th st. CH. 2575.

McPHERSON, 4444—6 rooms, bath, furnace, first floor, $32.50; 7 rooms, bath, furnace, second floor, $35.
MULLIN-WALTERS REALTY CO., INC.

McPHERSON, 4256—Beautiful 4-room apartment; decorated; steam heat, Murphy. $30. EV. 3962.

McPHERSON, 5760—6 rooms, refrigeration; heat optional; open. FO. 8541.

McPHERSON, 4478—School, $30; 7 rooms CORNET & ZEIBIG, MAin 4560.

MANCHESTER, 4212A-14A—3 rooms, bath each; low rental. Full particulars, LA. 9917.

MANCHESTER, 4527A-29A—3 rooms, hot-water heat; new paper; $18. NE. 2433.

MANCHESTER, 4408—Fine store and two rooms. MA. 1195 or FR. 4537.

MAPLE, 5378—5 rooms and bath; furnace heat; hardwood floors; electric refrigeration; $40.
OREON AND R. G. SCOTT, 800 Chestnut.

MAPLE, 5619—6 fine rooms; furnace, electric. Rent only $25. Call
OREGON E. & R. G. SCOTT, 800 Chestnut.

MAPLE, 6401A—5 rooms, furnace, bath.
CORNET & ZEIBIG, MAin 4560.

MAPLE, 5374—Five rooms and oil heat; Frigidaire; garage. FOrest 3408.

MAPLE, 4959—4 light rooms; bath; furnace; garage; $20.

MAPLE, 5625—Modern 5-room efficiency; like new; garage; cheap rent.

MAPLE, 5752A—Reduced to $20; modern; 6 rooms; bath; furnace. Dixon 6672.

STEAM HEATED FLAT
4653A Maryland av., 5 rooms, hardwood floors.
FRANK J. FRICK R. E. CO. MAin 0780.

MINERVA, 5095—3 large rooms, modern; garages; near St. Mark's; rent reduced.
DE MARTINI. CHestnut 8634.

MONTCLAIR, 1327—Six elegant rooms; like new; tile bath, etc. ROsedale 3208.

MOORLAND DR., 1148—5 rooms; garage; modern; only $30.

NEWSTEAD, 1304 N.—4 rooms, gas, electric. See caretaker.

OAKLAND, 4528A—3 rooms, bath, electric; new furnaces; modern; reasonable. GRand 1649.

OAKLAND, 4510A—8 rooms, bath, furnace; first floor; reduced to $22; first month $10; open; act fast.

OAKLAND, 4429—3 large rooms; bath; only $15. EICHENSER, GArfield 2643.

OAKLAND, 4438—3 rooms; bath; all conveniences; rent reduced; $15.

OAKVIEW, 1025—Three large rooms, separate stairways; garage; gentiles only.

OGDEN, 1414—2d floor, 3 rooms, bath, furnace; garage; $20.
O. J. McCAWLEY R. CO. MAin 2813.

4726 OLIVE, $20

5 ROOMS, BATH, FURNACE.
BIEDERMAN FURN. CO., 801 FRANKLIN

OLIVE, 4131A—6 rooms; modern; bath, steam heat; very reasonable. GR. 5110 and JEfferson 8892.

OLIVE, 4000-06—Bath, furnace, 5 rooms, reduced to $15. MAin 5509.

OLIVE, 4241A—4 rooms, bath, electric, $22.50. FR. 4537 or MA. 1195.

OLIVE, 4234A—5 rooms, bath; furnace; lowest rent. MAin 0142.

OLIVE, 4285—Five rooms, $35. E. PAUL SMITH, CEntral 5290.

OLIVE, 4376A—6 rooms, steam heat and janitor furnished; only $35. PA. 6737J.

3 ROOMS, BATH, FURNACE, $20.
AND 4 ROOMS, $22.50.
Page and Sarah, northeast corner; stippled walls; newly decorated.

PAGE, 5830—5 rooms and bath; large room; hardwood floors; modern plumbing, newly decorated; rent $25; open. Harry D. McCabe, 801 Chestnut st.

BIG RENT REDUCTION
5042A Page; 7 rooms, bath, furnace; $25. Call JOST, 113 N. 10th. CH. 2575.

PAGE, 4049—4 rooms; modern; Murphy bed; garage. CH. 8342.

PAGE, 3637—5 rooms, bath, heat, hot water furnished; $35.

PAGE, 3923—4 rooms, bath, $17.

PAGE, 4636A—Four rooms, bath, furnace; reduced today; $17. FR. 4537.

PAGE, 3944A—6 rooms, bath, furnace, garage; newly decorated; $26.

PAPIN, 4534 W.—4 rooms; bath; hardwood floors; furnace; reasonable.

PARKVIEW, 4950—6 rooms, bath, hot water furnished; all newly decorated; hot-water heat; $45.

PARKVIEW, 4529—4 rooms, $25; modern. Open. DICKMANN, MAin 4111.

PENDLETON, 522A—3 rooms; modern; hardwood floors; $25. FRanklin 2286.

PERSHING, 6175—7 rooms; automatic gas furnace, refrigeration; janitor; $60.

PERSHING, 6115—5 rooms; desirable location; redecorated; reduced. CA. 3224.

PLYMOUTH, 5844A—6 rooms, bath, furnace; $25. DOWLING, CH. 4856.

PLYMOUTH, 5961—4 rooms, will decorate. Call GRand 7547.

PRAIRIE, 1319A—Decorated rooms, toilet, $12; concession. MAin 0142.

RIDGE, 5964A—Modern, 5 rooms, hot-water heat; remodeled throughout; $37.50.
JOS. L. KOHNER R. CO., 814 Chestnut.

RIDGE, 5923—4 rooms; garage; heat, gas, electric furnished; $30.

LOOK! $25

5942 Romain pl., 5 rooms, bath, toilet, hardwood floors.
O. J. McCAWLEY R. CO., MAin 2813.

ROMAINE, 5963—4 rooms, bath, downstairs, $23; 5 rooms, bath, upstairs, hardwood floors, $25; furnace heat.

ATTRACTIVE MODERN FLAT.
6628 San Benito, 4 rooms, sun room, tile bath, electric refrigeration, modern; rent very reasonable. MAin 4182.

£ SAN BONITA, 6623A—5, sunroom; steam heat; will decorate; $45. ST. 1118.

SEMPLE, 1344A—Corner Minerva; 4 light rooms, bath; in good condition; $16.
A. G. BLANKE R. E. CO., 711 Chestnut

SEMPLE, 1402—3 rooms; heat, light, gas; $18.

SHAWMUT, 1414A—4 rooms, bath, furnace; $18. HALLER, CH. 5716.

SHAWMUT AND WELLS—3 new modern rooms; Murphy bed; reduced.

SUBURBAN, 1229A—Beautiful, 4; furnace; $17. Apply 6117 Plymouth.

SWAN, 4931—3 rooms, bath; will decorate; $15.
GARDNER-JARVIS RLTY., PR. 2700.

TAMM, 1033—4 modern rooms; ½ block to car and Forest Park; $25.00.

JOHN P. DOLAN REALTY CO. INC.
HL 2610

TAMM, 1228—Strictly modern; 4 rooms; low rent;

RESIDENCES FOR RENT

West

PAGE, 4246 W.—6 rooms, furnace, $50. Will decorate.

PAGE, 5371—9 rooms, bath, furnace; $56. FRANK W. SCHRAMM CO., MA. 1823.

PAGE, 4639—8 rooms, double garage; St. Ann's parish; reasonable.

PENNSYLVANIA, 1316 (at Page) — 4 rooms, modern, $20. Bottorff. FO. 6545.

PLYMOUTH, 5858—8 rooms, steam heat, hardwood floors, 2-car garage; newly painted; low rent; concession. WANSTRATH, 715 Chestnut. CE. 2940.

PLYMOUTH, 6829—6-room brick bungalow, modern, garage. RIV. 4762.

PLYMOUTH, 6830 — 4-room bungalow, bath, garage; $18. CE. 4770.

PLYMOUTH, 5858—9 rooms, steam heat, $50; 3 garages. MAin 2660.

PRAIRIE, 1312 (near Page)—Large detached 6-room house; bath, furnace; $30. McMENAMY R. E. CO., 1308 N. Grand.

RAYMOND, 5143—9 rooms; bath; hardwood floors; hot-water heat; garage; $60

MORRIS AACH R. CO., INc., 826 Chestnut

RIDGE, 5573—5 rooms, bath, hot-water heat; $35. Call MAin 2636.
MULLIN-WALTERS REALTY CO., INC.

RIDGE, 5561—6 rooms, sunroom; steam heat; rent very reasonable. Inquire 5869 Romaine.

RIDGE, 5862—Six rooms, tile bath, furnace; being decorated throughout. A. G. BLANKE R. E. CO., 711 Chestnut.

FIVE-ROOM HOUSES
NOW $20.
Rugby pl. (west of Aubert, just east of Kingshighway and south of Maple); large, light rooms, front and rear yard. Open for inspection. CHestnut 1238.
W. B. SHELP & CO., 315 N. 7th.

SARAH, 213 N.—9 rooms, bath, furnace; good condition. CHestnut 8500.

TAMM, 1407—Bungalow, modern 4-room brick; reduced to $30. HI. 9521.

JULIAN, 6211—5 rooms and bath; garage; side drive; $30 month. W. JONES, 822 Chestnut. Phone NEwstead 1468.

UNION, 1484—9 rooms, good repair, garage $50 00
1911 N. Grand, 6 rooms, bath, garage 25 00
1935 Bellevue, 6 rooms, tile bath, furnace 42 50

UNION, 1484 N.—9 rooms, newly decorated; fine condition. Open Monday.

UNION, 1363—9 light rooms; good condition; reasonable rent. CAbany 8487R.

VERNON, 4719A—6 rooms, bath, electric, furnace; garage; $22.50.
MORRIS AACH R. CO., Inc., 826 Chestnut

VERNON, 5459—11 rooms, modern; good condition; $50. RI. 1618.

VICTORIA, 5837—5-room cottage; $15. BOKERN, Fullerton Bldg.

WADE, 6437—Brick duplex cottage; 3 rooms, bath, furnace, near schools, $20; garage optional. Hiland 9977.

WASHINGTON, 6148 — 7 rooms, 2 enclosed porches, hot-water heat, garage; key next door.
CORNET & ZEIBIG, MAIN 4560.

WASHINGTON, 3885—9 rooms, bath, furnace, $37.50.
MULLIN-WALTERS REALTY CO., INC.

WASHINGTON, 7444—2-story 5-room brick residence. HI. 4938.

WELLS, 5229—8 rooms, 3-car garage; steam heat. $30. PA. 7493R.

WELLS, 6324—$20; 5 rooms, basement, furnace, bath; newly decorated.

WEST CLAYTON, 4331—3 rooms, bath; newly painted and decorated; new linoleum on kitchen floor; rent only $19; agent on premises from 9 to 4. JEff. 3500.

WESTMINSTER, 4203—11-room house, 3-car garage; reasonable. CO. 0739R.

WEST PARK, 6823—6 rooms; bath, furnace; $27.50. A. JAY KUHS.

WEST PARK, 6819—6-room frame, bath, furnace; reduced. Hiland 7634.

WISE, 7042 — 6-room modern home; garage; rent reduced; open.

FURNISHED HOUSES FOR RENT

North

COTTAGE—4 rooms; furnished; all conveniences; cheap. Box F-142, Post-Dis.

Northwest

GREER, 4649—Lady will rent all or part of 5-room cottage.

South

FLORA PL., 3562—10 rooms, two-car garage.

KENNETT PL., 1806—12 rooms, furnished rooming house, $50; steam heat.

OLEATHA, 4337 — Bungalow; bedroom, kitchen, bath; adults. FR. 3725.

West

1213 GRIEFIELD PL. (7100 Page)—Modern 5-room brick bungalow; garage, refrigerator, radio, washing machine, rathskeller in basement. Close to schools, churches, stores; 5 cent fare to Wellston, 10c downtown. Will rent or lease; will rent reasonable to right party. CAbany 7428W.

BARTMER, 5333—Attractive 10-room residence; good neighborhood; fine heating system; garage; responsible. FO. 0774.

CRESCENT, 6168—6 rooms, furnished completely, modern, $35. Forest Park car.

HOME—Furnished, 4 bedrooms, oil burner, refrigeration, garage; $60. MU. 7478.

LAUREL, 943—Reasonable, 7 rooms, garage; responsible. CAbany 0892.

PRIVATE street, 9 rooms, 2 baths, refrigeration, oil heat. PA. 5507.

WATERMAN, 59xx — 7 rooms, completely furnished; adults; reasonable. PA. 5433.

TO LET—BUSINESS PURPOSES

BIDDLE, 1432 ..... $15 00
1908 Benton 15 00
2730 Chouteau; bargain.
521 N. Leonard 35 00
521 N. Vandeventer 50 00
MAin 1195 or FRanklin 4537.

BEST LOCATION—LOW RENTS
Suitable for any business; 2010 S. 39th, 4968 Page; 1262 N. Kingshighway, 4410 Olive. Open today. 244-2nd.

CLARA, 2710—Store, $20; near school and church; need barber or druggist.

Central

916-918 DELMAR BOUL.
Thoroughly modern, fireproof 5-story and basement building; passenger and freight elevators; heating plant; 23,850 square feet. For particulars see
JOHN E. BLAKE & BRO., 815 Chestnut.

OFFICE BUILDING

For sale or lease, 18,000 sq. ft., fireproof; desirable downtown location. Box B-114, Post-Dispatch.

MAIN AND VALENTINE STS.
Warehouse or factory, 60,000 sq. ft.; splendid Mo. Pac. switch, modern, heavy floor load capacity, very low insurance rate. E. A. O'DONNELL. CHestnut 6200.

LOWEST OFFICE RENT.
In downtown St. Louis; heat and elevator service; suitable for offices or light manufacturing; n. e. 3d and Chestnut.
MULLIN-WALTERS REALTY CO., INC.

CHOUTEAU, 3315—Large store, good for any kind of business; $125.

DELMAR, 1800—Corner store and rooms above; low rental; also small store.

FIRST, 25 S.—3 stores, basement; 10,000 sq. ft.; electric elevator; rent $47.50.
JOSEY REALTY CO., INC., 113 N. 10th.

FOURTEENTH, 907 S.—Large store; rent $14. MA. 1195 or FR. 4537.

FRANKLIN, 2308—Large store, fine condition, cheap.

WANSTRATH, 715 Chestnut. CE. 2940.

FRANKLIN, 405—Store, basement office; elevator; about 5000 sq. feet; low rent.

GARAGE—20x80; good for upholstering, carpet cleaning, expressing. 2616 Franklin.

GRAND-OLIVE STORES—BARGAIN
3848-52 Olive, next to new corner building; 1-3 off; $55-$95. GA. 7982. JOHN A. WATKINS & CO., 722 Chestnut st.

MARKET, 2844—Corner Ewing av.; on new boulevard; suitable for drug store or saloon; also small stores on Ewing av., suitable for tailor or barber shop; rent reasonable.
EUGENE J. ALTHEIMER, WILLIAMS & CALMER, INC., 817 Chestnut st.

PINE, 800 — Corner store; vacant; good retail location; reasonable rent.

$75 3338 Washington; building with beautiful office; electric doors; ideal for any kind of business.
WM. KEANE, JR., INC., Wainwright Bldg.

WHISKY and liquors building for wholesale sales distribution, warehousing and bottling; good condition; secure against theft; $50 per month. 103 N. 1st st. Phone E. A. O'DONNELL. CH. 6200.

TO LET—BUSINESS PURPOSES

Central

Whiskey Warehouse
FOR LEASE
117 SOUTH BROADWAY
Former home of Stein-wender Green Label Whiskies. Four-story and basement building. Heavily constructed; electric elevator; good loading facilities.
CENTRAL STATES LIFE INSURANCE CO.
JEFFERSON 7300

CENTRAL STORES—CHEAP
SOME WITH LIVING QUARTERS
2636 Olive; 15x50; new $30
122 Pine; store and upper floors .. 30
1017½ Market; adjoins corner .. 30
2905 Washington; 20x45 25
2142 Market; new store 25
2200 Pine; corner store 25
3608 Finney; near Grand 18
607 N. Ewing; near Washington .. 18
1804 N. Taylor; large store 18
3516 Cass; store and rooms 15
112 N. 21st; store and rooms 15
McDONALD, 1111 CHESTNUT. MA. 0142

Downtown Factory Bldg.
N. W. Cor. 6th and Wash Sts.
Modern 2-story corner building. Splendid light and shipping conditions in perfect condition. Will alter to suit. Exceptionally low rent and inducements to good tenant.
R. A. & G. B. BULLOCK
FRanklin 0506 3030 Olive Street

North

BELLE GLADE, 3623—Store and room, $18. KAMP, CH. 8342.

BENTON, 919—Spacious lower floor; good any business or storage. CH. 8500.

BROADWAY, 8022-24 N.—3 adjoining stores in good condition; rent reasonable. EV. 5960.

BROADWAY, 3515 N.—Store and room; $10; cheap. CHestnut 7849.

CLARENCE, 2710—Store, $20; near school and church; need barber or druggist.

$75 1802-04 N. Grand; building 50x120; large store; perfect opening for any kind of business. CH. 6746; concession.
WM. KEANE, JR., INC., Wainwright Bldg.

LEE, 4108 W.—Nice, deep store, $20.
WANSTRATH, 715 Chestnut. CE. 2940.

LEXINGTON, 4042—Large store, 5 rooms above; good any business; reasonable.

NINTH, 1900-04 N.—7000 square feet on one floor; driveway; $50 per month.
MULLIN-WALTERS REALTY CO., INC.

NINETEENTH, 2911—Large store, suitable any business, $15. CO. 9051.

DOCTOR OR DENTIST.
1402 St. Louis av., store with 3 rooms and bath, good location.
Hilmer-Dutton, 3510 N. Grand. CO. 5572.

SPRING, 2422 N.—Store and 3 rooms; modern; $35. BLUMENFELD, CA. 8500

STORE—Vandeventer and St. Louis, N. E. corner; excellent location for delicatessen or other business; heat and hot water.

SARAH-EASTON REALTY CO.

STORE—Suitable for any business; rent very cheap. CO. 0512J.

Northwest

5900 COTE BRILLIANTE
Large store; suitable for any kind of business; 5-room modern flat above.
MORRIS AACH R. CO., INC., 826 Chestnut.

FILLING STATION, 4902 Jennings rd., $25. Riv. 0581J.

SHREVE AND CARTER—Store and rooms; furnace, etc. Box W-356, Post-Dispatch.

THRUSH, 4981—Doctor's office; inquire downstairs, drug store.
Keeney-Toelle, 5506 N. Bridge. MU. 7370.

South

BARRY AND SECOND—Suitable for industrial neighborhood lunchroom or saloon
HY. ANDREAS R. E. CO., 7171½ Chestnut.

BROADWAY, 3615-17 S.—Large store; reduced to $12.50. FOrest 8580.

EIGHTEENTH, 1319 S.—A good location for small business; rent has been reduced. See this.
MATHEWS REAL ESTATE COMPANY, 2d floor, 615 CHESTNUT.

FACTORY, store or warehouse, 1296 sq. ft. 1457-59 S. Second. HY. ANDREAS R. E. CO., 7171½ Chestnut.

LOWEST RENT ON GRAND
3637-39 S. Grand (near Gravois); 2 small stores; can be enlarged into one large store; suitable for food market; low rental basis; percentage lease considered with responsible parties.
APEX REALTY CO. MAin 4860.

GRAVOIS, 5213 — Large store in busy district; good for any line; any merchant can make good; low rent.
MORRIS AACH R. CO., INC., 826 Chestnut.

GRAVOIS-BATES STORE — Druggist, hardware, electrician; reasonable. McDonald, MAin 0142.

GRAVOIS STORES.
5413—Large store, 20x60, $35.
6261—Nice store, 15x55, $40.

GRAVOIS, 5406—For lease; chain location; heat furnished; any business.

GRAVOIS, 2611—Store; ideal location for any business.

IDEAL PLACE for night club; big dance hall; house 7 rooms, bath. FL. 1978.

JEFFERSON, 3400 S.—A good business corner.
MOUND CITY TRUST CO. Evergreen 1000

JEFFERSON, 2116 S.—Near Russell st.; fine store; A1 location; $25.

JEFFERSON, 2304 S.—Store with living rooms, bath, furnace, if needed; reasonable.

PENNSYLVANIA, 7016—Bakery, rent $25. 800 Military, nice corner store building, only $20. Herman Paule, 5122 Virginia.

SALOON—For rent or lease; good location. Call Dixon 6023.

STORE — Suitable for shoe repair, music store, beauty shop, plumber's shop, wall paper, doctor's, architect's office, etc.; has linoleum, heat. Call after Sunday. 2901 Missouri.

STORE—Suitable any business; ideal location. 8120 S. Broadway (Baden).

VIRGINIA 5502—Store, excellent location, rent $25. FRanklin 9498.

West

ATTENTION!
DRUGGISTS, CLEANERS, TAILORS AND HABERDASHERS.
Excellent store, located in large apartment, reasonable rentals. Chas. E. Thomas Realty Co., 214 N. Vandeventer. FRanklin 0410.

BEAUTY PARLOR—STUDIOS.
Unusual established location; now open in University City; restricted neighborhood; very low rent. SLONIM R. CO., 815A Chestnut. CEntral 5563.

PRE-WAR RENTS—REDUCED.
See these stores on S. E. Kingshighway and Page, suitable for any business, heat furnished, will co-operate with you to get these rented.
FOR DRYGOODS OR HARDWARE.
Lindell and 42d (n. w. cor.); heated store; 23 apartments above; low rent.
DOUGHERTY, 108 N. 7th. CEntral 0330.

ATTENTION, DENTISTS
Entire equipment for sale, with established location. FOrest 4133.

BOYLE, 452 N. — At Olive; store and basement with steam heat and water, $45

BUILDING—Used car sales room; 8 living rooms upstairs; heat; rent or lease; reasonable. 4557A Easton.

CLARENDON, 820—Large store and living room, any business, very cheap, open. CH. 6532.

DE BALIVIERE, 570 — Large store, 3 rooms, living quarters rear; ideal location; reasonable. S. Viviano, CE. 8009.

DELMAR, 5611A—Modern 5-room apartment; fine location for doctor, dentist or any business; and living quarters.
WM. C. TIEMAN, 214 Wainwright Bl.

DELMAR, 5025—Restaurant, connected with Schaefer's Bowling Alley, including beer rights.

DELMAR, 5853—Big store; good for any business. FA. 8297W. GR. 8889.

TO LET—BUSINESS PURPOSES

West

Chouteau Trust Building
Ground Floor Space
with large vault, suitable for insurance company or other business.
Also First-Class Office Space
Very Low Rates
At junction of Chouteau, Manchester and Vandeventer Aves.; center of large industrial district.
See Manager
Room 101, Chouteau Trust Building
NEW. 0919

DE MUN, 820—DOUBLE STORE; EXCELLENT LOCATION FOR GROCERY AND MEAT MARKET OR DRUG STORE; ALSO SMALLER STORE AT 6349 SOUTHWOOD. SUITABLE FOR BEAUTY PARLOR, SHOE REPAIR SHOP OR RESTAURANT. HARRY M. FINE, CH. 8297.

EASTON, 4722-24—7500 sq. ft., suitable for warehouse or manufacturing; $100.
MULLIN-WALTERS REALTY CO., INC.

EASTON, 4904—Large store; excellent location; will remodel to suit; $20.
JOS. L. KORNER R. CO., 814 Chestnut.

EASTON, 5530-32—Large stores, fine business locality; reasonable. CH. 0703.

3854 EASTON—GARAGE, RENT $165. Rent or offer lease. 100 car. SIMONIN.

HEART of University City; offices; hall, studio; $10 up. CAbany 8038.

KINGSHIGHWAY, 2620 N.—Suitable for any business; open.

KITCHEN PRIVILEGES—For lease. Apply West End Theatrical Club, 4223 Olive

LOCATION—Perfect; for a high-class tavern and coffee shop; located in the beautiful Commodore apartment hotel; the building manager will help decorate and establish such a business; partial equipment optional. Mrs. P. Fillmore, 5316 Pershing, Commodore Apartments.

MANCHESTER, 4173—Large corner store, suitable any business. CH. 6532.

49xx Maryland Ave.
Shoppe, having about 1500 sq. ft. in this exclusive shopping district; tile floor, prominent display window. MAin 0444.

$35 Real location; any business; 80 families, heated. 4339 Olive.

OLIVE, 3727—Large; heated; $50. HALLER, CHestnut 5716.

OLIVE, 4109-11—2 stores. Cerf Bros. GR. 4980.

PAGE, 4858—Two nice stores for price of one; marble plate glass front. CA. 3903R.

DRUG STORE LOCATION
SOUTHEAST CORNER SARAH & OLIVE
One of the busiest traffic corners in city now available to live-wire druggist at reasonable rental; store equipped with beautiful new fixtures and fountain which can be had at low price.
FISCHMAN & HARRIS, 617 Chestnut.

WAREHOUSE — In fireproof building on new 100-ft. boulevard; Wabash switch; 30,000 sq. ft.; will divide. 3834 Market.

WEST PINE, 5745—Three large rooms, large reception hall; light, heat and janitor service; $75 a month; garage.

Office Space

OFFICE SPACE FOR RENT
Desirable Offices in
Kinloch Bldg.
Reasonable rent and excellent service.
Kinloch Bldg.
10th and Locust

CHEAPEST OFFICE SPACE IN MAPLEWOOD
YALE BLDG.
N. W. Cor. Yale and Manchester
Busiest Traffic Terminal in Southwest St. Louis
PHONE FOREST 9333

SINGLE ROOMS
$20.00 A MONTH UP
3d Floor, corner, 37'x34'; 7th Floor, 57'x19' x 28'.
SUITE, 4 ROOMS AND LOBBY. 1933 RENTALS.
The Commercial Building
S. E. Cor. 6th and Olive. MAin 2392.

$9 AND UP PRIVATE OFFICES and DESK SPACE
Completely furnished; secretarial service; unlimited phone; sample rooms; shipping facilities.
M. MANUFACTURERS BUILDING
1123 Washington 6th Floor
GArfield 4959

NEW DELMAR ARCADE
5671 DELMAR
Suitable for offices, shops, etc.; center of West End business district; wonderful opportunities; rent very reasonable. CEntral 8069.

DENTAL LOCATION—With established physician; rent very reasonable. EVergreen 5777, or Box W-247, Post-Dis.

DESK SPACE—Private offices; excellent secretarial service; also telephone and mail address. 455 Paul Brown Bldg.

DESK SPACE—With complete service, in private office. 6021 Kinloch Bldg.

DESK SPACE, offices, phone, stenographer, $10 month. 221 Fullerton Bldg.

GRAND AND ARSENAL LOCATION
3104 S. Grand; single offices or 2 or 3 room suites.

M. A. RUST & SONS R. CO. MAin 4551.

OFFICE—Excellent location over drug store; heat, $10; doctor, chiropractor, beauty parlor, waiting room furnished. 1823 S. Jefferson. Phone GR. 7304.

OFFICE—In real suite; phone, steno; reasonable. 328 Cotton Belt Bldg.

PINE, 801—Room 409; desk space, $9; private office, $18; modern.

WILL EXCHANGE SPACE TO LAWYER FOR SERVICES. BOX O-330, P.-D.

East Side

COLLINSVILLE AV., 449—Large, new store for tavern or liquor shop; excellent location; $25 month. E. A. O'DONNELL. CHestnut 6200.

Suburban

ARGONNE DR., 158 WEST — Kirkwood; excellent location for barber, baker, grocer, cleaner, restaurant.

BIG BEND, 2203—Large, heated garage; $32.50. CHestnut 5716.

DENNY AND MANCHESTER.
Spacious 6000 square feet stucco building equipped for automobile agency or ideally arranged and suited for store.
EDW. L. BAKEWELL, CH. 5555.

SUTTON, 2500—Stores, in modern corner building; in good residential district, across the street from Maplewood Junior High School; stores suitable for drug store, grocery, shoe repairing, barber shop, beauty parlor.
DUBINSKY REALTY CO., MAin 2757. 504 Wainwright Bldg.

HALLS

HALL — Delmar loop building, 6851 Enright; large; for dances, meetings, etc. CAb. 4680.

HOUSES, FLATS, ETC. FOR RENT, FOR COLORED

For Colored Only, $12 and $15
Four large rooms, toilet, gas and electric; good condition; 3703 Chouteau.
EUGENE J. ALTHEIMER, WILLIAMS & CALMER, INC., 817 Chestnut st. (*)

9 ROOMS.
1433 Pendleton; bath, hot-water heat; garage; good condition.
B. H. STOLZMAN R. E. CO., NEw 1091.

7 ROOMS, MODERN, $30
2806 Lucas; decorated throughout. Hurry. CHestnut 7949.

$7 EVERY TWO WEEKS
Rent just reduced; nine new 3-room flats; large rooms; inside toilets; 4346 Cote Brilliante. See janitor on premises.(*)

HOUSES, FLATS, ETC. FOR RENT, FOR COLORED

S. W. CORNER 14th and Papin; decorating throughout; in suites of 1, 2, 3, 5 room apts.; rent $4, $6, $8, $10 month. KOTSEAN REALTY CO., 722 Chestnut. (*)

ALDINE, 3946A—Nice 3-room modern; hardwood floors, tile bath, furnace; $23. (*)

ALDINE, 4326—3 and bath; will decorate; at school; $20. CHest. 5716. (*)

BIDDLE, 2144—2 light rooms, gas, electric, inside toilet, only $9. Biddle, 2468, 4 rooms, $11. (*)

BRANTNER, 3129A—3 rooms, bath, $15. 3131 Brantner; 3 rooms, bath; $15.
MORRIS AACH R. CO., INC., 826 Chestnut. (*)

BRANTNER PL., 3162—4 rooms, bath, electric; $20. (*)

BROOKLYN, 906A—3 rooms; $7. 813A La Beaume, 3 rooms; $9. 3220 Morgan, 3 rooms, bath; $15. MAin 1195 or FRanklin 4537. (*)

CHESTNUT, 2208—12 rooms, new paper throughout, $35. Open. FO. 2623. (*)

CLARK, 2806—4 rooms, bath; good condition. WANSTRATH, 715 Chestnut. CEntral 2940. (*)

CLARK, 2128A—5 rooms for $12.50; first month $7.50. (*)

COMPTON, 1108 S.—3 rooms, toilet, electric; reduced to $10; first month, $7.50. (*)

COOK, 3969—4 rooms, toilet, newly papered; only $15. Open. Want a good tenant. (*)

COOK, 3818—4 rooms, bath; good condition; reduced. CO. 3942. (*)

COTE BRILLIANTE, 4391W—2 rooms, $10
MORRIS AACH R. CO., INC., 826 Chestnut (*)

ENRIGHT, 3909—6 rooms, rent reduced. 3820 Enright, 4 rooms. 4444 Cote Brilliante, 3 rooms. FOrest 4919. (*)

ENRIGHT, 4126—6 rooms, bath, kitchenette, furnace; reduced; open. GA. 8348. (*)

FAIRFAX, 4372—1 LARGE ROOM AND TOILET, $2 WEEK. SEE JANITOR. (*)

FINNEY, 4343—4 rooms, bath and electric; in perfect order; $30.
MATHEWS REAL ESTATE CO., 2d floor 615 Chestnut. (*)

FINNEY, 4388A—4 rooms; nicely arranged; bath and electric; $20.
MATHEWS REAL ESTATE CO., 2d floor 615 Chestnut.

FRANKLIN, 2218, 2222—2, 3 and 4 rooms; $10, $12, $14; all nice rooms. (*)

FRANKLIN, 3026A—3 rooms, toilet, electric; first month, $10. (*)

GARFIELD, 4220—3 rooms, bath; cheap rent. (*)

GLASGOW PL., 3015—4 rooms, bath, attic; low rent. WANSTRATH, 715 Chestnut, CEntral 2940. (*)

GLASGOW, 2602A—3 rooms; bath; $8. ARCHSHOEFER & SKAGGS.

GOODE, 1820A—3 rooms, toilet, also garage, large yard. COlfax 4477. (*)

$15 407 S. JEFFERSON
2-room apartment, janitor service.
SACKS, 414 Wainwright Bldg. CE. 1395

JEFFERSON, 1408 N.—4 rooms, bath, gas, electric. KAMP, CH. 8342. (*)

LAMBDIN, 2919—Cottage, 6 rooms, toilet, electric, gas; $20. FOrest 4218. (*)

LA SALLE, 2301A—For colored; 3 rooms; rent cut to $11; want good, reliable tenant.

JOHN L. McDOWALL, 722 Chestnut. (*)

LEFFINGWELL, 419 S.—2-room lower, $7; 2-room upper, $8; electric.

LEFFINGWELL, 2710 N.—3 rooms; will paper; $12. CH. 7849. (*)

NEWSTEAD, 1700 N.—7 rooms, toilet and bath; newly decorated; painted; reduced $25. FRANK R. E. CO., 705 Chestnut. MAin 4498. (*)

NINTH, 1434 N.—5 rooms, gas, electric; newly papered, painted and decorated; reduced.

OLIVE, 2351A—3 beautiful rooms, newly decorated, $14; free electric.

216 Palm; 3 rooms.
$6 KAMP CHestnut 8342 (*)

PAPIN, 1537—4 rooms, bath $14 00
1613 Clark; 4 rooms 12 00
3029 La Salle; 3 rooms 11 00
1319 N. 7th; 3 rooms 9 00
3835 Bernard; 3 rooms, steam & gas, electric; decorated. CHestnut 6746.
WM. KEANE JR., INC., Wainwright Bldg. (*)

PAPIN, 4035 W.—3-room cottage; cheap rent. APEX REALTY CO. MAin 4860.

THOMAS, 2815—3 rooms, bath; toilet, electric; $13. CH. 7849. (*)

GARAGES, STABLES—RENT

South

LARGE GARAGE, ONLY $6
3138 La Salle (rear); just east of Compton; want only a reliable tenant.
JOHN L. McDOWALL, 722 Chestnut.

West

HAMILTON, 1110-14—25 cars, store and flat.
BRADLEY & QUINETTE. CHest. 6528.

SUBURBAN RENTS

SUBURBAN PROP. FOR RENT

3 PICARDY LANE
Beautiful 3 acre; 9 rooms; 3 baths; garage. Fine view; attractive surroundings.
EDWARD L. BAKEWELL
118 N. 7th St. CHestnut 5555.

BEL-NOR
Two-story, 6 rooms, strictly modern, 2-car brick garage; close to schools and churches; rent reasonable.
KNICKMEYER-FLEER, COLFAX 3428.

BUNGALOW, 5 ACRES, $25.
Modern 4 rooms, water, electric, furnace; large porch; corner ..ridgeton and Taylor rd; 2 miles south of airport.

$42.50 2921 LINCOLN AVE.
5 rooms, tile bath, hardwood floors, furnace, garage.
M. A. RUST & SONS R. CO., MAin 4551

BEAUTIFUL 8-room county home for rent.
FOR INFORMATION, CALL RI. 4762.

BUNGALOWS—Neat; modern; 4 and 5 rooms; $18 to $32.50; convenient location. MUberry 5700.
SCHUERMANN BLDG. AND R. CO.

BUNGALOW—Driver av., 2 blocks east of Lackland; 4 rooms, modern, $15.
FOR SALE, $3013.—CEntral 2290.

BUNGALOW—7 rooms, new, near schools; $26. MAin 2513.

BUNGALOW—5 rooms, modern, $30. 1411 Louis av. REpublic 4640.

CALVIN, 2500 (Jenwood)—3-room cottage, newly decorated and painted, $12. FArview 5119.

CARSON RD., 2921—Between St. Charles Rock rd. and Natural Bridge; new 4-room modern brick bungalow; garage; $25; open; month's concession. FA. 5119

COTTAGE—3 rooms, large yard; $8; adults. J. B. Broadhead, Edgeworth av., Maryland Heights.

ELTORA, 7123—$16; 3-room cottage; garage; 7100, off Page. COlfax 1111.

PEMBROKE, 203—5-room brick bungalow. RENT CHEAP. CALL RI. 4762.

HOME—Near Carson rd.; 5 modern rooms; adults; reasonable. WAb. 1464.

HOUSE—South side St. Charles Rock rd., 800 feet east of Woodson rd.; 6 rooms, bath, etc.; garage; chicken house, barn, large yard; $35.
McMENAMY R. E. CO. 1308 N. Grand.

FOR COUNTY RENT LIST
ARMBRUSTER & CO., 8846 ST. CHARLES

MARGE, 2516 (Jenwood)—4-room cottage, water, electric, $12. FA. 5119.

NIBLIC DR.—4-room modern brick bungalow; large lot; rent $20. KI. 1746.

NORMANDY DR., 78-79—5 rooms, modern; fireplace; hot-water heat; garage.

RESIDENCE—Beautiful, near Mary Institute; studio living room, 4 bedrooms, 3 baths, 1¼ acres; landscaped; $175.

See Eggers of Clayton
13 N. Central, Clayton. RAn. 8155.

STAELY AND BRITTIN—5 rooms, bath, modern; basement garage, $35; take Hegge rd. to 5900 or call FL. 4463.

WALTON RD., 2430—Four-room modern, large chicken yard, $25.
E. PAUL SMITH, CEntral 5290.

WAYNE, 6717—6 rooms, bath; modern; now $25. Open. Riv. 3060.

4-ACRE POULTRY FARM—5-room house; near cars; rent $15. Kirkwood 1746.

Affton

HOUSE—5 rooms, with 2 acre ro more; Affton, St. Louis County. Mrs. M. A. Detgen, 9900 Gravois.

SUBURBAN PROP. FOR RENT

Brentwood

SMALL CHICKEN PLACE.
1014 Colliers—Bungalow; 6 rooms, modern, lot 70x400.
BRENTWOOD RLTY., WEbster 3078.

FOREST HILLS BUNGALOW
8728 Pine; 5 rooms, modern; garage; $45.
WM. KEANE JR., INC., Wainwright Bldg.

CHARLEVILLE, 1026 — Modern 4-room bungalow; garage; reasonable. HI. 3462.

LAY RD., 1418—4-room residence; garage, $25. MAin 2660.

MADGE, 9131—5-room modern bungalow, garage, large lot. FO. 8446.

MARY, 1513—4 rooms, bath, electric, furnace; $35. CHAS. L. WEBER, 119 N. 7th.

NORTH AND SOUTH RD., 1532—4-room frame; modern; large lot; $25. HI. 7321.

Carsonville

ALVA, 8522—5-room modern bungalow; basement garage.

JANE, 8519—4-room frame; ¼ acre; poultry house; garage; $18. BOECKMANN, 2617 Franklin. JEfferson 2470.

JANE, 8557—4-room house, modern; car line. Blumenfeld, CA. 8500.

THELMA, 3125—5 room bungalow, bath, furnace, garage; open Sunday.

Clayton

SEMISTON, 166 N. — Apartment; high-class 2-family, 2 large bedrooms, oil burner; inside garage; excellent location.

SEMISTON, 100 N. (Clayton)—7-room house; all conveniences. FArview 7985R

CENTRAL, 226 S. (Clayton)—7-room residence; hot-water heat; hardwood floors throughout.

CENTRAL, 535 N.—5 rooms; hot-water heat; 2-car garage; $40. FArk. 0583.

COUNTRY CLUB CT., 7728 — 7 rooms; hardwood floors, oil burner, tile bath; 2-car garage; will decorate. Key at 7720. Newstead 2433.

HERAMEC, 225 N.—Apartment, 4 rooms, refrigeration; garage, janitor. WY. 0290

ORLANDO DR., 8027—Davis pl.; 6-room duplex residence; oil heat; 2-car garage; open for inspection; reasonable.

SAN BONITA, 6623A—5, sunroom flat; steam heat; will decorate; $45. ST. 1118.

VENA, 8017A—5 rooms, sunroom, bath; garage; adults; rent reasonable.

Ferguson

ADELE, 128—5 rooms, bath, furnace heat, newly decorated and painted. Rent $32.50. NORTH ST. LOUIS TRUST CO., COlfax 7100.

ADELE, 120—Modern, new 5-room brick bungalow. Apply next door, 124.

EMERLING DR., 213 (La Paloma)—4-room brick; garage, $25. MA. 2813.

EMMET, 324—Bungalow; 5 rooms; brick; breakfast room, tile bath, shower; attic; 2-car basement garage and other unusual features. ATwater 412.

FOREST, 606—Modern 5-room brick bungalow, $25. Phone MAin 2513.

Jennings

HUISKAMP, $200—7 rooms, sun parlor, modern; garage; low rent. EV. 9583.

Kirkwood

$40--1028 TAYLOR--$40
Near Manchester and Denny; an exceptional 5-room bungalow; inlaid tile, hot-water heat; 60-ft. lot; concession; will decorate. Keys at 1024 Taylor.
FRANK W. SCHRAMM CO. MAin 1823.

CLAY, 110 N.—4-room apartment; heat, Frigidaire, stove; kitchen cabinet; $30.

COTTAGE, 3 rooms; garage; ½ acre lot; paved street; schools, stores, car line close; $20. Kirkwood 38.

HARRISON, 425 S. — Cottage, rooms, large lot; reasonable. Hiland 2469.

HOUSES, flats, apartments, $25 to $100.
HENLEY CO., REALTORS. Kirkwood 800

LEFFINGWELL, 333—6 rooms, water, gas, electric, toilet, 1 acre.
KAMP, CHestnut 8342.

MADISON, 400 W.—5 rooms, reception hall; modern; decorated; $35. KI. 4417.

MIDWAY, 210 (off Kirkwood rd. at Grand)—Choice 6-room frame, modern; lot 100x150; garage, $22.50. MA. 1858

RESIDENCE — 7 rooms; colonial; private street; fenced back yard; trees; near schools; convenient location. KI. 1242.

Maplewood

RIGHT AT MANCHESTER CAR LOOP
7389 MAPLE AVE.
3-room efficiency ..... $35 and up
Light, heat, gas and refrigeration furnished. Beautiful apartment; convenient neighborhood. See manager, Apt. 106, or call FOrest 9333.

RENT REDUCED.
2203A BELLEVUE, 4 ROOMS, SCREENED PORCH, MODERN. MAIN 5308. CA. 0493.

$30 2203 ALAMEDA
(Corner Bruno)
Six-room bungalow; newly decorated.
CURT C. MACK CHestnut 5867

ALAMEDA, 2131—4-room bungalow; all modern; garage; low rent. OHand 9531

BELLEVUE, 2311—4 rooms, Murphy bed; hot-water heat; $25; concession.

COMMONWEALTH, 3520—Modern 7-room, sleeping porch, hot-water heat; garage; $40; 2 families. Hiland 4923.

ELM, 7455—4 rooms, modern; will heat reduced; rent reasonable.

FLORA, 7324 — 9-room brick residence; 2 baths, sunroom, sleeping porch; garage; oil burner; convenient. Call Hiland 0144 or Hiland 1733.

GAYOLA, 7255—6 rooms; brick bungalow; tile bath; garage; $50.

LYNNOVER, 7219—Modern brick bungalow; five large rooms, tile bath; steam heat; convenient to school; $35. Keys next door west. Phone Miss Merriman, CEntral 2412.

LYNDOVER, 7276—4-room flat, hardwood floors; separate furnace; $25.

MANCHESTER, 7178A—3-room efficiency; newly decorated; heat, light, gas, refrigeration furnished; reduced. HI. 1250.

MAPLE, 7465—Duplex bungalow, 5 large rooms, sleeping porch, garage.

OXFORD, 3636A—6-room flat, modern; garage; decorated; $25.

RICHMOND PL., 7451—4-room bungalow, strictly modern, $32.50. CHestnut 6242.

SOUTHWEST, 7217—3 rooms; bath; $16; WEbster 3078.

WALTER, 3225 — Maplewood; five-room frame; bath, furnace; $27.50.

WOODLAND, 7548—Modern bungalow, 4 rooms, sun porch and garage. Maplewood. Inquire 7435 Maple ave.

WOODLAND, 7524—3-room flat; bath, gas, electric; $10. FOrest 8580.

ZEPHYR, 7361—First floor; 5-room efficiency; garage; opposite school.

ZEPHYR PL., 7262—3 rooms, modern, redecorated; reasonable. FR. 1460.

Normandy

BENT BEAUTIFUL BUNGALOW
PASADENA PARK, NORMANDY.
For people who appreciate every modern convenience, including transportation; best of schools and REASONABLE RENT
OPEN SUNDAY.
339 NORTH HILLS DR. YO. 1199.

CENTRAL, 3506—5-room modern, 2-car garage. 7000 Natural Bridge.

GLEN ECHO PARK—Adjoins club grounds. 7 rooms, garage; hot-water heat; oil burner; screened front porch and sleeping porch; rent very reasonable. Mrs. Wendover, 7271 St. Andrews rd.

NATURAL BRIDGE RD., 6908—5 rooms; modern; reasonable.

SAN DIEGO, 7519—5-room brick bungalow; garage; hardwood floors; $35. FOrest 8580.

TURNER, 8731 (Ramona Park)—3-room cottage; bath; furnace; large yard; $

REAL ESTATE—EXCHANGE

AGE Wtd.—In St. Louis County; will ider buying for cash or will trade ern bungalow. Box B-301, P.-D.

AGE Wtd.—For income; must have r, electric. Box O-384, Post-Dis.

AGE Wtd.—For income; must have r, electric. Box O-384, Post-Dis.

TMENT—Clear, will trade for sev- small parcels or business property; full details. Box B-400, Post-Dis.

RY and building to exchange for or house and few acres of ground. W-326, Post-Dispatch.

autiful 7-room brick home, U. City, nts single or double.

rke, North, 3632 N. Spring. CO. 3804.

TA, 5215—BRICK BUNG. 4 ROOMS; ADE FOR CHEAP FRAME BUNG.

EDERER 2610 GRAVOIS FRespect 1519

Bungalow for Flats

iful 6-room bungalow and 2-car ga- e on large corner lot, with trees and ubs, in one of the most desirable t. Louis locations; WILL EXCHANGE R SINGLE OR DOUBLE FLAT. This an unusual opportunity to secure an eptional home. Call O'Orktown 1199 WENZLICK R. E. CO., CH. 6900.

Exchange clear residence, 2901 Caroline, and cash for residence west of Grand.

408 F. DICKMANN R. E. CO., 623 Chestnut, Dickmann Bldg. Open Sunday and Evenings.

w Bungalow to Trade

portunity you will never get again, in tiful Woodbine Court. No. 6406, ne, see REMSBECHER today.

NGALOW, WANTS SINGLE FLAT xx Quincy—4 and sunroom, modern ngalow, wants 4-5-room shafte. As- to $7000 First Deed of Trust. RKE, South, 5471 Gravois. Riv. 4310

ngalow or cottage wanted, 5 or 6 ms, for 7-rm. modern residence subject small 1st deed of trust, one block th of Tower Grove Park. LAc. 9543.

UNGALOW; WANTS SINGLE. xx Idaho—5 rooms, 7 years old, ex- llent condition; also take small bun- or cottage.

RKE, South, 5471 Gravois. Riv. 4310

AGE—20 acres, clear, facing Lucas Hunt rd., adjoins North Hills Coun- Club on the south; want income prop- ; must be clear. GLICK, MA. 4182. day, FOrest 0188.

TIFUL clear lot, n. w. cor. Amherst Purdue; 50'; $3500; want cottage, le or residence. GLICK, MAin 4182. day, FOrest 0188.

K BUNGALOW—7 rooms, 2 baths, olite wals, in south Holly Hills; will e good income property.

-HEBERER REALTY CO., RI. 4762.

ALOW Wtd.—5 rooms, south, one r preferred, for clear 4-family, in- t; will add cash if necessary. Mr. lueter. RI. 4763.

ALOW—Have 5-room latest fixtures; subdivision north, cost $9600; want n, lots, or single flat. Box F-385, t-Dispatch.

ALOW—2 years old; 6003 Hart- ; subject to new $3800 first; take small clear piece. Open. CEn- 4802

ALOW Wtd.—Very good 5-6 rooms, good neighborhood, in trade for 5-6 r single, very modern, practically . Box B-410, Post-Dispatch.

NTS BUNGALOW OR RESIDENCE xx Highland—Modern 5-room single, t-water heat, modern throughout.

RKE, South, 5471 Gravois. Riv. 4310

ALOW Wtd.—Modern 5 rooms, south southwest; give clear 6-family, white, al-tenement part pay. Box B-16, P.-D

ALOW Wtd.—5 rooms, modern, th; have beautiful 5-8 single, south. F-63, Post-Dispatch.

ALOW Wtd.—Substantial 4-family located 3300 Shenandoah. SCHAEF- R REALTY CO. CHestnut 5671.

ALOW, 6 rooms, southwest, $1500 d; wants single, south. RI. 5101.

ALOW—5 rooms, clear, will trade 5-5 single. CALL RI. 4763.

ALOW—5-room frame, clear; want oom brick, south. Box C-363, P.-D.

NESS CORNER, sw. cor. Jefferson Rutger; clear; 2 stores and 2 flats; nt flats or residence. GLICK, MAin 2. Sunday, FOrest 0188.

FLAT Wtd.—Cottage, 44xx Alaska, four rooms, modern, d. t. $2000; want single, assure $2500. GLICK, MA. 4182. Sunday, FO. 0188.

FLAT Wtd.—5-5 modern single, for 5-room brick cottage with bath, 7-8 rooms and sunroom; will consider equity. Box W-253, P.-D.

FLAT—Single, 35xx Illinois, 4-4, clear; want old-style 4-family; assume $4000. GLICK, MA. 4182. Sunday, FO. 0188.

FLAT Wtd.—Double, 5 or 6 rooms for nice bungalow Our Lady of Sorrows par- ish. Box B-397, Post-Dispatch.

FLAT—Double, ½ block from major boulevard car line; will trade for suburb- an property. Box W-224, Post-Dispatch.

FLAT Wtd.—Double or single, in Univer- sity City or St. Louis, for clear bunga- low in Webster Groves. Box B-412, P.-D.

FLAT, single, near Grand and Chippewa, $4000 deed; exchange for double and as- sume up to $8000. RIverside 5101.

FLAT—Single, 72xx Dartmouth, fairly new, deed trust $9500; want lot. GLICK, MAin 4182. Sunday, FOrest 0188.

FLAT Wtd.—Holly Hills or other good neighborhood, for cheap frame bungalow. Box B-413, Post-Dispatch.

FLAT—4900 Holly Hills, 4 and 4, modern; want 5-room cottage; same neighbor- hood; no agents. Box W-14, Post-Dis.

FLAT—Exchange equity in new 6-family for cottage, bungalow, residence or tene- ment. Box W-197, Post-Dispatch.

FLAT—4-5, single, clear; want 3-3 dou- ble, south, assume $6000. Box W-382, Post-Dispatch.

FLAT—Single (Holly Hills)—want 6- room in Dover section. Box W-363, P.-D.

FLAT Wtd.—Have modern 4-room brick bungalow, north. Box B 292, Post-Dis.

FLAT Wtd.—Single; South, clear; have 6 family, South, clear. Box F-284, P.-D.

FLAT—Single. See 6144 Gambleton pl. Owner there from 2 to 5 for quick trade.

FLAT—5255 Sutherland; beautiful 5-room single. What have you? Rlv. 6500.

FLAT—Single 4-5, north; $4000 first; want home, south. PRospect 5556.

FLAT, 4-4 duplex, 41xx Wilmington; wants 5 or 6 room bungalow. RI. 5101.

FLAT—41xx Russell, 5-6, clear; want flat of later type; will assume. FR. 2917

FOR EXCHANGE—Desirable unrestricted business corner in University City, n. w. corner Pershing and Purdue; 120x140; fine lot for new stores; low price for cash sale or will trade for business prop- erty, flats or apartments. HENRY R. WEISELS CO., 8th and Chestnut sts.

FOR sale or exchange; 12 acres, 6-room modern brick bungalow, outbuildings, 7 miles from city; want flat, south. Owner, Rt. 1, box 254, Florissant, Mo.

FOR SALE or trade, single store building on S. Grand, including cigar store and confectionery. RIv. 3814.

FRAME; WANTS BRICK COTTAGE

● 4847 Austria—5 rooms, large lot. Anxious to trade. Will assume. Open. O'ROURKE, South, 5471 Gravois. Riv. 4310

GROCERY building and business wanted, South Side; will trade 2 acres and mod- ern home, 4 miles out. RI. 5101.

MODERN HOME, 1½ ACRES.

● Ringer Road, South of Forder—7 rooms and sunroom, wants single or double. Will assume.

O'ROURKE, South, 5471 Gravois. Riv. 4310

HAVE a 4-room frame bungalow, north- west, to exchange for brick bungalow or cottage, 4 or 5 rooms, north or north- west. KNICKMEYER-FLEER, COl. 3425.

HAVE clear residential and business lots, West End, will trade for income prop- erty, flats, apartments with small first deed only. Box B-386, Post-Dispatch.

HAVE 4-5 single flat, north, owner will exchange for 5 or 6-room bungalow or residence;, south. Box B-70, P.-D.

HAVE clear flat and store building; 27xx Cass; want small farm, clear. Box B- 395, Post-Dispatch.

HAVE 5-room modern bungalow, 56xx Holly Hills; want 6-room bungalow, same district; will assume. RI. 4762.

HAVE clear 5-5 single south to trade for 3-room double. Riv. 4763.

HILLER PL., 56xx—5-ROOM BRICK BUN- GALOW, MODERN; WANT SMALLER COTTAGE, NORTH OR NORTHWEST. COLFAX 3452.

HOUSE—7-room, northwest; want 10 rooms or over. JE. 5554.

INCOME Wtd.—Delmar at Grand, practi- cally at corner; owner once refused $75.- 000; property clear; want clear income. GLICK, MA. 4182. Sunday, FO. 0188.

I WILL assume your deed of trust and give you clear vacant on made street for your stores and flats or apartment house. MU. 1417.

KANSAS CITY residence for property in St. Louis, suburban or farm; give de- scription and price your property. Box F-138, Post-Dispatch.

INCOME Wtd.—For a splendid farm; one of Missouri's best. CAbany 4404.

KENSINGTON, 5240—8-8 FLAT; WANT 3-ROOM FLAT OR COTTAGE.

FEDERER 2610 GRAVOIS FRespect 1519

LARGE modern house, Lewis pl., hot-water heat, hardwood floors, 50-ft. lot; want cottage or bungalow, clear, for this sub- ject to $2200. Laurest, Garfield 4435.

LOTS—Suitable for bungalows or apart- ments; clear; will trade for good invest- ment property; no apartments. Box W-358, Post-Dispatch.

LOT Wtd.—Bungalow, southwest, 6 rooms, new, d. t. $4500. BLICK, MA. 4182. Sunday, FO. 0188.

LOT—Clear, 5-room brick, in county; room residence; city; 1 loan; want flat, farm or business. 4160 Flad. LA. 9585

LOT Wtd.—For new 3-room bungalow; $3000 d. t. South. Box W-383, F.-D.

LOT Wtd.—2120 Fortis, new 5 and sun- room, single; 1st only. Riv. 6500.

MAFFITT, 4718—5-room brick, trade for small frame, city or county; northwest. FEINBERG, 2914 N. Union. EV. 4900.

OPEN FOR INSPECTION

● 3729 Magdalena Place—6 and sunroom, brick bungalow, 100 feet frontage; wants single or acreage.

O'ROURKE, South, 5471 Gravois. Riv. 4310

MAGNOLIA, 3135—Flat, 5-6 rooms, trade for 5-room bungalow.

FEDERER 2610 GRAVOIS FRespect 1519

MARMADUKE, 6020 — BUNGALOW, 5 AND SUNROOM; UNFINISHED SEC- OND; MODERN; CAN BE CONVERT- ED INTO FLAT; TRADE FOR VA- CANT, SMALL PROPERTY OR FARM.

FEDERER 2610 GRAVOIS FRespect 1519

● 41xx McRee—4-4 double, modern throughout, wants single east of Grand. O'ROURKE, South, 5471 Gravois. Riv. 4310

MIAMI, 3925—5-ROOM SINGLE; TRADE FOR ROOMING HOUSE.

FEDERER 2610 GRAVOIS FRespect 1519

MODERN single flat wanted, south, for bungalow, 6414 January. FR. 4809.

NICE 3-room double; will trade for 5-5 single south. Riv. 4762.

NINE acres, 6-room residence, modern; electric; good road; close in; grapes, fruit; want residence or flat; will as- sume. Hiland 4476 or write 7112 Dale.

● 38xx Oak Ridge (P. L.), 5-room mod- ern home, large lot; wants single. O'Rourke, North, 3622 N. Spring. CO. 3801.

OWNER of beautiful 5-5 and sunroom single flat, southwest, wants to exchange for 5-room bungalow; value up to $10,- 000, same location. Box B-66, Post-Dis.

OWNER will trade fine brick bungalow for small single flat. Box B-258, Post-Dis.

POTOMAC, 3833 — 4-5 SINGLE; WILL TRADE FOR LOT, BUNGALOW OR SMALL DOUBLE FLAT.

FEDERER FRespect 1519

RANCH—Arizona, sale or trade, for prop- erty in or near St. Louis. Miller, 4556 Evans.

RESIDENCE Wtd.—Flats, 2 small, 4-5, clear; want residence U. City up to $14,- 000; pay cash difference.

GLICK, MA. 4182. Sunday, FO. 0188.

RESIDENCE—WANTS SINGLE

● 30xx Lemp—5-room brick, wants south side single. Will assume.

O'ROURKE, South, 5471 Gravois. Riv. 4310

10-ROOM RESIDENCE—Just remodeled, in excellent condition; what have you? See 1810 La Salle. OPEN 1 to 5 Sunday. INVESTIGATE. RI. 4762.

RESIDENCE Wtd.—Rolla, $3000 real es- tate security; want residence suitable for roomers; west side.

GLICK, MA. 4182. Sunday, FO. 0188.

RESIDENCE—Modern, 6 rooms, Clayton car and Price rd., d. t. $6000; want north side flat equity for my $3750 equi- ty. Box B-41, Post-Dispatch.

RESIDENCE—51xx Lotus, 6 rooms, mod- ern, deed trust $3500; want single. GLICK, MA. 4182. Sunday, FO. 0188.

RESIDENCE—74xx Kingsbury; 6 rooms; want single, Shaw tract. GLICK, MAin 4182. Sunday, FOrest 0188.

RESIDENCE—New 6-room, English; lot 50x150; small deed of trust; consider income property. Box W-253, P.-D.

RESIDENCE—7 rooms (Oakhill School)— want frame bungalow. RI. 4898.

RESIDENCE Wtd.—For 5532 Milentz, dan- dy 5-room single, small 1st. RI. 6500.

RESIDENCE—Want income or bungalow. NASH-HEBERER REALTY CO., RI. 4762

SACRAMENTO, 4184-86—½ block from Fairgrounds park; 4-family, 4 room effi- ciency; all modern; trade for bungalow or single flat. Mr. Specking.

DELW. KUHS RLTY. CO., JE. 3500.

SCHILLER PL., 42xx—Store and flat; cost $9500; take lot as trade, assume ment on price of $5750. Box W-296, P.-D.

● Single 45xx San Francisco, 4 rooms modern; want 6-room bungalow. O'Rourke, North, 3622 N. Spring. CO. 3801.

SINGLE, WANTS DOUBLE FLAT

● 38xx Meramec—3 and sunroom; take double or tenement.

O'ROURKE, South, 5471 Gravois. Riv. 4310

SINGLE 5-5, clear, for 5-room bungalow, south CALL Riverside 4762.

2 STORES—and 2 flats, Hodiamont av., all rented; want flat west for large equity. Box W-381, Post-Dispatch.

TAFT, 44xx—Bungalow, 6 rooms; wants flat or cottage. PRospect 4809.

OPEN FOR INSPECTION

● 4214-16 S. 38th St.—3-3 separate en- trance double. Bargain price. May trade.

O'ROURKE, South, 5471 Gravois. Riv. 4310

TENEMENT—Clear; want business prop- erty; assume. GLICK, MAin 4182. Sun- day, FOrest 0188.

TENEMENT or flats wanted, for single and lot, owner. BOX B-403, POST DIS.

4063 TOENGES

6 rooms, sunroom, breakfast room, 2-car garage; trade for 5 rooms, 1 floor.

HOLLY HILLS 5671 RUSS. RD. RI. 7117

TRADE land, 40 acres, clear of mortgage, 12 miles from St. James, Mo., small place or let out of city. Mrs. Asher, Hiland 7252.

TRADE single flat, 4 and bath, for 5 or 6- room bungalow, north or northwest, or farm. Box F-184, Post-Dispatch.

TRADE $800 equity house and lot in coun- ty for confectionery. Box F-255, P.-D.

VACANT Wtd.—3928 Miami, 3-3 room single flat, hardwood floors, tile bath, d. t. $2500; 3 years; trade for vacant; GLICK, MA. 4182. Sunday, FO. 0188.

● Vacant, 50x220, Garesche Ave., clear; will trade for bungalow or flat, 4-5 rooms.

O'Rourke, North, 3622 N. Spring. CO. 3801.

VACANT Wtd.—6603 Arsenal, dandy 5- room new single; clear. Riv. 6500.

VACANT, clear, south; want South Side flat. FRospect 6801.

WANTED—To exchange a single flat of 5 and 5 rooms, enclosed sleeping porch, separate steam boilers; rent $70 per month; want a bungalow or vacant. Box B-62, Post-Dispatch.

WANTED—To exchange a single flat of 5 and 5 rooms, sun parlors, hot-water heat; South Side; want a bungalow; pre- fer South Side. Box B-57, Post-Dis.

WANTED—To exchange a 4-family flat of 4 rooms, baths and steam heat, 4- car garage; want a single flat or bun- galow. Box B-180, Post-Dispatch.

WANT 3-room single flat for 4346 Page, 6-room single flat.

EASTON-TAYLOR TRUST CO., FR. 6173

WANT clear double to trade for good first deed of trust. Box W-359, P.-D.

WANTED to exchange my residence for income property. Box B-144, Post-Dis.

WANTED to exchange cottage for good auto on diamonds. Box N-354, Post-Dis.

● 35xx West pl., 7-room brick, modern, garage; want smaller home.

O'Rourke, North, 3622 N. Spring. CO. 3801.

WILL give two 40-ft. lots, clear, in Uni- versity Park as part payment on 6 or 7-room house in same location. State price and encumbrances when answer- ing. Box B-322, Post-Dispatch.

WILL EXCHANGE Atlanta, Ga., nearly new brick bungalow, for St. Louis home. Ruth Hordeman, 25 Wyman st., S. E., Atlanta, Ga.

WILL exchange equity modern 1½-story 6-room brick bungalow for equity in mod- ern 7 or 8 room residence; west or county. Box F-259, Post-Dispatch.

WILL trade $3000 bungalow, clear, for farm or timber. V. L. Piepmeier, Over- land, Mo.

WILL trade 5 acres of my farm for bun- galow or income property, south. Geo. Winter, Sappington, Mo.

WILL EXCHANGE $3750 equity in city residence for business in city or county. Box W-219, Post-Dispatch.

WILL trade Miami, Fla., bungalow, well lo- cated, for St. Louis realty. FOrest 9700, apartment 115.

ANXIOUS TO MAKE TRADE

● 41xx Wilmington—5-room frame bun- galow. Wants small house with 1 or more acres.

O'ROURKE, South, 5471 Gravois. Riv. 4310

SUBURBAN SALES



$1250

Lot 60x230 and new bungalow pictured above; 4 rooms and bathroom, 2 closets, pantry, full basement, plastered walls, elec- tric, redwood siding; brand-new, ready to move in. Total price only $1250. Inquire Schell's Confectionery, Mehlville, on Lemay Ferry Road at Lindbergh Drive, or Phone WAtson 4691 for directions.

Stone House, $1000

Will build you a new brick or stone bun- galow, 4 rooms and bathroom, for $1000 if you buy one of my "LITTLE FARMS" O'ROURKE, South, 5471 Gravois. Riv. 4310

MAGNOLIA, 3135—Flat, 5-6 rooms, trade for 5-room bungalow.

EXCHANGE FOR DOUBLE FLAT.

Clean tenement, or other income proper- ty. Call YOrktown 1199 or WENZLICK R. E. CO., CH. 6900.

FARM Wtd.—On highway, for clear lot, 100x200, in St. Louis County, on con- crete street; water, sewer and electricity; describe your farm fully; give price. Box F-248, Post-Dispatch.

80-ACRE FARM NEAR CUBA, MISSOURI

● Wants frame bungalow, cottage or resi- dence; will assume to $5000 deed.

O'ROURKE, South, 5471 Gravois. Riv. 4310

FARM—3½ acres, frontage on No. 61, 16 miles out; good house; other buildings; want cottage, single or lot.

NAHN-HEBERER REALTY CO. RI. 4762

FARM—14 acres, on Bellefontaine road; house, barn, chicken houses, fruit, pond; electric, city water; wants city property.

Hoehn, 1502 N. Union; BO. 9706.

4-ACRE FARM, 6 ROOMS

● Close in on Highway 66 wants larger farm further out.

O'ROURKE, South, 5471 Gravois. Riv. 4310

LARGE FARM Wtd.—Exchange 14-family apartment; refrigeration, heat furnished; modern; corner; all rented. Hoehn, 1502 N. Union. RO. 9706.

FARM—15 acres, improved; clear; near Barnhardt, Mo., 800 feet on No. 61; trade for flat.

Keency-Toelle, 5506 Nat. Bridge. MU. 7370

FARM Wtd.—For 19-room rooming house; good neighborhood; will trade equity. PR. 8173 after Sunday.

FARM, 80 acres, clear, 6-room house, 45 miles out; will trade for frame bungalow, city or county. RIverside 5101.

FARM—190-acre; 40 miles out Gravois, near Big River; clear. Trade for clear city property. Box B-325, P.-D.

FLAT Wtd.—140 acres, spring, county road, 6-room house, hot-water heat, good outbuildings, bottom land, cows, tools, tractor, truck, stock and poultry; 17 miles from city. YATES, 4109 S. Grand. Riverside 5577.

FLAT—6-family, 3-car garage, very cheap price, $11,000 good condition; will take business, hardware store, or other prop- erty or securities. Call Mr. Mandell, Roosevelt Hotel.

FLAT Wtd.—Residence, 5644 Terry, seven rooms, like new, strictly modern, d. t. $3000; want single or double flat.

GLICK, MA. 4182. Sunday, FO. 0188.

FLAT Wtd. — 5153 Lexington; beautiful double 5 rooms, sun parlor, steam heat; 15 years; first deed trust; prefer single flat or bungalow. CHestnut 6180.

FLAT Wtd.—3 4-family, south, income $864, d. t. $400; want small single, south; assume $3000.

GLICK, MA. 4182. Sunday, FO. 0188.

FLATS—4-family, 3 and 4 rooms, bath, electric, furnace, income $816, clear; want cottage. GLICK, MA. 4182; Sun- day, FOrest 0188.

FLATS—4-family, 3-room, clear; want sin- gle flat, north or northwest; assume $2000. GLICK, MAin 4182. Sunday, FOrest 0188.

FLAT Wtd.—Cottage, 44xx Alaska, four rooms, modern, d. t. $2000; want single, assure $2500.

GLICK, MA. 4182. Sunday, FO. 0188.

FLAT Wtd.—5-5 modern single, for 5-room brick cottage with bath, 7-8 rooms and sunroom; will consider equity. Box W-253, P.-D.

FLAT—Single, 35xx Illinois, 4-4, clear; want old-style 4-family; assume $4000.

GLICK, MA. 4182. Sunday, FO. 0188.

FLAT Wtd.—Double, 5 or 6 rooms for nice bungalow Our Lady of Sorrows par- ish. Box B-397, Post-Dispatch.

FLAT—Double, ½ block from major boulevard car line; will trade for suburb- an property. Box W-224, Post-Dispatch.

FLAT Wtd.—Double or single, in Univer- sity City or St. Louis, for clear bunga- low in Webster Groves. Box B-412, P.-D.

FLAT, single, near Grand and Chippewa, $4000 deed; exchange for double and as- sume up to $8000. RIverside 5101.

FLAT—Single, 72xx Dartmouth, fairly new, deed trust $9500; want lot. GLICK, MAin 4182. Sunday, FOrest 0188.

FLAT Wtd.—Holly Hills or other good neighborhood, for cheap frame bungalow. Box B-413, Post-Dispatch.

FLAT—4900 Holly Hills, 4 and 4, modern; want 5-room cottage; same neighbor- hood; no agents. Box W-14, Post-Dis.

FLAT—Exchange equity in new 6-family for cottage, bungalow, residence or tene- ment. Box W-197, Post-Dispatch.

FLAT—4-5, single, clear; want 3-3 dou- ble, south, assume $6000. Box W-382, Post-Dispatch.

FLAT—Single (Holly Hills)—want 6- room in Dover section. Box W-363, P.-D.

FLAT Wtd.—Have modern 4-room brick bungalow, north. Box B 292, Post-Dis.

FLAT Wtd.—Single; South, clear; have 6 family, South, clear. Box F-284, P.-D.

FLAT—Single. See 6144 Gambleton pl. Owner there from 2 to 5 for quick trade.

FLAT—5255 Sutherland; beautiful 5-room single. What have you? Rlv. 6500.

FLAT—Single 4-5, north; $4000 first; want home, south. PRospect 5556.

FLAT, 4-4 duplex, 41xx Wilmington; wants 5 or 6 room bungalow. RI. 5101.

FLAT—41xx Russell, 5-6, clear; want flat of later type; will assume. FR. 2917

FOR EXCHANGE—Desirable unrestricted business corner in University City, n. w. corner Pershing and Purdue; 120x140; fine lot for new stores; low price for cash sale or will trade for business prop- erty, flats or apartments. HENRY R. WEISELS CO., 8th and Chestnut sts.

FOR sale or exchange; 12 acres, 6-room modern brick bungalow, outbuildings, 7 miles from city; want flat, south. Owner, Rt. 1, box 254, Florissant, Mo.

FOR SALE or trade, single store building on S. Grand, including cigar store and confectionery. RIv. 3814.

FRAME; WANTS BRICK COTTAGE

● 4847 Austria—5 rooms, large lot. Anxious to trade. Will assume. Open. O'ROURKE, South, 5471 Gravois. Riv. 4310

GROCERY building and business wanted, South Side; will trade 2 acres and mod- ern home, 4 miles out. RI. 5101.

MODERN HOME, 1½ ACRES.

● Ringer Road, South of Forder—7 rooms and sunroom, wants single or double. Will assume.

O'ROURKE, South, 5471 Gravois. Riv. 4310

HAVE a 4-room frame bungalow, north- west, to exchange for brick bungalow or cottage, 4 or 5 rooms, north or north- west. KNICKMEYER-FLEER, COl. 3425.

HAVE clear residential and business lots, West End, will trade for income prop- erty, flats, apartments with small first deed only. Box B-386, Post-Dispatch.

HAVE 4-5 single flat, north, owner will exchange for 5 or 6-room bungalow or residence;, south. Box B-70, P.-D.

HAVE clear flat and store building; 27xx Cass; want small farm, clear. Box B- 395, Post-Dispatch.

HAVE 5-room modern bungalow, 56xx Holly Hills; want 6-room bungalow, same district; will assume. RI. 4762.

HAVE clear 5-5 single south to trade for 3-room double. Riv. 4763.

HILLER PL., 56xx—5-ROOM BRICK BUN- GALOW, MODERN; WANT SMALLER COTTAGE, NORTH OR NORTHWEST. COLFAX 3452.

HOUSE—7-room, northwest; want 10 rooms or over. JE. 5554.

INCOME Wtd.—Delmar at Grand, practi- cally at corner; owner once refused $75.- 000; property clear; want clear income. GLICK, MA. 4182. Sunday, FO. 0188.

I WILL assume your deed of trust and give you clear vacant on made street for your stores and flats or apartment house. MU. 1417.

KANSAS CITY residence for property in St. Louis, suburban or farm; give de- scription and price your property. Box F-138, Post-Dispatch.

SUBURBAN PROP. FOR SALE

Clayton

SALE OR LEASE

St. L. Country Club Grounds

One of the finest country estates, in- cluding 4 acres of ground; 4 master rooms, 3 baths, 3 maids' room and bath on the second floor. For further particu- lars and appointment, see

A. T. TERRY SON & CO., 111 N. 7th.

7630 CARSWOLD DR.

WYDOWN FOREST

This fine 6-room and sunroom, modern home; vitrolite bath, hot-water heat; can be bought right; see today and call O. J. McCAWLEY R. CO., MAin 2813.

COUNTRY CLUB CT., 7728—7 rooms; hardwood floors, oil burner, tile bath; 2-car garage. Key at 7730. NE. 2433.

MODERN 6-room residence; ideally locat- ed; cost $14,000; price $9500; convenient terms.

REITZ, 6635 DELMAR.

Ferguson

5 ACRES—$3500

4-ROOM MADERN HOUSE

Near Ferguson, Highway 77. Direction, Natural Bridge to Florissant rd., turn right at 77. See sign. House has bath, electric, furnace; worth double in spring. GLICK, MA. 4182. Sunday, FO. 0188.

ESTELLE (east of Julia)—Lot, 50 feet. Buy this at low price for investment. R. E. MANAGEMENT CO., MA. 0953.

JULIA, 419—6-room frame 1 acre; low price; easy terms. YOrktown 1176.

Kirkwood

"NEVER BEFORE"

Have we offered such value in a bungalow such as this at 131 Bodley av.; there are 6 nice light rooms, hardwood floors, hot-water heat, beautiful lot with large trees, garden, chicken yard, 2-car ga- rage; dignified neighborhood; priced at $5500; $1000 cash.

CORNET & ZEIBIG,

719 Chestnut. MAin 4560.

5-ROOM COTTAGE

With large sleeping porch, ga- rage and basement; lot 50x172; close to schools and transporta- tion. Price $4000. This attrac- tive home can be purchased on RENTAL TERMS.

SEE KIRKWOOD TRUST CO. OFFICE OPEN SUNDAY, 2-5 P. M.

720 WEST BIG BEND ROAD

8-room modern residence and about 2 acres, being slashed; water, electric, shrubbery, fruits, garden, chicken house, large stable, fenced, etc. See owner or JOHN A. BLAKE & BRO., 615 Chestnut.

FORECLOSURE BARGAIN

Want cash buyer for 4-room frame bun- galow in Kirkwood; lot 50x150. Price $2000. Box B-328, Post-Dispatch.

BEFORE renting or purchasing in Kirk- wood, see P. C. Bopp, 104 W. Adams av. Phone Kirk. 1223; residence, 432.

KIRKWOOD HOMES, lots and investments, HENLEY CO., REALTORS, Kirkwood 800

BODLEY, 124W—Modern, new 8-room brick Colonial; large lot. Phone Kl.1766.

BUNGALOW or cottage at sacrifice. Kirk- wood 1129R.

HARRISON, 1012 N.—Lovely small home, half acre; owner, make offer; terms.

LOT—Choice of two; will finance build- ing. C. A. Dros, 822 N. Clay, Kirkwood.

Maplewood

LYNDOVER, 7245—Bungalow; modern; 5- room brick; $4000. Wilson. HI. 6216.

Normandy

BEFORE YOU BUY

See 3000 Hatherly dr. (Bel Nor); large living room; fireplace, dining room, Nura- lite kitchen; large bedrooms, Nuralite bath; cedar closet 2nd floor; hot-water heat; 2-car garage; side drive; lot 50x150.

J. CHAS. MUELLER & SON, CO. 8302.

OPEN 9 A. M. TO 6 P. M. TODAY.

3953 Roland drive, Pasadena Hills; 8-room residence; tile wall baths; tile wall kitchen; hot-water heat; must be seen to be appreciated.

HABTWIG-DISCHINGER, FR. 2943.

NORMANDY BARGAIN

6-room modern bungalow, strictly modern; hot-water heat; red tile roof; large lot; a remarkable buy for $5750. Call RO. 3672.

SACRIFICE BELLERIVE ACRE LOT.

Adjoining Bellerive Club golf course, 100x 244; owner. Box W-281, Post-Dispatch.

LEXINGTON, 6920—8 rooms; modern; lot 40 feet; $3850; a real bargain. Owner, MU. 5841.

WACO, 3839—Look; 5 rooms, modern; 13- inch walls; bath; lot 40 feet; worth $6500; take $5000. Owner, MU. 5841.

WAKANDA, 2849 (in Del Nor)—New 6 rooms, modern, vitrolite bath and kitchen.

Pine Lawn

DANDY BUNGALOW, UPLANDS PARK, 3341 Oakdale; 5 rooms and sunroom; tile bath; hardwood floors; craftex walls; price $5250; a good buy.

FEINBERG, 2914 N. Union. EV. 4900.

EDISON, 69xx—4-room brick bungalow; modern. Call owner, EV. 6552.

Richmond Heights

RICHMOND HEIGHTS BARGAIN

7558 Williams; it open for your inspec- tion; new 5-room on one floor; tile kitch- en and tile shower bath, beautiful archi- tecture throughout with indirect light- ing; biggest buy in this location. See

DIMMITT-RICKHOFF-BAYER, GAr. 4710

BUNGALOW—Sell or trade; 6-room mod- ern; 2-car garage in basement. 7523 Wise

$400 DOWN—2221 YALE

5-room brick; 50'; modern; cheap price. GLICK, MA. 4182. Sunday, FO. 0188.

7560 WISE

A beautiful brick bungalow having 5 rooms and bath on 1st floor; 3 fin- ished rooms 2d floor; hot-water heat; garage; side drive; lot 60x132; offered at real bargain price. JULIUS HAL- LER REALTY CO., CH. 5716.

St. John's Station

BUNGALOW—4-room matt brick; modern; bargain. Stuart, North and Emminence sts.

University City

OUTSTANDING UNIVER- SITY HILLS HOME

7433 Kingsbury; this mar- velous home in choice corner location consisting of 8 rooms, 2 baths, extra lavatory, oil heat, large, comfortable and unusually attractive; will consider small home in exchange.

DIMMITT-RICKHOFF-BAYER, GA. 4710

Without Competition

$9500—New Home—$9500

7 Rooms—7476 Cornell

Folks come out, examine the biggest bar- gain ever offered; extra large living and dining room; beautiful tile kitchen and washroom; 4 full-sized bedrooms, all-tile bath; very many modern appointments. brick garage, 2 cars; all included; no extras; no trades.

INSPECTION INVITED.

BRAND NEW RESIDENCE

7348 Cornell; in beautiful University Park. Just com- pleted, embodies the latest in fine home construction and appointments, with 6 rooms, maid's room, sunroom, breakfast room, rathskellar, 2 extra lava- tories, sleeping porch, gas heat, near U. City grade and high schools. Priced very reasonable. Open today.

DIMMITT-RICKHOFF-BAYER, GAr. 4710

HERE'S A BARGAIN

5-room matt brick bungalow; 3½ years old; hardwood floors, tile bath; steam heat; lot 50x165; street car ½ block; grade and high schools 3 blocks; only $4750; on easy terms. Phone HOsedale 2631, or CHestnut 6900.

NEW RESIDENCE. UNIVERSITY HILLS

425 Alta Dena; 2 blocks east of Hanley, builder will really sacrifice this lovely English residence of 7 rooms, 2 all-tile baths and kitchen, screened porch; con- venient to everything; open for inspection Sunday

DIMMITT-RICKHOFF-BAYER, GAr. 4710

719 YALE

1 block north Delmar; this lovely residence, 4 bedrooms, 2 baths, hot-water heat, oil burner, beautiful large lot, is being of- fered at a sacrifice price. Drive by and phone for particulars.

DIMMITT-RICKHOFF-BAYER. GAR. 4710

SUBURBAN PROP. FOR SALE

University City

BUILD YOUR HOME HERE

Cornell at Jackson, s. s. Amherst and Hanley, s. e. cor. 7326 Princeton—Univ. Park. 7363 Shaftesbury. 7366 Chamberlain. Purdue, w. s., 900 block.

Plans, specifications and es- timated cost given upon re- quest.

We will assist you in financing your home.

JOHN P. DOLAN REALTY CO. 6401 MANCHESTER HILAND 2610

722 Harvard Ave., University City

Beautifully located 7-room brick house, at very low price. Will accept $500 cash, and balance on terms to suit. You can pay for this with monthly payments as you would rent. Great bargain. See owner on premises, or Douglass Loan & Inv. Co., Garfield 1297. 504 Security Building.

BEAUTIFUL RESIDENCE

UNIVERSITY HILLS

72xx Creveling drive, having living room, dining room, solarium, breakfast room, kitchen and lavatory on first floor; 4 bedrooms, 3 baths on second floor; 3-car garage in basement; entire first floor fireproof; all rooms are very large; gas boiler, hot-water heat; beautiful shrub- bery and large oak trees; lot 90x180. for information see

ANDERSON-STOCKE-BUERMANN, MAin 4593. 808 Chestnut.

D.R.B. REALTORS

AN UNUSUAL BARGAIN IN UNIVERSITY PARK

We are in a position to of- fer a splendid English resi- dence of 6 unusually large rooms, tile bath and kitchen, hot-water heat, 2-car garage, at a very low price; detailed information upon request.

DIMMITT-RICKHOFF-BAYER, GA. 4710

$8250—BUNGALOW—$8250

SEE TODAY—OPEN 2-5

7455 Stanford; 7 rooms; vitrolite bath; hot- water heat; side drive, 2-car garage.

JOST R. CO., 113 N. 10TH. CH. 2575.

D.R.B. REALTORS

NEW U. CITY RESIDENCE

7315 CHAMBERLAIN

6 large rooms, all tile bath and extra lavatory; large screened and glass inclosed porch, hot water heat, large closets, double garage. Open today. Really a bargain.

DIMMITT-RICKHOFF-BAYER GAr. 4710.

416 HANLEY RD.

Fine 6-room modern residence; vitrolite bath, lavatory first floor, oil burner, 2- car garage; 50 ft. lot; close to schools and transportation. bargain; open today. O. J. McCAWLEY R. CO., MAin 2813.

D.R.B. REALTORS

6 ROOMS—2 BATHS

WANTS 4 BEDROOMS

3919 Amherst; is a prac- tically new home in ideal location, oil heat, 2-car ga- rage; need larger home; phone.

DIMMITT-RICKHOFF-BAYER, GA. 4710

BEST BUY IN CITY

New 4-family, 5-room efficiency; very at- tractive; best construction; priced right; no trades. Box F-379. Post-Dispatch.

NEW BUNGALOW, $7500.

6812 Etzel; 6 rooms, full tile bath; all latest fixtures and vitrolite; See this.

DIMMITT-RICKHOFF-BAYER, GA. 4710

6 ROOMS—$2250.

6924 Corbit, frame, concrete street, 60 ft. lot.

B. A. THOMPSON R. CO., PA.

SEE THE REAL ESTATE For Sale, Exchange, Wanted and Bungalows, Cottages, Flats, Apartments, Residences, For Sale Today

BUNGALOWS AND COTTAGES For Sale

Southwest

BUNGALOW BARGAIN
5222 SCHOLLMEYER AV.
For sale; $200 cash and balance like rent; containing 5 rooms, large attic; garage; in fine condition; open.
MARTIN & BREITT,
1119 Chemical Bldg. MAin 3057.

WAIT NO LONGER—PICK UP
5-room modern bungalow, sell cheap or trade. Open today.
FEDERER 2610 GRAVOIS PRospect 1519.

Bungalow Bargain
See this today, 10 to 5: 5701 Rhodes; 5 rooms, large living room, fireplace, tiled bath, colored fixtures; 2-car garage; lot 35x125; near schools and transportation. GRand 4949.

1 SOLD—2 LEFT
COME OUT—SAVE $1000
5413-17 THOLOZAN
OPEN SUNDAY AND DAILY.
Brand-new 7-room up-to-the-minute bungalows. Priced $1000 less than to duplicate today.
OERFLINGER REALTORS
GRAND 2400-2401.

Lady of Sorrows Parish
MODERN BUNGALOW BARGAIN.
5408 Milentz; 5 rooms and large sunroom; hot-water heat; tile-walled bath; large front porch of stone; well built.
ANDERSON-STOCKE-BUERMANN,
3612 Gravois. LAclede 8989.

$8000—BRICK BUNGALOW, $3500
One block east of McCausland; 5 rooms; tile bath; hardwood floors; hot-air heat; garage; lot 37x112.
THE EDWARD GLIK CO., REALTORS.
5929 Easton. MUlberry 1806-1802.

SPECIAL BUNGALOW BARGAIN
5611 Holly Hills av., 4 large rooms, tile bath, oil burner, garage; real buy. Owner leaving city. Will show. PA. 3390.

$1950—SUCH VALUE—$1950
6928 Magnolia; 3 rooms, bath, furnace, large lot; easy terms; 1 block north of Southwest av. Open. RI. 4300.

OPEN FOR INSPECTION.
5600 Neosho, new 5-room bungalow, strictly modern, open daily and sunday, 1 to 5. SEE THIS BARGAIN.
NAHN-HEBERER, 4846 Milentz. RI.4762

ARSENAL, 6233—Beautiful 5 rooms, modern; leaving city; bargain.

D.R.B REALTORS
OPEN TODAY, 2 TO 5
5018 BANCROFT—$5000
Attractive 5-room brick bungalow; detached garage; decorated throughout; furnace, garage, large lot, all improvements made; see this today sure.
DIMMITT-RICKHOFF-BAYER, GAr. 4710.

BUNGALOW—5 rooms 1 floor, modern, side drive; sell for less than deeds of trust; easy terms. Box B-414, P.-D.

BUNGALOW—West of Kingshighway; 4 rooms; modern; $3600. LA. 7440.

BUY ➡ NOW!
6101 Elizabeth—6-room corner brick bungalow, price $2950. May trade. inspect today.
O'ROURKE, South, 5471 Gravois. Riv. 4310

WAIT NO LONGER—PICKUP
5743 FINKMAN ST.
FIVE ROOMS, TILE BATH, FURNACE, HARDWOOD FLOORS; GARAGE; OPEN.
FEDERER 2610 GRAVOIS PRospect 1519

HAMPTON, 6009—Brick; modern, 4 rooms, garage; only $4200; easy terms. Open for inspection.
CHRISTIAN BRINKOP R. E. CO.
3621 S. GRAND. LA. 3040.

WAIT NO LONGER—PICKUP
5202 ITASKA AVENUE
Peachy 5-room modern bungalow; plenty or transportation nearby.
FEDERER 2610 GRAVOIS PRospect 1519

21xx KNOX—$4000
4-room brick bungalow, year-old garage in basement; cabinet; OPEN.
O'ROURKE, South, 5471 Gravois. Riv. 4310

LANSDOWNE, 5578—Modern bungalow; out-of-town owner wants offer. LA. 7440

MUST SELL—HALF PRICE.
Lyndover, 7219—5-room matt brick; steam heat. Terms. Open Sunday, 2-5. RO. 4432.

49xx Magnolia—6-room bungalow, hot-water heat, 50 foot lot. Sacrifice $3600. Terms.
O'ROURKE, South, 5471 Gravois. Riv. 4310

OPEN FOR INSPECTION
5015 Murdoch—In beautiful Southampton, 6 rooms, modern, oil burner, tile roof, tiled walled bath, come out and see for yourself this bargain. "SEE US."

CHRISTIAN BRINKOP *3621 S. GRAND. LA. 3040*
COME OUT—SEE
5616 NEOSHO
OPEN SUNDAY AND DAILY
Brand-new 5-room up-to-the-minute bungalow, tiled bath and kitchen; priced less than to duplicate today.
OERFLINGER REALTORS
GRand 2400-2401

SOUTHAMPTON'S GREATEST BARGAIN
52xx Neosho; 5 and sunroom; modern brick; large lot; sacrifice; $5000. FR. 4809.

PRIVATE party must sell his 5-room brick cottage with hot-water heat for $2500. Box W-291, Post-Dispatch.

RHODES, near Kingshighway; 5-room modern brick; well built; garage; sell cheap. Box B-295, Post-Dispatch.

5 R'ms, Bath, $2500
6805 Scanlon av.; lot 50x208; terms.
GANNON-FRANKE REALTY CO.
1008 Chestnut st. CH. 1552.

4939 SCHOLLMEYER—$4500
Beautiful 5-room brick; newly painted and decorated; brand-new plumbing; extra large tile bath and kitchen; hardwood floors; big white enamel sink; new electric fixtures; everything complete. Terms. GLICK. MAin 4182. Sun. FOrest 0188.

SOUTHAMPTON—5 rooms: good condition; low price. PRospect 4809.

6544 SOUTHWEST—OPEN 2-5:30
5 rooms one floor, modern, garage in basement; easy terms. LAc. 9543.

JUST FINISHED—VERY BEAUTIFUL.
5241 Walsh, 5 rooms, tile bath and kitchen; double garage; cabinet; best buy.
SAM CANOVA.

D.R.B REALTORS
MUST SELL
3928 WATSON RD.
Splendid 5-room brick bungalow, hot-water heat, tile bath, hardwood floors, good condition; may exchange
DIMMITT-RICKHOFF-BAYER, GAr. 4710.

WEST, 5334—Cottage, 6 rooms; good condition; price $2850. LA. 7440.

West

DO NOT FAIL TO SEE
1147 Boland Place
Five rooms, modern, newly decorated. You must see this attractive home to appreciate the unusual bargain it is; $6750. 3 blocks west of Big Bend, south of Clayton road.
CYRUS CRANE WILLMORE ORGANIZATION, INC., FL. 0460-1.

COLD FACTS
The outstanding value in this entire district is the new 5-room English bungalow we are offering at 7247 Shaftesbury. It has everything that you could wish for, including location, as schools and a park are all within 2 blocks; also has space for 2 additional rooms on second floor. The price will amaze you. Open daily.
HAROLD C. SIMON & CO. CO. 4703.

JULIAN, 6211—Modern 5-room and bath bungalow; garage; side drive; price $4000. Le Roy, COlfax 1366J.

ROWAN, 1418—4-room brick; bargain. H. A. SCHNEIDER, 6104 Easton.

WEST PARK, 7032—Beautiful 5-room brick; restricted Hi-Pointe neighborhood; garage, garden; must sell; best cash offer; owner.

FLATS, APARTMENTS, FOR SALE

Central

$1375 Price; $300 Rent; Terms
Corner 3-4 room flat, baths; colored neighborhood but a good renter; corner lot; a good investment.
MICHELSON REALTY CO., 820 Chestnut. (*)

North

A BARGAIN IN SMALL FLAT
4047 Labadie, 3 and 3 rooms, bath, furnace, 2-car garage; price very reasonable.
KNICKMEYER-FLEER, COlfax 3425.

On the Job All Day Sunday
H. A. O'ROURKE NORTH END OFFICE
3622 N. SPRING COlfax 3-8-0-1

PRICE $6500.00.
14xx De Soto, 4 family, 3 rooms, toilet and bath.
C. BURGHOFF REALTY CO., CO. 3452.

A REAL BUY.
815 De Soto, 3-3 single, price will surprise.
C. BURGHOFF REALTY CO., CO. 3452.

PRICE CUT.
2032 E. Prairie, 4-5 single, furnace heat, first class.
C. BURGHOFF REALTY CO., CO. 3452.

EAST JOHN, 1104—Flat, 3 rooms, bath; water heat, excellent condition; garage.

FLAT—4-family, good condition; $4000 first; $250 second; $900 cash. Box P-370, Post-Dispatch.

FLAT—Single, modern, call at 3922 N. Twentieth st.

3 FLATS—RENT $480—PRICE $1750
1863 Madison. In splendid condition.
EICHENSER, 104 N. 7TH. GA. 2643.

WANT TO BUY A FINE SINGLE.
Look at 3952 Natural Bridge, 4-5 modern, 2-car garage, priced very low.
KORTE, 7171½ CHESTNUT. MA. 4258.

A REAL BARGAIN.
29xx St. Louis, 5-6 rooms, hot-water heat, hardwood floors; slate roof.
HARTWIG-DISCHINGER, FR. 2943.

Northwest

BUY REAL ESTATE NOW
8-family flat on Burd av.; monthly rental $160; make an offer.
THE EDWARD GLIK CO., REALTORS.
5929 Easton. MUlberry 1806-1892.

A HOT BARGAIN.
5010 Queens, 4-4, modern, class A, make offer.
C. BURGHOFF REALTY CO., CO. 3452.

$15,000 SINGLE FLAT bargain, $8500; block from Blessed Sacrament; ½ block from First United Lutheran Church and Benton School. Box F-409, Post-Dis.

PALM, 5149—4-4 double, modern; steam, garage; make offer. FL. 5885.

5816-18 THEODOSIA
4-family, 3 rooms each, bath, furnace; $500 cash, balance terms.
J. P. KELLER, Central 9447.

THEODORE, 5911—Brick; 5 on first, 3 on second; baths, furnace, 2 garages, 50x125; $250 cash; first floor vacant.
O'REILLY MORTGAGE CO., MA. 2457.

South

$9600 Foreclosure Take $7500
1019 Bates
$15,000 value; 5-room single flat; steam heat; fairly new; thoroughly modern; no offers; no trades. GLICK, MAin 4182. Sunday, FOrest 0188.

PAY LIKE RENT AND BE YOUR OWN LANDLORD.
4-4 modern, single, at $4750.00.
4-4 double, rent $62.00 at $5000.00.
4-5 single, $3500.00.
10-room residence, $37.50.00.
4-4 room duplex cottage, $2500.00.
4-room frame bungalow, $2000.00.
Have large list of all types of property.
Call Mr. Mueller at
NAHN-HEBERER, 4846 Milentz, RI.4762

Brick Single, $975
This property is clear, having been foreclosed at a cost of $2180. Don't misunderstand, $975 is not just the down payment, but is now the total price.
See 1133 Frey 1 block west of 12th st., 1100 S.)—3-4 rooms, new toilets and bath.
ASSOCIATED R. E. BROKERS. CE. 4802



OPEN SUNDAY
2614 CALIFORNIA—$3850; 5 and 6 room flat; up to date; must sell.
JOS. F. DICKMANN R. E. CO.
623 Chestnut.
Dickmann Bldg. Office Open Sunday and Evenings.

SELL CHEAP—MAYBE TRADE.
$831 Goener, new 5-5 single, dandy.
59xx Coronado, new 4-4 single, modern.
37xx Virginia, 4-4 single, beautiful.
5028 Louisiana, 4-5 single, modern.
36xx Tennessee, 3-3 single, modern.
31xx Keokuk, 5-5 single, modern.
2859 Ivory, 3-3 old; old style, single.
39xx Nebraska, dandy 3-3 double.
Riv. 4898. JOLLY, 5713 Gravois.

ECONOMY
Single flat, 4-5 rooms, bath; a place to live and an income for $3500. 26xx Geyer, CAbany 2846W or Chestnut 6900.

BUY REAL ESTATE NOW
12 unit efficiency on Tower Grove; 100 per cent rented; monthly rental $360; new building; wonderful condition.
THE EDWARD GLIK CO., REALTORS.
5929 Easton. MUlberry 1806-1892.

DOUBLE AND SINGLE—$5200.
Potomac and Indiana. Rents $80. SEE THIS or CALL NAHN-HEBERER, RI. 4762.

PRACTICALLY GIVEN AWAY.
6-family tenement brick, nicely decorated, income over $700; sacrificed for only $2250 cash, right now. Box F-225, Post-Dispatch.

SACRIFICED—MUST SELL.
6-family, 4 rooms, strictly modern, fine condition; all rented; income over $1800. Just think, only $10,000 right now. Box F-224, Post-Dispatch.

FORECLOSURE BARGAIN
5-5 single; South Side location; 3-car brick garage; side drive; hot-water heat; strictly modern; price $6000.
WENZLICK R. E. CO., CH. 6900.

OPPORTUNITY FOR MAN WITH MONEY
A DANDY 12-FAMILY APARTMENT
7 years old; excellent location; 100% rented; a wonderful investment; investigate. Box B-405, Post-Dispatch.

BAMBERGER, 36xx—Single 3-3, hot-water heat; $5250. FR. 4809.

BLOCK from Shaw's Garden; 5-6 single, steam heat; cost $13,500; sell for $6200; real opportunity. LA. 7440.

BOWEN—Double flat, 3 and 3, bath, $5000. 3315A Iowa.

1550-52 CALIFORNIA AV.
4-family, 3 rooms, baths; nice location; close to schools and churches; bargain. O. J. McCAWLEY R. CO., MAin 2813.

CHIPPEWA, 26xx—3-3 single, clear; want larger single. PR. 4809.

COMPTON, 3837 — 3-3 and hallrooms, bath, furnace, garages. LA. 7440.

DANDY FLAT—3651 CONNECTICUT
Open 2-5; 5-6 single, first block west of Grand, close to schools, churches, transportation; a real buy at $6250.
RENGEL-WEBER LA. 9543

39xx FAIRVIEW,
2-FAMILY, $6750.
New flat, 5 and 5 rooms, tiloe baths, hardwood floors, etc.
MORRIS AACH R. CO., Inc., 826 Chestnut.

FLATS—2 double, in 1900 block on 7th st., 29 rooms; all furnished; water, gas, electric in all apartments; rent for $215 per month; price $8000; offer wanted. Call at 2326 Hebert.

FLAT—3-3, toilets; (St. Anthony's parish); only $3000; investigate. RI. 4898.

FLAT—3-3; only $2200 cash, balance 1st deed; price $2200. RI. 4898.

FLAT—Keokuk (Hydraulic section); four years old; will sacrifice. 5713 Gravois.

FLAT—Dandy 5-6 single; bath, furnace, garage; real buy at $6250. Box B-415, P.-D.

FOLSOM, 3809-11—Double 3, bath, sacrifice. Frankl, 3231 Geyer.

GRACE, 52xx—4-4 frame, furnace, bath, 2-car garage; 40 ft. lot, $3000, $200 cash. PRospect 2322.

5211 S. GRAND St.
Beautiful 5-5 room flat on Grand bl.; only 5 years old; real bargain; consider small property in trade.
FEYDT REALTY CO.,
LAc. 3841. 3521 S. GRAND.

ITASKA, 3516—3-room single flat; bath; garage; large lot, 37½x125; widow wants to sell. LEE-SCHERMEN, RI.6083

LOUISIANA, 5407A—Single, 4-4; modern; double garage; good condition; owner.

LOUISIANA AND DELOR—Single 3-3, bath, hot-water heat; $5300. LA. 7440.

FLATS, APARTMENTS, FOR SALE

South

MAGNOLIA, 3318—5-5 single, bath, furnace; slate roof; bargain. GR. 1549.

MARCELINE, 3642 (4700 S. Grand)—Practically new; 5-5; single; water heat, vitrolite bath; terms. PRos. 6672.

MINNESOTA, 3305—4-4; well built modern flat; must be sold; see it today; owner upstairs; price $6000.
J. W. WOOD REALTY CO., Riv. 7231.

MISSISSIPPI, 1752—Single flat, 4 and 5 rooms, bath; $3250. GRand 0269.

1918 NEBRASKA—$5000—TERMS
At Allen-Geyer; 4-5 rooms, furnaces, hardwood floors; good repair; closing estate; former owner paid $8500; open.
JOHN GRETHER & CO., 722 Chestnut st.

OREGON, 3247 — 4-5 rooms, modern; cheap. JOS. SPERRER & SON, LAclede 7592.

OREGON, 4027—3-3, baths, furnace, garage; sacrifice, $4500.

OREGON, 26xx—Nice single, 3-3, bargain, $4200. LA. 7440.

OSCEOLA, 2724—Modern single 3-3; open all day; $4750.

PHILLIPS PL., 3632A — New 5-6; hot-water heat; north Grand-Chippewa; owner

POTOMAC, 4019—Dandy 5-room, refinished, a good location. RI. 4762.

RUSSELL, 4006—Double 4-4, trade residence close by. LA. 7440.

RUTGER, 27xx—Single 3-3, bath, $1900, $300 cash. LA. 7440.

SHENANDOAH, 3933-3935—Assessed at $10,500; sell for only $7750; easy terms granted. F. A. BENEKE, 3862 Flora pl.

SHENANDOAH, 4038—4-5, modern, real buy, $4250. PRos. 2322.

5-ROOM modern single, in St. Cecelia Parish; make offer. PR. 4809.

SINGLE 4-4—Near Grand; modern; $5000. Offer. LA. 7440.

TENNESSEE, 3449—Single 4-4, baths, furnace, garage, 2 cars; A1 condition; sacrifice, $5000; open Sunday, 2 to 5 p. m. PR. 4809.

VARRELMANN, 4720—3-3, baths, furnace, garage; $3000; leaving city; sell cheap. Owner, 4146 Fillmore.

VIRGINIA, 3622—3-3 single, bath, furnace; low price. LA. 7440.

WYOMING, 39xx—Single 5-5, modern; sell or trade. LA. 7440.

Southwest

ARSENAL, 6317—2-story brick, 6 rooms, sunroom, 2-car garage, side drive, lot 35x125.

BUY ➡ NOW!
4926 Devonshire—3 and sunroom, single modern, bargain $5250. See today.
O'ROURKE, South, 5471 Gravois. Riv. 4310

NOTTINGHAM, 5210—7 large rooms, hot-water heat; very nice. RI. 4898.

MUST SELL TODAY—BARGAIN
5233 Sutherland; modern 5-5; open.

THOLOZAN, 5011—Single 4-4 and sunroom; bargain price. LA. 7440.

West

$9500 VALUE—$4500
$4500—5822 PAGE—$4500
Real 5-6 room flat; tile bath; electric; some hardwood floors; white enamel sinks; furnace; brick and tile front porch; lot 30x259; almost ½ acre; on main thoroughfare; after this week will clean up and get $6500; worth $10,000; wake up. GLICK, MAin 4182. Sunday, FOrest 0188.

Buy 6 Fam. Apt. DeMun
6 rooms, 2 baths, 6-car garage; a real bargain; taken under 1st deed; a beautiful building. All rented. Box B-67, Post-Dispatch.

MAKE AN OFFER
1908-10 Cora av. (4800 West); large, excellent 4-family flat, 4-5 rooms, completely redecorated; just taken under first deed and put in good condition.
MICHELSON REALTY CO., 820 Chestnut.

HAVE YOU $500 CASH
4636 Newberry; owner will take this small payment on this 4 and 5 room flat; excellent condition; balance easy pay.
MICHELSON REALTY CO., 820 Chestnut.

$7500 Value, $3650
1387 Blackstone; 5-5 room, modern brick flat; price ridiculously low. GLICK. MAin 4182. Sunday, FOrest 0188.

LOOK TODAY SURE.
BAYARD, 1347-51—Eight-family flat, 3 rooms, bath and toilet; must be sold; rent $1608 year; make offer.
EASTON-TAYLOR TRUST CO.,
4474 Easton. FR. 6173.

BUY REAL ESTATE NOW
Hamilton and Julian; 21-family apartments; monthly rental $1100; can be purchased to show a 20% return.
THE EDWARD GLIK CO., REALTORS.
5929 Easton. MUlberry 1806-1892.

SINGLE FLAT BARGAIN, $3500.
4052 Evans, 4 and 5 rooms, bath, furnace and garage; a good speculation.
FEINBERG, 2914 N. Union. EV. 4900.

ALOMO, 64xx—Modern 5-room and sunroom double; A1 condition; offered at real bargain price.
HALLER, CHestnut 5716.

APARTMENT—24-family efficiency; fireproof; will take $1000 cash; $65,000 equity. Box A-231, Post-Dispatch.

REAL BUY
1394-96 Burd av.; 3-room double flat; clear; make offer.
EASTON-TAYLOR TRUST CO. FR. 6173.

CATES, 53xx—12-family apartment for sale; modern; good condition; 100 per cent rented; monthly rental $540; wonderful investment.
THE EDWARD GLIK CO., REALTORS.
5929 Easton. MUlberry 1806-1892.

DOUBLE AND SINGLE—$5200.
Potomac and Indiana. Rents $80. SEE THIS or CALL NAHN-HEBERER, RI. 4762.

CLAYTON, 4512—6 rooms, modern; all conveniences, $4500. FR. 5238.

DARTMOUTH, 70xx—New 5-5 flat, income $120 month. Box F-378, P.-D.

4169 DELMAR BL.
5-6 ROOM BRICK FLAT.
SACRIFICED FOR QUICK SALE.
Tile baths, hot-water heat, 3-car brick garage; arranged for light housekeeping.
MORRIS AACH R. CO., Inc., 826 Chestnut.

DELMAR, 5147-49—26 rooms, rented; 50-foot frontage; good business location.
MARTHENS R. E. CO., 6767 Chestnut.

EVANS, 3736—4 and 5 rooms and bath, price $1750; terms. Box F-79, P.-D.

HAMILTON, 1461—Offer wanted on this beautiful 5 and 6 room flat; tile bath, steam heat.
E. W. PRANGE & CO., FR. 4262.

LACLEDE, 3808—5-4 rooms, furnace to 1st floor; income, $40; for quick sale to wind up an estate; $2750.
GARDNER-JARVIS RLTY., PRos. 2700.

LACLEDE, 4157—Fine income, $3500 cash, balance 15 years. See owner.

D.R.B REALTORS
1070 McCAUSLAND
4-5 SINGLE
Convenient to Skinker and Clayton; this lovely flat in fine condition; may trade for bungalow, west or Webster; open today.
DIMMITT-RICKHOFF-BAYER, GAr. 4710.

McMILLAN, 4567-69—Double 5-6 rooms, bath, furnace; brings $80. NEw. 2433.

PERSHING, 6018—10 rooms, fine location; price cut in half.

4544 WEST PAPIN ST.
CHOICE SINGLE FLAT, 4-5 ROOMS.
Baths, hardwood floors, 2 steam plants; 2-car garage; both flats rented.
SACRIFICE FOR QUICK SALE.
MORRIS AACH R. CO., Inc., 826 Chestnut.

RESIDENCES FOR SALE

North

O'FALLON PARK HOME.
4526 Adelaide av.; 6 rooms, bath, hot-water heat, oil burner, etc. Owner building and wants quick sale.
MORESI & NAUMAN,
Franklin 4242. 3700 N. Grand bl.

FOR A BARGAIN
See 2408 Coleman; 7-room residence, bath, furnace; garage; price only $2750; terms.
KNICKMEYER-FLEER, COlfax 3425.

ONLY $1250
1719 Elliot; 5 rooms, brick residence; streets made.

CHAMBERS, 1112 — 9-room brick residence, bath, electric; newly painted and decorated; in splendid repair; $2600; reasonable terms.
CHAS. L. WEBER, 119 N. 7th st.

Northwest

7 ROOM RESIDENCE—$1250.
Buy this frame in Wellston district, only $500 down, balance like cheap rent. This won't last long. Call us today.
WENZLICK R. E. CO., CH. 6900.

DANDY RESIDENCE—WELL KEPT
5149 Lotus; 6 rooms, tile bath, hot-water heat; open; terms.
FEINBERG, 2914 N. UNION. EV. 4900.

GOOD 7-ROOM RESIDENCE
5024 Northland; tile bath, furnace heat; 2-car garage; price low.
FEINBERG, 2914 N. UNION. EV. 4900.

RESIDENCES FOR SALE

Northwest

$500 down, 5061 Cote Brilliante; 7 rooms, modern; 60', 3-car garage. Open. Sacrifice. COlfax 4433W.

COTE BRILLIANTE, 5634—7-room frame house, $3500; urgent; make offer.

MARCUS, 2720—7-room frame; clear; lot 52x150. Make an offer.
EASTON-TAYLOR TRUST CO., FR. 6173.

MARCUS, 3067—7 rooms; open; offer wanted. HAAKE, FOrest 2284.

5887 THEODOSIA—$3750—TERMS
At Easton-Hamilton; 6 rooms, bath, furnace; big shop; lot 50x115.
JOHN GRETHER & CO., 722 Chesthut st.

WABADA, 5950—Brick residence, 6 real rooms; loan $4500, just renewed; bargain. Box F-251, Post-Dispatch.

South

NEW HOME IN HOLLY HILLS
3804 FEDERER PL.
If you want a real home with everything that can go into the modern house, attractive in every feature, with large lot on an exclusive residential street in beautiful Holly Hills, see 3804 FEDERER PLACE—8 rooms, 2 baths, vapor heat, oil burner, etc. See it and convince yourself that here is a real buy. Open.
FEDERER 3910 GRAVOIS PRospect 1519



Open Sunday
Beautiful Compton Heights home; bargain price; will exchange. See 1831 S. Compton, 9 rooms, large lot.
JOS. F. DICKMANN R. E. CO.,
623 CHESTNUT.
DICKMANN BLDG. OPEN SUN. & EV'GS.

Attention, Doctors & Dentists
See N. E. Cor. Compton and Russell.
Lovely home, 7 rooms, 2 baths, sun parlor and sleeping porch, hot-water heat, oil burner; large garage; lot 80x127.
EUGENE J. ALTHEIMER, WILLIAMS & CALMER, INC., 817 Chestnut.

IDEAL LOCATION FOR DOCTOR OR DENTIST—3535 VICTOR. Hot-water heat; large lot; A1 condition.
RENGEL-WEBER LA. 9543

6-ROOM BRICK—$2200
Imagine getting a house so cheap; it's in dandy shape; bath, garage; terms are right; 27xx Caroline. CAbany 7695W.

7 ROOM RESIDNECE—$1250.
What a break for someone! In fine shape; act quickly; it will not last. WENZLICK R. E. CO., CH. 6900.

ALABAMA, 6614—7-room house; all conveniences; garage; bargain; owner.

FLORA PL., 3862—10 rooms; 2-car garage; owners non-resident, accept first reasonable offer; must be seen inside to be appreciated.

HALLIDAY, 3546 — 10 runs; hardwood floors, bath; garage. Newstead 2433.

$4300—REAL BARGAIN—$4300
3889 Hartford st.; 7-room modern residence, 2-car garage; close to schools, churches, transportation, etc. See it today. Owner will show, may trade.
LA. 9543. Rengel-Weber "Real Workers"

HARTFORD, 3958—7 rooms, modern; hot-water heat; garage; owner.

HOUSE—6-room, furnace, bath; any reasonable offer acceptable. Call RI. 1087W

PRESTON, 1739—Residence, 9 rooms, steam heat. Sacrifice, $1950. GLICK, MAin 4182. Sunday, FOrest 0188.

RESIDENCE—6 rooms; opposite Caronedelet Park; large lot; will sell for less than $5000. Box W-336, Post-Dispatch.

RESIDENCE—7 rooms, 2 attic rooms, 2 garages, $5300. Box B-403, P.-D.

RESIDENCE—Near Hartford-Grand; seven rooms; modern; $3850. LA. 7440.

TOWER GROVE HEIGHTS—6-room modern; sacrifice; quick sale wanted. FR. 4809.

Southwest

NEW HOME IN HOLLY HILLS
3804 FEDERER PL.
If you want a real home with everything that can go into the modern house, attractive in every feature, with large lot on an exclusive residential street in beautiful Holly Hills, see 3804 FEDERER PLACE—8 rooms, 2 baths, vapor heat, oil burner, etc. See it and convince yourself that here is a real buy. Open.
FEDERER 3910 GRAVOIS PRospect 1519

Open Sunday
Beautiful Compton Heights home; bargain price; will exchange. See 1831 S. Compton, 9 rooms, large lot.
JOS. F. DICKMANN R. E. CO.,
623 CHESTNUT.
DICKMANN BLDG. OPEN SUN. & EV'GS.

Attention, Doctors & Dentists
See N. E. Cor. Compton and Russell.
Lovely home, 7 rooms, 2 baths, sun parlor and sleeping porch, hot-water heat, oil burner; large garage; lot 80x127.
EUGENE J. ALTHEIMER, WILLIAMS & CALMER, INC., 817 Chestnut.

Bungalow—Residence
7 rooms; ultra modern; oil burner, beautiful court; close to park, schools, stores, transportation; less than half cost. Call WENZLICK R. E. CO., CHestnut 6900.

RESIDENCE—St. Louis Hills; new residence; just completed at 4714 Tamm av.; also 6-room residence at 1229 McCausland. Jos. Degenhardt, builders.

West

PRICED TO SELL
427 MIDVALE AVE., UNIV. HILLS
S. W. cor. Kingsbury, opposite Flynn Park School; 1st floor, rec. hall, living room, dining room, kitchen, sunroom, breakfast room, lavatory; 2d floor, 4 large bedrooms, 2 tile baths and shower. 4-car connected garage. Admission by card only.
HENRY R. WEISELS CO.
8th & CHESTNUT

D.R.B REALTORS
MOORLANDS CLAVERACK RESIDENCE
Price Radically Reduced
30 Broadview; this lovely 8-room residence in choice home district, with all tile baths and kitchen, hot-water heat, oil burner; is being offered at a greatly reduced price; may exchange; open today.
DIMMITT-RICKHOFF-BAYER, GA. 4710

U. HILLS
5 BEDROOMS—3 BATHS
4 beautiful large bedrooms, 2 full tiled baths, large open porch on 2d floor; 24-foot living room, dining room, tiled kitchen, breakfast room, sunroom, tile lavatory; maid's room and bath on 1st floor; 2-car heated garage; oil burner; finely constructed and in perfect condition. See this remarkable value today. 545 Purdue is open.
A. G. BLANKE R. E. CO., MAIN 3046.

$2750 CASH
Will buy 7114 Washington; balance deed of trust for 5 years; 8 rooms and solarium with tile floors; steam heat; large yard; 2-car garage; owner must sacrifice
W. B. SHELP & CO. CHestnut 1238.

ST. ROCH'S PARISH
6144 Washington; 7 rooms, bath, furnace heat, oil burner; 2-car garage; open.
EUGENE J. ALTHEIMER, WILLIAMS & CALMER, INC., 817 Chestnut.

D.R.B REALTORS
IDEAL LOCATION
A REAL HOME
6315 Alamo; 6 rooms, sleeping porch, tile baths, hot-water heat, oil burner, beautiful lot; here is a bargain. Open Sunday.
DIMMITT-RICKHOFF-BAYER, GAr. 4710



Open Sunday
Must sell; don't hesitate to look at this absolute bargain. 3532 Crittenden; half block east of Grand, block north of Arsenal. High-class, low price; ten rooms, modern; hot-water heat; coal or gas; consider exchange for single flat. JOS. F. DICKMANN R. E. CO., 623 CHESTNUT.
DICKMANN BLDG. OPEN SUN. & EV'GS.

6315 ALEXANDER DR.
Lovely 8 rooms, 3 baths and kitchen with sani-onyxwalls; circular stairs; open.

LITTLE FLOWER PARISH
1241 Arch ter., 2-story modern, 5 rooms, tile bath, tiled kitchen, etc., side drive; garage; 2 blocks south of Clayton rd., on Boland drive; turn to the right, just completed and open for inspection.
MORESI-NAUMAN. FRanklin 4242.

D.R.B REALTORS
RESIDENCE, $13,500
61 Ridgemoor; best buy in district, 4 bedrooms, oil burner, attractive landscaped lot, swimming pool. Phone. This won't last long. Open.
DIMMITT-RICKHOFF-BAYER, GAr. 4710.

INCOME HOME NEAR PRINCIPIA
5553 Maple; 16 rooms, 8 homelike suites, 2 baths, hot-water heat; 6-car garage; lot 101x156; rent or trade for smaller home or double flat.
DIMMITT-RICKHOFF-BAYER, GA. 4710.

BEAUTIFUL HOME.
5718 Bartmer av., 11 rooms, hardwood floors, tile bath, hot-water heat, cloths chutes, canvassed walls and ceilink; close to Protestant and Catholic schools and churches. An attractive price for a real home buyer. RO. 9706.

TWO GOOD CABANNE RESIDENCES
5054 Cabanne; 9 rooms, bath; $8000.
5056 Cabanne; 10 rooms, bath; $5500.
FEINBERG, 2914 N. UNION. EV. 4900.

CABANNE, 6006—Refined neighborhood; 10 large rooms, modern; convenient; can be leased or bought on rental basis. Call PA. 0118 for terms and inspection.

CLARA, 1235—Dandy 9-room house, furnace, bath, large yard; garage; can sell for $3900. A. T. TERRY SON & CO., 111 N. 7th.

CLEMENS, 6023—10 rooms, bath, furnace; 2-car garage; being remodeled. NEwstead 2433.

LOTS FOR SALE

COMMISSIONER'S SALE IN PARTITION
ON MONDAY, NOVEMBER 6, 1933.
PETER ANDERSON
Special Commissioner in Partition, at the REAL ESTATE EXCHANGE, Wainwright Building, Will Sell:

PARCEL 1—A lot in St. Louis, City Block 12; 22 feet 4 inches on the west line of Wharf by a depth westwardly of 90 feet 5 inches to Commercial street, 115 feet 6¼ inches south of Vine street.

PARCEL 2—A lot in St. Louis, City Block 12; 41 feet 9 inches on the west line of Wharf, about 70 feet deep; this lot adjoins Parcel 1 on the south.

PARCEL 3—306 N. Commercial street; 3-story brick building; lot 23'7" by a depth of 90' to the wharf.

PARCEL 4—Nos. 204-06-08-10 N. Main street; 4-story warehouse; 61'7" by a depth of 85' to Commercial street.

PARCEL 5—2824 Clark avenue; 3-story brick residence; 24' 3¾" by 130' to an alley.

Sale Subject to the Approval of the Circuit Court. Terms Cash.

A deposit of ⅓ of the bid will be required of each successful bidder. See legal advertisement in the St. Louis Daily Record.

EPHRIM CAPLAN,
Attorney for Defendant,
Freda Diamant.

HENRY H. FURTH and
MAX HAAS,
Attorneys for Plaintiff.

RESIDENCES FOR SALE

West

Last Time Offered
5520 Clemens, $3950
50'; 9-room brick house; price ridiculous; in 1926 lot alone would be cheap at $10,000; after this week, will repair and market at $6500. No wonder you don't make any money. Wake up. GLICK, MAin 4182. Sunday, FOrest 0188.

7446 CORNELL
New, 6 rooms, tile bath, hot-water heat, 2-car garage; lowest price in district; under $7000.
A. G. BLANKE R. E. CO. MAin 3046

DELMAR, 7121—Eight rooms, garage, 2 baths, oil heat; price right. MAin 2636.
MULLIN-WALTERS REALTY CO., INC.

EUGENE J. ALTHEIMER, WILLIAMS & CALMER, INC., 817 Chestnut st.

REAL BUY.
4123 Evans av.; 7-room residence, 2 baths; lot 50x150; clear; good terms.
EASTON-TAYLOR TRUST CO., FR. 6173.

FORSYTHE, 7101—7 rooms; sunroom; oil heat; 3 bedrooms.

RESIDENCE, $3600
5973 Hamilton Terrace, 7-room brick residence, bath, electric and furnace, garage; terms. CHAS. L. WEBER, 119 N. 7th.

IDEAL HOME AT LAST
1058 JACKSON
The latest thing in homes; 1 block north of new grade school and University City High; English-type two-story dwelling, ultra modern, just completed; 6 rooms, rathskeller, tile kitchen and bath, extra lavatory, rooms large, plenty of closet space; open.
HENRY H. HAFFNER REALTY CO.
1502 N. Union Blvd. RO. 9706

A REAL BARGAIN
5819 Julian, 9-room residence, hot-water heat, 2-car garage, side drive, lot 50x259, fine condition; small cash payment will handle. CEntral 6818.

7065 LINDELL
OPEN 2 TO 5 TODAY
Eight-room brick residence. Good condition. First floor has living room, dining room, kitchen, maid's room and lavatory. Second floor has four bed rooms, sleeping porch and tiled bath. Garage and side drive. Fine oak and hickory trees. Near Washington University and Lady of Lourdes Church. Low price and good terms.
GEO. F. BERGFELD CO., Inc.
3832 West Pine. JEfferson 1437.

4421 McPHERSON
10-room residence; bargain; make offer on this wonderful home.
DIMMITT-RICKHOFF-BAYER, GAr. 4710.

McPHERSON, 4136—14 rooms, furnished as rooming house; good income; sacrifice; leaving city; make offer.

$4650
5219 Maple; 8-room modern residence; reduced from $8000; terms.
JAMES P. MANNION,
316 Fullerton Bldg. Gar. 4248.

RESIDENCE—7 rooms; modern; quick sale; leaving city. 1222 Shawmut.

WASHINGTON, 4324—Nine rooms; newly decorated
MULLIN-WALTERS REALTY CO., INC.

WATERMAN, 5719 — 7 rooms, modern; substantial; compact; close to

FARMS FOR SALE

Missouri

OZARKS—20 acres poultry land, $100; $5 monthly; hunting, fishing, trapping; other bargains. KUSSELL'S, 219 Grossman Bldg., Kansas City, Kan.

FOR MAN'S CHANCE—$3 DOWN, $3 MONTHLY buys 40 acres productive land near town; some timber. Price $150. Box 425-H, Carthage, Mo.

6X ACRES—Firms, Mo., St. Charles County; on water; sacrifice. CH. 7849.

TROY—40 acres improved; houses, barn, pond, etc., $1,750. JEfferson 9003.

5½ ACRES—4 rooms and attic, furnace, fruit and berries, on highway, 13 miles south; terms. YATES, 4109 S. Grand. RI. 5877.

20 ACRES—Timbered hills, spring, gravel road, 28 miles south; price $850. YATES, 4109 S. Grand. Riv. 5877.

St. Louis County

$4150—Will Buy—$4150

7¼ acres of ground and 4-room bungalow. BEN C. FINKE, 206 TITLE GUAR. BLDG.

FARM—Lindbergh Highway, 7 acres, telephone and electric; across from school; price $2000.

Farm, Parker rd., 2 acres, electric, telephone; price $700.

Farm, Old Hall's Ferry rd., 24 acres, 4-room house, barn, apple, cherry trees, well and cistern, spring; $4800.

EDW. L. KURS REALTY CO. JE. 3500.

FARM—58 acres; 7-room house, plenty of fruit; 600 grape vines, plenty water, buildings well located; good outlet, Julius Niere, Carman and Dietrich roads, one-half mile south Manchester highway.

FARM—110 acres; St. Louis County; splendid spring; good buildings; for $11,000. See owner, L. F. Jones Jr., Taylor av., Kirkwood.

FARM—120 acres; St. Louis County; on shares; near concrete road; give possession March 1; good buildings. Answer L. F. Jones Jr., N. Taylor av., Kirkwood.

FARM—At foreclosure price, beautiful 25-acre bargain; Olive Street rd., appointment. Call salesman, WAb. 1082.

298 ACRES—1½ mile river front, 2 large springs, 170 acres of river bottom stand in cultivation, balance in timber and pasture; 5-room house, all necessary outbuildings; on gravel road 35 miles west of city in St. Charles County; will sell for cash at $40 per acre. This is without a doubt one of the best farms in St. Charles County. C. W. Wipke, RAn. 8280

4 ACRES—Fine 6-room home on Gravois rd. near Fenton; a real sacrifice; $1500 down; balance long terms.

PAPE & JOHNSON, RI. 5100.

11 ACRES—1400 ft. on Gravois rd., near Fenton; 5-room house, plenty water; must sell; $6000; terms. RI. 5100.

PAPE & JOHNSON, 5206 Gravois.

7 ACRES—On Fee Fee rd.; dandy country home; extra fine location; today's bargain; $8000; terms. RI. 5100.

PAPE & JOHNSON, 5206 Gravois.

COUNTRY HOME — Sacrifice, modern, small acreage, fruit trees, owner leaving city; no trade; no agents; only part cash needed. J. Holland, 511 W. Schirmer.

EXCHANGE—14½ acre farm at Ramona Park on Carson rd.; 10-room house, 2000 fruit trees, grapes; electric, water, street car, bath, furnace; cost $36,000 cash; sell or trade around $20,000. Clear. Box B-398, Post-Dispatch.

MERAMEC RIVER country home; new 5 rooms, hardwood floors, toilet, shower, electric, beach, lot, shade; $3250.

PAPE & JOHNSON, 5206 Gravois.

ST. LOUIS and St. Charles County vacant and improved acreage and farms; 2 acres up. Muenks, 9424 Lackland, Overland, Mo.

Texas

"YOU WILL BE SURPRISED"

When you learn the price of our 10 and 20 acre irrigated farms with new residence, poultry house, barn and cow; everything ready to start.

A Farm That Supports You

In Winter Garden, the South's proven territory for three crops a year; artesian well furnished at any house; adjacent to a city of 10,000 population; the largest shipping point of produce in Texas, which also affords social and educational advantages; unusual proposition and terms. For further information send at 618 Hanley rd., or Phone CA. 1923J.

WINTER GARDENS DEVELOPMENT CO.

FARMS—A number of improved Texas farms for sale ranging in size from 40 to 2000 acres; as much as 20 per cent cash is required; balance can generally be arranged on liberal terms at 6 per cent interest. Address P. W. Chunn, P. O. Box 2932, Houston, Tex.

FINANCIAL

FINANCIAL

WHY WORRY ABOUT YOUR DEBTS?

We arrange payments of your debts without loans, one payment only; no signers; bring list of creditors. CHestnut 1662. Mutual Adjustment Agency, 621 Fullerton Bldg.

We pay cash for Home Owners Loan Corporation Bonds.

W. I. CHRISTOPHER & ASSO., INC. Suite 800, 506 Olive st. GArfield 4022.

LOANS ON REAL ESTATE

MONEY 5% TO 6%

LOANED $77,300 LAST WEEK

To loan in any amount on real estate; no delay, no charge for papers; can arrange to pay back whole or part at any interest date period.

Be Sure to Get Our Prices If You Desire a Loan

EDW. K. LOVE REALTY CO.

Main 1207. 704 Chestnut. GArfield 0776.

ANSWER IN TWO HOURS

FASTEST LOANER IN ST. LOUIS

CLIENTS ANXIOUS TO LEND

Any amount, 5 to 6 per cent; low charge; come direct; no slow corporation methods; old, reliable realtor, established 42 years; extra good loans only.

JOHN A. WATKINS CO., 722 Chestnut.

NRA

Harry Newman

Will pay highest price for Home Owner's Loan Bonds. See us for money. 4211 S. Kingshighway. FLanders 1313.

WE WANT LOANS

If you need a small loan on South Side bungalow or flat, get our rates. Either straight or monthly payment.

AMERICAN HOME B. & L. ASS'N.

YECKEL-ERICKSON 3542 GRAVOIS

STOCK-SON REALTY CO.

We are in the market to make loans up to $5000 on city improved brick real estate when the owner occupies the building. Get in touch with us for quick results.

4712 NATURAL BRIDGE. EV. 4990

WE HAVE MONEY.

For conservative first mortgage loans on modern brick properties; lowest rates.

W. L. CHRISTOPHER & ASSO., INC.

GArfield 4022. 800, 506 Olive st.

1st Deeds of Trust Wanted

$1000 to $5000; quick action. MICHELSON REALTY CO., 826 Chestnut.

WILLIAM KEANE JR., INC.

MONEY TO LOAN—CITY OR COUNTY.

CHES. 6747. 213 WAINWRIGHT BLDG.

1ST DEED $$$—For apartments, homes. FRANK A. SINGER, INC., MA. 2142.

FIRST and second deeds of trust made. H. H. HAFFNER RLTY. CO., RO. 9706.

HAVE $500 to $5500 to loan on first-class real estate securities only. Box W-395, Post-Dispatch.

HAVE $1000 to loan on improved property. Box B-64, Post-Dispatch.

LOANS—On real estate a specialty, at low rates, in sums to suit. CEn. 4770. CARL G. STIFEL R. CO., 3600 N. B'way.

MONEY TO LOAN—We are custodians of a trust fund which must be placed on St. Louis improved real estate; property must be worth at least twice the amount of loan desired; privilege to make payments on principal will be granted; 5½ per cent interest if security is exceptional. Box N-378, Post-Dispatch.

MONEY TO LOAN — Any amount of trust funds at 5 and 5½ per cent interest on real estate security; small charges; privilege of repaying given if desired; must be first deed of trust; some description of property necessary. Box Y-363, P.-D.

MONEY to loan, on stocks, bonds and personal or real property. Box P-537, P.-D.

MONEY TO LOAN—Small deeds of trust; owners only. Box P-108, Post-Dispatch.

WANT small loans; 6 per cent; reasonable commission. SCHOLLMEYER, 105 N. Seventh st. MAin 4498.

$700 TO LOAN on first deed of trust, suburban city; 2 per cent commission. EV. 2766.

MONEY WANTED

GET OUR OFFERINGS

Have especially attractive real estate loans for sale; flats, apartments, residences, business property, in amounts of $1000 to $10,000; papers ready for delivery; interest six per cent to seven per cent; only clean, modern building; can undoubtedly suit you; real estate loans are our exclusive business. Call or write for our list each Thursday.

EDW. K. LOVE REALTY CO.

Main 1207. 704 Chestnut st.

$500 to $4500

6% FIRST DEEDS OF TRUST 6%

Perfect title and ample insurance with each loan.

M. A. Rust & Sons Realty Co.

MAIN 4551. 816 CHESTNUT.

MONEY WANTED.

6%—FIRST DEEDS OF TRUST—6%.

$1000, $1200, $1500, $2000, $3000, $3200, $3250, $4500, $5500, $6000, $7000, $9000 and $10,000. All secured by fine-edged city property with clear certificates of title and full amount fire and tornado insurance. WANSTRATH, 715 Chestnut. CE. 2940.

6%—FIRST DEEDS—6%

IN VARIOUS SUMS ON ST. LOUIS IMPROVED PROPERTY. "SEE US."

CHRISTIAN BRINKOP

3621 S. GRAND LA. 3040

CHOICE 6% SAFE INVESTMENTS

We have several excellent 1st deeds of trust on South St. Louis real estate, fully insured, all sizes. Call for full details.

H. A. O'ROURKE, 5471 GRAVOIS, RI. 4310

FOR SALE—HIGH-GRADE FIRST DEEDS OF TRUST; $1500, $2500, $3000, $4500, ON SOUTH SIDE PROPERTIES.

FEDERER 2610 GRAVOIS

PRospect 1519

SAFE FIRST DEEDS OF TRUST

For 25 years safe investment of money our specialty.

YECKEL-EARICKSON 3542 GRAVOIS

BUY good 1st deeds of trust from Harry Newman, Inc., 4211 S. Kingshighway. We have never foreclosed.

GOOD 1ST DEEDS OF TRUST FROM HARRY NEWMAN, Inc., 4211 S. K'way. WE HAVE NEVER FORECLOSED.

DEEDS OF TRUST—$1500 to $4500; first-class properties. FISCHER R. E. CO., 2530 S. Jefferson. GRand 4072.

I WANT $3200 on a double 3-3, baths, good location. PR. 4809.

MONEY Wtd.—$4000; will give first mortgage on business property, modern brick building, one store and five flats, valuation $18,500; 6 per cent interest without extras. Box N-399, Post-Dispatch.

MONEY Wtd.—For improvement of small farms, building, etc., in good location near this city. Divide profits. Box B-149, Post-Dispatch.

MONEY Wtd.—$2500; first deed of trust on modern 7-room brick bungalow; 2 years old; cost me $11,200; will pay 6 per cent interest, no commission. Box N-409, Post-Dispatch.

MONEY Wtd.—Will sacrifice $2000 collateral notes, payable 3, 6, 9, 12 months; $400 discount. Box W-288, Post-Dis.

MONEY Wtd.—$1500, on Overland property; steadily employed. Box O-268, Post-Dispatch.

MONEY Wtd.—$2650, fourth mortgage on 4-family flat; private party. Box F-128, Post-Dispatch.

MONEY Wtd.—Wish to borrow $500, good security; will return $600 in 12 monthly payments. Box W-376, Post-Dis.

MONEY Wtd.—Wish to borrow $300; return in 6 months with $50 commission; good collateral. Box W-370, Post-Dis.

MONEY Wtd.—$750, for 3 years, on suburban home worth $2500; will pay 10 per cent commission. Kirkwood 2146

MONEY Wtd.—$800, on my 7-room home, worth $3500. Box P-535, Post-Dispatch

MONEY Wtd.—$3000 on modern South Side double. Box F-136, Post-Dispatch.

MONEY Wtd.—$1500 on Overland property; steadily employed. Box O-268, P.-D.

PRIVATE PARTY has several small 1st deeds of trust to sell or borrow money on. Box W-384, Post-Dispatch.

WANT loans due Dec., Jan., or will sell or trade equities. Alles, 4432 Bircher bl.

WOULD like to have $2500 on modern 6-room brick bungalow. PR. 4809.

MONEY Wtd.—$1500 at 6 pct. on $10,000 investment property. Box P-535, P.-D.

$3200 WANTED—Modern single flat. St. Antony parish. PR. 4809.

$500—First deed; 49xx Enright; $250 rents; value $18,000. Box B-21, P.-D.

$25,000 ON first-class deed of trust, from private party. Box W-292, Post-Dis.

$1000 — First deed; 5-room brick; 42xx Kossuth; value $2500. Box B-24, P.-D.

$2500 ON income property bringing $900 yearly now. Box F-240, Post-Dispatch.

STOCKS AND BONDS

To Owners of Defaulted Bonds

If you own first mortgage bonds that are in default in the sum of $5000 or over it will pay you to get in touch immediately with FLanders 1313. Southampton Co., 4211 S. Kingshighway.

BUSINESS OPPORTUNITIES

BUSINESS OPPORTUNITIES

A NEW firm just entering into an old business, in which the management is thoroughly experienced and with successful record in the same line, desires either firms or private parties to discount merchandise, chattel mortgages. We are in a position to offer these mortgages in sums of $300 to $1500 with a discount arrangement that will pay either loan companies or individuals to investigate. Box W-279, Post-Dis.

UNUSUAL OPPORTUNITY

Large manufacturer introducing NEW ITEM desires capable man as permanent exclusive distributor for St. Louis territory. Small investment amply protected by merchandise. Man selected must stand investigation. Give full details of self and phone number for personal interview. Box O-264, Post-Dispatch.

EXCLUSIVE AGENCY

Sole American representative for extensive line world-renowned imported whisky, wine, champagne, etc., offer financially responsible individual or organization, contacting better hotels, clubs, grocery and drug trades, an opportunity to secure steady-repeat, profitable business in protected territory. State experience, connections, territory covered. Box J-307, P.-D.

A ST. LOUIS brewery, making A1 product wants distributors within a radius of 250 miles; A1 proposition to responsible parties. Box W-250, P.-D.

A wonderful opportunity for party with $4000 to purchase 1-3 interest in well established money-making manufacturing and jobbing business. Box W-391, P.-D.

AGENT Wtd.—To act as distributor; well known article. Apply Apt. No. 1, 438 N. Sarah. Monday after 10 a. m.

BAKERY—And building; two ovens; Oil-O-Matic, Iron Fireman stoker for oven; retail and wholesale; rooms up and down; bargain. 1100 College, East St. Louis.

CHAMPAGNE, WHISKEY, COGNAC WINES, etc.; full line; subject repeal; importer desires financially responsible distributers. Submit full details to A. T. Benton, 530 Manhattan av., New York.

DISTRIBUTORS—Make big profits with new Roosevelt bust; 11 inches high (metal, not plaster), for store window display and home; also other NRA novelties; territories open. Commission or resale basis. Atkin, 222 West 14th St., New York.

DRILLING—Oil, gas, Illinois, 50 miles city; drill on location; will sell few leases. Money guaranteed be used for drilling. Box F-165, Post-Dispatch.

DISTRIBUTOR Wtd.—For state of Missouri on new penny cigarette vending machine; with thousands of desirable locations in state, party with ability and $1000 to $1500 cash capital should very quickly establish substantial income. Box F-65, Post-Dispatch.

EXECUTIVE with wide sales experience and sales promotion is open for proposition with manufacturer or wholesaler. Box F-176, Post-Dispatch.

EXCLUSIVE franchise Wtd.—In Texas; repeat business of merit. Box O-249, Post-Dispatch.

FOR SALE—20-year lease on local coal mine; now operating; 50 tons daily capacity; storage bins, loading chutes, shaker screens, 60 acres coal, 100 yards from concrete State highway, Ill. No. 2; nearest mine to Southern Illinois and Southeast Missouri market; price $2500. Monroe & Hendrix, DeSoto, Ill.

GROCERY AND MEAT—Fixtures, complete; will trade for service route and good car. 5741A Easton.

BUSINESS OPPORTUNITIES

GROCERY and meat business, 8322 Nagel; investigate. Box B-404, Post-Dispatch.

HOSIERY DEPT.—Space for rent in women's shoe store, 100 per cent location. Apply Dean's Slipper Shop, 306 N. 7th st.

LARGEST MANUFACTURER of legal coin operated machines wants distributor. Small investment for merchandise. D. Gottlieb & Co., 2736-42 North Paulina, Chicago.

LOCAL FACTORY—Old established firm, will give exclusive sale entire United States to proper party, covering new bridge card table; something entirely new, unique, novel and appealing. Tremendous volume should be quickly established by party with ability and $2000 cash capital. Box F-67, Post-Dispatch.

MAN would like to take over used car business; wonderful location; no overhead; real opportunity. Box W-327, P.-D.

MANUFACTURER of patented high speed meat slicer, with greatly improved simplified automatic stacker, needs salesman, experienced this line. Superior qualities and 30 per cent lower selling price should assure ready sales. Box W-198, Post-Dispatch.

NITE CLUB—Also filling station; beautiful spot; rent, lease or sell. 9301 Bellefontaine rd.

OFFICE ASSOCIATE—Treasurer, light manufacturing; permanent; $2500 required; good salary; substantial interest. Box F-346, Post-Dispatch.

PARTNER Wtd.—For tourist camp and tavern; located on main highway, near St. Louis; wonderful opportunity. Box O-237, Post-Dispatch.

PARTNER—(Gentile) $750-$1000; extremely profitable business; experience unnecessary; good salary and part profits; money secured. Box F-388, P.-D.

PARTY WITH $1000 WANTED TO FINANCE A NEW PROVEN MONEY-MAKING PLAN; VERY ATTRACTIVE DAILY PROFITS. BOX W-387, P.-D.

PARTY WITH $1000 WANTED TO FINANCE A NEW PROVEN MONEY-MAKING PLAN; VERY ATTRACTIVE DAILY PROFITS, BOX O-386, P.-D.

PARTY with small investment; dandy opportunity; quick profit. Box O-411, P.-D.

PARTY with $2000; can secure position; ample security. Box F-235, Post-Dis.

PROFITABLE distributorship; $500 investment; established merchandise. Box F-254, Post-Dispatch.

PUBLIC STENOGRAPHERS STAND Wtd. —Downtown. Box W-100, Post-Dis.

RESIDENCE—For rent; 5 rooms, bath; or business, beer equipment; $30. 9440 St. Charles rd.

ROOMING HOUSE—9 rooms, fine furniture; all rooms rented; 43xx Maryland. Worth $600, only $375. FA. 8470.

STATE DISTRIBUTOR WANTED

OPPORTUNITY for men of sales ability to connect with company manufacturing several items never before offered. Exclusive franchise open for sale of these protected products. $1000 required. Factory representative interviews Monday and Tuesday. Box F-155, P.-D.

SUPER SERVICE STATIONS for lease; several completely equipped, well located service stations including tire and battery concessions; approximately $1000 capital required. Box W-262, P.-D.

WANTED—An experienced restaurant man, some capital or equipment needed; site on new 66; fine location. Write qualifications to Box J-308, Post-Dispatch.

WINES—LIQUORS

An internationally famous importing and producing wine and liquor company is ready to establish distributorships in St. Louis. Only financially responsible and well established concerns will be considered. Box O-265, Post-Dispatch.

WOULD like to contact a man of means, interested in either an active or silent partnership in a general real estate business; money secured; my reputation will stand close inspection. Box F-105, P.-D.

BUSINESS WANTED

LOOK

Your business sold quickly for cash if your price is right. NE. 1665.

BAKERY Wtd.—Lease with option to buy later. Box F-364, Post-Dispatch.

BARBER SHOP Wtd.—2 chairs. Mac. 3828 Evans.

DELICATESSEN Wtd.—Restaurant, for 3 people to manage; must have large flat, garage, near Catholic Church; have $1000 cash and income property. Box W-294, Post-Dispatch.

GROCERIES WANTED

Have numerous clients with cash. Price no object.

BUSINESS · SALES · DEPT.

LARNER-DIENER CO.

722 CHESTNUT ST. CENTRAL 2989

MANUFACTURING PLANTS OF ANY KIND, PAY CASH. BOX W-430, P.-D.

FILLING STATION Wtd.—Small, with plenty ground for used car lot on well traveled thoroughfare. RO. 1244.

FILLING STATION Wtd.—Northwest. CAbany 9285 Monday.

MERCHANDISE Wtd.—Stock of any description or size; will cash anywhere. Box W-97, Post-Dispatch.

RESTAURANT or sandwich shop; will trade new, attractive novelty gift manufacturing business; no experience required; can operate as mail order proposition. Box F-220, Post-Dispatch.

STORES OR STOCKS OF MERCHANDISE, REGARDLESS OF QUANTITY OR DESCRIPTION. PAY CASH. BOX W-407, POST-DISPATCH.

STORE Wtd.—Small, or business, with living quarters. Box F-21, Post-Dispatch.

TAVERN—Lunchery; all or ⅓ interest; state location and particulars. Box F-55, Post-Dispatch.

YOUNG MAN, $300 to invest, any line of business considered. Write Box B-44, Post-Dispatch.

BUSINESS FOR SALE

"$12,500 BUYS HALF"

Interest in an established weekly publication that will clear $20,000 a year; bank reference given and required.

"SANDWICH SHOP $8250"

Downtown; established 4 years; cheap rent; will clear $6500 year.

"SERVICE STATION"

Centrally located; regular trade; parking; washing and gas station; will clear $5000 a year; price $2300.

"6000 BUYS RESTAURANT"

Doing $80 business a day; will clear $5500 a year; this is a wonderful bargain; terms.

"2 OUT-OF-TOWN"

Restaurants located 35 miles from St. Louis; both are money-makers; one at $1250 and one at $3500.

OUR SERVICE CONSISTS

Of selling your business, refinancing, securing partners, and sale of patents; 15 years' experience guarantees results.

BUYERS, GET A LIST

Of our guaranteed offerings to buy or sell a business call the

Manufacturer's Service Co.

1218 Olive, room 1209. CEntral 4780.

AUTO PART BUSINESS

Here is a business seldom offered for sale; one of St. Louis best established auto part business on south side in commercial district; receipts around $50 daily; will stand any investigation; has good lease at very low rental; see this business and be convinced. priced right.

COMMERCIAL SALES CORP.,

722 CHESTNUT. GA. 0197.

AMUSEMENT and recreation center; $20,000 will handle deal; good opportunity for right party with personality; also will consider part interest. Box F-141, P.-D.

AUTO SERVICE STATION—Established many years, real bargain; terms; fine building, lease, southwest. GUTH, 5987 Plymouth.

REMEMBER

TO—BUY A BUSINESS.
TO—SELL YOUR BUSINESS
TO—FINANCE A BUSINESS
TO—SELL PARTNERSHIP.
TO—SELL YOUR PROPERTY
TO—TRADE YOUR PROPERTY
CALL OR PHONE

COMMERCIAL SALES CORP.

722 CHESTNUT GA. 0197

NO LOCAL ADVANCE FEE

BARBECUE—And lunch stand; excellent location; doing good business. The first $295 gets same, completely equipped. Box O-238, Post-Dispatch.

BAKERY—Only one in town of 3500; 60 miles from St. Louis; 2 deliveries, working every day; doing good business; could get more; come and see for yourself; will sell cheap. Box J-184, P.-D.

BAKERY AND BUILDING — Depression bargain price; easy payments; lively South Side business corner. GUTH, 5987 Plymouth.

BAKERY—Reasonable. Apply 3257 Virginia.

BUSINESS FOR SALE

BAKERY—Splendid business; established several years; real bargain; terms; exceptional for beginners; Missouri. GUTH, 5987 Plymouth.

BAKERY—North side, elegant equipment, operating, particulars.

ROBERTS, Marquette Hotel.

BAKERY—South, everything new, modern, good business, $3000; part down. Box W-235, Post-Dispatch.

BAKERY—First-class, in good location. 4050 Bamberger.

BAKERY—Reasonable if sold at once. 4403 Athlone.

BAKERY—Wholesale and retail, South Side; well equipped. NE. 1665.

BARBECUE SANDWICH SHOP — Beer; cheap; quick sale. 3351 S. Broadway.

BARBER SHOP—3-chair combination; in West End; cheap rent. Apply 5565 Delmar, 1st floor west.

BARBER SHOP—Fixtures, 2 chairs. Louis Schrader, 5707 Roosevelt pl.

BEAUTY SHOP—Fully equipped, good thoroughfare, exceptional clientele, low overhead; you are invited to check on this.

ROBERTS, Marquette Hotel.

BEAUTY SHOP—Fully equipped, high-class clientele, established four years, leaving city. Box W-182, Post-Dis.

BEAUTY SHOP—1000 customers a month; living quarters; no good offer refused; want to retire. Box A-2[illegible] Post-Dis.

BEAUTY SHOP—5 booths, well equipped; located on Kingshighway; leaving city; must sell. Box W-71, Post-Dispatch.

BEAUTY SHOP—Owner leaving city; reasonable; terms. FOrest 7575 Sunday.

BEAUTY PARLOR—Southwest, nicely equipped, $300. NE. 1665.

BEER TAVERN—Lunchery opening, $475, if sold quick; low overhead; lively Gravois business section.

BEER—Sandwich shop; ½ half barrels daily. GA. 8845. 1328 North Market.

BEER on tap, and lunch, reasonable. 1408 Salisbury. Will sell fixtures.

BEER TAVERN—

Apply 3306 Park.

BEER TAVERN—Lunchery, bargain, or sell half interest, 5417 Gravois.

BAKERY—Good business; location; over $60 day. Inquire 2623 Slattery.

BUFFET — Good location, established school business. Box W-325, P.-D.

CAFE—Established many years, real money maker, $1500; worth double; terms; lively southwest section. GUTH, 5987 Plymouth.

CAFE—Nearby town, positively clearing $150 monthly; owner must sell, has other business; price $1300. Matthews, 921 Hamilton.

CAFE—Front and back bar; steam table; tables and booths; good stock on hand; sell cheap. 5292 Ruth.

CAFE—Fine downtown location; owner leaving city. See R. E. Casey, La Salle Hotel.

CAFE—Equipped; old established corner; death in family. 7730 Minnesota.

CAFE—Northwest St. Louis; would consider half interest. Call EV. 8710.

CAFE—Established; good location; bargain; investigate. Box W-263, P.-D.

CAFE—With beer equipment, ideal saloon corner; south side; bargain. PR. 2322.

CAFE—Equipped, old established; corner; other business. 1501 Mallinckrodt.

CANDY STORE—Selling out, must sell within 3 days; case, 975 feet for cashier desk and change maker, cost $150, for $20; Mill's electric piano, cost $2000, for $50; Savage Brothers marshmallow bitter, complete with motor, cost $250, for $40; fancy candy boxes, etc., make an offer. 525 Market.

CHICKEN AND WEEK-END PLACE—Fine, cheap; terms. Harvey Streup, Hematite, Mo.

CLEANING ESTABLISHMENT — Doing good business; reasonable; best location; other interests. Jacobs, 5200 and 5200A Natural Bridge.

CLEANING AND DYEING—Rare opportunity to acquire established business with or without building; due to owner's health. CHestnut 5207.

CLEANING-PRESSING SHOP—Established 17 years, including dressers and show cases; good business; cheap rent; sell reasonable. 1305 Goodfellow.

CLEANING—Pressing, hat works, good location; reasonable. Box F-11, Post-Dis.

COAL YARD—And business; 1 truck; always busy. 1115 S. Taylor.

COMBINATION LUNCH, DANCE, TAVERN—Good stand; low overhead. Inquire after 8 p. m., 7173 W. Florissant.

CONFECTIONERY—Near three schools; South Side; make offer; reasonable terms; upstairs living rooms.

GUTH, 5987 PLYMOUTH.

CONFECTIONERY—Delicatessen, groceries, clean stock, attractive living quarters; a high-class West End place. NE. 1665.

CONFECTIONERY—Established business; $500; excellent South Side corner, two living rooms; cheap rent. GUTH, 5987 Plymouth.

CONFECTIONERY—Delicatessen; north; near school, church; 4 living rooms; part cash, balance terms. Box W-286, Post-Dispatch.

CONFECTIONERY—Large magazine, cigar trade; biggest $1800 bargain; $600, balance terms; Webster Groves. GUTH, 5987 Plymouth.

CONFECTIONERY—Highway 15, opposite school, 15 miles out; fully equipped, good business; investigation invited.

ROBERTS, Marquette Hotel.

CONFECTIONERY—Restaurant, for sale or exchange; school supplies and groceries; seating 45 schools; on block to U. S. 66. Box 126, Pacific, Mo.

CONFECTIONERY—Good for beer, lunch; 2 living rooms; rent $20; heat furnished; real buy; unable to handle; established business. 6445 Easton av.

CONFECTIONERY—Sandwiches; gold mine for light lunches, beer; nothing like it; illness; bargain. 6234 Delmar.

CONFECTIONERY—Grocery; well stocked; best location in county; priced right. 2867 Laclede rd.

CONFECTIONERY—4 rooms, bath; garage; across from school. 2857 Winnebago.

CONFECTIONERY—Wonderful for couple; sacrificed for $650; three living rooms; cheap rent; north. GUTH, 5987 Plymouth

CONFECTIONERY—Notions, clean stock, busy corner; fixtures worth $500; forced to sell; take $300. NE. 1665.

CONFECTIONERY—$700, near theatre, school, 2 living rooms; heat furnished, $25 daily. JEfferson 5625.

CONFECTIONERY—Good location; living rooms; must be sold immediately; reasonable. CO. 4821R.

CONFECTIONERY—Lunch, $500; rare chance for right party. 7274 Manchester.

CONFECTIONERY—Ideal for couple; living quarters; West End. $150 will handle. Matthews, 921 Hamilton.

CONFECTIONERY—Beer on tap; sales $40 daily; rent $30. Box W-377, Post-Dispatch.

CONFECTIONERY—Large grocery stock, living rooms; low rent. 4700 S. Compton.

CONFECTIONERY—Lunches, delicatessen; old established; living quarters; steam heat; fine for couple. Box F-344, P.-D.

CONFECTIONERY — Living rooms; cheap for quick sale. 1709 S. 7th.

CONFECTIONERY—Opposite school; living quarters; doing nicely; sickness. 5073 Kensington.

CONFECTIONERY—And lunch room; cheap; $125. 412 N. Boyle.

CONFECTIONERY—Light lunch, 3 doors from show; terms. 2709 S. Jefferson.

CONFECTIONERY—4 rooms; bath; garage; rent $25; $400. 2637 Chippewa.

CONFECTIONERY—And lunchroom; near school. 4307 Norfolk.

CONFECTIONERY—Good business. 3338 Menard, corner Lami.

CONFECTIONERY—Good location; living rooms; $250. 2180 Yale. RO. 9706.

CONFECTIONERY — Good location; low overhead; rent $8. 1312 Ohio.

CONFECTIONERY and lunch room; first-class; priced to sell. 4481 Page.

CONFECTIONERY—Wonderful proposition for right party; reasonable. 4241 Olive.

CONFECTIONERY—Good location; living rooms; bargain, $125. 4458 St. Louis.

CONFECTIONERY—$150; rent $10; other business. 5508 Brannon.

CONFECTIONERY—Cheap for quick sale; leaving town. 3310 Laclede.

CONFECTIONERY—Good location; living rooms. GArfield 6559.

CONFECTIONERY—Opposite school; doing good business. PRospect 9610.

CONFECTIONERY—Lunch, groceries; nice living rooms; low rent. 5008 Union.

CONFECTIONERY — Good stand; cheap. 3327 N. 11th st.

CONFECTIONERY—Desirable location; excellent living quarters. 3710 Shreve.

CONFECTIONERY—With living rooms; cheap; leaving city. 217 Sidney.

CRITERION TAVERN—Including all cafe and kitchen fixtures, complete; price reasonable. 407 Delmar bl.; formerly Morgan st.

DAIRY PLANT—Complete; trucks and retail store; terms. 7040 Gravois.

$500 BUYS

Delicatessen—Confectionery

Live South Side neighborhood. Well equipped and stocked. Must sell on account of sickness.

BUSINESS · SALES · DEPT.

LARNER-DIENER CO.

722 CHESTNUT ST. CENTRAL 2989

DELICATESSEN and barroom, on South Side; doing good business; near schools and churches; good reason for selling. Box B-50, Post-Dispatch.

DELICATESSEN - CONFECTIONERY—Jewish neighborhood; densely populated; well worth $650; will sacrifice for $375. 1138 Hodiamont. Open Sunday.

DELICATESSEN-GROCERY — South Side; butcher fixtures; clean stock; 3 rooms, bath; garage; sickness; no agents; must sell this week. Box W-361, Post-Dis.

DELICATESSEN—Good opportunity for a real business person; corner store. 2822 Lafayette av.

DELICATESSEN—4819 Emily; opposite Bryan Hill School; only $275; rent $12.

DELICATESSEN—Going, good business; beer and booths. FLanders 9779.

DELICATESSEN—Corner Main st., south; rooms; sickness. Box W-293, Post-Dis.

DELICATESSEN—Good location; across from brewery. 3002 Gravois.

DRESS and hosiery shop, old established, $100.00 takes everything; must be sold Monday, 918 S. Kingshighway.

DRESS FACTORY—Completely equipped plant; ready for operation. Box W-99, Post-Dispatch.

DRESS SHOP—Excellent location, with or without stock. Box F-180, Post-Dis.

DRUG SUNDRIES—School supplies, confectionery, luncheonette, beer; ideal location; near university. G. Maggard, Columbia, Mo.

DRUG STORE—Old established, complete, clean stock; substantial neighborhood; health forces retirement. NE. 1665.

DRUG STORE—In hotel; near schools; part cash; sacrifice. FOrest 9059.

DRUG STORE—Small; county; easy terms. Box W-184, Post-Dispatch.

DRUG STORE—Country; only one; bargain; terms. Box J-191, Post-Dispatch.

DRY GOODS—Dresses, notions, dandy location; established 6 years; will sell stock and fixtures; reasonable; nice living rooms in rear of store; low rent; other business. Call any time, Monday or after. RI. 8330M.

DRY GOODS STORE—At bargain for quick sale. 8500 Alabama.

FILLING STATION—Lunchery; exceptional location, highways 3 and 67, modern 6-room city type residence; large dance pavilion; six cabins; acreage; biggest bargain offered; $4000 cash, balance terms. GUTH, 5987 Plymouth.

FILLING STATION—Texaco; completely equipped; battery service; Goodyear tires; includes pumps, building, etc.; room for auto repair shop. PA. 0448W. 6517 Natural Bridge.

FILLING STATION—September gallonage 9300; sacrificed; terms; cheap lease; nearby Missouri highway. GUTH, 5987 Plymouth.

FILLING STATION LOCATION—Acreage, buildings, highway 40, Missouri; bargain for cash; terms, trade. GUTH, 5987 Plymouth.

FILLING STATION—Dance; cabins, lunch; operating; beer; chain location, Highway 61, Owner, 4663 Elmbank av.

FILLING STATION—4801 N. Broadway. COlfax 8747M.

FRUIT AND VEGETABLE MARKET—On main thoroughfare; doing good business. FRospect 0657.

Mobilgas Service Station

South Side, on Highway 61; has small garage and battery department; average gas sales around 5000; good revenue from tire sales and accessories; rent only $25; price $650, includes gas, oil and accessories; terms.

COMMERCIAL SALES CORP.

722 CHESTNUT. GA. 0197.

GARAGE—On highways 50 and 66; 35 miles west; account sickness. GR. 3153.

GENERAL STORE—FILLING STATION, MOUNTAIN HOME; HUNTING, FISHING AND 15 ACRES IN HEART OF OZARKS, on an all-year road; wonderful home and business opportunity; complete with hogs, cattle, poultry, furniture, merchandise, implements. $5000; EASILY WORTH TWICE AMOUNT. ROOM 613, 4 N. 8TH. CH. 2502.

GENERAL STORE—Dance hall, beverage parlor, filling station; strictly Catholic community; 8 miles south of Milstadt; hard road. Paderborn, Illinois.

GROCERY & MEAT MARKET—The reason most men sell their business is because they are not making money; why buy another man's troubles when we can get a very good location for you and will sell you new or used refrigeration, fixtures at reasonable prices and on long terms. See us for Mr. Marcus, James & Co., Inc., 4144 Lindell.

GROCERY AND MARKET—Good location, established business, $600 weekly; large stock*; clean, modern fixtures; $3500; terms; leaving city. 5454 Easton.

GROCERY-MEAT MARKET — Bargain. COlfax 9367, Monday.

GROCERY, MEAT MARKET—Fancy fixtures; $500 a week business; clean stock; $50 rent with two rooms in rear; will sacrifice for $2000, on account sickness; cost me $3500. Call FO. 7712.

GROCERY, MEAT MARKET — Colored trade; modern store; cash and Provident business; sacrifice, unable to handle. Box W-249, Post-Dispatch.

GROCERIES AND MEATS—Choice location; 11 years; annual sales $24,000; price $3200; real bargain. 3120 S. Kingshighway.

GROCERY AND MEAT MARKET—Building for rent; cheap; first store west of Wellston Kennel Club, St. Charles rd. Buschbaum.

GROCERY, MEAT MARKET—Established cash business; 5 living rooms upstairs. FLanders 9782. 5222 Heege rd.

GROCERY AND CONFECTIONERY — small, real bargain, priced right. 4742 Milentz.

GROCERY AND MEAT MARKET—$900 cash; located in St. Louis County. Box W-264, Post-Dispatch.

GROCERY, MEATS AND PRODUCE—Suburban town, money maker.

ROBERTS, Marquette Hotel.

GROCERY-MEAT MARKET — Best location on North Side, near school; rent $20, latest equipment. JE. 5625.

GROCERY, CONFECTIONERY — 1501 Leonard. GArfield 7696.

GROCERY AND MEAT MARKET — Old established business. 5418 Lillian.

GROCERY AND MEAT MARKET—Good location; reasonable. 3026 Union.

GROCERY, MEATS—Real buy; terms; sacrifice; must sell. 2352 Hickory.

GROCERY-MARKET — First-class; good reason for selling. STerling 0912.

GROCERY-MARKET—Will sacrifice established business; good location. CH. 5207

GROCERY AND MEAT MARKET—3138 Easton av.

GROCERY—Meat market and saloon; good location. 1801 Madison st.

GROCERY STORE

USED AUTOMOBILES FOR SALE

Startling Facts



THE Giraffe CAN GO LONGER WITHOUT Water THAN THE CAMEL!

Yes, but he gets more satisfaction per swallow. Weber's Used Cars give satisfaction.



FINGERNAILS ARE HARDENED CONSOLIDATED LOCKS OF Hair!

TODAY'S SPECIAL
1933 De Soto coupe, sport model; beautiful; $695

1932	CHEVROLET SEDAN; 4-door, 6-wheel	$450
1930	OAKLAND COUPE; rumble seat	$250
1932	PLYMOUTH COUPE; second series	$450
1931	HUPMOBILE 8 ROADSTER; sport rumble	$350
1931	FORD TUDOR; very clean	$275
1931	CHEVROLET ROADSTER; sport model	$250
1932	PLYMOUTH ROADSTER; sport model	$350
1932	FORD V8 VICTORIA; like new	$395
1929	HUPP SEDAN; 6-wheel; sport	$295
1930	HUPP "8" SEDAN; Town model "U"	$395
1929	GRAHAM PAIGE SEDAN; like new	$195
1929	CHEVROLET COUPE; good condition	$150
1929	OLDSMOBILE COUPE, rumble seat	$195
1932	DE SOTO 6 SEDAN; Tudor; second series	$550
1932	DE SOTO COUPE; rumble seat	$550
1931	DODGE 6 COUPE; sport model	$395
1929	OLDSMOBILE SEDAN, 6 wheels; sport	$295
1928	HUPMOBILE SEDAN, Century "6"—like new	$225

Good Selection of Fords, Chevrolets, Plymouths
Remember, your terms, and we really will trade. 30 years in business.

WEBER IMP. & AUTO CO. and Subsidiary **MOUND CITY MOTORS**
Distributors of Hupmobile, De Soto and Plymouth
ONE ENTIRE CITY BLOCK, 18th to 19th ON LOCUST
GA. 3356 Open Evenings and Sunday GA. 3357

LOVE-JOHNSON

1930 Chevrolet Sedan Exceptionally Clean **$175**

1932 Ford V-8 Victoria Coupe Like new **$375**

LOOK THESE OVER BEFORE YOU BUY

Ford Phaeton, clean	$95	Gardner Sedan	$45
Ford Pickup, 1930	$145	Willys-Knight Sedan	$50
Ford Coupe, 1931	$235	Pontiac Coach, clean	$125
Ford L-4 Tudor, 1932	$350	Chevrolet Coupe	$225
Ford V-8 Tudor, 1932	$395	Hupmobile 8 Sedan	$350
Ford V-8 Coupe, 1932	$395	Franklin Sedan	$395

Ford **5244 Natural Bridge** Ford

AIRCRAFT

AIRPLANE HANGAR—For rent cheap; private field. Box F-392, Post-Dispatch.

AUTOMOBILES Wanted

100 CARS AND TRUCKS WANTED AT ONCE. CASH WAITING. MONARCH. 3137 LOCUST

BEFORE YOU SELL YOUR CAR CALL US; BIGGEST PRICE. 2520 S. JEFFERSON GRAND 0856

BROCK I PAY MORE—CASH JE. 8200. 4418 Olive

AUTOS Wtd.—See us before making loan or selling; we pay highest prices, mortgages paid. LAclede 5910. 2819 Gravois.

AUTOS bought, loans, any age, any time. Klink, 2246 S. Grand. LAclede 5656.

AUTOS AND TRUCKS Wtd.—Cash, trade. MUberry 2311. 4716 Natural Bridge av.

AUTO Wtd.—Light coach or sedan; about $50. FLanders 6681 Sunday.

AUTO Wtd.—For clear vacant lot. Box F-234, Post-Dispatch.

CARS WANTED BADLY. SEE US FIRST; MORTGAGES PAID OFF; BRING TITLE, GET CASH. UNITED NATIONAL. 4718 DELMAR.

CARS Wtd.—Wrecked, burned; best prices. 5353 Southwest. PRospect 2004.

CHEVROLET COACH Wtd.—'28, '29 or '30; will pay cash. 2650 Chouteau.

COUPE Wtd.—From private owner; private party; cash; 1931 or later; price, particulars. Box F-29, Post-Dispatch.

COUPE Wtd.—Small, used; or sedan. Geo. H. Freese, Wentzville, Mo.

FORD ROADSTER Wtd.—1930 or later; prefer blue; give detailed description, lowest price; will pay $100 down, $25 per month. Raymond Bratton, care La Salle Hotel, Alton, Ill.

FORDS, Chevrolets wanted; cars and trucks, and other makes; cash paid. 3114 Cass av. FRanklin 7540.

FORD—Tudor, '25 or '26; A1; state lowest price. Box F-399, Post-Dispatch.

MODEL T FORD SEDAN—Must be in good condition. Not over $20. FRanklin 1017

DODGE Wtd.—1927 sedan or coupe, standard shift. Phone Sunday, RI. 1766.

USED CARS Wtd.—In any condition. Call Sunday morning and all week. Tannenbaum's, 4023 Easton av. FRank. 8342.

'29-'33 FORD, Chevrolet, Plymouth; cheap for cash; private. Box F-47, Post-Dis.

For Hire

FOR HIRE—Light sedan for delivery or salesman; owner driver. Box F-343, Post-Dispatch.

Automobiles For Exchange

LOT Wtd.—Trade Standard Cadillac coupe, cost $4500. 1834 Locust.

Broughams For Sale

1932 HUDSON BROUGHAM
Officials' car; you can't tell it has been used; save $700 on this buy.
HUDSON-FRAMPTON
Hudson-Essex Distributors
3301 Locust. 4525 Delmar.

1932 CONV. 8 DE LUXE ST. REGIS BROUGHAM
6 chrome-plated steel wheels and custom-built trunk; unusually clean; new-car guarantee; sold for $1795, now $795
A. R. Lindburg, Inc., Grand & Lindell
Phone JEfferson 8850.

'32 STUDE. 6 ST. REGIS BROUGHAM
Custom-built trunk; finished in blue-black. A bargain at $545.
A. R. Lindburg, Inc., Grand & Lindell
Phone JEfferson 8850.

Anything of value may be sold through the Post-Dispatch For Sale Columns.

USED AUTOMOBILES FOR SALE

Rederer-Rengers, Inc.

IN THEIR NEW HOME

Locust at 23rd

Offer the finest selection of used cars under one roof in the city. Inspect our cars, then compare prices and ask about our unconditional guarantee. Price alone is not the only way to base the proper value. Many have new paint and are retired.

64 Cars

TO SELECT FROM—ALL MAKES AND MODELS

1928 47 Buick Sedan	1931 Reo Sedan
1932 Chevrolet Coupe	1932 Plymouth Coach
1932 Chevrolet Coach	1930 Packard De Luxe Sedan
1930 Buick Sedan	1929 Buick Master Sedan
1928 Nash Advance Coupe	1929 Roosevelt Sedan
1932 Pontiac Sedan	1928 Oldsmobile Sedan
1931 Auburn Sedan	1928 Peerless Sedan
1930 Buick Sport Coupe	1931 Buick Sedan
1929 Buick 5-Pass. Coupe	1931 Studebaker Commander Sedan
1928 Buick Standard Sedan	1931 Buick Sport Roadster
1930 Chevrolet Coupe	1929 Graham Sedan
1929 Pontiac Coach	1927 Buick 4-Pass. Coupe
1928 Cadillac 5-Pass. Coupe	1928 Moon Victoria
1932 Chevrolet De Luxe Sedan	1928 Peerless Coupe, R. S.
1929 Essex Coupe	1930 Reo Brougham
1930 Ford Coach	1929 Buick Standard Coupe
1931 Graham De Luxe Sedan	1928 Stearns-Knight Sedan
1931 Buick Coach	1929 Nash Advance Coupe
1929 Hudson R. S. Coupe	1928 Buick Coach
1930 Buick 5-Pass. Sedan	1929 Chevrolet Sedan

Remember, Your Present Car in Trade and Long Easy G. M. A. C. Terms on Balance

OPEN NIGHTS TILL 9:30 CHESTNUT 5125

FREE FREE

For the week of October 29th to November 4th, we will install free of charge a hot-water heater on each of the cars sold that are listed below.

1930	Ford Coupe	$185	1931 Chevrolet Coupe $295
1931	Dodge Sedan	325	1931 Studebaker Sedan 350
1931	Ford coach	265	1932 Willys Sedan 325
1929	Plymouth Coupe	175	1929 Viking Sedan 175
1932	Ford V8 Deluxe Tudor	395	1932 Ford 8 Deluxe Coupe 425
1925	Lincoln Phaeton	165	1925 Marmon Sedan 135
1929	Oldsmobile Coupe	145	1931 Ford Coach 245

75 OTHER CARS ON HAND

CHAMBERS MOTOR CO.
(Authorized Ford Dealer)
3863 S. GRAND PRospect 7400

MENDENHALL

17 YEARS SUCCESSFUL MERCHANDISING OF GOOD USED CARS

'32	V-8 DE LUXE COUPE	$445	'29 PEERLESS SEDAN $ 90
'32	V-8 TUDOR	395	'29 FORD COUPE 95
'32	V-8 VICTORIA	445	'29 FORD TUDOR 125
'32	CHEVROLET COACH	385	'26 BUICK SEDAN 75
'32	CHEVROLET COUPE	395	'28 ESSEX COACH 45
'31	FORDOR SEDAN	295	'29 WHIPPET COUPE 115
'31	FORD TUDOR	245	'30 CHEVROLET PANEL Truck 225
'31	FORD COUPE	250	FLINT SEDAN 65
'32	FORD ROADSTER	295	STEARNS-KNIGHT RDSTR. 45
'31	FORD SPORT COUPE	206	LINCOLN 7-PASS. SEDAN 175

We Never Close—Night and Day Service
TRADE **2315 Locust** TERMS

"SAVE MORE AT BIG 4"

CHEVROLET—Coach; will give you a real bargain in this.
Big Four Chevrolet
2400 S. Jefferson Av. GRand 0444

CHEVROLET — 1929 model coach; clean car; special GMAC terms.
Big Four Chevrolet
2400 S. Jefferson Av. GRand 0444

CHEVROLET TRUCK—1932; 157-inch wheelbase; real buy; GMAC terms. New tires.
Big Four Chevrolet
2400 S. Jefferson Av. GRand 0444

CHEVROLET—Sedan; 1929; real bargain; special GMAC terms.
Big Four Chevrolet
2400 S. Jefferson Av. GRand 0444

CHEVROLET — Demonstrator; low mileage; easy GMAC terms.
Big Four Chevrolet
2400 S. Jefferson Av. GRand 0444

FORD TRUCK — Real bargain; 157-inch dual; will trade. We never close. 1933 model.
Big Four Chevrolet
2400 S. Jefferson Av. GRand 0444

CHEVROLET—1932 coupe; 5-passenger; clean car, at a bargain.
Big Four Chevrolet
2400 S. Jefferson Av. GRand 0444

STOP

Compare These Prices and Inspect These Fine Cars

'31	BUICK 5-PASS. COUPE	$645
'31	BUICK 5-PASS. SEDAN	$425
'30	BUICK SEDAN	$395

'32 Chevrolet Sport Coupe, Special very clean. **$395**

'31	CHEVROLET COUPE	$295
'30	FORD COUPE	$175
'29	HUP SEDAN, VERY CLEAN	$250
'29	LA SALLE SEDAN	$325

WILLCOCKSON MOTORS, JE 6230
Buick and Pontiac Dealers
PHONE FOR DEMONSTRATION
VANDEVENTER AT WEST PINE
OPEN EVENINGS UNTIL NINE

Coaches For Sale

BUICK STANDARD DE LUXE, '29. Coupe, tires, rumble, side mounts; terms; private party must sell. Morgan, 4171 West Pine. FR. 2520.

1933 Chev. Coach
Same as new; small trade accepted; balance small weekly terms.
HUDSON-FRAMPTON, 4525 Delmar.

Chevrolet Coach, 1932
TODAY'S **$350** SPECIAL
We also have some good 1930-'31 models. Special terms.
HARDY CHEVROLET
5616 Gravois at Bates. Riverside 8030

1932 Chev. Coach
Sure a honey; see it today; only $385. Liberal trade and easy terms.
Frampton Sales Co., 3301 Locust

CHEVROLET COACHES

'30	CHEVROLET COACH	$185
'30	FORD	168
'31	CHEVROLET	255
'32	CHEVROLET COACH	395

DOWNTOWN CHEV. CO.
2300 OLIVE ST.

'31 CHEVROLET COACH
6 wire wheels, very clean, only $325; easy payments.
SADLO-FABER, 4933 Natural Bridge.

'28 Chev. Coach, $62.50
Good condition.
FRANKE AUTO SALES, 4811 DELMAR.

CHEVROLET—1929 coach; perfect .. $145
'30 Chevrolet coach, wire wheels .. 195
'29 Chevrolet coach, perfect 265
'30 Ford coupe, standard 135
'29 De Soto sedan 135
'29 Oldsmobile coupe 145
3631 Easton. FRanklin 6470.

CHEVROLET—Demonstrators, 1933 models, coach and sport roadster; low mileage; substantial saving; terms.
HARRIS-GILLIAM CHEVROLET,
7915 Forsythe, Clayton.

CHEVROLET — Coaches, sedans and coupes, all models; prices greatly reduced, easy terms; open Sunday.
HARRIS-GILLIAM CHEVROLET,
7915 Forsythe, Clayton.

Coaches For Sale

CHEVROLET—Coaches, all models, 1928 to 1933; priced for quick sale; terms.
HARRIS-GILLIAM CHEVROLET,
7915 Forsythe, Clayton.

CHEVROLET—29, 30 coaches; new tires; must sell today, $165, $195. 3843 Easton.

CHEVROLET—'28; dandy; real bargain, $75. Benjamin, Kingshighway and Manchester.

CHEVROLET—Coach, 5 good tires; good paint; must sell. 2123 Crescent. EV. 4971.

Chevrolet Coach, Sunday $265.
Dexter Chev. Co., 6336 S. Grand

CHEVROLET—For an extra good '28 coach see this; we want to sell today; cut to $110, $40 down. APPLER, 3838 Easton.

Chevrolet Coach, Sunday $255.
Dexter Chev. Co., 6336 S. Grand

CHEVROLET—'28 coach, good tires; condition; must sell. 2123 Crescent. EV. 4971.

CHEVROLET—1932 coach, clean, runs perfect; low mileage; $100 down: See this first. 1915 N. 9th st.

CHEVROLET—Coach, 1932; looks and runs like new; real bargain; terms. Harris-Gilliam Chev., 4047 Chouteau.

CHEVROLET—Coach, 1929; new tires; $135; trade, terms. 2860 McNair.

CHEVROLET—1928 coach, cheap. 4147A Humphrey. LAclede 8796.

CHEVROLET—Late 1932 coach, $335. Schnell, 4231 Natural Bridge.

CHEVROLET—1931 coach; runs perfect; $235; terms. Cass.

CHEVROLET—1930 coach, $90 down. 4163 Manchester.

CHEVROLET—'29 coach; $60 down. HILMER CHEV., 2244 S. Kingshighway.

CHEVROLET—Coach, 1931; excellent condition; radio. PA. 0116W.

CHEVROLET—'32 coach; $125 down. HILMER CHEV., 2244 S. Kingshighway.

CHEVROLET—'27 coach; Chevrolet '28 sedan; cheap. 3848 Nebraska. PR. 8842.

CHEVROLET—Coach, 1932; perfect; $345; '30 Ford, $165. 2811 Easton.

CHEVROLET—Coach; 1932; beauty; sacrifice; terms. Barney's, 4411 Manchester.

CHEVROLET—Coach, 1928, runs good, bargain, $45.00. 3114 Cass.

CHEVROLET—1928; good rubber, running condition; private. 2706 S. 10th.

CHEVROLET—Coach, late 1929; runs perfect, cheap; trade; terms. 2638 Lynch.

CHEVROLET—Coach, late 1928; good condition; bargain, $50. 2638 Lynch.

CHEVROLET—Beautiful '29 coach cut to $145, $45 down. APPLER, 3838 Easton.

CHEVROLET—Coach, latest 1932; almost new; $260; terms. 2704 McNair.

CHEVROLET—Coach, 1933, real bargain, $445; terms. 4716 Natural Bridge.

CHEVROLET—Coach, 1928, appearance, performance like new, $75. 1918 Corn.

USED AUTOMOBILES FOR SALE

the Used Car YOU WANT IS HERE

'29	Auburn Phaeton Sedan	$300	'31 Chevrolet Sedan $340
'28	Buick 4-Pass. Coupe	$125	'28 Buick Coach $150
'30	Chevrolet Coach	$195	'29 Marmon Spec. Sedan $235
'31	Studebaker Sedan	$325	'27 Lincoln Coupe $100
'26	Packard 5-Pass. Coupe	$ 95	'28 Buick Sedan $225
'32	Chevrolet Coach	$395	'30 Ford Sedan $225
'30	Chevrolet Coach	$175	'27 Buick Sedan $ 75
'29	Chevrolet Sedan	$175	'32 Ford V-8 Roadster $375
'29	Graham Coach	$250	'31 Chev. 6 W. W. Coupe $325

SCHNURE

3949 LINDELL FRANKLIN 2311 — 3976 CHOUTEAU JEFFERSON 3976

License Free With Every Car

VERY UNUSUAL OPPORTUNITY
DOWNS-MEIER, 4561 DELMAR

1928 FORD SPORT COUPE, A1	$ 86
1928 ESSEX COACH, EXCELLENT CONDITION	86
1928 OAKLAND ROADSTER, SPORT, RUMBLE	86
1928 NASH SPORT COUPE, WONDERFUL CONDITION	96
1929 ESSEX COACH, A REAL BUY	100
1929 CHEVROLET COUPE, ORIGINAL PAINT, NICE CAR	175
1929 CHEVROLET COACH, A DANDY BARGAIN	175
1929 OLDSMOBILE, PAINT AND CONDITION A1	205
1929 DE SOTO SEDAN, SNAPPY BEAUTY	250
1929 CHRYSLER 75 4-DOOR, A1 CONDITION	225
1929 CHEVROLET 4-DOOR, VERY CLEAN, LIKE NEW	220
1930 PLYMOUTH SEDAN, ORIGINAL THROUGHOUT	215
1930 FORD COACH, LIKE NEW, BARGAIN	225
1930 GARDNER 8 SEDAN, REAL BUY	185
1930 CHEVROLET COUPE; MAROON; HEATER; EXCEPTIONAL BUY.	210
1930 BUICK COACH, LIKE NEW THROUGHOUT	335
1932 PLYMOUTH COACH, JUST ONE, REAL BARGAIN	335

4561 DELMAR
Open Sunday and Evenings ROsedale 4300

TEVIS Ford DEALER

3001 LOCUST ALWAYS OPEN
17 Years an Authorized Ford Dealer

ALL CARS GREATLY REDUCED
29 to Choose From—All Makes and Models

1931	FORD TUDOR, now	$245	1929 DODGE COUPE, now $195
1931	FORD TOWN SEDAN	$295	1928 FORD SPORT COUPE $ 95
1931	FORD COUPE, now	$245	1930 PONTIAC COACH, now $195
1932	CHEVROLET COACH, now	$385	1925 PACKARD 4-PASS. COUPE $ 65
1932	CHEVROLET COUPE, now	$385	1928 ESSEX COACH, now $ 65
1930	OLDS CABRIOLET, now	$265	1928 FORD ROADSTER $ 45
1929	FORD COACH, now	$125	1928 NASH COACH, now $165
1926	FORD PANEL, now	$ 25	1929 FORD 1½-TON STAKE $285
1928	DODGE VICTORY SEDAN	$165	

STANDARD MOTOR FINANCE CO.

IN BUSINESS SINCE 1918

'31	Cadillac 'V-12' Spt. Coupe	$1075	'31 Studebaker Sed., like new, $375
'31	Cadillac Town Sedan	795	'31 Pontiac De Luxe Sedan 295
'29	La Salle Sedan, clean	295	'31 Chrysler 4-door Sedan 275
'32	Buick Spt. Coupe, de luxe	675	'31 Nash Light '8' Sport Coupe 295
'32	Chevrolet Sedan de luxe	395	'28 Packard "6" Sedan 195
'32	Plymouth P. A. Sedan	295	'30 Dodge D. A. Coupe 195
'32	Plymouth Coupe	295	'31 Chevrolet Coupe 285

Many Others to Select From
Look Our Cars Over—Compare Prices
OPEN EVENINGS UNTIL 9 P. M. NE. 2280

3108 LOCUST

Coaches For Sale

CHEVROLET—Coaches, '29 and '30; have 2; sell 1 cheap. 2520 S. Jefferson.

CHEVROLET—1928 coach; good condition; $60 cash. 2819 Gravois.

CHEVROLET—1930 coach, $195; like new; trade, terms. 2819 Gravois.

CHEVROLET—Late '32 coach; almost new, bargain; trade, terms. 2819 Gravois.

CHEVROLET—Coaches, 1929, 1928 sedan; clean. Orange Front, 2209 Lynch.

CHRYSLER 66 COACH
1930 model; clean as a pin; if you see it you will buy it at $250; E-Z terms, or your car in trade.
L. M. STEWART, INC., 3016 Locust.

Chrysler 70 Coach, $65
A1 condition; all good tires.
FRANKE AUTO SALES, 4811 DELMAR.

CHRYSLER 65—Coach; 1929; good rubber; clean; $165. 7423 Manchester.

1930 DODGE DA COACH; refinished, $110 down. $275
MILSTRAND, Vandeventer & Washington

DODGE—Coach, latest 1929, almost new, bargain; terms, trade. 2638 Lynch.

DURANT—Real big value; a '29 coach at $95, $30 down. APPLER, 3838 Easton.

'33 ESSEX TERRAPLANE COACH. Demonstrator; guaranteed; substantial saving. HUDSON-KOENIG, 1805 Russell.

ESSEX — 1929 coach; perfect condition; $95; trade, terms. 2819 Gravois.

ESSEX—Has '30 title; $75 cash; private. 2151 69th st. Mulberry 1706.

ESSEX—Coach, 1930; clean. Oldsmobile coach. Orange Front, 2209 Lynch.

ESSEX COACH—1931, like new; $40 down, must sell. 2354 Whittemore.

FORD COACHES

'30 and '31; $175 to $225; all reconditioned.
PARDUE-SHELDON, 5220 NAT. BRIDGE.

1932 Ford Tudor; try this car at Sunday price of $375.
Dexter Chev. Co., 6336 S. Grand

FORD—Coach, 1931; like new; cheap. RIv. 5686. 4604 Morganford.

FORD—Coach, 1930; will sacrifice. 3845 Nebraska.

FORD—Tudor; late 1930; like new, $175. 1915 N. 9th st.

'30 Ford; very clean; many extras. KOENIG, 1805 Russell.

FORD—Tudor, latest '31, clean, $210; must sell. 1915 N. 9th st.

FORD TUDOR—1932, like new, price right; terms. 3114 Cass.

FORD—Coach; '29; refinished; $125; Essex coach, $40; trade. 4356 Delmar.

FORD — 1931; good condition; private; make offer. RI. 0740J.

FORD—'29; quiet motor, $125; $40 down; others. 2246 S. Grand.

FORD—1932 coach, 4-cylinder; almost new; trade, terms. 2704 McNair.

FORD—De luxe 2-door; late '31; beauty; must sell. 3854 Easton.

HUDSON—1930 coach; $175; like new. 4000 Page.

HUDSON—1930 coach, $185; perfect; bargain; trade, terms. 2819 Gravois.

HUDSON—Coach; good running condition; $25. 6310 Oulda av.

OAKLAND—1931; reasonable. FISHER AUTO CO., 1645 S. Grand.

OLDSMOBILE

1930 coach; A1 condition; $75 down; terms, trade.
PARDUE-SHELDON, 5220 NAT. BRIDGE.

1932 Oldsmobile Coach
Late model, original finish, used by very careful owner; this is a real buy; see today.
STEINER-FARRENKROG, 3136 LOCUST.

OLDSMOBILE—1933 coach, de luxe, side mounts, equipped with radio; 3100 miles, bargain; trade, terms. 2819 Gravois.

1931 OLDS. COACH; new tires, very clean. $395
MILSTRAND, Vandeventer & Washington

OLDSMOBILE — 1929 coach, $135; like new; trade, terms. 2819 Gravois.

Coaches For Sale

A SAFE PLACE TO BUY A USED CAR

PACKARD

1928 Packard Club Sedan; large 8; trunk and cases ... $375
1928 Packard Sedan; 7-passenger; large 8 ... $295
1928 Packard Sedan; 6-cylinder; 5-pass. ... $175
1929 Packard Sedan; standard 8; 5-pass. ... $475
1929 Packard Conv. Coupe; standard 8; rumble seat ... $425
1930 Packard Sedan; standard 8; 5-pass. ... $645
1930 Packard Club Sedan; standard 8; excellent shape ... $725
1932 Packard Sedan; light 8; low mileage ... $1100

Open Sunday. Packard Distributors
BERRY MOTOR CAR COMPANY
2211 Locust St. CEntral 3131

Coaches For Sale

OLDSMOBILE—1930 coach, will sacrifice for cash. 4317 Maryland.

Plymouth P. B. Coach
Late 1932, very low mileage; this car is like new in every detail; guaranteed perfect, $425; E-Z terms.
L. M. STEWART, INC., 3016 Locust.

1933 Plymouth Coaches; low mileage; fine car; Sunday, $445.
Dexter Chev. Co., 6336 S. Grand

PLYMOUTH—Coach, P. D. de luxe, 1933, very beautiful; small down payment. 4716 Natural Bridge.

PLYMOUTH—Coach, 1932; 12,000 original miles, $295. 7423 Manchester.

PLYMOUTH—Coach, P. B., late 1932; like new; trade, terms. 2704 McNair.

1933 PONTIAC

4933 NATURAL BRIDGE

1931 PONTIAC COACH, $50
Down. Perfect. Trade.
4720 DELMAR JNITED NATIONAL FINANCE CO.

PONTIAC 1933
Coach, floor sample; big reduction.
CLAY GOODLOE, 5841 DELMAR.

PONTIAC—Take your pick of 2 real good '29 big 6 coaches in very fine shape at $165, $55 down. APPLER, 3838 Easton.

1931 PONTIAC COACH; refinished, good tires. $335
MILSTRAND, Vandeventer & Washington

PONTIAC—Late 1929 coach; runs good; bargain; terms, trade. 2415 Cass.

STAR—Coach, new tires, runs good, $25 cash. 2819 Gravois.

1932 WILLYS-KNIGHT COACH; 6 wire wheels, $150 down $375
MILSTRAND, Vandeventer & Washington

WHIPPET—1930 6 coach; perfect. 1915 S. Kingshighway.

WHIPPET—6, Coach, 1929; like new. 3340 S. Jefferson.

WHIPPET 4—1928 coach, $45. 1915 S. Kingshighway.

WILLYS-KNIGHT—1927, $40; good condition; must sell. 846 De Soto.

Coupes For Sale

COUPES

'29	ESSEX SPORT COUPE $125
'29	BUICK STAND. COUPE 195
'31	CHEVROLET COUPE 295
'32	CHEVROLET CABRIOLET 395
'30	BUICK 5-PASS. COUPE 295

DOWNTOWN CHEV. CO.
2300 OLIVE ST.

'27 BUICK LITTLE 6 COUPE
Good tires, runs fine; make offer.
MOTORAMP, 3615 Delmar. JE. 8838.

USED AUTOMOBILES FOR SALE

FRAMPTON'S AUBURNS

ANNUAL FALL CLEAN-UP SALE

1931 CUSTOM SEDAN
Beaver Brown Color; Mechanically Perfect.
1931 STANDARD BROUGHAM
Our Leader; Biggest Bargain in Town.
1931 6 WIRE WHEEL CUSTOM BROUGHAM
New Tires, New Paint.
1930 CLUB SEDAN
Low Mileage; Looks and Runs Like New.
1930 SEDAN—125 MODEL
Six Wire Wheel Equipment; Tires and Paint Like New.

FRAMPTON SALES CO.
3317 LOCUST ST.

OLIVER CADILLAC CO.

CADILLAC, LA SALLE
OLDSMOBILE

WE GUARANTEE SATISFACTION OR REFUND YOUR MONEY

1932 CHRYSLER Convertible, driven only 6000 miles, it is like new throughout; de luxe equipment; a perfect car at $525.

1932 ESSEX Sedan; sparkling black finish, like new; wire wheels; a very exceptional buy at $400.

1932 OLDS 6 Sport Sedan, De Luxe equipped, finished in 2-tone brown duco, 6 wire wheels; the best buy in the city; $625.

1931 CADILLAC V-12 Coupe, 2-passenger; a rich, conservative car, sparkling black duco finish, six chrome plated wire wheels, brand-new tires; perfect running V-12 engine; new throughout; a splendid buy.

2—1931 OLDS Sport Sedans, both perfect mechanically, one finished in black duco, 6 red wire wheels; the other in 2-tone green, 6 wire wheels, tires like new; real buys at $425 each.

1930 LA SALLE Sedan, 5-pass.; this car has had exceptional care; it runs and looks like new; a splendid buy at $700.

1930 CADILLAC Sport Town Sedan; thoroughly reconditioned; original dark green paint like new; 6 wire wheel quipment; a bargain at $900.

1929 LA SALLE Sedan, 5-pass.; a new looking, quiet performing car; finished in black duco; 6 wire wheels; clean, spotless velour upholstering; the best buy in the city at $400.

1932 CADILLAC Sedan, 5-pass.; run so little mileage you can't tell it from a new car; a very exceptional car for $1975.

1931 LA SALLE 5 Coupe; very low mileage; paint like new; 5 wire wheels; a very beautiful car, reasonably priced at $1100.

TERMS OR TRADE
RENEWED CAR DEPARTMENT
4111 FOREST PARK BOUL.
JEfferson 3083 Open Sunday and Evenings

! AUTOMOBILE !

FORECLOSURE SALE TODAY
ORDERED BY FINANCE CO.

Your Choice of a Large Selection of Automobiles. All Makes, Models and Body Styles. Many '33 Models. Prices Range From $45.00 Up.

ATTENTION! Used Car Dealers
National Finance Co. must dispose of large selection of late model repossessed automobiles at once. No reasonable offer refused. Cars on display
HERE TODAY

All Automobiles Can Be Bought for Unpaid Balance Due. Many Practically New. Save 30 to 60%. Your Old Car As Part Payment. Also Selection of Trucks. Liberal Terms.

FRANKE AUTO SALES 4811 DELMAR

A. B. C. Specials

'31	Packard Deluxe Sedan	$695	
'29	Cadillac Club Sedans	345	
'29	Pierce Sport Coupe	265	
'29	Buick Spt. Rdster, 6 W. W.	195	
'31	Chev. 1½-Ton Panel Del.	195	
'29	Ford ½-Ton Delivery	95	
'30	Essex Sedan	125	
'30	Nash Standard Sedan	165	
'29	Ford Coupe	85	
'29	Whippet Sedan	95	
'29	Willys-Knight Sedan	145	
'28	Special Nash Sedan; perfect	125	
'28	Chevrolet Sport Coupe	85	
'28	Special Nash Coupe	65	
'29	Oakland Coupe; perfect	145	
'28	Chrysler "70" Roadster	85	
'27	Chrysler "4" Coupe	49.50	
'28	Pontiac Coupe; perfect	69.50	

Many other bargains to choose from.
HURRY.
3536 EASTON
TRADE TERMS

Coupes For Sale

Reller Chevrolet Co.
7239 MANCHESTER.

'32	Chevrolet coach	$385
'32	Graham sedan	350
'30	Marmon sport coupe	300
'31	Dodge 8 sedan	350
'31	Dodge 6 sedan	335
'31	Chevrolet 5-pass. coupe	300
'31	Chevrolet sport coupe	300
'31	Ford sedan	250
'31	Chevrolet coupe	285
'30	Chevrolet sport coupe	225
'30	Ford tudor	195
'30	Ford sport coupe	195
'30	Chrysler sport coupe	325
'29	Ford dump truck	150

Many other good cheap cars.

Buick 8-96 5-Passenger Coupe
1931 model; this is a very clean car with perfect motor, good tires and Philco radio; a real bargain, $595; E-Z terms.
L. M. STEWART, INC., 3016 Locust.

BUICK—Here's real class with real big value combined; hurry along; 1929 standard rumble seat sport coupe, $215, $70 down; 1931 small 8 rumble seat coupe at $465, $140 down; 6 new tires and everything; see 'em. APPLER, 3838 Easton.

BUICK—1928; standard 6 sport coupe; mechanically A1; excellent tires; $195 easy terms, trade.
BRAHM-MITCHELLETTE MOTOR CO.
3537 S. Kingshighway. Open Evenings

BUICK COUPE
1929; A1 condition; $195; terms, trade.
PARDUE-SHELDON, 5220 NAT. BRIDGE.

'28 Buick Stan. Coupe
5-passenger; like new; bargain; terms.
PIERCE-ARROW DISTRIBUTORS,
ROsedale 0188. 4812 Washington.

1931 BUICK SPORT COUPE. Sacrifice; very clean; $100 down. KOENIG, 1805 Russell.

BUICK—1929 Master coupe, with a rumble seat; fine condition, $350. MU. 1657 Hall's Ferry rd.

BUICK—Late 1931 Victoria 8 coupe. 8355 Berry rd.

BUICK—1929 standard coupe; perfect, like new; trade, terms. 2819 Gravois.

BUICK—Coupe, 1931; excellent condition, $395. 7423 Manchester.

CADILLAC—'28 convertible coupe; beautiful car; leaving city; very reasonable. 4511 Forest Park.

'31 Chevrolet Coupe
Newly painted, new tires; A1 mechanically; condition guaranteed; $265; will trade.
MacCARTHY, FORD, 6153 DELMAR.

CHEVROLET—Victoria coupe; late 1931; like new; also Ford Victoria; bargain; terms. 4716 Natural Bridge.

CHEV. COUPE—'30, looks and runs good; tires A1, $180. AUTO FINANCE CO., 3145 LOCUST.

KENNY

1931 Chrysler 8 Coupe
Sport; has appearance of new car; equipped with 6 wire wheels, metal tire covers, fender wells, trunk rack, Philco radio; if you see this car you will buy it at $495; E-Z terms, or your car in trade.
L. M. STEWART, INC., 3016 LOCUST.

CHRYSLER—Lots of class for little money; see this "62" rumble seat coupe, at $125, $40 down. AFFLER, 3838 Easton.

CHRYSLER 8—Latest 1931 coupe; practically new; rumble, sacrifice; $395; $95 down. Suburban Finance, 4000 Page.

CHRYSLER 66—Sport couple; late 1930; rumble; perfect; $235; see this first; terms. 1915 N. 9th st.

CHRYSLER—Coupe; good condition; $75. HILMER CHEV., 2244 S. Kingshighway.

CHRYSLER—1932 Club Royal, completely equipped; perfect; $675. 4200 McPherson.

CHRYSLER—77 sport coupe, 1930; rumble; must sell; terms. 3854 Easton.

1930 DODGE COUPE; Cut Down Top $275
DA model, $110 down.
MILSTRAND, Vandeventer & Washington

1930 DODGE DD COUPE; business model, $100 down $250
MILSTRAND, Vandeventer & Washington

DODGE—Coupe, 1927, $45; Chrysler, 1928

USED AUTOMOBILES
For Sale

PEOPLE!..LOOK! 150 Unredeemed Cars

Don't throw your money away! It's too hard to get. Don't pay regular prices when you can get our fine cars for the balance due. It's just good, common sense. Look, compare these prices. Every car is perfect and backed by our guarantee.

FORDS

'29 Coach	$ 55	'30 Roadster	$125
'29 Coupe	75	'31 Coupe	195
'29 Sedan	150	'31 Coach	225
'30 Coupe	150	'32 Coach	295
'30 Coach	165	'32 Coupe	275
'28 Ford	45	'29 Ford	60
'29 Ford	60		

CHEVROLETS

'29 Coach	$ 85	'31 Coach	$250
'29 Coupe	65	'32 Roadster	325
'30 Coupe	145	'32 Sedan	395
'31 Coupe	225	'28 Coupe	125
'27 Chevrolet	$ 35	'26 Chevrolet	35

OTHERS

'27 Pontiac	45	'30 Studeba'r	95
'27 Chrysler	75	'28 Whippet	50
'27 Auburn	75	'28 Essex	45
'28 Hudson	55	'25 Moon	25
'28 Oldsmobile	50	'29 Graham	150
'27 Gardner	35	'30 Plymouth	225
'29 Nash	150	'31 Austin	145
'29 Essex	65	'31 Auburn	350
'30 Essex	95	'31 Buick	345
'28 Studeba'r	75	'30 Buick	210
'27 Jordan	35	'31 Chrysler	295
'28 Chrysler	85	'30 Chrysler	240
'24 Nash	$ 18	'30 Oakland	$250
'29 Chrysler	$165	'29 Packard	245
'32 Dodge	375	'31 Stude.	295
'31 De Soto	195	'32 Plymouth	295
'30 Essex	95	'33 Plymouth	575
'31 Essex	175	'31 Willys	275
'29 Essex	65	'28 La Salle	265
'31 Graham	195	'29 Peerless	125
'31 Hupmob'e	375	'31 Peerless	375
'30 Hupmob'e	225	'29 Plymouth	145
'30 Hudson	175	'31 Chrys.DL.	375
'29 Hupmob'e	175	'29 Buick	175
'28 Hudson	65	'30 Durant	125
'31 Oldsmob'e	295	'29 Gardner	75
'29 Oldsmob'e	125	'31 Marmon	295
'31 Pontiac	250		

Terms: $15-25-50 Down
Your Car as Down Payment
No Cash Needed
WELFARE FINANCE CO.
3 Stores
1039 No. Grand
2926 Locust — 3039 Locust

Warner Walsh Chevrolet Co.

1933 Chevrolet Coach Demonstra.	$550
1927 Chevrolet Sedan	65
1928 Studebaker Sedan	85
1926 Buick Sedan; clean	100
1928 Buick Brougham	85
1928 Whippet "4" Coupe	65
1928 Oakland Coupe	50
1930 Chevrolet Sport Roadster	175
1926 Chevrolet Sedan	85
1929 Whippet "6" Sedan	85
1931 Ford Pick-Up	75
1931 Chevrolet Coupe	335
1931 Chevrolet Sedan, 6 wheels	360
1931 Chevrolet Coach	335
1931 Ford Sport Coupe	295
1930 Pontiac Sedan	175
1930 Ford Tudor, clean	210
1929 Ford Tudor, clean	145
1928 Chandler Sedan	150
1929 Ford Roadster	85
1927 Star Sport Roadster	80
1926 Dodge Sedan	50
1926 Ford "T" Coupe	30
1928 Whippet Coach	35
1929 Ford Sport Coupe	150
1929 Essex Sport Coupe	125
1928 Pontiac Coach	150
1929 Buick Sedan	195
1929 International 1½-T. Truck	225

Priced for the Careful Buyer
5148 Nat. Bridge

Southwest Willy's Moves
NEW LOW PRICES
MUST SELL 40 CARS QUICK

1929 Ford Road.	$ 85	1929 Chev. Coach	$150
1928 Essex Sedan	75	1929 Plymouth Coach	165
1928 Essex Coach	65	1929 Pontiac Cab.	185
1928 Nash Sp. 6 Vic.	95	1931 Whippet Sedan.	185
1928 Whippet Coach.	65	1928 Dodge Cab.	135
1926 Buick Coach.	65	1929 Hup. 8 Sedan	245
1927 Whippet Coach.	40	1930 Auburn Sedan	350
1930 Studebkr. Cpe.	295	1929 Buick Coupe	195

25 More to Select From
SOUTHWEST WILLYS CO.
2920 LOCUST ST.
OPEN EVENINGS — OPEN SUNDAYS

JOHNSON'S
OLDEST FORD DEALER

FORDS

'26	MODEL T COUPE	$15
'27	MODEL T TUDOR	$35
'29	TUDOR; GOOD TRANSPORTATION	$95
'30	COUPE; REAL BARGAIN	$195
'30	TUDOR; REBUILT	$240
'31	COUPE; CLEAN	$260
'31	TUDOR; REBUILT MOTOR	$275
'31	FORDOR; EXCEPTIONAL	$315
'32	V-8 COUPE; A BEAUTY	$395
'32	V-8 TUDOR DE LUXE	$415
'33	V-8 TUDOR; AL-MOST NEW	$525

TRADE TERMS — 3657 OLIVE ST. — OPEN EVENINGS AND SUNDAY

OTHER BARGAINS

'27	STAR COUPE	$20
'27	CHEVROLET COUPE	$25
'27	ESSEX ROADSTER	$25
'28	ESSEX SEDAN	$45
'27	BUICK 4-PASS. COUPE	$95
'30	HUDSON COACH	$215
'29	BUICK COACH; SPLENDID VALUE	$275
'32	PLYMOUTH COUPE	$375
'32	P. B. PLYMOUTH COACH; PERFECT	$435
	MARMON SEDAN	$45

HONEST VALUES

1933 PONTIAC 8 SEDAN PRACTICALLY NEW — $625

1933 FORD V-8 COUPE PRACTICALLY NEW — $525

PERFECT CARS AT BARGAIN PRICES

1929	CHEVROLET COACH	$175	
1930	FORD CONV. COUPE	$245	
1932	CHEVROLET COACH	$385	
1931	PONTIAC COUPE	$325	
1932	NASH 6 COACH	$395	
1932	NASH 6 SEDAN	$495	
1930	CHEV. SPORT ROAD'R	$145	
1930	CHEVROLET COACH	$225	
1930	FORD V-8 COACH	$295	
1931	CHRYSLER C. M. SEDAN	$425	
1932	DE SOTO 6 SEDAN	$495	
1931	BUICK SPORT SEDAN	$495	

We Finance Our Own Deals—Special Terms
LASKER, 3030 LOCUST

ATTENTION EVERYBODY

You must be interested in the great saving of buying a repossessed car for balance due on mortgage. Here's a few bargains. 100 more to choose from.

	DOWN
'31 Aub. Sedan or Brough. Hurry	$95
'28 Buick Cpe. or Sedan. Bargains	35
'32 Chev. Coach or Cpe. Like new	95
'31 Chev. Coupe or Coach. See 'em	65
'30 Chev. Coach. Wire wheels	50
'29 Dodge Coupe. Rumble seat	55
'29 Essex Coupe. See this one	30
'32 Ford V8 Coach or Coupe	85
'31 Ford Coupe. Rumble seat	55
'29 Ford Coupe or Road. Oh, boy	30
'30 Nash Sedan. Side mounts	65
'28 Olds De Luxe Sedan. See it	45
'33 Plymouth Coupe. Low mileage	125
'29 Pontiac Coupe. It's O. K.	40
'31 Pontiac Coach. Side mount	75
'30 Stutz Coupe (Blackhawk)	75
'29 Stude. Pres. 8 Sedan or Cpe.	50
'30 Willis-Knight De Luxe Sedan	65

YOUR OLD CAR AS DOWN PAYMENT
CARS AS LOW AS $25, $50, $75
LIBERAL TRADES. LONG TERMS
QUARANTY 2936 LOCUST
OPEN ALL DAY SUNDAY. JE. 2464

GATEWAY MOTOR CO.
De Soto—Plymouth Dealers
2001 S. 7th

'28 Essex Coach	$ 65.00
'29 Ford Sport Coupe	95.00
'29 Nash 4-Door Sedan	125.00
'29 Ford Tudor	125.00
'28 Hudson 4-Door Sedan	150.00
'27 Chrysler Cabriolet	150.00
'28 Dodge Coupe	150.00
'29 Chevrolet 4-Door Sedan	175.00
'27 Cadillac Spt. Brougham	200.00
'29 De Soto 4-Door Sedan	295.00
'30 Marquette Coupe	275.00
'32 Plymouth Coach	375.00
'29 Oldsmobile 6 Wire Wheel 4-Door Sedan	295.00
'32 Plymouth P. B. Coupe	450.00

2640 Gravois

BILGERE CHEVROLET
No Monkey Business



WE GOT TO SELL THEM HOG-WILD USED CARS!
80—USED CARS—80

'28	Willys Knight 66A Sedan	$195	
'29	Ford Tudor	165	
'30	Ford Roadster	145	
'28	Buick Std. "6" Coach	145	
'29	Essex Sport Coupe	110	
'29	Plymouth Coupe	95	
	"80" Series Pierce Phaeton	175	
'32	Chevrolet Hydraulic Dump, duals, and overloads 8-ply tires	450	
'28	Chevrolet Coach	95	
'28	Chevrolet Truck	85	
'29	Ford Panel Truck	165	
'29	Ford 1-ton Panel, refinished, all good tires	160	

Open Till 10 P. M. — STEER TO BILGERE — 2849 N. GRAND — FRanklin 4780

Assured Transportation
BY WEST SIDE BUICK
DAILY BARGAINS

'30	Buick 5-pass. Coupe	$495	
'32	Pontiac "6" Bus. Coupe	445	
'30	Buick 2-door Sedan	445	
'31	Hupmobile Sedan	435	
'29	Buick 5-pass. Sedan	365	
'31	Pontiac Coach	365	
'32	Plymouth Coach	345	
'30	Buick Cpe., rum. seat	335	
'29	Studebaker Sedan	335	
'29	Buick 2-door Sedan	$295	
'31	Hudson Sedan	295	
'30	Chrysler Coupe	295	
'29	Buick 5-pass. Coupe	275	
'29	Studebaker Coupe	265	
'27	Packard Sedan	245	
'28	Buick 4-pass. Coupe	185	
'30	De Soto Sedan	165	

EASY G. M. A. C. TERMS
West Side Buick & Pontiac
Kingshighway and McPherson — FOrest 0121

MONARCH

		Price.	Down.
1933	Chevrolet Coach	$495	$100
1931	Pontiac Coach	325	100
1932	Chevrolet 5-P. Coupe	395	80
1930	Hupmobile 8 Sedan	295	95
1930	Packard Sedan	450	150
1933	Plymouth Coach	510	110
1930	Chevrolet Coupe	200	60
1932	Chevrolet Coupe	375	95
1926	Buick Sedan	80	23
1928	Nash Sedan	90	30
1928	Chevrolet Coupe	75	25
1929	Ford Tudor	135	40
1933	Pontiac Sedan	700	200
1933	Plymouth Sedan	495	100
1931	Chevrolet Coupe	275	75
1932	Ford V-8 Sed. 6 w. w.	400	100
1930	Chevrolet Roadster	95	30
1929	Whippet Spt. Coupe	125	40
1930	Dodge D. A. Sedan	265	75
1930	Willys Sedan	145	45
1930	Marmon Sedan	350	100
1931	Chevrolet Coach	250	50
1932	Chev. 6-Wheel Sedan	425	100
1931	Chev. 6-Wheel Coach	395	75
1932	Chevrolet Coach	385	85
1930	Graham Sedan	195	50

3137 LOCUST
Up to 18 Months to Pay

SEE THESE

1931 CHEVROLET—De Luxe 4-door sedan. Paint good, A1 mechanically, 2 side mounts. Priced to sell.
1930 BUICK—4-door sedan, standard 6. Original paint, good mechanically, all new tires. You will like this.
1930 STUDEBAKER 8—5-pass., 4-door sedan, 2 side mounts, trunk. A well kept car. Low mileage.
1929 DODGE—De Luxe 4-door sedan. Paint new. A car you'll be proud to own and carries a guarantee.
1928 CHRYSLER 65—2-door coach. Just a little better than the average. See this today.
YOU CAN NOW HAVE THE BEST IN USED CAR VALUES. $10,000 STOCK—60 CARS TO SELECT FROM AT TREMENDOUS SAVINGS.

Reismeyer Motor Co.
Hiland 1725—WEbster 464

SOUTH SIDE
LACLEDE 3103
3663 S. GRAND

'29 Chevrolet Sedan (down)	$70
'31 Chev. Sport Coupe (down)	$100
'28 Buick Stand. Sedan (only)	$125
'29 Stutz Bl. H'k Sedan (down)	$100
'29 Graham-Page Rdstr. (down)	$25

And 35 other guaranteed automobiles and trucks; special 1933 Chevrolet Sedan demonstrators at a substantial discount.
We trade! No reasonable offer refused! Easy terms—Always open.
3663 South Grand
LAclede 5110

PRICES WILL NOT BE LOWER

NEVER BEFORE, NEVER AGAIN, WILL YOU BUY THESE FINE CARS AT SUCH LOW PRICES

Here's Your Choice of the Finest Reconditioned Cars in St. Louis, at the Lowest Prices

COACHES		SEDANS		COUPES	
1930 CHEVROLET W. W. COACH	$250	1928 WHIPPET 6 SEDAN	$ 45	1931 FORD 5-PASS. COUPE	$285
1928 OLDSMOBILE COACH	135	1929 FORD TOWN SEDAN	135	1927 PONTIAC 6 COUPE	35
1926 OVERLAND 6 COACH	25	1931 PLYMOUTH 4 SEDAN	295	1930 LA SALLE R. S. COUPE	595
1929 CHEVROLET COACH	165	1929 HUDSON SPORT SEDAN	195	1929 FORD R. S. COUPE	145
1931 CHEVROLET COACH	325	1930 PLYMOUTH 4 SEDAN	195	1929 CHRYSLER 65 COUPE	195
1929 FORD 6 W. W. COACH	150	1929 STUDE "6" SEDAN	195	1930 DODGE DA 6 COUPE	175
1932 CHEVROLET COACH	395	1929 OLDS DE LUXE SEDAN	250	1931 FORD R. S. COUPE	275
1930 OLDSMOBILE COACH	295	1929 GRAHAM 6 SEDAN	150	1929 CHANDLER 6 COUPE	135
1929 FORD TUDOR COACH	125	1931 FORD TOWN SEDAN	295	1930 MARMON R. S. COUPE	275
1929 NASH STD. 6 COACH	195	1929 DODGE VICTORY SIX	149	1931 CHEVROLET CABRIOLET	295
1930 CHEVROLET TON TRUCK	110	1929 STUDE "8" SEDAN	195	STUDE "8" ROADSTER	345
1929 FORD PICK-UP	110	1932 PLYMOUTH PB SEDAN	450	FORD ½-TON TRUCK	95

$2600 STUDEBAKER PRESIDENT "8" SILVER-PINE BROUGHAM, ONLY $575
Your Present Car as All or Part Down Payment—12, 14, 16 Months on Balance
RAHMBERG'S BIG NORTH SIDE USED CAR LOT
DODGE AND PLYMOUTH DISTRIBUTORS
4998 NATURAL BRIDGE, S. E. CORNER NORTH KINGSHIGHWAY
OPEN ALL DAY SUNDAY — MU. 5185
50 OTHER FINE CARS AT LOWER PRICES

Hohl-Hazell

		Price.	Down.
'26	Chevrolet coupe	$ 35	$ 15
'28	Chevrolet coupe	65	25
'26	Studebaker coach	65	25
'29	Ford Sport roadster	75	25
'27	Studebaker Sedan	75	25
'28	Pontiac coupe	85	30
'28	Chevrolet coach	100	35
'29	Ford touring	100	35
'28	Dodge Std 6 coupe	125	45
'28	Chevrolet coach	125	45
'27	Buick 4-Pass. coupe	135	50
'29	Chevrolet coach	150	50
'29	Chevrolet coupe	165	55
'30	Chevrolet coach	245	80
'31	Plymouth coach	265	85
'31	Ford tudor	275	90
'31	Chevrolet sedan	295	95
'32	Chevrolet coach	425	135
'33	Chevrolet sedan, excellent, (4000 miles)	525	150
	TRUCKS.		
	Pickup truck	65	25
'31	Ford panel truck	275	90
'31	Chevrolet ton panel truck	325	110
'31	Chevrolet truck, stake body, excellent	345	115

BEST PRICES PAID FOR USED CARS AND TRUCKS.
"AUTO LOANS"
HOHL-HAZELL COMPANY
4454 Easton av. — FRanklin 5010

GRAHAM
DISTRIBUTORS
GOOD RE-CONDITIONED CARS

'29	Ford Coupe	$ 75	
'27	Buick Sedan	75	
'28	Reo Coach	95	
'29	Graham Sedan	145	
'29	Oakland De Luxe Sedan	225	
	Packard Club Sedan	145	
'28	Studebaker Sedan	175	
'29	Auburn Sedan	350	
'29	Packard 7-pass. Sedan	425	
'30	Graham Sedan	325	
'32	Marmon De Luxe Sedan	450	
'32	Graham De Luxe Sedan	575	

Archer-Mann Motor Co.
314 N. SARAH, AT LINDELL
FR. 6402. Open Sundays and Evenings.

DELMAR MOTORS
Distributors of Dodge and Plymouth Cars

'32 PLYMOUTH COUPE—Clean as a pin; you will buy this car; $395; $135 down, balance $26.10 per month.
'27 CHEVROLET COACH—Good, cheap transportation; $50.
'28 DODGE SEDAN—Lots of cheap mileage in this car; $175; $60 down, balance $11 per month.
'31 CHEVROLET COACH—A1 condition all around; economical to operate; $275; $95 down, balance $18.50 per month.
'25 BUICK SEDAN—Lots of good running in this car; $50.
'31 CHEVROLET COUPE—A clean, good running, serviceable car; $335; $110 down, balance $21.86 per month.
'31 CHEVROLET COACH—A real family car, in elegant condition; $345; $115 down, balance $23.25 per month.
'29 DODGE VICTORY SEDAN—A good running, clean car at a low price; in A1 condition; $150; $50 down, balance $10.50 per month.
'31 CHEVROLET COUPE—Pink of condition; cheap to operate; good to look at; $345; $115 down, balance $23.25 per month.
ALL THE ABOVE CARS ARE IN A1 MECHANICAL CONDITION, AND HAVE VERY GOOD TIRES, PAINT, UPHOLSTERY AND BATTERIES.
4710-14 Delmar Blvd.
OPEN EVENINGS AND SUNDAY

OLLIE HAUPT

Model "T" Ford sedan, ready to go	$ 25		
Dodge 4-door, looks and runs good	25		
Model "A" Ford coupe, rumble seat, perfect	95		
Buick (6) coupe, motor perfect, rumble seat	85		
'30 Chevrolet Fordor, motor, tires per.	210		
'30 Chevrolet coach, like new, trunk	195		
Chrysler, Finer 70 coupe, or. rum. s.	145		
53 Chrysler sedan, motor, tires per.	85		
'29 Olds coupe, original, just like new	165		
'31 Ford, very latest coach, like new	245		
'30 Ford coupe, very latest, rum. s.	175		
'31 Chevrolet sedan, very latest, like new	275		
'32 Plymouth, latest Del. cpe. Fr. wh.	325		
'29 Olds Patrician sedan, like new	175		
'31 Ford, very latest std ep, perfect	225		
'32 Plymouth, latest sedan, Fr. Wh.	345		
'32 Olds Patrician sed., 6 ww, trunk	545		
'29 Packard small (8) D C sedan	375		
'30 Buick std (6) fordor, new tires	325		
'29 Packard 7-pass. Sedan	425		
'30 Graham Sedan	325		
'32 Marmon De Luxe Sedan	450		
'32 Graham De Luxe Sedan	575		

S. O. S.

CHEVROLETS OAKLANDS WHIPPETS	$19.50	"29's"
Your Own Price		
FORDS MOONS PONTIACS	$29.50	AND
Low as $5 Down		
CHRYSLERS DURANTS STUDEBAKERS	$39.50	"30's"
Selling Out		
BUICKS MARMONS PACKARDS	$49.50	INCLUDED

OPEN NIGHTS
1814 Washington

RIEFLING
Riefling reliability means protection when buying used cars; good selection of makes and styles; liberal terms; trade in your car. 2501 S. Jefferson. Open Evenings. "We Pay Cash for Used Cars"
$10 DOWN
$3 week; Buick, Olds, Chevrolets, Willys-Knight, Pontiac, Dodges, Fords, etc.
GREBE, Oldest Olds Dealer, 3600 S. Kingshighway.

USED CAR bargains: 1930 Chevrolet coach, 1927 Chandler, 5-passenger coupe, 1928 Chevrolet coupe, 1925 Hudson sedan, 1931 Oldsmobile coupe, 1928 Pontiac, rumble. 3155 Gravois.

1932 Chevrolet Coach, Sunday	$345
1932 Chevrolet Sport Coupe, Sunday	$385
1932 Chevrolet 6-W. Coach, Sunday	$395

Dexter Chev. Co., 6336 S. Grand
TRACTOR—For sale; and trailer; for long distance hauling. EV. 5951.

Sedans For Sale

1930 Hudson Sedan
Six wire wheels; looks and runs fine; see and drive today. Only $100 down, balance $3.50 per week.
Frampton Sales Co., 3301 Locust

Hudson 4-Door Sedan
Sport model; trunk, 6 wire wheels, spotlight, hot-water heater, tires and paint like new; 18,000 miles; $375, $90 down. MacCARTHY, FORD, 6153 DELMAR.

1929 HUDSON SEDAN, $50
Down. Almost new; trade.
4720 DELMAR UNITED NATIONAL FINANCE CO.

HUDSON—1929, exceptionally good condition; bargain; $165.
STEINER-FAHRENKROG, 3136 Locust.
HUDSON—Latest 1931 sport sedan; almost new; trade, terms. 2819 Gravois.
HUDSON—Sedan, 1928; 7-passenger, $55. Orange Front, 2209 Lynch.

HUPMOBILE—1930 7-passenger sedan; in excellent mechanical condition; 6 wheels, side mounts; original finish like new; $395. Easy terms.
BRAMS-MITCHELLETTE MOTOR CO. 3537 S. Kingshighway. Open Evenings

'29 Hupmobile Sedan
5-passenger; like new; bargain; terms. PIERCE-ARROW DISTRIBUTORS, ROsedale 0188. 4812 Washington.
HUP 6—Will sacrifice, late model, sedan; wire wheels; tires and paint like new; A1 condition; trade, terms; make offer. CA. 1653W. 7340 Pershing. Thomas.
HUP—Sedan; 1 year old; like new; driven 6000 miles; owner leaving city; terms, trade considered. 5089 Waterman.
HUPMOBILE—Sedan; 8000 miles; must sell; consider diamond; just like new. 2724 N. Taylor. COlfax 7147.

1929 LA SALLE SEDAN, $75
Down. See this bargain; trade.
4720 DELMAR UNITED NATIONAL FINANCE CO.

LA SALLE—Latest 1930 sedan; practically new; original finish; a wonderful buy for $525; easy terms; owned by physician. Suburban Finance, 4000 Page. Always open.
1928 LA SALLE SEDAN; $275
7-pass., $110 down. 4663 Manchester.
LA SALLE—'30 sedan; runs and looks like new; $275. 1915 S. Kingshighway.
MARMON—'31 sedan; $350; terms. HILMER CHEV., 2344 S. Kingshighway.

1932 NASH 6 SEDAN
Can't tell it from new; your terms; trade.
4720 DELMAR UNITED NATIONAL FINANCE CO.

NASH—1930 sedan; like new; only $ down, terms. 2819 Gravois.

Coupes For Sale

CHEVROLET—Late 1930; standard maroon, $195; terms, trade. 2415 Cass.
CHEVROLET—Coupe, '32; sport; rumble; perfect, $335. 2520 S. Jefferson.

1931 Chrysler 8 Coupe
Sport; has appearance of new car; equipped with 6 wire wheels, metal tire covers, fender wells, trunk rack, Philco radio; if you see this car you will buy it at $495; E-Z terms, or your car in trade.
L. M. STEWART, INC., 3016 LOCUST.

CHRYSLER—Lots of class for little money; see this "62" rumble seat coupe, at $125, $40 down. APPLER, 3838 Easton.
CHRYSLER 8—Latest 1931 coupe; practically new; rumble, sacrifice; $395; $95 down. Suburban Finance, 4000 Page.
CHRYSLER 66—Sport coupe; late 1930; rumble; perfect; $235; see this first; terms. 1915 S. 9th st.
CHRYSLER—Coupe; good condition; $75. HILMER CHEV., 2244 S. Kingshighway.
CHRYSLER—1932 Club Royal, completely equipped; perfect; $675. 4200 McPherson.
CHRYSLER—77 sport coupe, 1930; rumble; must sell; terms. 3854 Easton.

1930 DODGE COUPE; $275
DA model, $110 down.
MILSTRAND, Vandeventer & Washington

1930 DODGE DD COUPE; $250
business model, $100 down
MILSTRAND, Vandeventer & Washington

DODGE—Coupe, 1927; $45; Chrysler, 1928, Orange Front, 2209 Lynch.
DODGE—1927, 4-passenger coupe, perfect condition; $28 cash. 2819 Gravois.

1931 Essex Coupe
Brand-new tires; not a scratch on it. Only $75 down; $18.66 per month.
HUDSON-FRAMPTON, 4525 Delmar.

ESSEX—1928; rumble seat; $25 cash; private. 4314 N. 14th.

1931 FORD COUPE
Two-passenger. A1 condition throughout; must be seen to be appreciated; priced right for quick sale; easy terms; better hurry; a real buy.
HUDSON-FRAMPTON
3301 Locust — 4525 Delmar

FORD COUPES
1929, 1930 and 1931; $110 to $225.
PARDUE-SHELDON, 5220 NAT. BRIDGE.

'29 FORD COUPE, $110
Excellent condition.
FRANKE AUTO SALES, 4811 DELMAR.

FORD COUPE—'32 V-"8", runs like new; classy; tires A1; priced way under the market value at $345. It won't last long.
AUTO FINANCE CO. 3145 LOCUST

'31 Ford Coupe, $210
Excellent condition; tires like new.
FRANKE AUTO SALES, 4811 DELMAR.

FORD COUPE—'31, one of the best in town; classy; tires like new. These kind are rare at $240.
AUTO FINANCE CO. 3145 LOCUST

FORD—1931 victoria; looks and runs like new; priced right; terms.
Harris-Gilliam Chev., 4047 Chouteau.
FORD—1931 coupe; repossessed; very cheap; sold cheap for cash. Commerce Finance Co., 2944 Locust.

1930 FORD COUPE; $195
business model, $75 down
MILSTRAND, Vandeventer & Washington

FORD—Coupes, all models; also tudor; real bargain; terms.
Harris-Gilliam Chev., 4047 Chouteau.
FORD—1931, rumble seat, excellent condition; reasonable.
FISHER AUTO CO., 1645 S. GRAND.

1931 FORD SPORT COUPE; $245
good tires, very clean
MILSTRAND, Vandeventer & Washington

FORD—1931, mechanically perfect, original paint, new tires. 3418 Montana.

1929 La Salle 5-Pass Coupe
Wonderful condition; your terms; trade.
4720 DELMAR UNITED NATIONAL FINANCE CO.

LA SALLE COUPE—'29, good looking, runs like new, good tires; one of our many bargains, $295.
AUTO FINANCE CO. 3145 LOCUST

LA SALLE—Sport coupe; 1928; in excellent condition throughout; good tires; only $275. Mississippi Valley Mortgage Co., 2818 Locust.
LA SALLE—5 passenger coupe; excellent condition; bargain. 4016 Chippewa.

LINCOLN COUPE $195
4-passenger, very clean
MILSTRAND, Vandeventer & Washington

MARMON—Coupe; late '29; 8-cylinder; perfect condition; sacrifice, $250. 3834 Market.
MOON—6-72 sport coupe, radio, $60. 4226 St. Louis av.

NASH COUPE
Late '29; real buy; only $65 down.
PARDUE-SHELDON, 5220 NAT. BRIDGE.

NASH COUPE—'32, light "6", like new in every way; free wheeling, ride control, etc.
AUTO FINANCE CO. 3145 LOCUST

OAKLAND—1931 coupe; side mounts, rumble; perfect; sacrifice, $195, terms. Suburban Finance, 4000 Page. Always open.

Coupes For Sale

'30 Olds Coupe
Cheap Today
Only $95 Down
TUCKER MOTOR CO., 3657 Gravois

'32 Olds Sport De Luxe
Coupe; all latest equipment; free wheeling; ride control; real bargain; must be seen to be appreciated.
FRANKE AUTO SALES, 4811 DELMAR.

'31 Olds Coupe, $345
Looks and runs like new; exceptional bargain.
FRANKE AUTO SALES, 4811 DELMAR.

PACKARD COUPE—'29, in unusually good mechanical condition. You'll like it and the price, too. $395.
AUTO FINANCE CO. 3145 LOCUST
The fastest growing used car bargain house in the West.

OLDSMOBILE—'29 sport coupe; rumble; bargain. Barney's, 4411 Manchester.
OLDSMOBILE—'33 sport coupe; run 3000 miles; trade, terms. 2819 Gravois.

Plymouth P. B. Coupe R. S.
Late 1932; a very clean car with low mileage; this car is in perfect condition throughout; guaranteed; $425; E-Z terms.
L. M. STEWART, INC., 3016 Locust.

PLYMOUTH—P. B. coupe; looks new; must sell today. $355. 3843 Easton.
PLYMOUTH—1932 coupe, clean; bargain. 4163 Manchester.

'29 PONTIAC COUPE
Very good condition; $135.
FRANKE AUTO SALES, 4811 DELMAR.

PONTIAC—Coupe, late 1928; perfect condition; bargain; terms, trade. 2638 Lynch.
PONTIAC—1930 coupe; perfect condition; new tires; sacrifice balance due, $110; $35 down. Suburban Finance, 4000 Page.
PONTIAC—Coupe, late 1932; like new; bargain; terms. 4716 Natural Bridge.
PONTIAC—Coupe, 1927, $30; Reo sedan, 1926, $50. 2833 McNair.
PONTIAC—'28 coupe; $75; terms. HILMER CHEV., 2244 S. Kingshighway.
PONTIAC—Coupe; latest 1931; almost new; $265; terms. 2704 McNair.

'33 Rockne Sport Coupe
Cannot be told from brand-new; being offered today at a remarkably low price, one of our many bargains, $295.
FRANKE AUTO SALES, 4811 DELMAR.

ROCKNE — 1933 two-passenger; rumble; beautiful condition.
STEINER-FAHRENKROG, 3136 Locust.

STUDEBAKER
1928 5-passenger coupe; good condition; bargain; $95.
PARDUE-SHELDON, 5220 NAT. BRIDGE.

'33 Terraplane Coupe
Sales Manager's car; run very few miles.
Was $685.00, Cut to $645.00
Liberal Trade. Small Weekly Terms.
HUDSON-FRAMPTON
3301 Locust. — 4525 Delmar.

WILLYS-KNIGHT—'31 de luxe coupe; need money; must sell at once, $180. Mr. Brown, 2520 S. Jefferson.
1933 Willys Coupe; practical; save gasoline; Sunday, $295.

Dexter Chev. Co., 6336 S. Grand

WINDSOR—Coupe, rumble, $50 down. 4163 Manchester.

Limousines For Sale

1931 Hupmobile 8 Sport Roadster
Here is a real car with very low mileage; equipped with six wire wheels, fender wells, trunk rack, Philco radio, hot-water heater; bargain; $395. EZ terms or your car in trade.
L. M. STEWART, INC., 3016 Locust.

'29 Pierce-Arrow Limousine
7-passenger, like new, bargain; terms.
PIERCE-ARROW DISTRIBUTORS, ROsedale 0188. 4812 Washington.

Roadsters For Sale

CHEVROLET—De luxe roadster, late '31; fender wells, trunk, many extras, $265; a real buy. 1915 N. 9th st.
CHEVROLET—Roadster, 1930; good condition; real bargain, $85. 4965 Lotus.
CHRYSLER—70 roadster, 1927; runs perfect, $40. 2704 McNair.

1932 FORD V8 ROADSTER; $365
sport model, rumble seat
MILSTRAND, Vandeventer & Washington

FORD—1931 sport roadster; side mounts; metal tire cover; almost new; trade, terms. 2819 Gravois.
FORD—1931 sport roadster; rumble; like new; $195; terms. 717 S. Vandeventer.
FORD—1929 roadster; looks like new; $95. 1915 S. Kingshighway.
FORD—'26 runs good, $12.50. 1323A N. Euclid.
FORD ROADSTER—1929, rumble seat, $90.; terms. 3114 Cass.
FORD—1929 sport roadster; new tires; runs good; $60. 2819 Gravois.

Packard Sport Roadster
6 wheels, 2 spotlights, etc.; tires 90 per cent; new motor; A1; $285, $95 down; will trade.
MacCARTHY, FORD, 6153 DELMAR.

'28 Pierce-Arrow 81 Rdst.
3-passenger; rumble; bargain; terms.
PIERCE-ARROW DISTRIBUTORS, ROsedale 0188. 4812 Washington.
PLYMOUTH—Roadster, 1930; rumble; like new, $150; terms. 2704 McNair.
PLYMOUTH—1930 roadster, $50 down. 4163 Manchester.

1931 WILLYS 6 ROADSTER; $275
6-wheel sport

USED AUTOMOBILES

Sedans For Sale

NASH 870 SEDAN
Late '31; very low mileage; original finish; this car is like new in every detail; guaranteed perfect; $350; E-Z terms.
L. M. STEWART, INC., 3016 LOCUST.

Nash 7-Pass. Sedan
1929 model; perfect motor; good tires; has appearance of new car; priced to sell today, $195.
L. M. STEWART, INC., 3016 Locust.

1932 NASH 970 SEDAN
Very low mileage; this little sedan is like new in every detail; guaranteed perfect; a real bargain; $450; E-Z terms.
L. M. STEWART, INC., 3016 LOCUST.

'32 NASH 8 SEDAN
Maroon color; outstanding bargain; see today.
FRANKE AUTO SALES, 4811 DELMAR.

NASH—1931 sedan; like new; bargain; $295; trade, terms. 2819 Gravois.

NASH—'28 sedan; perfect; must sell; $65. 4348 Hartford.

1931 OLDSMOBILE 6 DELUXE SEDAN
Finish trimmed in silver; car shows exceptional care; special at $395.
A. R. Lindburg, Inc., Grand & Lindell
Phone JEfferson 8850.

OLDS—1929 Sedan; in excellent condition throughout; good tires; only $295; easy terms; trade.
BRAHM-MITCHELLETTE MOTOR CO.
3537 S. Kingshighway. Open Evenings

OLDSMOBILE—Sedan; 1933; driven very little; sacrifice; $595; terms, trade. 5970 Easton.

OLDSMOBILE—'28; wire wheels, side mounts; $95; terms. 2246 S. Grand.

'32 Olds Sedan
De Luxe equipment; also coupe; must sell today; bargain.
TUCKER MOTOR CO.,
3657 Gravois

'32 OLDS 8 DE LUXE
Sedan; cannot be told from new; all latest features; if interested in buying a real bargain, see this bargain today.
FRANKE AUTO SALES, 4811 DELMAR.

OLDSMOBILE—Sedan, in very good condition; looks good; only $195.
STEINER-FAHRENKROG, 3136 Locust.

OLDSMOBILE—Sedan, 1933; private; Sunday; no trade. 4132 Louisiana.

PACKARD SEDAN
Late 1926 model, in perfect condition throughout; special price today, $195; E-Z terms.
L. M. STEWART, INC., 3016 Locust.

'32 Packard Sedan
Light eight; low mileage; two spare wheels; looks and runs like new; priced for quick sale; $1100; terms; trade.
Open Sunday. Packard Distributors.
BERRY MOTOR CAR COMPANY,
2211 Locust st. CEntral 3131

1929 Packard 7-Pass. Sedan
Side mounts. Perfect; terms; trade.
4720 DELMAR UNITED NATIONAL FINANCE CO.

2—1929 Packard Sedans, $75
Down. Almost new; your terms.
4720 DELMAR UNITED NATIONAL FINANCE CO.

PACKARD—7-passenger; A1 condition. ROsedale 3800. Chase Garage, 221 York.

PACKARD 6—7-passenger sedan; made special for taxi; must sell; $95; terms, trade. 1309 S. 7th, rear.

PACKARD—1930 sedan; beautiful condition; sacrifice, $395; easy terms. Suburban Finance, 4000 Page. Always open.

PACKARD—Latest 1931 sedan; light 8; perfect condition; like new; bargain; trade, terms. 2819 Gravois.

FEERLESS — Six-cylinder sedan, 4-wheel brakes, good condition, only $195.
STEINER-FAHRENKROG, 3136 Locust.

1931 Pierce-Arrow Sedan
New white wall tires; sure is beautiful; terms, trade.
4720 DELMAR UNITED NATIONAL FINANCE CO.

PIERCE-ARROW — Sedan; 7-passenger; model 81; less than 30,000 miles; excellent condition throughout. WEb. 4221.

PIERCE-ARROW—4-door sport sedan, late 1931; real bargain; terms. 4716 Natural Bridge.

1933 Plymouth De Luxe Sedan
Run less than 100 miles; here is an opportunity to get this fine car and save yourself some real money; the price is right; liberal trade and easy terms.
HUDSON-FRAMPTON
3301 Locust 4525 Delmar

1932 Plymouth Sedan
This car is in wonderful condition throughout, with very low mileage; a bargain; $325; E-Z terms.
L. M. STEWART, INC., 3016 Locust.

PLYMOUTH—Sedan, latest 1932 FB series almost new; sacrifice. 2811 Easton.

'33 Plymouth Sedan
4-door; real bargain.
FRANKE AUTO SALES, 4811 DELMAR.

1932 Plymouth Sedan, $50
Down. Wonderful bargain; trade.
4720 DELMAR UNITED NATIONAL FINANCE CO.

PLYMOUTH—1932 sedan; almost new; bargain; trade, terms. 2819 Gravois.

PLYMONTH—Sedan, 1933; almost new; trade, terms. 2704 McNair.

PLYMOUTH—1933; good condition; cheap. GRand 3959.

PLYMOUTH—Sedan, 1929. Graham-Paige, 1929. Orange Front. 2209 Lynch.

PLYMOUTH—'32 sedan; perfect; or trade small car. 4225 Olive, Apt. C.

PLYMOUTH—1933 4-door; duplate glass. FISHER AUTO CO., 1645 S. Grand.

PLYMOUTH—'31 4-door; all new tires; must sell; $255. 3843 Easton.

1933 PONTIAC
4933 NATURAL BRIDGE

PONTIAC 1933
Sedan; demonstrator; big reduction.
CLAY GOODLOE, 5841 DELMAR.

PONTIAC — 1929 Sedan; excellent motor; wonderful tires; and only $195; hurry; easy terms.
BRAHM-MITCHELLETTE MOTOR CO.
3537 S. Kingshighway. Open Evenings

PONTIAC 1933
Sedan; floor sample; big reduction.
CLAY GOODLOE, 5841 DELMAR.

PONTIAC—Sedan, late 1929; far above average; sacrifice; can arrange terms. 5848 Etzel, Apt. 203.

PONTIAC—'29 sedan; $150; terms.
HILMER CHEV., 2244 S. Kingshighway.

PONTIAC—Late 1932 sedan; almost new; bargain; trade, terms. 2819 Gravois.

'29 REO SEDAN
5-passenger; like new; bargain; terms.
PIERCE-ARROW DISTRIBUTORS,
ROosedale 0188. 4812 Washington.

REO FLYING CLOUD—Sedan, 1932, beautiful condition; priced to sell.
STEINER-FAHRENKROG, 3136 Locust.

REO ROYALE—1933 custom sedan, driven 5800 miles; guaranteed the same as new; terms.
STEINER-FAHRENKROG, 3136 Locust.

REO—1930 sedan; light 6; like new; $195; trade, terms. 2819 Gravois.

ROCKNE SEDAN
Late 1932; you can't tell this car from a new one; special price this week, $395; E-Z terms.
L. M. STEWART, INC., 3016 LOCUST.

STUDEBAKER—Sedan; '29; 37,000 miles; cheap; privately owned. 2946 Penrose.

USED AUTOMOBILES

Sedans For Sale

1932 DICT. 8 DELUXE CONV. SEDAN
6 chrome-plated steel wheels; car can't be told from new; guaranteed; sold for $1495; today, $645.
A. R. Lindburg, Inc., Grand & Lindell
Phone JEfferson 8850.

Studebaker Spt. Sedan
1930 model; equipped with 6 wire wheels, fender wells, trunk; has all appearance of a new car; we will guarantee this car, for only $295; E-Z terms.
L. M. STEWART, INC., 3016 LOCUST.

1931 STUDEBAKER 6 SEDAN.
Free wheeling; one of our guaranteed cars. Car must be seen to be appreciated. Unusual buy at $395.
A. R. Lindburg, Inc., Grand & Lindell.
Phone JEfferson 8850.

'31 Studebaker 6 Sedan, $295
Free wheeling; 6 wire wheels; terms; trade.
4720 DELMAR UNITED NATIONAL FINANCE CO.

STUDEBAKER—1929 sedan; 7-passenger; real service car; sacrifice, $185, terms. Suburban, 4000 Page. Always open.

STUDEBAKER—7-passenger President; late model; driven 34,000 miles; very reasonable; will take small car as part payment. 704 Goodfellow.

STUDEBAKER—Dictator, 1930; good condition; $200; terms; quick sale; private owner. FOrest 9279.

STUDEBAKER—Good transportation; $75. HILMER CHEV., 2244 S. Kingshighway.

STUTZ—4-door sedan; like new; sacrifice; terms. Calvin. GR. 3141.

Terraplane "8" Sedan
DEMONSTRATOR
Sells for $849.00, Cut to $695.00
Liberal Trade, Small Weekly Terms.
New Car Guarantee.
HUDSON-FRAMPTON
3301 Locust. 4525 Delmar.

1930 WIL.-KNIGHT SEDAN; $225
6 wheels, $90 down.
MILSTRAND, Vandeventer & Washington

WILLYS—Sedan, 1932; clean, $235. Orange Front. 2209 Lynch.

WILLYS-KNIGHT—'30 de luxe; $255. HILMER CHEV., 2244 S. Kingshighway.

75 USED cars and trucks as low as $25 and up. 4163 Manchester.

Touring Cars For Sale

'30 BUICK PHAETON
7-passenger de luxe model; 6 wheels, tires like new; driven 15,000 miles; A1 every respect; $295; will trade.
MacCARTHY, FORD, 6153 DELMAR.

'29 Buick Phaeton
$50 Down
TUCKER MOTOR CO.,
3657 Gravois

CHEVROLET—Touring, '28; excellent motor, good tires, $45. 1918 Cora.

Trucks For Sale

BARGAINS
Federal 1½-ton, long wheelbase.
Federal 2-ton, duals.
Indiana 1½-ton tractor, new motor.
Indiana 1½-ton, dump chassis.
Indiana 2-ton, long wheelbase, duals.
Studebaker 2-ton tractor, sleeper cab.
Studebaker 2-ton chassis, duals.
White 2½-ton chassis and cab.
White 3-ton dump truck.
All prices reduced for quick sale.
Terms, trade.
WHITE TRUCK CO.
4151 Forest Park. Open Sunday Morn

Autumn Clearance Sale
GMC 2½-ton van, 34x7 duals; entire job in A1 shape, new paint. GMC 2½-ton stake body; designed for beer hauling; good condition. Federal 2½-ton chassis and cab, 164-inch wheelbase; overhauled; in tiptop shape. GMC 2½-ton, 141 inch wheelbase; chassis and cab; suitable for coal or dump body. Several smaller units to choose from of various makes. All priced to sell. Small down payment. Easy terms.
General Motor Truck Co.
2640 WASHINGTON JEFFERSON 0300.

TRUCKS
'30 Ford Pickup $175
'32 Chevrolet de luxe panel 285
Elyse custom built panel 195
DOWNTOWN CHEV. CO.
2300 OLIVE ST.

BODIES—See us for hydraulic dump, express, ice and coal bodies, stake bodies, all types, beer bodies; overload springs, power takeoff; trailers, all sizes; terms.
BAILEY'S, 1320 S. Grand.

CHEVROLET—1½-ton; 1931; coal body; $375.
Reo; 1½-ton; cab; excellent; $375.
Diamond T; 1-ton; panel; $125.
Federal; 1-ton solids; $75.
Federal; 2½-ton; pneumatic tires; $125.
Indiana; 2-ton; solids; $50.
FEDERAL TRUCK CO.,
4022 West Pine. FRanklin 6290.

CHEVROLET TRUCK
1929 model light delivery truck; new tires; bargain; $125; E-Z terms.
L. M. STEWART, INC., 3016 Locust

'31 Chevrolet Station Car
7-passenger, like new; bargain; terms.
PIERCE-ARROW DISTRIBUTORS,
ROsedale 0188. 4812 Washington.

CHEVROLET 18-SEATER BUS
Latest 1931 model; cost $1800; reconditioned; duals; new paint; only $395; terms. BARNEY'S, 4411 Manchester.

CHEVROLET—1932 stake $425 $100
White 1½ ton 135 50
MONARCH, 3137 Locust.

CHEVROLETS—Chassis and cabs, 1932, long wheel base, duals, 1931 regular bargains; terms. 3114 Cass.

CHEVROLET—'29, panel; a dandy; also '29 sedan, delivery, $115 each. 3843 Easton.

CHEVROLET—'31, '32, '33; short and long wheelbases; duals; bargains; terms. 717 S. Vandeventer.

CHEVROLET — Chassis, 1½-ton, factory cab, dual wheels; install body to suit.
HARDY CHEVROLET, 5616 GRAVOIS.

CHEVROLET—'31, panel, ½-ton. $225. Benjamin, Kingshighway and Manchester.

CHEVROLET — '32; short wheelbase; duals; $365; terms. 717 S. Vandeventer.

CHEVROLET—1931 ½-ton chassis, cab and pickup body; a real bargain; terms. Harris-Gilliam Chev., 4047 Chouteau.

CHEVROLET—1932 stake, duals, like new. 4163 Manchester.

CHEVROLET—1931 pickup; like new; bargain. Barney's, 4411 Manchester.

CHEVROLET—½-ton panel truck. 3637 S. Broadway. PRospect 4275.

CHEVROLET—'31 panel 1½-ton, like new; bargain. Barney's, 4411 Manchester.

CHEVROLET—1932; duals; coal truck; dandy; bargain; terms. 2811 Easton.

CHEVROLET—'32, long base, like new; bargain. Barney's, 4411 Manchester.

CHEVROLET—'31 steel dump coal truck; overloads; bargain. 2811 Easton.

CHEVROLET—1931 long wheelbase; duals; $215; terms. 717 S. Vandeventer.

CHEVROLET—'31 1½-ton canopy delivery; closed cab. 1915 S. Kingshighway.

DIAMOND-T—1932 truck; dual wheels; repossessed; real buy; easy terms. Commerce Finance, 2944 Locust.

1929 DODGE ¾ SCREEN; $225
6-cylinder, $90 down.
MILSTRAND, Vandeventer & Washington

1928 DODGE PANEL; $85
needs some work, as is.
MILSTRAND, Vandeventer & Washington

DODGE PANEL TRUCK—1928, perfect condition; bargain; terms. 3114 Cass.

DODGE—1929, ice and coal body, $50 down. 4163 Manchester.

DODGE—Graham trucks, 1-ton; good motors; $85. 5018 Farlin.

DODGE—1930, duals, ice and coal body. 4163 Manchester.

FORD—1931 chassis, cab, hydraulic hoist and dump body; in good condition; $350; terms.
HARRIS-GILLIAM CHEVROLET,
7915 Forsythe, Clayton.

FORD C. and CAB.; 1931 157" w. b., dumb $295
MILSTRAND, Vandeventer & Washington

TIRES FOR SALE



WANT TIRES?
TIRES ON TIME
NO CASH DOWN
Ride on Firestone Gum-Dipped Balloons

Everybody Welcome
No Delay—Get
Tires at Once

50c Per Week
All Sizes

ALSO
TRUCK TIRES

Open Evenings
Sunday Till 1 P. M.

S & L'S 5 LARGEST CREDIT TIRE STORES in ST. LOUIS
920 S. VANDEVENTER at CHOUTEAU
6300 EASTON GRAND and PAGE — 2600 CHOUTEAU Cor. 3100 LOCUST

LOANS ON AUTOMOBILES

SENSATIONAL—UNBELIEVABLE
THIS IS WHAT OUR CUSTOMERS SAY
WHEN THEY GET OUR LOWER RATE
You too can get your payments refinanced or borrow the money you need on your auto at this new lower rate.
SAVE AS MUCH AS 1/4
SOMETHING NEW AND FAIR!
If you borrow for 12 months and repay in 4 months, we rebate the difference.
Call or Phone
AUTO MONEY CORPORATION
3152 LOCUST 3612 GRAVOIS
FRanklin 2323 PROspect

Trucks For Sale

FORD—Truck, model A; panel body; very cheap; easy terms. Commerce Finance, 2944 Locust.

FORD PANEL TRUCK—1931 and 1929, both ton and half, perfect condition; terms. 3114 Cass.

FORD—'31; 1½-ton duals; coal body; bargain; will trade; $100 down. Benjamin. ..ingshighway and Manchester.

FORD—V-8; 1933; high stake; tarpaulin; long wheelbase; duals; cost over $1000; sacrifice; terms. 717 S. Vandeventer.

FORD—1927 model T, ice coal, hoist body; one ton. 3016 Keokuk.

FORD—Truck, 1929, ½-ton, panel, $98; $38 down; perfect. 3854 Easton.

FORD—Truck; latest '26; half ton; panel body; perfect; cheap. 3452A Gliles.

FORD—1931 pickup delivery; closed cab; terms. 1915 S. Kingshighway.

FORD—1929 grocery delivery, sell cheap; good condition. GAr. 9646.

FORD—1929, ice and coal body, $35 down. 4163 Manchester.

FORD—1928, 1½-ton truck, good condition. 2924 Mackland.

FORD—Model A pickup; $98. Schnell, 4231 Natural Bridge.

FORD—1-ton truck, $15. Model T; bargain. 2919 Montgomery.

FORD—1931; long wheelbase; duals; bargain, $215; terms. 717 S. Vandeventer.

10 FORD, Chevrolet ton trucks; low price. Terms, trade. 2506 S. Jefferson.

FORD—1929 truck; actual mileage 11,000; bargain. 4117 Jennings.

FORD—TRUCK, 1929; very reasonable. 2722 S. Jefferson.

FORD—Model AA coal truck; good shape; bargain; $65 down. 2811 Easton.

FORD—Model A; 1928; cheap. 1508 N. Grand.

FORD—1930 sedan; delivery; runs perfect, $145; terms, $2415 Cass.

G. M. C.—Truck; good condition; 1929; hydraulic dump; $250. 6909 Southwest. STerling 0808.

1931 GMC PANEL; $375
1½-ton, good tires
MILSTRAND, Vandeventer & Washington

GMC—Truck, late 1928, 1-ton, panel; perfect condition; bargain; terms. 4716 Natural Bridge.

G. M. C. TRUCK and semi-trailer; A1 condition; business established. 438 N. 10th st. East St. Louis, Ill.

GMC CHASSIS and CAB.; good running condition $50
MILSTRAND, Vandeventer & Washington

INDIANA—3-ton 15-ft. stake body with house top, auxiliary axle; reconditioned; new tires; will haul big pay loads; low price for quick sale.
THE WHITE CO., 4151 Forest Park

INDIANA—White, dump, underbody hoist, priced right. 4163 Manchester.

INTERNATIONAL—2-ton, with coal body, $100.
STEINER-FAHRENKROG, 3136 Locust.

INTERNATIONAL—1932, duals, ice and coal body. 4163 Manchester.

MAC KTRUCK—With large coal body; bargains; terms. 3114 Cass.

MACK—Truck, 2½-ton; dump body. 2607 Gamble.

REO—2-ton truck; van type body; 6 wheels; driven 800 miles; cheap for cash. ROsedale 3800. Chase Garage, 221 York.

TRUCKS—1 to 5 tons, and bodies; cheap. Apply 912 N. 1st st., Monday.

TRUCK—¾-ton; for sale or trade; call Sunday. EVergreen 8768.

R. T. TRUCK—Dump; call for Alles' truck. Diamond T Motor Car Co.

WHITE Trucks; 2; van and dump bodies; 3-ton Dodge, 16-ft. van; 1½-ton Indiana dump; 1½-ton Reo school bus. Traffic Body Co., 5300 N. 2d.

WHITE—Coal truck; bargain. 2745 Shenandoah. JEfferson 2310.

WHITE TRUCK—1925, coal body, duals, bargain; terms. 3114 Cass.

WHIPPET—½-ton panel, $20 cash; good condition. 4437A Pershing.

Accessories, Parts—For Sale

BATTERY—One, new, 6-volt, 17-plate. 3029A Rutger.

HEATER—Automobile, hot water, latest type. Owner, FL. 3517.

HOUSE CAR—Furnished; very reasonable. 1529 Pine st.

PARTS—Chevrolets and Plymouth, 1933 model; cheap. GR. 3959.

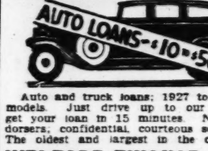
Auto Trailers For Sale

AUTO TRAILER—4-wheel, new tires, tow bar; $25. 2914 Washington, NE. 2313.

BEAUTIFUL house car for sale. Call COlfax 3437M.

TRAILERS — $10, $12.50; 4-speed, $17.50; also made to order. 6407 Wells.

LOANS ON AUTOMOBILES

NEED CASH?


Auto and truck loans; 1927 to 1933 models. Just drive up to our door, get your loan in 15 minutes. No endorsers; confidential, courteous service. The oldest and largest in the city
WELFARE FINANCE CO.
4 offices for your convenience.
1039 N. Grand—5893 Easton
2603 S. Jefferson—3601 Gravois

AUTO AND TRUCK LOANS
Refinancing, payments reduced, more money advanced. Easy payments. Pay as you ride. Lawful rates. Loans anywhere — Missouri and Illinois.
LOCAL FINANCE CORP.
N. W. CORNER GRAND AND PAGE
Open Until 9 P. M. Sunday Until 2 P. M.

AUTO LOANS
AUTOS AND TRUCKS
Oldest auto finance company on Locust St.. Refinancing; payments reduced; more money advanced. Loans made in 5 minutes anywhere in Mo. and Ill. Open evenings and Sundays.
Guaranty Motor Corp.
2936 LOCUST JEfferson 2464

BORROW ON YOUR AUTO OR TRUCK
LOANS MADE IN 5 MINUTES LOW RATES
VALLEY FINANCE CORP.
2911 OLIVE 3809 EASTON

AUTO LOANS—ANY AMOUNT
AUTO FINANCE CO.
3145 Locust St. JEfferson 3423
Gravois and Arsenal—LA. 2370
3500 Page—FR. 0711.
OPEN EVENINGS

Auto Bodies For Sale

BUICK—Sedan body; like new; $12. Manchester and McKinley.

CHEVROLET body; closed; 1928. Call LAc. 2986 Sunday.

COAL BODY—6 feet long; very cheap. 1500 N. 7th st.

DUMP BODIES—Woods underbody hoists, 2½ yard; make offer. 1118 S. Taylor.

HOIST and body for Ford truck; perfect. Traffic Body Co., 5300 N. 2d.

STAKE BODY—9 feet long; good condition; cheap. 613 Cass.

STAKE BODY—Like new; real bargain; call Sunday. 5947A Thekla.

50 ICE, coal, van, stake bodies. Traffic Body Co., 5300 N. Second. CO. 2200.

Accessories, Parts—For Sale

BATTERY—Bargains, $1.50, exchange; guaranteed; special sale. 2616 Morgan.

FENDERS—Used; also bumpers, wheels, headlights; all kinds. 3019 Locust.

FISHEL AUTO SALES AND PARTS, used parts for all makes of cars and trucks. We specialize in truck parts. 4301W Clayton av. FRanklin 9344.

FORD—Model A or T, parts and bodies. 7320 N. Broadway. COlfax 1195.

RACING RADIATOR—Miller type; fits model A Ford; also electric gas feed pump. 5239 Emerson.

SHANFELD'S AUTO SALVAGE CO.—Used parts for all makes of cars and trucks; we specialize in truck parts; prices reasonable. BR. 6831, East St. Louis, Ill.

NEEDLE TIRE & BATTERY CO.
3031 S. 7th St. PR. 8903
DEALERS WANTED

FIRESTONE & GOODYEAR REBUILT
PERFECT CIRCLE ELIMINATING SHIMMYING AND BUMPING OF WHEELS
The Only Tire Store on Chouteau Ave. Manufacturing Full Circle Tires.

30x4.50	$2.75	31x5.25	$3.50
28x4.75	2.75	31x6.00	3.50
30x5.00	3.50	32x6.00	3.95
28x5.50	3.50	33x6.00	3.95
30x5.25	3.75	30x5	5.95
29x5.50	3.95	32x6 8-ply	7.95
30x5.50	3.95	32x6; 10-ply	8.95

Work Guaranteed.
DEALERS WANTED
AMERICAN TIRE CO.
2819 Chouteau Ave.

SUPER NU-TREAD TIRES
Firestone Rubber and Design
LAST JUST AS LONG
COST ABOUT ½ PRICE
OF NEW TIRES—WHY PAY MORE?

Passenger	Truck
30x4.50....$2.75	32x6.00....$4.50
28x4.75....$2.75	30x5....$5.95
31x5.25....$3.50	32x6, 8-ply $7.95
32x6.00....$3.95	32x6, 10-ply $8.95
33x6.00....$3.95	33x5....$5.95

St. Louis Tire Retread Mfg.
Open Sundays. 2625 CHOUTEAU AVE.
CENTRAL TIRE CO.
3205 CHOUTEAU

QUALITY TIRE CO.
2752 CHOUTEAU
Factory Rebuilt Tires

30x4.50	$2.75	31x5.25	$3.50
28x4.75	$2.75	31x6.00	$3.50
30x5.00	$3.50	32x6.00	$3.95
28x5.50	$3.50	33x6.00	$3.95
30x5.25	$3.75	30x5	$5.95
29x5.50	$3.95	32x6 8-ply	$7.95
30x5.50	$3.95	32x6 10-ply	$8.95

Every tire guaranteed against defective workmanship and material.
USED TIRES
OPEN EVENINGS, SUN. TILL 5 P. M.
Mail Orders Promptly Filled

TRUCK TIRES—All sizes and makes; solid, pneumatics, at lowest prices. 3618 Hall.

USED TIRES—Batteries, all sizes; buy, sell, trade. B. & B., 3948 S. Broadway.

LOANS ON AUTOMOBILES

DON'T BE AFRAID of the BIG BAD WOLF
Kill the wolf of financial worry with our ammunition . . . a quick loan on your auto or truck . . . and get the big thrill of dealing at an institution that shows a human appreciation of your need for money RIGHT NOW. A Deal at Fidelity is a NEW DEAL.
AUTO LOANS $10 to $500
FIDELITY FINANCE CO.
Northwest Corner Union and Easton
Open Evenings Till 9 O'Clock

MONEY LOANED on any make car, any time, also bought. Klink, 2346 S. Grand.

LOANS ON AUTOS WANTED BADLY. CHEAP RATES. MONARCH, 3137 LOCUST

LOANS ON PERSONAL PROPY

You Can Help
EVERY ONE OF US can speed better times by paying past due bills and buying the things we need before prices go higher.
WE'LL DO OUR PART by advancing $300 or less at reasonable rates (2½% A MONTH.) Our repayment plan is liberal and flexible. You may repay in one, two, three months or take as long as twenty months. You pay only for the time you keep the money. The faster you pay, the less it costs. WE HAVE GIVEN prompt, confidential financial service for forty-six years. Get full details without obligation.
PERSONAL PROPERTY, AUTO AND CHARACTER LOANS
2—OFFICES—2
1024 AMBASSADOR BLDG. 7th and Locust Sts. GARFIELD 3861
305 DICKMANN BLDG. 3115 S. Grand Blvd. LACLEDE 3124
Licensed by the State
Commonwealth Loan Co.
(Business Established 1887) MEMBER NRA

PERSONAL LOANS $300 or Less
On Your Furniture or Automobile. Also Endorsed Loans.
You get the full amount of the loan in cash in from 24 to 48 hours after your application is received. Choose any repayment plan that best suits your present income. Take as long as 30 months.
READ THIS
$ 4 a month repays a $120 loan
$ 5 a month repays a $150 loan
$ 8 a month repays a $240 loan
$10 a month repays a $300 loan
Other amounts in like proportion. The only charge is 2½% A MONTH on the unpaid balance of the loan, and only for the actual time you keep the money. In this way you control the cost of the loan.
Come in or Write or Phone
PERSONAL FINANCE CO.
205 Frisco Bldg. 9th & Olive
Phone GA. 4567—0340 CH. 4664
WELLSTON OFFICE
6200 Easton Ave., Second Floor
State Bank Bldg. Phone MU. 0170

LET HOUSEHOLD HELP YOU PAY BILLS
Families keeping house, who can repay monthly may borrow $300 or less on their furniture. Only husband and wife sign. 2½% per month on unpaid balance only. Quick, private service.
Call, Phone or Write
HOUSEHOLD Finance Corporation
THREE CONVENIENT OFFICES
411 NORTH 7TH STREET
810 Ambassador Bldg. CHestnut 6934
520 N. GRAND BLVD.
Second Floor, Washington-Grand Bldg. JEfferson 5377
705 OLIVE STREET
Room 305, Third Floor. CEntral 7321
MEMBER NRA

HOUSEHOLD and... CO-MAKER LOANS Quickly
PUBLIC LOAN CORP
7160 MANCHESTER, WILAND 8500
112 SAMBASSADOR BLDG.-GA 1070
AUTO LOANS ARRANGED

MONEY TO LOAN—2 per cent per month on your diamonds, watches or jewelry. Dunn's, 912 Franklin. Established 1873.

FOR SALE WANTED

BICYCLES—MOTOR CYCLES

Wanted

BICYCLES Wtd.—Any condition; will pay cash. CA. 4960. Budde Cycle Service.

For Sale

BICYCLE—Will make your old bike like new, very reasonable; also exchange. 1008 McCausland. HI. 9820.

BICYCLES—Used; like new; cheap. 7809 Forsythe bl. Randolph 8146.

BICYCLE—Boy's, good condition, only $5. 5147A Ridge.

BICYCLE—Like new; $15. 6659 Washington.

BICYCLE—Racer, just like new, $12. 5338 Ridge.

BICYCLE—Rambler racer, like new; bargain. 1027 Commodore. St. 1875.

INDIANS—1934; now on display; easy terms. Indian Co., 2117 Olive.

MOTORCYCLES—With side cars; 3; late models; just traded from police department; special price, $125. Harley-Davidson Co., 1409 Olive. CHestnut 0166.

MOTORCYCLE parts, pistons, all makes; buy, sell, trade. Ballak, 100 N. Twelfth.

MOTORCYCLE—Indian Chief, 1930 model, $15 down. FL. 5868.

SELLING out complete line of bicycles, below cost. 6624 Delmar.

BUILDING MATERIAL

ALL kinds Ready-e-Made millwork, windows, doors, ready-cut STORM SASH. Low prices. Steinbrenner, 3509 Lemp.

BOILER—Hot water; radiators, pipes; beautiful, massive marble sink, mantels, mirrors, bricks, stones, lumber; wrecked buildings. 3519 Delmar.

BRICK—4 million; strictly hard, machine made; cheap; 150,000 ft. lumber, sheeting and joists, plate glass and windows, sash, I-beams, cast iron, etc.; Southern Hotel now being wrecked by us; Broadway, Walnut to Elm. Andrew Schaefer Supply & Wrecking Co., 4300 Natural Bridge. COlfax 0375-0376.

BRICK, stone and everything in used building material, foundation brick. Waldron Wrecking Co., Jefferson 5654.

BRICK—Lumber, bridge timber, windows, doors, pipe, glass. 11th and Sidney.

BUILDING MATERIALS of all descriptions; new and used; prices right. Anton Beffa & Sons, 1240 N. Jefferson.

BUILDING WRECKING—Insured; brick, lumber. 3305 Easton. JEfferson 9564.

CINDERS—45c yard, load lot; rates to contractors. EVergreen 8353.

HARD BRICK, joist, Arcola boiler, plumbing, marble mantels. 3635 Laclede.

HARD BRICK—Good, clean; $3 per thousand. 1112 N. 13th st.

LUMBER—New, clear ceiling, 1¼ c lineal ft.; clear flooring, 1½c ft. CO. 0376.

Roofing Material


ASPHALT SHINGLES
BRICK SIDING
ROLL ROOFING
ROOFING ASPHALT
ASPHALT FELT
ROOFING PITCH
TARRED FELT
ROOF COATING
HOUSE PAINT
ST. LOUIS ASPHALT CO.
2626 Chouteau GR. 8289

ROOFING—All kinds; all work guaranteed; convenient terms. RI. 8996M.

FURNACES WANTED

FURNACES Wtd.—Hot-water, hot-air or steam; used. Schmidt, 4371 Laclede. Phone JEfferson 2906.

FURNACES FOR SALE

ATTENTION—Home-owners—almost new IDEAL OIL BURNER complete. 5854 Cates.

FURNACES—50; Front Rank, Home Comfort, American National, Holland, Zero King, Star and many others. Schmidt Bros., dealers in new and used furnaces. 4371 Laclede.

FURNACE—Royal; size 20-inch; will install. 4556 Arlington.

FURNACES—Used; and castings. Rowland, 3721 Cass.

FURNACE—$15. Schmidt Bros., 4371 Laclede.

FURNACE—Good, used; cast or steel, new casing; $25. EV. 9074.

WILL INSTALL GOOD USED FURNACE, VERY REASONABLE. EV. 9074.

BOATS & LAUNCHES FOR SALE

CHRYSLER MARINE—55 h. p.; new; dealer's cost. 3120 Locust.

JOHNSON OUTBOARD MOTORS
Sales and Service.
Motors for Rent.
SCHMITT & OONK INC.,
2914 Washington. NEwstead 2313.

CLOTHING WANTED

APPAREL Wtd.—Pay $6 to $20 for men's suits, pants, shoes and dresses; also old gold. CAbany 5206. Auto calls.

BEST prices for men's used suits, overcoats, $5 to $15; old gold. Gelber, GAr. 7021. PA. 4853. 1105 Franklin. Auto calls.

BEST prices for men's clothing. CHest. 6334. 903 Market.

HIGHEST prices paid for man's used suits, overcoats, shoes and hats. FR. 9214.

CLOTHING FOR SALE

REAL BARGAINS in MEN'S SUITS
Selected from the wardrobe of the wealthy. Wonderful bargains. Come in—save money.
Society Wardrobe Exchange
3109 SOUTH GRAND

FACTORY OUTLET
SHOE STORE 1557 S. Jefferson
$4 and $5 SAMPLE SHOES
Brown Shoe Co. Carter Shoe Co.
$1.98

CLOTHING—Lady's; slightly worn; also boy's, age 12. PArkview 4227.

COAT—Lady's, fur trimmed, $1.50; silk, serge dresses, coats, raincoat, boots size 9-10. 4270A Castleman.

COAT—Broadtail, was $300, for $35. Horckitz, 6241 Southwood.

COAT—Black, Hudson seal, with silver fox collar, like new, size 16. FL. 3533.

COAT—Size 14, like new, black caracul trimmed. 6802 Manchester.

COATS—2; man's; 36; girl's, 14; cheap. FOrest 5974.

COAT—Silver muskrat; style like new; $25. 2912 Barrett.

DRESSES—2 lovely, full, size 14, $5 apiece; also shoes and hats, 5B. Call after 12 p. m. RO. 3568.

FUR COAT
NATURAL Blue Siberian squirrel first quality skins, beautifully matched platinum fox shawl collar, size 38, just like new; cost $600; forced to sell at great sacrifice. Call at 5915 Waterman any time.

FUR COAT — Eastern mink; large size; very reasonable. FOrest 9397.

LADIES' COATS—1 fur, size 36; 1 gentleman's coat, large. 5210 Washington. FO. 2376.

SUITS—Hart Schaffner Marks factory returns, $4.95 to $12. 1105-1400 Franklin.

UNIFORMS—Blue for traction railroad; bargains; vest, $1.50; caps, $1.50. We match pants. 2333 Olive.

UNIFORMS—Chauffeur, gray whipcords; $17.50 up. 2333 Olive st.

HORSES AND VEHICLES

For Sale

2 FINE HORSES—Suitable for either riding or work; will sacrifice; may be seen in rear of Young's Greenhouse on Olive St. rd., 1 block west of Price rd., at Olivette. Call CAbany 6037.

HORSE—Harness and newspaper wagon, mounted on 5 30x3½ new tires; will consider sedan or truck in trade. See Schaeffer, 4010 West Pine.

HORSES AND MULES—Also gentle saddle horse, $20; beautiful spotted pony, $20. Art Britton, 5 miles west of Kingshighway on Gravois rd. 8Wifton 2321.

HORSES—Teams; wagons; all kinds harness; $10 up. 2216 Biddle.

HORSES AND MULES — Also Shetland pony; double harness. 1906 N. Tenth st.

HORSES—Mules with trial and guaranteed. See Lowenstein, 1321-25 N. Broadway.

HORSE—And harness and wagon, $40. 1511 St. Louis.

MULES—3; plows, cultivator, harness, fence and posts, plow; all like new. 4125 N. Broadway.

RIDING HORSES—Two, 4 and 5 years old; saddle horse, 4 years old, all gentle; 2 pointer bird dogs, 1 year old, partly broke; 2 setter pups, 7 months old; registration papers. 601 East Main, Collinsville, Ill. EAst 83R.

RIDING HORSES—2; 1 3-gaited, saddle and bridle; $65; sell separate; 5-gaited jumper, $85. Stable, Clayton rd., half mile west of Denny.

SADDLE—Western; Colorado style. Call Sunday. 4200A West Evans.

TEAM of black farm mares; Jersey and Guernsey cows. 9615 Manchester.

WAGON — Harness, feed; also Ford sedan; trade for truck. 2719A S. 10th.

MACHINERY WANTED

CONCRETE LIFTING BUCKET—Hoist-pulley, cables; cheap. 4432 Bircher bl.

HAMMERMILL FEED GRINDER Wtd.—With blower

ETRIST LEASES STORE IN AMBASSADOR BUILDING

Hugh J. Cassidy, an optom- has leased the store at 415 Seventh street, in the Am- or Building, where he will a complete line of optical with facilities for examina- d testing of eyes.
Cassidy was associated for s with the late Dr. Gustave of the Moritz Optical Co.
e negotiations both parties epresented by Clarence M.

. Rust & Sons Co. Agents.

A. Rust & Sons Realty Co, een appointed agents of the g at the southeast corner of boulevard and Arsenal street, South Grand, and 3848-52 l street, consisting of seven ooms, 15 offices and two flats,

Holly Hills House Sold.

Federer Realty Co. reports e of a colonial residence, con- of living room, dining room, n and maid's room on the oor, six large bedrooms, two ths and two separate lava- on the second floor, at 3999 Hills boulevard, in Holly for Fred Houska, by the Construction Co. A. F. r was the architect.

& Johnson Branch Office.

& Johnson, Inc., has opened ch office at Troy, Mo. to fa- operation of its farm depart- The new office will be un- e management of J. E. Kep- aymond Cole has been added St. Louis organization.

oyal Co. in New Offices.

Royal Building & Realty Co, oved to its new offices on the l floor of the International Building. The company pre- occupied quarters at 4543 r boulevard.

nt for Layton Subdivision.

B. H. Stoltman Real Es- o. has been appointed agent yton, a new subdivision con- of 9 tracts of ½ acres each on the east side of Kay road, outh of Clayton road. The n is restricted to residence,

enement Building Sold.

Henry R. Weisels Co. reports le of the two-story tenement g at 1213-15 South Sixth. The lot is 50 by 120 feet, roperty was sold for G. S. to J. M. Eichensen.

nt Sold by McDonald Co.

M. McDonald Real Estate Co. s the sale of a flat, 5968 and avenue, for Cora C. Ger- o Cora F. Brunsmann.

MACHINERY FOR SALE

RIC MANGLE Wtd. — And other ry equipment. Box B-202, P.-D.
R MACHINES—Dexter, Cleveland, Apex 44 in. First at. Monday.
NE PUMPS—Air compressors, new, 2346 S. Broadway. RProspect 9976.
NE ENGINES — Portable saw. r. 1601 Market.
NE ENGINE—5 h. p.; cheap. 2403 lon. GA. 9608.
—9", back geared, screw cutting, motor; chucks, counter shaft; $50; swivel base vise, $6. 4744 Banks.
PLANT—Kohler, 1500 watt, au- tic: fine condition. 1627 Chestnut.
NERY—St. Louis' largest and finest of both new and used machine shop ment; woodworking machine and metal tools; low prices; terms. CDONALD MACHINERY CO. -35 N. Broadway. CEntral 9360.
NE tools, boilers, steam and oil en- oil tanks. Kilpatrick, 1020 N. 6th.
NE AND REPAIR SHOP — Fully ped; for rent. 2315 N. 9th st.
rewinding; ¼, $2; work guaran- will trade. 5756 Kennerly. EV- en 4418.
S—Century, 1½ h. p., $30; ½, $8; $4; ¼, $2.50; guaranteed; will old motors. 5208 S. Kingshighway.
S—Sell or rent; all sizes; new and wiring, repairing and installing. Electric Co. 221 Market st.
S—¼ to 20 h. p.; a. c.; bargain, rade. Superior Electric. LA. 8751.
S—All sizes, 1913 Washington av. beck & Hardie Electric Co.
SPRAY—Complete, De Vilbis gun, lb. tank; want band saw. Coose, 5 North Market.
SPRAYS—Electric, $4; new guns, 5550. 4656 Adkins.
ERN SHOP now in operation; down n location; low rent. Box B-246, -Dispatch.
R CUTTERS—C. & P. presses, type nets, lead cutter. 617 N. Compton.
PRINTING EQUIPMENT. cylinder press, 53-inch punch per- tor, three folders, craftsman Miller five job presses, large assortment l type, cabinets, stones, office fix- s. It will be to your advantage to now. Jos. N. Weyers, commis- r, 2129 Pine st., 4th floor.
ING OUTFIT—Press and type, 4464 hoven. Riverside 4087.
—Electric, table, complete, motor, e. 4536A Clarence. COlf. 0704R.
RSAL GRINDER—Must sell today, McCune.
WORKING MACHINES — Small; g out; 25 per cent. 5151 Easton.

Farm Machinery

A. MACHINE CO.—Machine work very description. 3624 Enright.
BLE hammer mill feed grinder; class; bargain. 4111 N. Taylor.
ORS—Plows, parts, farm machin- engines. 10919 Riverview drive.

Machine Shop Work

NE WORK—Punch press and spot ng; low prices. 5751 Easton.

OIL BURNERS

NATIONAL 8-inch oil burner, for ; can install. GRand 3060.
URNER—Cheap; almost new; call e 11 a. m. COl. 8877M.
URNER—Silent Automatic; reason- URNER—Clean heat, and Ruud r; cheap. GRand 8744.
RNER—Silent Automatic; used. ing 0786.

DS, PLANTS AND TREES

ES AND IRIS — Plant now. L. F. land, Belleville, Ill.
—2-year hardy Portland, 3 for $1, aid. Portland Seed Co., Portland,
BERY—15c and up; Lombardy rs, weeping willows and maple 50c and up; Chinese elm, all kinds ergreens at a low price; rose bushes, ck's Nursery, 9500 Page. WA. 9632.

Then you decide to move, let Post-Dispatch rental advertise- tell you where to find a new exactly suited to your needs.

Rooms & Board CLASSIFIED ST. LOUIS POST-DISPATCH ADVERTISING HELP WANTED

PART FOUR. ST. LOUIS, SUNDAY MORNING, OCTOBER 29, 1933. PAGES 1—6D.

Index To Classified Advertisements

In This Section:

	Page
Agents—Men	4
Board	4
Business Cards	2
Business for Sale	Pt.3,P.9
Business Wanted	Pt.3,P.9
Business Opportunities	Pt.3,P.9
Canvassers & Solicitors—Men	3
General Announcements	1
Help Wanted—Men and Boys	3
Help Wanted—Women, Girls	4
Lost and Found	1
Motor Bus Travel	2
Partners	3
Personnal	1
Professional	3
Roommates	5
Rooms	4
Rooms Wanted	5
Salesmen	4
Saleswomen	4
Situations Wanted	3
Special Notices	1
Swaps	1
Transportation	2
Where to Buy It	2

Marriage Licenses Births Recorded Burial Permits

MARRIAGE LICENSES.

Herbert W. Bauer ..... 3856 Fairview
Dorothy Rieger ..... 3185 S. Grand
Carroll Hertling ..... 1811A S. Ninth
Helen Popowchak ..... 1304A Geyer
Kurt A. Buchheim ..... 4740 McPherson
Hildegard Bayerl ..... 4740 McPherson
Theodore Domby ..... 3816A Wyoming
Josephine Charrow ..... 1434 S. Third
John W. Ryckman ..... 928 Buchanan
Nina Atkinson ..... 4210A Lee
Robert E. Dunaway ..... Nashville, Tenn.
Glenda R. Bradley ..... 1339A Shawmut
Robert J. Haenig ..... Springfield, Ill.
Vera M. Altig ..... Oakford, Ill.
Martin Wrothey ..... 5063 Arlington
James M. Cleary ..... 5026 N. Union
Oliver Williams ..... 3407 Market
Billie Crawford ..... 3133 Laclede
James Thomas ..... 5004 Delmar
Clara Stevens ..... 2651 Washington
Ray Arnold ..... 4013 Delmar
Violet Hart ..... 4206 Lucas
Scott Ford ..... 4247 Beethoven
Mrs. Margaret Edwards ..... 5915 Maple
Nicholas Messmer ..... 4216 Nebraska
Mrs. Mary I. Hey ..... 4216 Nebraska
Alfred Schaefer ..... 5431 Ruskin
Viola Schock ..... 424A Blase
Herman Rice ..... 1028 S. Eighth
Velma Garrard ..... 6900 Michigan
Alfred Merdieth ..... 4158 West Pine
Grace S. Springmeyer ..... 1021 Graham
Ralph P. Drum ..... East St. Louis
Sarah E. Crostic ..... 2742 Osage
Charles F. Fromm ..... 4875 Anderson
Mary G. Lahey ..... 5232 Paulian place

AT CLAYTON.

William F. Hill, Bourbon, Mo.—Ella Woodworth, Ferguson.
Willard Dietzler, Farmington, Mo.—Marie E. Schroeter, Mattese, Mo.
William Sindel, McKnight Village—Catherine Schnarr, Clayton.
Vernon B. Tucker, 5123 Vernon—Dorothy Schelly, University City.
Ashley M. Paulette, Webster Groves—Grace A. Swallow, Wellston.
Harold Halsey, Wellston—Ruth Edwards, Wellston.

AT EAST ST. LOUIS.

Henry F. Wachtel ..... East St. Louis
Louise Fay ..... East St. Louis
Roy Thompson ..... 1405 Missouri
Hattie Kitrel ..... 1405 Missouri

BIRTHS RECORDED.

BOYS.

To C and M. Woodson, 2312 S. Eighteenth.
To H and R. Rice, 6615 S. Broadway.
To J and M. Haslett, 1231A Morrison.
To R and M. Forsythe, 1107 Rutger.
To J and A. Craig, 5618 Lotus.
To H and H. Hussmann, 5404 N. Broadway.
To C and H. Hellweg, 5246A Cote Brilliante.
To A and B. Pellicia, 1419 N. Twenty-fourth.
To A and A. Czeshin, Chesterfield, Mo.
To A and M. Bresler, 6116 Tennessee.
To A and M. Vogel, 1807 Arsenal.

GIRLS.

To A and A. Adams, 2648 Bernard.
To A and A. Rolf, 7620 Vermont.
To A and E. O'Keefe, 3892 Delmar.
To A and C. Mills, 2333 Rutger.
To W. and M. Johnson, 3259 Jasper Park.
To W. and P. Horwath, 205 Sidney.
To W. and L. Hausmann, 1221 S. Sixth.
To A and I. Hermiez, 3677 Olive.
To A and R. Cowling, 8181½ Buchanan.
To A and M. Bauer, 4361A Lee.
To A and A. Theisman, 5803 Theodore.
To A and M. Zinselmeier, 1426 N. Kingshighway.
To F. and E. Schadow, 3144 S. Compton.
To J and A. Hoefl, 4144A Connecticut.
To C. and L. Hendrick, 4131 Castleman.

BURIAL PERMITS.

Caroline Harig, 80, 1915 Sullivan.
Frank J. McGinn, 47, 4701 Delmar.
Mary E. Kehoe, 62, 2941 Montgomery.
James Kelly, 2 months, 3102 Marnice.
Ida E. Jones, 53, 3407A Walnut.
Joseph Hencke, 62, 541 Bates.
Adolph Wilhelm, 73, 5800 Arsenal.
Anna Vedder, 45, 1017 Veronica.
Mary Guillot, 83, 3806 Greer.
Louise Suggs, 95, 1525A Carr.
Mary Kilanowicz, 66, 4001 Burgen.
Mary Hurley, 70, 3943 Westminster.
Laura Handley, 58, 1564A S. 2d.
Otto A. Friede, 81, 214 Bates.
Margareth Dischinger, 65, 3544A Nebraska.
Ellen Rhodes, 55, 2933 Easton.
Mary Flanagan, 89, 4644 Leduc.
Willie Karoganes, 44, 1332 La Salle.
Marie Weber, 15, 4233 West Pine.
Francis M. Russell, 5, 919A Christian.
Jessie Reynolds, 53, 2712 Locust.
Mary J. Costello, 69, 4833 Hammett pl.
George Tucker, 49, 2704 Delmar.
Edward C. Miller, 4, 3852A Wyoming.
Hattie Rainey, 72, 3828 Folsom.
Katie Gross, 64, 3525A Laclede.
Elijah J. Clark, 57, 508 S. 4th.
Edwin Kemp, 4, 1706 (rear) Biddle.
Julia Schreiner, 52, 3643 Washington.
Arthur Toczylowski, 41, Koch Hospital.
Jesse R. Wagner, 47, 4415 Tholozan.
Bessie Kirk, 33, 4307 Kennerly.
Louis L. Boehmen, 62, 5276 Waterman.
Frederick G. Butz, 46, 5339 Arsenal.
Emma Russell, 16, 1632 Gay.
George Davis, 61, 528 Baden.
John Rolt, 81, 3719 Laclede.
William Ryan, 54, 11 N. 6th.

327 Births, 190 Deaths in Week.

There were 327 births and 190 deaths reported in St. Louis last week. Forty-six persons died of organic heart disease, 19 of cancer, 13 of Bright's disease, 15 of pneumonia, 10 of ailments of the arteries, seven of tuberculosis, seven of digestive troubles, five of apoplexy and two of encephalitis. There were three suicides, two homicides and five accidental deaths, one of which was caused by automobile.

FUNERAL DIRECTORS

Peetz
FUNERAL HOME
LAFAYETTE AT LONGFELLOW BLVD.
GRand 7100-7101

Central

JOHN P. COLLINS & BRO., INC.
928 N. Grand — JEfferson 0554

North

CULLINANE BROS.
ESTABLISHED 1884
1710 N. Grand — FRanklin 1192

EDWARD F. HOWARD & SONS
4212 ST. LOUIS. ESTABLISHED 1874
PERSONAL SERVICE. FREE CHAPEL

JOSEPH J. QUINN
1522 N. Grand — FRanklin 1142
1389 N. Union — FOrest 7547

WM. F. PASCHEDAG
2825 N. Grand — FRanklin 2142-4743

STROOT & CARROLL
4600 Natural Bridge — COlfax 0341

MATH. HERMANN & SON
Fair and West Florissant. — COlfax 0880.

JOHN A. GENTEMAN UND. CO.
5077 Durant Ave. — MUlberry 2302

HAUCK & SCHMITT
3732 S. Grand — PRospect 6730

South

Wacker-Helderle Und. Co.
CHAPEL 3634 Gravois Av. LAclede 7575 LAclede 3634
CHAPEL 2331 S. Broadway GRand 2110 GRand 2117
Strictly Union.

ALBERT TRAUBE
Off. Schumacher Und. Co., 3013 Meramec — RIverside 1158 — Res. Dixon 6201

ZIEGENHEIN BROS.
2623 Cherokee — PRospect 0218

West

CULLEN & KELLY
Chapel, 1416 N. Taylor — FRanklin 0130
4524 Easton — ROsedale 8837

Harrigan & Sheehan Und. Co.
4415 Washington — JEfferson 9068
Established 1884

CHAS. F. STUART & SONS
1225 Union Bl. — FOrest 7000.

CEMETERY LOTS

CEMETERY LOTS—Lakewood Park; at a sacrifice. Kirkwood 1129R.
CEMETERY LOT — Memorial Park; high location, section 9. Call Hiland 8702.
LOT—Choice, section 7, lot No. 2, Sunset Burial Park; sacrifice. LAclede 6566.
LAKE CHARLES—2 choice 6-grave lots; will sacrifice. CAbany 1168J.
MEMORIAL PARK—Two 6-grave lots; Section 9. MU. 3698.
MEMORIAL PARK—6-grave; Lot 768, Section 12. 2741A Madison.
6-GRAVE LOT, No. 286. Section 3, Sunset Burial Park, $200. 2610A Ohio.
WILL sacrifice beautiful lot, near entrance Oak Grove; between large oak trees. Box W-237, Post-Dispatch.
WILL sell half of 6-grave lot, $100. Inquire 4649 Greer.

CEMETERIES

Memorial Park Cemetery
Lucas & Hunt rd., North of Natural Bridge
Perpetual Care. Non-Sectarian.
Take advantage of present low prices; select a lot from our 200 acres of beautiful rolling ground; pay $1.00 a month; no interest. EVergreen 2111.

SUNSET BURIAL PARK
ON GRAVOIS ROAD
Not only the most beautiful, but the most reasonably priced cemetery in St. Louis.
SIX-GRAVE LOTS, $200 AND UP.
PERPETUAL CARE, NON-SECTARIAN.

OAK GROVE
THE CEMETERY UNUSUAL
MAUSOLEUM
CAbany 8605 — CHestnut 8331

FLORISTS

CHRYSANTHEMUMS
Beautifully arranged in basket on an easel. Something new..
$5
GRIMM & GORLY
Flower Phone CEntral 5000.

DEATHS

AMSTUTZ, JOHN (HANS) — Of 1503 W. Billon street, on Friday, Oct. 27, 1933 at 4:20 a. m., dear husband of Dora Amstutz (nee Krup), dear father of John and Helen Amstutz and Mrs. James Quillen, dear son of Mrs. Mary Amstutz, dear brother of Mrs. Minnie Kinsley, Mrs. Bertha Sullivan, Mrs. L. Wille and the late Mrs. Lydia Guyon, Robert, Otto, George and Walter Amstutz, dear brother-in-law, father-in-law, grandfather, uncle.
Funeral from KRIEGSHAUSER'S CHAPEL, 4104 Manchester, on Monday, Oct. 30, at 2 p. m. Interment New St. Marcus Cemetery.

BARNES, IZA LEE—On Saturday, Oct. 28, 1933, sister of Mrs. Caroline Millard, Mrs. Ann Lindley and Mrs. Grace Feaslee.
Service at LUPTON MORTUARY, 4449 Olive, Monday, 2 p. m.

BARRETT, CELIA M.—On Thursday, Oct. 26, 1933, dear sister of Mrs. John Melvin Thomas Barrett of Jersey City, N. J., and the late Mary Katherine Barrett and our dear sister-in-law.
Funeral from the family residence, 4564A Wichita, on Monday, Oct. 30, at 8:30 a. m., to St. Cronan's Church. Interment Calvary Cemetery. KRIEGSHAUSER'S SERVICE.

BAUDENDISTEL, LENA (nee Ramspott) —Of 3213 South Seventh boulevard, entered into rest on Saturday, Oct. 28, 4:30 a. m., dear wife of Anselm Baudendistel, beloved mother of Erna Willer (nee Baudendistel), dear grandmother of Irvin P. Willer, sister-in-law, mother-in-law and aunt, at the age of 70 years.
Funeral Monday, Oct. 30, 1:30 p. m., from ZIEGENHEIN BROS.' CHAPEL, 2623 Cherokee street, to New St. Marcus Cemetery.

BERGESCH, HERMAN H.—On Thursday, Oct. 26, 1933, at 12:05 p. m., beloved husband of the late Frances Bergesch (nee Heisler), dear father of Ida, Julius, August and Fred, our dear father-in-law and grandfather.
Funeral from the LEIDNER CHAPEL, 2223 St. Louis avenue, Saturday, Oct. 28, at 3 p. m. Interment Valhalla Cemetery.

BIRCH, MARTHA ANN (nee Haggard)— On Saturday, 6 a. m., beloved mother of Mrs. Minnie Friemuth, Mrs. Frances Keltner, Mrs. Beatrice Fraser, Jack, Albert and the late Frank J. Blair, our dear grandmother and great-grandmother.
Funeral Monday, 2 p. m., from the CROGHAN FUNERAL HOME, 7146 Manchester avenue. Interment Oak Hill Cemetery.

BUSSELL, FRANCIS M.—Of 919A Christian avenue, entered into rest Thursday, Oct. 26, 1933, 9:25 p. m., beloved husband of Dorthula Bussell (nee Chestnutt), dear father of Mrs. Wanda Schmidt, Mrs. Lyria Vogel, Mrs. Fern Becker, Lloyd and Ross, our dear father-in-law and grandfather.
Funeral Monday, Oct. 30, 2 p. m., from BEIDERWIEDEN FUNERAL HOME, 1936 St. Louis avenue, to Friedens Cemetery.

CLEARY, PATRICK J.—On Friday, Oct. 27, 1933, at 4 a. m., beloved son of the late Ellen and Michael Cleary, dear brother of Mrs. Mary O'Connell and our dear uncle.
Funeral from the residence, 2506 Grover street, on Monday, Oct. 30, at 8:30 a. m., to Blessed Sacrament Church. Interment Calvary Cemetery. STUART & SON'S service.

DEATHS

CUNNINGHAM, ELIZABETH (nee Wetteroff)—Of 2209 Missouri avenue, on Thursday, Oct. 26, 1933, beloved wife of James J. Cunningham, dear mother of Marie, Adele and Florence Cunningham, and our dear sister and aunt.
Funeral from PEETZ FUNERAL HOME, Lafayette and Longfellow boulevard, Monday, Oct. 30, at 8:30 a. m., to St. Agnes' Church. Interment Sunset Burial Park.

DILLON, JEROME F.—Entered into rest on Friday, Oct. 27, 1933, at 2 a. m., beloved son of Martha Dillon, dear brother of Edward Loyola, Marie Dillon and Mrs. C. H. Wilson (nee Dillon); brother-in-law and uncle.
Funeral Monday, Oct. 30, 8:30 a. m., from the family residence, Lemay Ferry road, Mehlville, Mo., to St. Columbkilles Church. Interment Sunset Burial Park. FENDLER UNDERTAKING CO. in charge.

DIXON, JOHN—Of 1207 Grattan street, entered into rest Friday, Oct. 27, 4:10 p. m., husband of the late Bertha Dixon, dear father of Lillian Engeling, Norval and Charles Dixon, Sadie Kirkes, Kate Atchley, Ben Watkins, Emma Cochran, Luella La Montagne, Rolin Watkins, Etta Laurie and the late Pearl Allen, dear brother, father-in-law and grandfather.
Funeral from SCHNUR FUNERAL HOME, 3125 Lafayette avenue, Monday, Oct. 30, 2 p. m. Interment New St. Marcus Cemetery.

DREWING, THERESA (nee Westhus)—Of 5416 Bates street, on Saturday, Oct. 28, 1933, at 7:15 p. m., beloved wife of Fred Drewing, dear mother of Federick Drewing, our dear daughter-in-law, sister, sister-in-law, aunt and cousin, in her forty-sixth year.
Due notice of funeral will be given later from WACKER-HELDERLE CHAPEL, 3634 Gravois avenue.

FRANKE, JOSEPH J.—Suddenly, on Thursday, Oct. 26, 1933, at 11 a. m., beloved husband of Elizabeth Franke (nee Oxmann), dear father of John and Conrad, Mrs. Anna Bowman, Mrs. Margaret Ritchey, Mrs. Marie Nichols, our dear brother, uncle and grandfather.
Funeral from home on Hall's Ferry road, on Monday, Oct. 30, at 8:30 a. m., to Corpus Christi Church. Interment St. Ferdinand's Cemetery. STUART & SON'S service.

GRIESHAMMER, ANNA THERESA—On Friday, Oct. 27, 7:50 p. m., dear sister and aunt.
Funeral from the LEIDNER CHAPEL, 2223 St. Louis avenue, Monday, Oct. 30, 12 o'clock noon, to Columbia, Ill.

HEIBEL, ELIZABETH (nee Fosbeinder) —Entered into rest at home, 7724 Bladen avenue, Friday, Oct. 27, 1933, at 2:35 p. m., beloved wife of the late John Heibel, dear mother of Edward, Mrs. Mamie Schatt, John, Joseph, Mrs. Elizabeth Klement and the late Amelia Bamford, our dear mother-in-law, grandmother, great-grandmother, sister, sister-in-law and aunt, age 78 years.
Funeral from LEIDNER CHAPEL, 2223 St. Louis avenue. Time later.

HOGAN, SYLVESTER—Of 3935 North Twentieth street, entered into rest on Saturday, Oct. 28, 1933, 12:05 a. m., beloved husband of Mary Hogan (nee Dunn), dear brother of Thomas Hogan, Elizabeth McGinnity and Nellie O'Connell, our dear uncle.
Funeral from ARTHUR J. DONNELLY PARLORS, 3840 Lindell boulevard, Monday, Oct. 30, 8:30 a. m., to Holy Name Church. Interment Calvary Cemetery.

JOHNSON, AGNES (nee Wachter)—Of 7433 Wise avenue, asleep in Jesus Saturday, Oct. 28, 1933, 10:25 a. m., beloved wife of Edward W. Johnson, dear mother of George, dear sister of Mrs. Emma Albertin and John Wachter, dear sister-in-law and aunt.
Body will lie in state at BEIDERWIEDEN SOUTH SIDE FUNERAL HOME, 3620 Chippewa street, until 12 a. m. Monday. Services same day, 2 p. m. at Mount Olive Lutheran Church, 4246 Shaw avenue. Interment New Bethlehem Cemetery. Deceased was a member of Ladies' Auxiliary Concordia Aid Association Branch No. 1.

JOURDAIN, JOHN—Of 2019 Cass avenue, entered into rest on Thursday, Oct. 26, 1933, at 6 p. m., husband of Amelia Jourdain (nee Krueger), dear father of Evelyn, Julian and Mildred Jourdain and our dear brother, brother-in-law, father-in-law and uncle.
The funeral takes place on Monday, Oct. 30, at 2 p. m., from BROCKLAND CHAPEL, Hogan and North Market streets to Calvary Cemetery.

KEHOE, MARY E. (nee Cullen)—Of 2941 Montgomery street, entered into rest on Thursday, Oct. 26, 1933, at 6:45 p. m., beloved wife of James A. Kehoe, dear mother of Mrs. Edward B. Kelley, Mrs. Paul E. Dempsey and Elizabeth (Betty) Kehoe, darling sister of Mrs. J. L. O'Keefe, Mrs. Mary O'Keefe, Mrs. R. P. Wynne and Frank and Hugh Cullen and the late Mrs. Ed. Niemoeller, and Mrs. K. C. Gentry.
Funeral from CULLINANE BROS. FUNERAL PARLOR, 1710 North Grand boulevard, on Monday, Oct. 30, at 8:30 a. m., to St. Teresa's Church. Interment in Calvary Cemetery.

KILANOWICZ, Mary (nee Naklewski)— Entered into rest on Thursday, October 26, 1933, 1:30 p. m., at 4001 Burgen avenue, beloved wife of the late Albert Kilanowicz, our dear mother, mother-in-law, grandmother and aunt, in her sixty-seventh year.
Funeral from CENTRAL FUNERAL HOME, 1841 Cass avenue, Monday, Oct. 30, at 8:30 a. m., to St. Stanislaus Kostka Church. Interment Calvary Cemetery.

KNIGHT, JOHN F.—On Thursday, Oct. 26, 1933, at 5 p. m., husband of the late Susan M. Knight, dear father of Mrs. Ida Williams, George H. Knight and Mrs. Myrtle Clifford, our dear brother, brother-in-law, father-in-law, grandfather, great-grandfather and uncle, in his eighty-fifth year.
Funeral Monday, Oct. 30, at 3:30 p. m., from the GEORGE L. PLEITSCH CHAPEL, 5966 Easton avenue, to Valhalla Cemetery. Deceased was a member of Typographical Union, No. 8.

Post-Dispatch Lost Ads Usually Recover Lost Articles When the Loss Is Advertised Promptly.

To Place a Lost Ad Call MAin 1-1-1-1 for an Adtaker

DEATHS

AMSTUTZ, JOHN (HANS) — **BARNES, IZA LEE** — **BARRETT, CELIA M.** — **BAUDENDISTEL, LENA** — **BERGESCH, HERMAN H.** — **BIRCH, MARTHA ANN** — **BUSSELL, FRANCIS M.** — **CLEARY, PATRICK J.** — **CUNNINGHAM, ELIZABETH** — **DILLON, JEROME F.** — **DIXON, JOHN** — **DREWING, THERESA** — **FRANKE, JOSEPH J.** — **GRIESHAMMER, ANNA THERESA** — **HEIBEL, ELIZABETH** — **HOGAN, SYLVESTER** — **JOHNSON, AGNES** — **JOURDAIN, JOHN** — **KEHOE, MARY E.** — **KILANOWICZ, MARY** — **KNIGHT, JOHN F.** — **LE VIN, ALFRED** — **LOSSE, MARY W.** — **NEITZERT, HENRY** — **NIEHOFF, CARL** — **NORMAN, BERNARD** — **ROBB, FANNIE D.** — **RODEFELD, ANNA** — **ROHR, OSCAR J.** — **SCHUMACHER, EMELIA** — **SHUPE, EDGAR E.** — **SIMPSON, ROBERT ALLEN** — **THOMPSON, WILHELMINA** — **TISHK, HARRIS** — **UHLY, ROSALIE A.** — **WAGGENER, WILLIAM HORACE** — **WARDEN, MARGARET E.** — **WEBER, MARIE** — **WUNSCH, FRANK** — **ZIEGLER, MOSES S.**

DEATHS

LE VIN, ALFRED—On Friday, Oct. 27, husband of Lulu Pulcher Le Vin, father of Clara, Louise, Eleanor, Louis Le Vin, Mrs. Evelyn Sewell, brother of Octaive and Alfonce Le Vin, Mrs. Joseph Lemuex, Mrs. Elizabeth Bodendieck, Mrs. Joseph Range and Mrs. Louis Lutton.
Funeral from residence, Cahokia, Ill., Sunday, Oct. 29, 1:45 p. m., to Mount Calvary Lutheran Church, thence to Bohnemeyer Cemetery.

LOSSE, MARY W.—Entered into rest suddenly on Saturday, Oct. 28, 1933, beloved wife of John W. Losse, mother of Mrs. William Weiss, Florence Losse and J. W. Losse Jr.
Services at the Second Presbyterian Chapel, Taylor avenue and Westminster place, Monday, Oct. 30, 9:30 a. m. Interment private. Please omit flowers. Remains at the WAGONER CHAPEL, 3621 Olive street.

NEITZERT, HENRY—Of 2305A South Jefferson avenue, entered into rest on Friday, Oct. 27, 1933, at 12:40 p. m., husband of Anna Neitzert (nee Burgmeyer), father of George Neitzert and Mrs. Estelle Becker (nee Neitzert), our dear brother, brother-in-law, father-in-law, grandfather and uncle, at the age of 74 years.
Funeral Monday, Oct. 30, at 3 p. m., from ZIEGENHEIN BROS.' CHAPEL, 2623 Cherokee street, to Sunset Burial Park. Deceased was a member of the Brotherhood of American Yeomen.

NIEHOFF, CARL—Entered into rest on Saturday, Oct. 28, 1933, 4:05 p. m., dear father of Carl Jr. and Clarence Niehoff and our dear brother, brother-in-law and uncle, age 44 years.
Remains at WITT BROS.' CHAPEL, 2929 South Jefferson avenue. Funeral Wednesday, 2 p. m., to Missouri Crematory. Deceased was a member of the Pressmen's Union.

NORMAN, BERNARD—Entered into rest on Saturday, Oct. 28, 1933, 1:30 p. m., our dear father.
Funeral from ARTHUR J. DONNELLY PARLORS, 3840 Lindell boulevard, Monday, Oct. 30, 2 p. m. Interment Calvary Cemetery.

ROBB, FANNIE D.—On Friday, Oct. 27, 1933.
Service at LUPTON MORTUARY, 4449 Olive street, Sunday, 3:30 p. m. Interment Jacksonville, Ill.

RODEFELD, ANNA (nee Fehrt)—Of 6123 Ouida avenue, entered into rest on Friday, Oct. 27, 1933, at 10:45 a. m., beloved wife of William H. Rodefeld, dear mother of Mrs. J. B. Hofmann, Harry and Mrs. E. C. Kennedy, our dear mother-in-law, grandmother, sister, sister-in-law and aunt.
Funeral Monday, Oct. 30, at 2 p. m. from MATH. HERMANN & SON'S CHAPEL, Fair and West Florissant avenues. Interment in St. Peter's Cemetery. Deceased was a member of Ladies' Aid Society of St. James' Evangelical Church.

ROHR, OSCAR J.—Age 43 years, of 4815 Milenta avenue, on Friday, Oct. 27, 8:30 a. m., fatlov-in-law husband of Anna Rohr (nee Rehagen), dear father of Clarence, Elmer, Oscar and Melvin, dear son of Anton Rohr, dear brother of Clara Lengerman and Anna Bridge of Trenton, Ill., dear brother-in-law and uncle.
Funeral Monday, Oct. 30, 7:15 a. m., from MOYDELL PARLORS, Mississippi and Allen avenues. Interment Trenton, Ill. Member of B. of L. E., Div. No. 327.

SCHUMACHER, EMELIA—Oct. 27, 1933, dear sister of Christian L. and Mary Schumacher nee and the late Edward and Charles F. Schumacher.
Services Monday, Oct. 30, at 1:30 p. m., from the ROBERT J. AMBRUSTER MORTUARY, Clayton road at Concordia lane. Interment Bellefontaine Cemetery.

SHUPE, EDGAR E.—Oct. 27, 1933, beloved husband of Marie Elizabeth Shupe (nee Luebke) and dear father of Agnes Shupe, dear son of John and Mary L. Shupe, and dear brother of Aristia, Wilber, Edwin, Lydia and Sarah Shupe.
Services Monday, Oct. 30, at 10 a. m., at the ROBERT J. AMBRUSTER MORTUARY, Clayton rd. at Concordia lane, Interment National Cemetery.

SIMPSON, ROBERT ALLEN—Of 1534 South Eighth street, Oct. 26, 1933, beloved son of Gertrude Simpson, dear brother of Betty Jane and Paul Edward, our dear grandson and nephew.
Funeral Monday, at 1 p. m., from McLAUGHLIN FUNERAL HOME.

THOMPSON, WILHELMINA (nee Grieme) Entered into rest Friday, Oct. 27, 1933, at 5:10 a. m., beloved wife of Robert J. Thompson, dear mother of Guida, Ruth, Ida and Mrs. Marguerite Liederich, our dear daughter, sister, grandmother, aunt, mother-in-law and sister-in-law.
Funeral Monday, Oct. 30, at 2 p. m., from the KRON CHAPEL, 2707 North Grand boulevard, to Memorial Park Cemetery.

TISHK, HARRIS—On Saturday, Oct. 28, beloved husband of Esther Tishk and dear father of Nathan and Abrahmm Tishk.
Funeral from BERGER CHAPEL, 4715 McPherson, Sunday, 1 p. m.

UHLY, ROSALIE A. (nee Jordan) — Of 2000A John avenue, entered into rest on Friday, Oct. 27, 1933, 4:09 p. m., beloved wife of Louis P. Uhly, dear mother of Adeline, Walter, Emil and Eleanor, our dear sister, sister-in-law and aunt.
Funeral from the Leidner Chapel, 2223 St. Louis avenue, Monday, Oct. 30, 1:45 p. m. Interment Bethany Cemetery.

WAGGENER, WILLIAM HORACE—Festus, Mo., entered into rest on Saturday, Oct. 28, 1933, beloved husband of Mildred Waggener (nee Donnell), dear father of Paul H. Waggener of Long Beach, Cal.; brother of Lilly Waggener, Festus, Mo.; Jesse D. Waggener, Detroit, Mich.
Funeral at Festus Methodist Church, Monday, Oct. 30, at 2 p. m. Interment Festus Methodist Cemetery.

WARDEN, MARGARET E.—Of 7101 Tulane avenue, on Friday, Oct. 27, 1933, at 2:30 a. m., beloved wife of the late David M. Warden, dear mother of Marguerite Warden and the late Marie Warden, sister of Delia Cagney.
Funeral from ARTHUR J. DONNELLY'S PARLORS, 3840 Lindell boulevard, on Monday, Oct. 30, at 8:30 a. m., to Christ the King Church. Interment Calvary Cemetery.

WEBER, MARIE—Of 4233 West Pine, entered into rest on Thursday, Oct. 26, 1933, at 11:45 a. m., beloved daughter of Henry and Lillian Weber, dear sister of Dorothy and Robert Weber.
Funeral from ARTHUR J. DONNELLY'S PARLORS, 3840 Lindell boulevard, on Monday, Oct. 30, at 8:30 a. m., to St. Louis Cathedral. Interment Calvary Cemetery.

WUNSCH, FRANK—Of 2912 Crittenden street, entered into rest Saturday, Oct. 28, 1933, 2 p. m., dearly beloved husband of Rose Wunsch (nee Fleidel), and dear father of the late Frank Wunsch, our dear brother-in-law, uncle and cousin.
Funeral from KUTIS NEW FUNERAL HOME, 2906 Gravois avenue, Tuesday, Oct. 31, 2 p. m. Interment New St. Marcus Cemetery. Deceased was a member of Terminal Camp No. 234, W. O. W., and Quick Meal Mutual Aid Society.

DEATHS

ZIEGLER, MOSES S.—Of 1928 Arsenal street, suddenly, on Saturday, Oct. 28, 1933, 10:20 a. m., beloved husband of Bee Ziegler (nee O'Hanlon), dear father of Mary Thompson, Ralph, Cecelia, Rita and Helen Ziegler and our dear brother, brother-in-law and uncle.
Remains at WITT BROS.' CHAPEL, 2929 South Jefferson avenue. Funeral Tuesday, 8:30 a. m., to St. Agnes Church, thence to SS. Peter and Paul's Cemetery. Deceased was a member of Holy Name Society of St. Agnes Church, Western Catholic Union, Branch No. 46; E. M. B. A. of Public Service.

CARD OF THANKS

WE wish to express our deep gratitude to the many friends for their sympathy and many many beautiful floral offerings—the loss of John J. McTigue, our beloved son, brother, brother-in-law and uncle; we especially thank the Rev. Father Head, Father McGrath of St. Colomkille's Church for his consoling words and the Southern undertakers for their kindness and services; also the pallbearers.
McTIGUE FAMILY.

WE desire to thank our friends, neighbors and fraternal organizations for their kindness, sympathy and beautiful floral offerings tendered us in our late bereavement in the loss of our dear wife and mother, Viola Wagner.
CHARLES A. WAGNER.
GLADYS WAGNER.

WE wish to thank the many friends and relatives for their kind thoughts and sympathy and beautiful floral offerings in the loss of my dear wife and mother; also Arrah Wana Council No. 51, D. of P.; also pallbearers and McLaughlin, undertaker.
WM. E. FITZGERALD AND

Where to BUY IT

ARTISTS' SUPPLIES

Art and Drawing Materials
BADER'S
1110 Locust — GA. 2870

AUTO PAINTING

Get Our Estimates
Painting, Tops, Wreck Work
MO. AUTO TOP & PAINTING CO.
3029 Locust — JE. 6604

AUTO PARTS

ATTENTION
Rolled out and repaired radiators. Used and rebuilt generators and starters. Rebuilt batteries.
MAPLEWOOD AUTO PARTS
7315 MANCHESTER (Near). ST. 2063.

FEDERAL AUTO PARTS CO.
SPECIALIZED SERVICE IN AUTO PARTS.
MACHINE SERVICE.
5357 EASTON. — FOREST 8425

AUTO RADIOS

AUTO RADIO
Dealers, Attention!
Let me save you money on the installation of your sales.
Workmanship guaranteed. Call COl. 9188J.

AUTO SALES

FORDS—CHEVROLETS—PLYMOUTHS
1933—FLOOR SAMPLES—1933
Regular 90-Day Service and Guarantee.
Terms Up to 18 Months. Liberal Trades.
MONARCH, 3237 Locust St.

AUTO SERVICE

AUBURN-CORD SERVICE
By Original Auburn-Cord Mechanics
15 Years Auburn Specialized Experience
General Repairing. All Makes
A. Urban Auburn Service Co.
208 N. Ewing, Bet. Olive & Pine FR. 2997

NEW DELMAR GARAGE
HARRY PRATER, PROP.
Repairing, Towing, Cash or Terms
3725 DELMAR — FRanklin 7691

ACME STATION
Tire, Battery and Brake Service.
Touring Day or Night. Courteous Service.
DALE & BREDELL HI 9762

GENE'S AUTO REPAIR
General Repairing and Overhauling
Dent and Body Work—Spray Painting
Rebuilding Wrecks Our Specialty
4044 EASTON — FRANKLIN 9930

TAKE IT TO DOVER
AND YOUR TROUBLES ARE OVER.
MECHANICAL REPAIRING, BODY AND DENT WORK. PAINTING. ESTIMATES CHEERFULLY GIVEN.
1520 LOCUST — GA. 6818

Owens Auto Repairs & Garage
All Kinds of Repairing and Towing.
The Best of Work at Reasonable Prices.
CA. 2909. 6621 Washington Ave. (rear).
Good Repairs Is Good Business.

SOUTH KIRKWOOD GARAGE
PLYMOUTH—DE SOTO
SALES AND SERVICE
304 SOUTH KIRKWOOD ROAD
KIRKWOOD, MO. — KIRKWOOD 375

WEBER-DEIBEL MOTOR CO.
Have Repairing Done While Prices Are Low.
Authorized Ford Dealers.
2555 N. Grand Ave. — NEwstead 1322
Always Open.

DOWNTOWN AUTO REPAIR
Conveniently located in the downtown district. Motor trouble diagnosed and prices quoted on any operation. Members of N. R. A.
111 S. Ninth — CE. 6850

AUTO STORAGE

FASHION SQUARE GARAGE
DOWNTOWN STORAGE
1307 WASHINGTON. — GA. 7809

AWNINGS

Modern Tent & Awning Co.
Awnings, Tents, Canvas Goods.
Storing and Repairing.
Estimates Cheerfully Given.
1908 N. 14th St. — GA. 3927

St. Louis Tent & Awning Co.
IT PAYS TO GET OUR ESTIMATE.
2339 PINE STREET, CENTRAL 2044.

BATTERY SERVICE

BATTERIES—13 PLATE
$1.95 Exchange—Guaranteed.
O'Fallon Battery Service
1224 N. Hadley GArfield 7564

BEAUTY PARLORS



Marie Moran Beauty Sh.
REALISTIC WAVE $5
Combination $5
Croquignole or Oil Wave, Combination $3
301 Commercial Bldg. — 603 Mo. Pacific Annex
214 N. 6th St. GA. 7663 — 1218 Olive GA. 6161

BAR FIXTURES AND SUPPLIES

Reductions in DISPENSERS
TWO HALF BARREL CAPACITY. $79
Volk Bros. Iron Works
3674 CLARK • JEfferson 6300

BEER

BEER, $1.99 CASE—DELIVERED
JORDAN GROCERY
NRA — 308 N. Leffingwell, JE. 4364

Home seekers are consulting the Post-Dispatch rental columns. Keep your vacant property listed there to reach paying tenants.

BICYCLES

BICYCLES—BICYCLES
Used—All Sizes. Boys', Girls' and Racers. Bargains. Repairing done reasonable.
Open evenings and Sundays.
1008 McCAUSLAND. — HI. 9820.

BUILDING MATERIAL

THOMAS WRECKING AND SUPPLY CO.
Our prices for construction work and building materials are the lowest in town.
9TH AND MULLANPHY ST. GA. 5239

McMAHON WRECKING CO.
Building Wreckers.
Used Building Material for Sale.
Estimates Cheerfully Furnished.
2901 N. 9th. — CEntral 2281.

BOOK BINDING

Service F. L. M. Quality
FRED L. MUELLER
Specialties
217-219 Olive St.
Bookbinding — Repair Work

CAKES

YUR FAVORIT CAKE
ALWAYS FRESH. ALWAYS DELICIOUS. ASK FOR YUR FAVORIT CAKES. SOLD BY HOME OWNED STORES. CENTRAL 6420.

CARPENTERS AND BUILDERS

— GARAGES BUILT —
Bungalows, Porches, all kinds remodeling work. Cement work, basements, floors, walks, ashpits. Call "ROSEMOND," FL. 3550.
Sample Garage, 3445 S. Kingshighway.

BUILD—BUILD—BUILD
Build new; a completely modern 5-room home, full basement, furnace heat, oak floors, tile bath, built-in, etc.; frame, $2000; matt brick, $2800; also garages, porches, stone work, remodeling, repairing, etc. For good work, reasonable, call STOGSDILL-ENGMAN, CAbany 2402W.

CEMETERIES

Lake Charles Burial Park
Perpetual Charter—Perpetual Care
Everlasting beauty—St. Charles & Carson roads—Phones CHestnut 7325, PArk. 1598

CHAIRS

NATIONAL CHAIR CO.
Chairs of All Kinds, Tables, Stools for Hotels, Cafes and Nite Clubs. Wholesale
301 S. FIRST ST. (Cor. Clark) CE. 0166

CIGARS AND TOBACCO

LA TELAMONE
Ask for this Cigar.
You'll get a good Cigar (Union Made).
Enjoyed by Cigar smokers for four decades.
CHAS. KLUDAS CIG. & TOB. CO.
2111 Cherokee — LAclede 9498

S. SCHEINER
CIGARS AND TOBACCO
Fine Briar and Meerschaum Pipes
4063 OLIVE — FRanklin 9240

COAL AND COKE

GUARANTEED 3.25 Ton
EGG OR LUMP
SWAFFORD COAL CO.
1606 SOUTH 10TH. — CENTRAL 5230

SPECIAL
BLACK JACK $3.75
Lump and Egg, 3-ton lots or more, C. O. D.
HIGHLAND 2480 — HILAND 3518

CORKERY COAL & ICE CO.
Dan-Dee, $4.00 Per Ton
Not trucked from mine
FULL LUMP OR FINE EGG
4640 CHIPPEWA — FLANDERS 2580

C. E. Becker Coal Co.
Handles all grades of Coal and Coke. Office and Yard at 3758 Bates. — RIv. 4946

CALL CEntral 9577
Tower Grove Lump ..... $3.00 Ton
Sinclair Lump ..... $3.00 Ton
Cantine (Egg) ..... $3.50 Ton
Sample Garage, 3445 S. Kingshighway.

BLACK GEM
Lump or Egg, $3.75; Nut, $3; Pea Size, $2.50; Furnace Lump, $3.50. All loads on approval. HEIDBRINK, CO. 8489M.

GENUINE DEEP VEIN COAL
Money Refunded if Not Satisfactory.
DEEP VEIN COAL CO.
Garfield 5065

Associated Coal Dealers, Inc.
Walter Beck, F. Fichtinger, J. J. Coff, Wm. Speckmeyer, Coal and Coke. All Grades. We Deliver Anywhere.
4501 W. FLORISSANT AVE. — COlfax 4038

E. D. HOULLE COAL CO.
All grades of Coal and Coke. We will appreciate your business more than we can tell you.
6682 EASTON — MUlberry 6300

Smith Bros. Coal & Material Co.
We Recommend
Genuine Franklin County Coal
Dealers in All Hi-Grade Coal
4301 N. Union — EVergreen 8104

HOOPER BROS. COAL CO.
Has coal that will give you a hot fire, clean house and a small coal bill. Franklin County, also all other grades of coal and coke.
2903 Market. — Call JE. 0274

We will keep your house cleaner and your coal bills lower. Call us.
Shiloh Valley Special $3.50
Sunbeam Furnace Lump $3.25
MOUNT CARBON COAL CO. GRand 1055.

CONTRACTORS

Kjar Bldg. & Contracting Co.
Build With Care.
Get our estimate first.
Do your repairing and altering while prices are low. NRA. 4762 Northland. FO. 9916

CORSETS

Trixy Transforms your figure into an unbroken line of loveliness
The Triumph of Corsetry
TRIXY OF ST. LOUIS
824 Arcade Bldg. — CEntral 0770

Dr. Logan's Health Garments
The Ideal Foundation for Grace & Comfort.
105 N. 7th St. — MAin 0419.

DAIRIES

Bailey Farm Dairy Co.
Quality and Service That Satisfies.
GIVE US A TRIAL.
5001 Alabama Ave. — Riverside 0172

DANCING

STAGE DANCING—10c A LESSON
Miss Mignon Reve of New York, teaches tap, tap, Spanish, acrobatic, ballroom, chorus and tango at positively 10c per lesson.
4453 OLIVE — FRANKLIN 8223

DECORATORS

CRAFTEX AND SUN-TESTED PAPERS
$4.00, $5.00, $6.00 Plastering, Painting, Tinting. Paint washing and cleaning. Our ten years' experience is your guarantee.
4379 WASHINGTON — FRanklin 6938

DRESS SHOPS

GUBIN SISTERS
WHY NOT VISIT US BEFORE YOU BUY? OUR DRESSES, MILLINERY AND ACCESSORIES ARE DELIGHTFUL. ALL REASONABLY PRICED. OUR DELIGHT IS TO PLEASE YOU.
6501 DELMAR

MOLLETTE DRESS SHOP
A new line of Fall and Winter Frocks for all occasions; reasonable prices.
ALTERATIONS FREE
5845 DELMAR — CA. 6661

DRUGGISTS

Franklin Drug Co.
Prescriptions Accurately Compounded
1600 FRANKLIN AVE. — GArfield 6879
WE DELIVER

CITY HALL DRUG CO.
PRESCRIPTION SPECIALIST
CALL FOR AND DELIVERED.
12TH AND PINE STS.
PHONE MAIN 3425

ELECTRICAL APPLIANCES

SUPER ELECTRIC
Sales and Service.
Appliance Repairing of All Kinds.
Wash Machine Repairs.
1403 Salisbury. — TYler 9905.

ELECTRICAL CONTRACTORS

A. H. Loepker — E. M. Dennison
DENNISON-LOEPKER
ELECTRICAL CONTRACTORS
15 South 10th St.
GArfield 0893 — *Anything Electrical*

ENGRAVERS

ST. CLAIR ENGRAVING CO.
PHOTO ENGRAVINGS - ZINC ETCHINGS
1123 WASHINGTON AVE.
CEntral 4413

EXTERMINATORS

Everlasting Moth Proofing
One treatment protects for life. Unconditionally guaranteed.
J. C. GERSBACHER, St. Louis Distributor.
4154 Connecticut. — PRospect 7769.

FEED

J. ZIMMERLY FEED STORE
Chick and Hen Feed.
Hay and Mill Feed.
Quick Service—Prices Right.
5359 SOUTHWEST — HIland 4085

FERTILIZER

BRAND FERTILIZER for Sale
$30.00 A TON
100-LB. SACK, $2.00
HIDE AND TALLOW
LEONARD HAEFELE
825 TESSON — RIVERSIDE 0791

FISH

KRAM FISH COMPANY
Wholesale Distributor of Fresh Fish, Seafoods, Oysters in Season.
Quality—Service—Prompt Delivery
1307 Biddle st. — CH. 0345-6

FLOOR TREATING COMPOUNDS

CONTINENTAL CAR-NA-VAR CORP.
We are the largest manufacturers in the world specializing on floor treatments for large floor areas. Trained floor engineers' advise. No obligations.
CHestnut 2446. 814 St. Louis Mart Bldg.

FLORISTS

Chas. Sieloff & Sons Floral Co.
Visit our greenhouse for novelty plants of all kinds, Natural Bridge road, ½ mile west of Brown road. Wabash 1680.

DINE AND DANCE

WITH PRIDE
We Announce the Evening, Nov. 4 the
NEW **West End Theatrical Club**
4223-25 OLIVE ST.
Will Be Open to the Discriminating Public. No Annoying Cover Charge. Twenty Private Dining Rooms and Balcony.
ENTERTAINMENT AND DANCING EVERY NIGHT
FR. 7766
JUST DIFFERENT

STUDIO
The Theatrical Rendezvous
Dancing and Excellent Floor Shows.
Delicious Luches at Reasonable Prices.
YOUR FAVORITE BEER.
3501 Delmar; 1 Block East of Grand.
FOR RESERVATIONS CALL FR. 8975

Seven Oaks Inn
UNDER NEW MANAGEMENT
OUR FAMOUS CHICKEN & STEAKS
Dinners at $1. Also Delicious Luncheons.
CATERING TO PARTIES
Dancing Each Sat., 9 P. M. to 2 A. M.
MANCHESTER & OLD STATE RDS.
ELLISVILLE, MO. — WALNUT 5211

Grand-St. Louis Nite Club
Formerly Grand-St. Louis Garden
"3 & K" and Busch Draught Beer on Tap.
ALL BOTTLE BEER, 10c
Dance Every Evening Except Monday
BY A 6-04-D ORCHESTRA
Grand & St. Louis Ave. — FR. 8799

University City Garden
Delicious Sandwiches with Griesedieck Beer.
625 NORTH AND SOUTH ROAD (7700 Delmar). CA. 9565.

2532
RATHSKELLER
Dine and Dance at St. Louis' most beautiful nite club, with St. Louis' most popular orchestra.
2532 SOUTH BROADWAY
Music and Dancing
Wednesday, Friday, Saturday, Sunday

MERAMEC FARM
Dancing Every Sat. — No Cover Charge
Famous for Delicious Chicken and Steak Dinners, $1.00. Private dining rooms and cottages. Under new management. South on Lemay Ferry road to Baumgartner, then turn east—south on Telegraph to Baumgartner—then turn west.
WAtson 4101

A. B. Crowder's Tavern
DINE AND DANCE EVERY NIGHT
DELICIOUS CHICKEN DINNERS
YOUR FAVORITE BEER ON TAP
HIGHWAY 61 AND BUTLER HILL RD.
MATTESE, MISSOURI — WAtson 391

Broadview Hotel Ball Room
Dancing each Sat. evening 10 'til 2. $1 per person includes all beer or soda you wish. Ar. Rogers' Six-Piece Band—"A Band That Really Swings." Visit our Garden Inn for light lunches. For reservations call Mr. Bowron, Manager.
5th. & Bdwy., E. St. Louis, East 7360.

BEACON TAVERN
Famous for Our
Delicious Chicken Dinners.
Dancing Every Saturday and Sunday
3901 Bayless. — Riverside 5418

FUNERAL DIRECTORS

OSCAR J. HOFFMEISTER
St. Louis' Complete
Fireproof Funeral Home.
4016 Chippewa St.
PRospect 6850

Wacker-Helderle Und. Co.
CHAPEL — CHAPEL
3634 Gravois Av. — 2331 S. Broadway
LAclede 7575 — GRand 2116
LAclede 3634 — GRand 2117
Strictly Union.

Wm. F. Paschedag
My Personal Attention Relieves the Family of Many Details.
CHAPEL SERVICE
2825 N. Grand — FRanklin 2142-4743

EDWARD F. HOWARD & SONS
Personal Service. Free Chapel. Est. 1874.
4212 St. Louis Ave.
COlfax 8490.

JOHN P. COLLINS & BRO.
Free Chapel Service
Personal Service at All Times
Established 1888
928 N. Grand — JEfferson 0545

CULLEN & KELLY
J. A. LAMMERS
Chapel 1416 N. Taylor — FRanklin 0130
Residence phone, YOrktown 0918
Free Chapel Service

ALBERT TRAUBE
FREE CHAPEL SERVICE
Office Schumacher Undertaking Co.,
3013 Meramec — Riverside 1158.
Residence DIxon 6291

FURNACE CLEANING

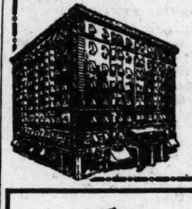
FURNACES CLEANED
and Repairing at Reasonable Prices.
New Furnaces, $45.00 and up.
Call us first—MUlberry 3885.

FURNACE REPAIRING

Attention! Home Owners!
Our Special Cleaninx and Overhauling Furnace Job, Including New Smoke Pipes, Only $9.50.
NORTHWESTERN FURNACE — EV. 9074

DOWNTOWN SHEET METAL WORKS
Guttering and Spouting.
Furnace Installations and all kinds of furnace repairing.
3219 North 11th St. — CEntral 6464.

HOTELS



A Fine Place to Live
• DOWNTOWN •
save the difference at the new
MARYLAND
9th & PINE — GAr. 2800
$25.00 Single per month
$30.00 Double, without bath

Hotels Mayfair and Lennox
FIVE RESTAURANTS
3 at 8th and St. Charles Sts.
2 at 9th and Washington
Quality Foods at Popular Prices
Thirty Private Dining Rooms—to accommodate luncheon groups and social functions.

WESTMORELAND HOTEL
WHERE EXCELLENT ROOMS AND BEST FOOD EXCEL; LOWEST RATES; INSPECTION INVITED; DINING ROOM UNDER NEW MANAGEMENT.
NEWSTEAD 2150

LINDELL PLAZA HOTEL
4300 Lindell; lovely, warm rooms, private bath, $8.50 weekly; connecting bath, $7; without bath, $6; attractive coffee shoppe; prices very reasonable.

AT THE AVALON HOTEL
Live on The American Plan
339 N. Taylor — FOrest 5534
A Fair Trial Will Convince.

HUEHN HOTEL
Single, $1.50 up; double, $2.50.
Restaurant and Cafe.
We Serve Beer.
3218 N. Broadway. — MUlberry 6294

EMPRESS RIALTO HOTEL
3534 Olive — FRanklin 8256
Empress Rialto Annex.
4009 Olive — FRanklin 9387
Near Theatres and Churches—Free Parking

FURNACES FOR SALE

50 FURNACES
New and Used.
Hot Water, Hot Air and Steam.
SCHMIDT BROS.
4371 Laclede — JEfferson 2906

FURNITURE WANTED

HIGHEST PRICES PAID. GArfield 6228. Sundays and evenings, CAbany 5294.

GENERAL ANNOUNCEMENTS

BECOME A MEMBER
The North Side Y. M. C. A. invites you to share their educational and recreational advantages for less than 5c a day. A club of many activities.
NORTH SIDE Y. M. C. A.
3100 N. GRAND — COLFAX 8270

GENERAL MERCHANDISE

Gibson Merchandise Co.
Wholesalers of General Merchandise
SPECIAL THIS WEEK
SAFETY MATCHES, RADIO BRAND, FULL-SIZE BOX. PER GROSS **55c**
SESSION
WOODENWARE & MERCHANDISE CO.
Manufacturers—Distributors
Bags — Tissue Specialties
Paper Specialties — Razor Blades
809 S. Fourth St. — CEntral 2642

GROCERIES

Junge-Bauer Grocery Co.
Finest groceries, choice meats and vegetables, fresh fish and poultry in season. Phone for reasonable prices. We deliver.
1624 Tower Grove — GR. 0348

GUNS

H. PAPPER
Inspect Our Stock of New and Used SHOTGUNS
Before making your purchase. We carry a complete line of high-grade shells.

HARDWOOD FLOORS

A. B. C. Floor Machine Co.
FLOOR SANDING MACHINES RENTED
We resurface, refinish, clean, bleach, shellac and wax old floors and stairs.
R-I-G-H-T (R. M. ROBERTS)
6562 Theodosa. — Hiland 8787.

HEATING

CALLAHAN HEATING CO.
FRONT-RANK SERVICE OUR SPECIALTY
Repairs—Alterations—Parts
For All Makes of Furnaces and Boilers.
3935 Duncan Ave. — FRanklin 1365.

HEATPROOF TABLE PADS

KNOW WHAT YOU BUY
Imperial, Atlas and New Era Table Pads Are guaranteed by both retail and factory
For Sale at All Furniture Dealers and Department Stores
Heat Proof Table Mat Co. Mfgs.
725 Spruce — MAin 1563

INVESTIGATION BUREAU

AMERICAN BUREAU OF CREDITS
Investigate Credit and Insurance
MAin 4430 — Railway Exchange Bldg.

JEWELRY, GOLD, SILVER

We Buy Old Gold for Cash
Platinum and Silver, Including Dental Bridge Work, Etc.
Blust's Jewelry Store
2742 CHEROKEE — PRospect 1054

INSURANCE

LIFE INSURANCE
INSURES THE FUTURE
CENTRAL STATES LIFE INSURANCE CO.

CHestnut 8362 — CHestnut 8363
For Insurance of any kind, call
HERMAN C. KRALEMANN
GENERAL INSURANCE
Office 317 Chestnut St.
Member Board of Aldermen, 22nd Ward, St. Lopis, Mo.
Res. No. 4905 Maffitt Pl. — FOrest 2847

STINDE
FOR LIFE AND ANNUITIES
EUGENE B. STINDE
Arfield 1360 — Boatmen's Bank Bldg.

Walter Boehmer INSURANCE
115 N. FOURTH — CHESTNUT 9190

MATTRESSES

JACOB KAISER MFG. CO.
Manufacturers of Kapcot
The World's Best Mattress.
123 S. 3d St. — CHestnut 7117

MILLINERY



HATS $1.85
All shades, large head-size, new models...
HAT MART
CALIFORNIA at CHEROKEE

MONUMENTS

BRAUN MONUMENT CO.
Granite, Marble and Stone.
6680 Easton Ave. — EV. 9923.
The Best Place to Buy.
If You Don't Believe It—Try It.

MOP MANUFACTURING

EUREKA MOP MFG. CO.
HOUSEHOLD, JANITORS', ROOFERS MOPS—ALL KINDS OF MOP YARNS
High-Grade Mops and Mop Heads
223 Market St. — MAin 4348

MOVING, STORAGE, EXPRESS

FEDERAL VAN LINE
MOVING AND STORAGE CO.
Load of household goods wanted to any point east; also local moving; bonded, insured; large van, competent help. Wanted, van load to California. ST. 0480.

KORTKAMP BROS.
Expert movers, local and long distance; weekly trips to Chicago; special rates, prompt service, bonded and insured.
COlfax 3900

A. R. Perle Moving & Storage
Local Moving, Packing, Shipping, Storage, Sanitary Warehouse
Satisfied Service
5602 Easton — MUlberry 3717.

PEOPLE'S MOVING CO.
Bonded; 3 rooms, $5; 6 rooms, piano, $10; storage, $1 room; piano hoisting; 4 experienced men to each van. JEf. 6181.

GEITZ STORAGE AND MOVING
DEPENDABLE LOCAL AND LONG DISTANCE MOVING—FIREPROOF WAREHOUSE
CALL US FOR ESTIMATES
4706 EASTON — ROSEDALE 1465

MUSICAL INSTRUCTION

AL ELDRIDGE
Due to numerous requests, have decided to accept limited number of pupils on piano. Advanced pupils preferred. FO. 4315.

OIL BURNERS

SOUTH SIDE OIL BURNER
AND SERVICE CO.
DEALERS FOR EVEREADY OIL BURNER
The best of the better class of Oil Burners.
1221 WILMINGTON — RIV. 3917

BRIGHAM OIL BURNER CO.
OIL BURNERS FOR
STOVES AND FURNACES
2915 CLARK — JEFFERSON 2081

PLUMBING

WM. HUNT & SON
PLUMBING, SEWERING, REPAIRING
BONDED, CITY-COUNTY
1127 S. GRAND BOULEVARD
GRAND 0407

KUHNS PLUMBING CO.
Prompt and Efficient Service at Reasonable Prices.
Repair Work Our Specialty.
GArfield 5242 — 1704 Chouteau

Guinner Plumbing & Heat. Co.
Plumbing, heating, repairing, remodeling reasonable, blocked sewers opened.
4604 Gravois Ave. — RIverside 4606

I. J. NAGEL
PLUMBING CO.
Plumbing—Heating—Sewering
Bonded in City and County.
5141 Lexington. — EVergreen 5972.

RESTAURANTS

WASSERMAN'S
כשר
RESTAURANT
1119 Washington
In our new location we offer you the same delicious Wasserman Foods and a finer service.
Formerly at 1104 Franklin



BLUMER'S CAFETERIA
1106 WASHINGTON
OPEN EVENINGS 'TIL ?
We Specialize in Sandwiches and Delicious Food of All Kinds
26-Oz. STEIN of BEER 10c



ALEXANDER'S TAVERN
1129 OLIVE ST.
Delicious Luncheons at
25c, 35c and 50c.
Hot Sandwiches and your favorite Beer.
Open 7 a. m. to 7:30 p. m.

Cafferata's Mart Restaurant
BREAKFAST AND LUNCHEONS
Anheuser-Busch Lager Beer on draught and in bottles. For over thirty years we have been serving the famous "Cafferata Quality" foods at reasonable prices.
Open 7:30 A. M. to 6 P. M.
CE. 8482 — 13th Blvd. at Spruce

FOLLOW THE ARROW TO
HEIDELBERG GARDEN
Highway 77, Bellefontaine & Larimore.
GERMAN DELICIOUS FOODS
Homemade Pumpernickel, Rye Bread and Sausages. All kinds of sandwiches.
B-E-E-R

JOHN CAFFERATA'S
RESTAURANT
Drive Out for a Delicious Dinner at
75c, Luncheons 25c
YOUR FAVORITE BEER
6853 OLIVE ST. ROAD

ACME RESTAURANT
CHOP SUEY AND CHINESE DISHES ARE OUR SPECIALTY. OTHER DELICIOUS LUNCHEONS AT REASONABLE PRICES.
8012 S. BROADWAY — RI. 9753

WAFFLES AT
The Old House
at the Sign of the Horse and Sleigh.
Bridge Parties—Antiques—Gifts
Tea Room—Guest Rooms
South of St. Louis—Highway 61
Telephone IMperial 177.

CHAT AND NIBBLE
608 N. Union ..... RO. 8828
De Luxe Sandwiches.
Fancy Eats. Frog Legs.
BEER ON TAP, 5c
Ali Night Rendezvous for Philosophers and Such.

THE BLOCK CAFE
Delicious Home Cooking at the House on the Hill.
Mrs. M. J. Merrifield, Prop.
On St. Charles Rock Road at North and South Road. WAbash 1383, WInfield 0604.

PAINT

COlfax 7801 FOR RELIABLE PAINTING
Have your home painted by skilled Union workmen with good paint for a quality job. We carry insurance for your protection. Reasonable estimates free. References.
NOW IS A GOOD TIME TO PAINT
For quality Paints for all purposes, direct from the factory at lower prices.
See ROWER-BEINE PAINT MFG. CO.
2133-35-37 N. 9th St.
Phone TYler 0926 or write for color card.

PAINTING AND PAPERING

RAY OVERMANN
Painting, Papering, Cleaning and Plastering
Call for Information. Do It Now.
1242 GOODFELLOW — MUlberry 1319.

PRINTING

DINGERSON PRESS
Printing—Art, Photo Engraving, Zinc Line Cuts, $1 up. Low prices on all work. Creative ideas for every purpose.
3445 PARK. — PRospect 3669.

W. S. McADOO PRINTING CO.
Let Us Print Your Menus
COMMERCIAL PRINTING A SPECIALTY
PRICES REASONABLE; SECOND FLOOR
1239 LUCAS — GArfield 3465

VOSS PRINTING CO.
Commercial and Job Printers.
Call Us First.
We Guarantee Satisfaction.
3231 S. Dakota. — RIverside 1522.

PRINTER AND PHOTO ENGRAVER
FRANK HAJOS, JR.
Signature 2x3 or smaller line or half tone zinc cut, $1.75 cash.
3717 ROSSITER — EVergreen 3462

RADIO SERVICE

FREE INSPECTION
50c includes minor repairs, 40% off on all tubes, including RCA. All work and tubes guaranteed (with a guarantee that counts).
SERVICE ALL DAY SUNDAY
ALMAKES RADIO SERVICE, GRand 8803

RADIATORS AND BATTERIES

RADIATORS & BATTERIES
REPAIRED AND SERVICED
RADIATORS BOILED OUT
Called for and Delivered
J. R. GLASER
6305 Natural Bridge — EVergreen 9582

RENT COLLECTORS

ATTENTION, LANDLORDS!
We Are Rent Collection Specialists.
Patrick J. Regan R. E. Co.
Wainwright Bldg. — Call Main 4492

REAL ESTATE

ONE TO FIVE ACRE SMALL FARMS
FRUIT—VEGETABLES—CHICKENS and INDEPENDENCE
Well Located on Hard Roads.
Homes Financed on Terms.
Arrange to See the Model Small Farm
Tract Fully Equipped.
Small Farms Corporation
TITLE GUARANTY BLDG.
PHONE GArfield 5375

RIDING ACADEMIES



HORSES RENTED
50c Hour—Week Days.
75c Hour—Sundays.
HORSES BOARDED
At a Special Price
OVERHILL STABLES
Kirkwood 135

LAKE VIEW RIDING CLUB
AL TOWNSEND, Prop.
Horses Rented, Boarded and for Sale. Riding, 50c and $1.00 Hour. 8800 Lake Dr., East St. Louis. Fairbanks 9669.

JEFFERY & SONS STABLES
Horses to rent, $1.00 per hour. Also boarded. Special riding lessons given.
5248 OAKLAND — HIland 9831

Athlone Stables — WAlnut 396
Horses for sale, rent or boarded
Free Instructions Popular Prices
Manchester Rd.
MISSOURI STABLES, 5200 BERTHOLD
Ride for Health and Economy.
Saddle Horses, $1 Per Hour.
Horse Boarded—Horses for Sale.
Competent Riding Instructors.
Adjoining Beautiful Forest Park. ST. 2424.

ROOFING

Composition and Gravel ROOFING
REPAIRING A SPECIALTY
WM. HOHLSTEIN ROOFING CO.
934 Morrison Ave. — GArfield 0037.

SCALE SERVICE

Schneider Scale Service Co.
Courteous, Efficient Service, Estimates Cheerfully Furnished.
A. J. "Gus" Schneider, Residence. RI.3834W
3305 S. BROADWAY. — LACLEDE 8751

SERVICE STATIONS

Huntsman's Filling Station
Shell gasoline and motor oil, tires, batteries and accessories, repair tires, oil change. Courteous service.
2000 O'Fallon St. — Garfield 6777.

SHOES

They Really Fit Your Feet
FOR THE LADIES
$5 Enna-Jettick Sizes 1 to 12 AAAA-AAA-EEE **$6**
FORMERLY THE JOHN MEYER DOCTOR SHOES FOR MEN.
KARSTEN & HAGIST SHOE STORE, INC.
3403 CALIFORNIA AVE.

SHOE REPAIRING

Arcade Shoe Repair Shop
H. Sloofman, Prop.
14 YEARS IN WEBSTER GROVES
SHOES REBUILT—NOT COBBLED
126 W. Lockwood — WEbster 871

SMELTING

Crescent City Smelting Co.
Buyers of Old Gold, Silver, Antiques, Old Coins and Stamps.
113 NORTH BROADWAY
CHestnut 9078

SURGICAL SUPPLIES

EXPERT TRUSS FITTING
SPECIAL TRUSSES MADE TO ORDER
FRED PFEIFFER
2737 LAFAYETTE. — GRAND 0838

THEATRICAL

SPECIALIZED TICKET PRINTERS
Theaters, Parks, Fairs, Carnivals
Daly Ticket Co., Collinsville, Ill.
Phone MAin 709

TOWELS

SHOP TOWEL SERVICE CO.
Specialized Service for every industrial need. We Also Rewash and Sterilize Soiled Rags
Delivery Service
4139 Gravois — LAclede 2960

UPHOLSTERY

KAHN & KREHER
UPHOLSTERING CO.—Free Estimates.
2-PIECE SUITE $39.00
2-PIECE SLIP COVERS $16.50
All Work Guaranteed.
4224-26 Olive. — NEw. 0944.

WINDOW SHADES

MATT SHADE CO.
Rollers recovered with Crown opaque shade cloth, including slats, eyelets, pulls; 36 in. by 6 ft.; cash and carry price, 52c.
1630 S. BROADWAY. CEntral 2815.

DELMAR SHADE CO.
Cleaned Like New **35c** Shades Made to Order
709 Heman .. GA. 9261

SPECIAL SHADES SPECIAL
Opaque or Holland 36x8, 45c completed; credit your rollers. Other grades and sizes made to order; bring rollers, save money and time. Cleaning, repairing. Phone ROsedale 9205. Open Until 9 P. M.

TRANSPORTATION

BUS TRAVEL

VERY SPECIAL BUS FARES
FIRST-CLASS DIRECT SERVICE TO

NEW YORK	$11.00
PHILADELPHIA	11.00
BALTIMORE	11.00
WASHINGTON	11.00
BOSTON	13.40
CHICAGO	3.00

5-DAY SALE
ON THESE 60-DAY EXCURSIONS
Call A. J. HEITMAN at Ticket Office.
GA. 8968 — Warwick Hotel 15th & Locust — GA. 8969
CUT RATE BUS DEPOT
DUPLEX SERVICE
55-PASSENGER BUSSES
NEW YELLOWAY LINES
1801 WASHINGTON AVE. ..... CH. 3524
520 CHESTNUT ST. ..... GA. 3827
715 N. TWELFTH ST. ..... CE. 9050

BUS TRAVEL

SAVE TIME! SAVE MONEY!
SAFEWAY LIMITEDS
Positively the Finest Bus Service in the World.
Reserved Seats. Free Pillows.
Chicago, 9½ Hrs., $3; N. Y., 36 Hrs., $16
Round Trips at Great Savings.
Information. Tickets to All Points.
SAFEWAY BUS DEPOT
Missouri Hotel Lobby, 1014 Locust St.
Phone CEntral 6346.

CHICAGO, $2.90
NEW YORK, $13.85; DETROIT, $5.65; TULUSA, $6.90; KANSAS CITY, $4.15; DALLAS, $11.85; OKLA. CITY, $8.90; LOS ANGELES, $21.85; OMAHA, $8.
Lowest Fares Everywhere.
NATIONAL, 404 OLIVE, FR. 9761

FOR CONVENIENCE
De Luxe Motor Stages
1805 WASHINGTON — GA. 3338
WHITE STAR BUS LINE
201 N. 6TH ST. — GA. 9064

BUS TRAVEL

LOWEST FARES
To All Points—Specials to K. C., Kansas, Denver, Los Angeles, Chicago, New York.
Special Service to Cape Girardeau—Cairo
MIDLAND BUS DEPOT.
18TH AND PINE. — GARFIELD 9696.

LOWEST FARES
Fast Service West—No Local Stops
Bonded and Insured
Free Pillow and Porter Service
GOLDEN EAGLE LINES.
Broadway and Washington. CE. 6319.

LOWEST RATES ALL POINTS
WINTER RATES NOW ON
For information call Daniel's Motor Stages, 117 North 6th St. CE. 4556.
Cut-Rate Depot, 18th & Chestnut. GA. 1574

MOHAWK STAGES
Cape Girardeau, $2.25; Cairo, $3.
Low-Priced Round Trips to All Points.
Broadway and Washington. CEntral 4550.

BUSINESS DIRECTORY

CARPET CLEANING

PERSIAN Rug Cleaning Co., FOrest 9737. Chemically or thoroughly cleaned.

Rugs Cleaned, $1.95
9x12 domestic rugs, chemically cleaned; Oriental rugs, 5c per square foot.
FURNITURE SERVICE, INC., CE. 7269.

RUGS Cleaned $1
Chem. cleaned $2. CE. 5764

CONCRETE & CEMENT WORK

CONCRETE FLOORS—Walks, steps; all kinds; prices low. FOrest 7495.

CONCRETE lower walks; repair all kinds; good work; cheap. Riverside 8661W.

GARAGES, porches built, all kinds remodeling; work reasonable. FL. 3550.

WALKS, floors, foundations, driveways, ashpits; prices reasonable. FL. 3550.

BRICKLAYING & TUCKPOINT'G

CALL Lotz

HEATING AND FURNACE REPAIRING

GRATES
Front Rank, Home Comfort, American and Star at One-Half Price.
New and used furnaces at a big discount.
MILLER HEATING CO.
Manufacturers of Hummer Steel Furnaces
Carter and Obear COlfax 2353
Will trade in your old stove



LANCASTER
FURNACE CO.
Furnace Vacuum Cleaned $1.50
Heat pipes blown out, 50c cu. Rebuilt $7.00
Steam, hot water and hot air repaired and installed.
4145 Manchester. NE. 0705

FURNACES INSTALLED COMPLETE From $125. Payments as low as $10 per month.
Repairs for All Makes
MID-CITY FURNACE & SUPPLY CO.
5405 Wabada Av. MUlberry 2820

VACUUM CLEANING, $1.50; REPAIRING OF YOUR FURNACE SMOKES IF YOU HAVE A ROOM THAT DON'T HEAT, CALL ECONOMY, FOREST 9773

FURNACES recemented, cleaned, $3.50; new furnaces installed, $49.50. MU. 4983

FURNACE CLEANING, $1; rebuilding, $7; all parts. Smith. CEntral 8494.

CHIMNEYS swept from top down. If your furnace smokes call LA. 1503 for reliable service.

SPECIAL price on all repairing; furnaces, vacuum cleaner, $1; rebuilding, $6. Leitner, Riverside 8291J.

STEAM hot-water and vapor. We repair all boilers; we cover boilers with asbestos. Right prices. Call STerling 1723.

REPAIRING and installing steam and hot-water heating plant; cracked boilers repaired. STerling 0422.

HEATING systems repaired, coils installed; pipes, boilers covered. EV. 6426.

ANY heating repairs; coils, furnaces cleaned, 75c; grates. FRanklin 3918.

ANY furnace vacuum cleaned, $1; repairing, rebuilding. Riverside 5225.

FURNACE—Secondhand; repairing done on all makes. 5020 Easton. FOrest 8017.

NEW, $43.50. And repairing. H. C. Cochran. CHestnut 6936. GRand 8669.

LAUNDRY AND CURTAIN CLEANING

CASH AND CARRY—Wet wash, 25 lbs., $1. 3001 St. Vincent avenue.

HOME LAUNDRY—Fully experienced in fine work; reasonable. FOrest 8602.

DRY WASH, 20 lbs., $1; finished, 8c lb. Called for and delivered. NE. 1670.

LAUNDRY work; guaranteed; any amount. CAbany 8151.

MISCELLANEOUS NOTICES

EXPERT refrigeration service 75c; on all makes, guaranteed. Ruby's. Riverside 5879J.

LINOLEUM work at modest charges; experienced. Shannon, CAbany 8792W.

TICKING sewed from your material and refilled with your feathers, pillows 50c; featherbeds $1.00. Mrs. Prittner, 3328 Michigan.

PAINTING

EXTRA-PLINTEX PAINT MFG. CO. Basement walls painted with EXTRA-TEX rockhard paint, $8; will not rub or wash off; waterproof; rooms painted, $5; tints FLINTEX paste paint, washable, drys flinthard, renews craftex rough plaster walls. GRand 4213.

BATHS enameled, $3; room, woodwork, painting, $7; walls, outside, 2 coats, double, $55; single, $35; best materials and workmanship guaranteed. RI. 1463.

FLOORS, doors grained, $3; floors sanded, refinished, $7.50; painting. MU. 4983.

PAINTING—Interior and exterior; first-class work; day or contract; reasonable. ST. 1471.

PAINTING—Any kind; 14 years' experience; reasonable; guaranteed. RI. 2362M.

PAINTING—All kinds, paint mixed on job; work myself. FL. 3154.

PLASTERING

BEST prices on plastering and stucco work, new or repair. FRanklin 1480.

PLASTERING, tuck pointing, general repairing & specialty; guaranteed. FO. 2731.

PLASTERING, reasonable prices on repair work; workmanship guaranteed. GA.7320

BROKEN plaster repaired; prices low, work guaranteed. Call FO. 2209.

GUARANTEED plastering, papering $3, with paper. Call Case. JEfferson 3038.

PLASTERING of all kinds done reasonable; basements waterproofed. HI. 0491.

RADIO SERVICE

FREE INSPECTION
50c includes minor repairs, 40% off on all tubes, including RCA. All work and tubes guaranteed (with a guarantee that counts).
SERVICE ALL DAY SUNDAY
ALMAKER'S RADIO SERVICE. GRand 5803

SERVICE CALLS **50c** DAY OR NIGHT
City or County Tubes 40% Off
Includes Minor Repairs, Adjustments
NRA—We Do Our Part
One Year Money Back Guarantee
STANDARD RADIO CO. FOrest 8686

INCLUDES ALL MINOR REPAIRS. TUBES, 50 OFF. 24-HR. GUARANTEE. ANY TIME, ANYWHERE. NRA MEMBER. GRAND RADIO CO., GRand 3142

SALE, 50c. J. S. Radio Service, 1948 Cherokee st. PRospect 4335.

RADIOS—Repaired, no service charge; day or night. GR. 3282.

PLUMBERS

ANYTHING in plumbing reasonable, special prices on bathrooms. GRand 2980.

PLUMBING—Repairing, remodeling, also heating, installment plan. Riv. 3716W.

PLUMBING—Heating; registered; lowest prices; all work guaranteed. MU. 1829.

PLUMBING—Registered; guaranteed; reasonable; prompt service. CO. 7065W.

PLUMBING—Heating, bathrooms, reasonable; guaranteed. RIverside 5636.

PLUMBING—Heating, registered, bonded; your own price. Berger. CA. 1838.

SPECIAL PRICES on bathrooms and sinks. Call LAclede 6285 for estimate. GUARANTEED PLUMBING SERVICE.

ROOFING WORK

ACME ROOFING COMPANY
We build and repair all kinds of roofs, estimates free; prices reasonable. CEntral 8718. FOrest 2881. 706 Chestnut.

ADD years to your old roof by repairing and coating with a special material, guaranteed, estimates free; lowest prices. Shaw Roofing Co., MUlberry 1368.

$2.50 FIRST leak; additional leaks, $1; guaranteed. Economy, FO. 9773.

STORAGE, MOVING, EXPRESS

KORTKAMP BROS., COLFAX 3956.
Expert movers, local and long distance; weekly trips to Chicago; special rates; prompt service; bonded and insured.

CRAWFORD MOV. VANS, 3069 CASS FR. 8570 $4.50 per load, or contract. Long distance, 20c per mile. Furniture taken in exchange for moving.

BONDED INSURED MOVING — $1.50 ROOM; LONG DISTANCE, 8c MILE. PRospect 1912.

NEEDLES MOVING AND STORAGE CO. TRIPS TO AND FROM CHICAGO. LOADS OR PART LOADS. CALL US FOR AN ESTIMATE. FRanklin 5176.

SCHAFFER & WARD, bonded movers; contract prices; known for good service; expert on refrigerators. Colfax 1287.

BONDED — Insured moving, $1.50 per room; distance, 10c mile. GRand 6065.

DAILY EXPRESS—St. Louis to Chicago. FR. 5618.

GREGORY—Moving; bonded; careful with help; satisfaction guaranteed. FR. 6850.

RAY'S MOVING CO.—Bonded moving exchanged for furniture. RO. 9292.

LOAD or part load, points throughout Missouri or points east. FR. 8618.

MOVING—Fast, careful; reasonable rates; experienced white help. LAclede 8537.

BONDED mover by contract, storage $1 room, white help. CEntral 8895.

GENERAL hauling of all kinds; guaranteed service. Swafford Hauling Co. CE. 5230.

LOCAL and distance moving; reasonable prices; bonded; reliable. CE. 5567.

MOVING—Call Veterans'; bonded; careful; distance, 8c mile. CE. 2312.

GREENBERG—Bonded, insured special; 3 rooms, $6; large vans. FOrest 2053.

STORAGE, MOVING, EXPRESS

BONDED MOVING—3 rooms, $6; furniture in exchange; whirls help; long distance, 10c mile. FRanklin 4766.

BONDED vans, $1.50 room; long distance, 10c a mile; each load insured. FR. 9841.

NEVER SLEEP EXPRESS—Moving and coal delivery, any time. CEntral 0855.

UPHOLSTERING

WILLIAM B. APPELL UPH. CO. 4524 DELMAR. FO. 8977.
We insist on the finest work.
Large volume allows this low price.
LIVING-ROOM SUITE, $39
Phone us for other free estimates.

UPHOLSTERING—And slip covers, quality work, low prices. Zigel Upholstering & Slip Cover Co., 5922 Delmar. CA. 7425.

REPAIRING, REFINISHING—Get our reasonable prices. H. M. Beard, FR. 8839.

WALL PAPER CLEANING

CLEANING — 50c; guaranteed; no mess; painting; do work myself. RI. 0091W.

WALL PAPER HANGING

ROOMS, BATH, $12; CRAFTEX, $4.50; EXTERIOR PAINTING, 100 PER CENT GUARANTEED. EV. 9520.

GUARANTEED PAPERING $3, INCLUDING paper; excellent work. FR. 7447.

PAPERING, $3.50 UP; ALSO CLEANING. Guaranteed. FOrest 7118.

PAPERING, PAINTING—Floor work. Call Burton, FR. 0809. 4252 Shenandoah.

PAPERING—$4; with paper; plastering, painting; low prices. GR. 4905.

PAPERING, PAINTING—Low prices; good work badly. CH. 2025.

PAPERING—$4, paper included; painting, plaster, immediate service. FR. 0526.

PAPERING, $3 per room, fall paper, borders, labor included. CE. 2573.

PAPERING, $4 up, paper included; good work. Hiland 1001, RIverside 7761R.

PAPERING, $3; cleaning, 50c; painting, scraping, plastering. Boyle, MU. 3885.

ROOMS papered, $3.50 up; scraped, $2; dependable young man; hour work. Call anywhere. EV. 1950.

ROOMS papered, $4, plastering and paper scraping included. GR. 0596.

ROOMS papered, very reasonable. Louis Dott, 3827 St. Louis av. FR. 5489.

ROOM papered, $4, 1934 paper included. HI. 0256.

ROOMS papered, $3.50, paper included, painting, plastering. Goodman, MU. 6819

ROOMS—$3 up, 1934 patterns; painting, plastering; guaranteed. FR. 6938.

ROOMS papered, $4, paper included. Call GR. 0835 for samples.

ROOMS papered, $2.50; prompt service; expert workmanship. RI. 8724M.

2 ROOMS, $7.50—Craftex, $4.50; everything included, guaranteed. FO. 7366.

ROOMS papered, $3; bad corners fixed; painting, plastering. GR. 7562.

ROOMS, $3, paper included; bad corners fixed, painting, plastering. GR. 8347.

ROOMS papered, reasonable; rooms cleaned, 75c-$1. A. Klein, GRand 1249J.

ROOMS papered, $3; new fall patterns; work guaranteed. RIverside 1705.

ROOMS papered, $3 and up, including paper; cleaned, 50c. CAbany 4143.

SCRAPING, steam process; clean; reasonable; papering, enameling. CA. 2117.

GUARANTEED papering, $3 room; painting, plastering; prompt service. GR. 0666.

GUARANTEED papering, $3; in or outside painting; reasonable. MUl. 7071.

SATISFACTORY papering; painting; reasonable; samples; references. PR. 4701.

CRAFTEX 1934 samples, $4 up, cleaning, 50c, plastering, painting. ROsedale 3405.

SELECT your own paper, $3 per room; with paper. MU. 4643. GA. 7004.

GUARANTEED papering, $4 room; paper included. Do work myself. CE. 4129.

WASHING MACHINE REPAIR

EXPERT washing machine repairing; parts for all makes; new and used washers; free estimates. Domestic Electric Co., 917 Pine. GArfield 4670.

EXPERT washer service; parts for all makes; wringer rolls; free estimates. Super Electric, 1403 Salisbury. GA. 8333

WEATHERSTRIPPING

METAL WEATHERSTRIPPING — $1.50 per opening; caulking, 50c per opening; material and workmanship guaranteed. LAclede 5709.

WINDOWS weatherstripped, all copper; formerly $2, now $1.50; 10 or more caulking, 50c opening. Hi. 0905-06.

CANADIAN WEATHERSTRIP CO., INC

WEATHERSTRIPPING estimates given free; workmanship and material guaranteed. FOrest 4059.

METAL WEATHERSTRIPPING and caulking; prices going up. LAclede 8690.

WEATHERSTRIP—Lowest prices; all types; cash or terms. RIverside 4919.

WINDOW SHADES

MATT SHADE CO.
1630 S. BROADWAY. CENTRAL 2845.
Rollers recovered with Crown opaque shade cloth, including slates, eyelets, pulls; 36 in. by 6 ft.; cash and carry price, 52c.
34c ALLOWANCE for own rollers, cash. Tontine washable shade, cloth; shades cleaned; drapery, curtain poles. CA. 2368. Victor Shade Co., 6129 Page.

WINDOW SHADE CLEANING

WINDOW SHADES—CLEANING.
We offer you the best shade cleaning in St. Louis; all grades taken down, chemically cleaned, reversed, rollers adjusted, new rings and rehung; complete, satisfactory service; 18 years' experience. New shades on your rolls, all grades; estimates free.
HESS-DARR SHADE CO.,
4008 CHOUTEAU. FR. 0277.
CLEANED like new, 35c; shades to order. Delmar Shade Co., 709 Heman. CA. 9261

COAL & COKE

COAL FACTS
1,500,000 Pounds Quality Coal
Now offered without any advance in price; largest stock of coal in St. Louis; under 12th st. viaduct, where coal is clean, dry in all weather; our coal is here for your inspection, or we deliver on approval; a visit will convince you that A. B. C. Coal & Coke Co. is the dependable source for your coal, regardless whether you are a consumer using 10 tons of coal per year or a dealer using 50 tons per day.
Nut, 1 ton, $3.25—3, $ 9.50—5, $14.50
Lump, 1 $3.75—3, $10.50—5, $17.00
Special, 1, $4.25—3, $11.75—5, $19.00
Superior, 1, $5.00—3, $13.50—5, $21.00
Cord Wood, seasoned, $7.50
Cheaper grades on request.
Buy now and save money.
A. B. C. COAL & COKE CO.
Yards, Office, 1200 Gratiot. CE. 6010.

SHOVEL LOADED $2.75 Per Ton
SCREENED Hand Picked $3.25 per ton
LOAD LOTS
General Coal Co. GR. 6769

Furnace Coal.
Plenty of Lump $2.75
St. Clair Lump ... $3.25
NUT $2.90—4-TON LOADS
YOU TAKE NO CHANCES. DELIVERED ON APPROVAL. IMMEDIATE DELIVERY.
BRAUDIS. CHestnut 1687

BEST COAL PRICES!
Shiloh Valley large 6-inch lump, $3.75 per ton. Special, 6-inch lump, $3.25 per ton, load lots; 1 ton, $3.75, 2 tons, $7; furnace lump or "egg," $3 per ton, load; 1 ton, $3.50; 2 tons, $6.50; nut, $2.50, load lots; 1 ton, $3; 2 tons, $5.50; no rock or dirt; guaranteed. TENNANT, GArfield 8806.

Here is a coal that will give you a hot fire, clean house and a small coal bill. Shiloh Valley shaker screen 6-inch lump, $3.75 ton. Furnace lump $3.50, and nut coal $2.75.
MOUNT CARBON COAL CO., GRand 1055

GENUINE DEEP VEIN COAL
Lump or egg Money refunded if not satisfactory.
DEEP VEIN COAL CO.
GArfield 5065.

Clean Furnace Lump, $3.25 Load Lot.
1 TON, $3.75; 2 TONS, $7; 3 TONS, $10
GUARANTEED OR MONEY REFUNDED
NORRIS & WIETERS—FRospect 8509.

COAL AND COKE

Clean Lump or Egg $3.00 Screenings $1.40
NUT $2.75 Load lots on approval.
COAL Eagle Stamps. FL. 6494

SMALL EGG $2.75
SIX-INCH LUMP .. $3.25
TRIANGLE FUEL CO. — GRAND 9268

Nut, $2.85. Lump, $3.15
Egg, $3.35. LAclede 2729

WALNUT PARK ICE, FUEL
Service lump, $3.50; St. Clair, $3.75; Colinsville, $4; guaranteed Franklin County, $5.50. Load lots. EV. 0408.

LUMP COAL, $3.35
Small Egg, $3.15. Large screenings, $1.75. POPULAR COAL CO., CE. 4963

ONE WEEK SPECIAL
Trial orders are repeating daily on this splendid, high-heating no-klinker coal; low price still effective regardless of recent advances. CHestnut 1680.

FURNACE COAL—
4-ton loads $2.75
GArfield 6681

CLEAN COAL, LUMP AND EGG.
$3.25 ton, guaranteed; prompt delivery; call any time, day CA. 2774J, night CA. 8875J.

FORISTER, GRAND 5393
Guaranteed clean large lump or egg, $3.25 per ton, load lots; 1, $3.50; 2, $6.50; 3, $9.75; hand-picked lump, $3.75.

COAL TRUCKS LOADED
PRAIRIE MINE, ROUTE 12
AID COAL CO. CENTRAL 4224.

LARGE LUMP OR EGG
$3.00 Guaranteed. LA. 0297
No Dirt.

CANTINE, 6-inch lump or egg, $4; Belleville lump or egg, $3.50; special clinker-less coal, $4.25, lump or egg; nut, $2.75. FR. 5315.

CANTINE 6-INCH LUMP $4
Eleanor lump $3.75, 4x6 egg $3.50. Clean furnace lump $3.50, nut $3. EV. 2453.

$3.35—FREEBURG LUMP, $3.35.
Guaranteed clean. A. C. Coal Co., GR. 6218.

MARLOW COAL CO., GRand 4536.
Best Belleville lump, $3.50; nut, $3; lead lots.

COAL—ORDER NOW
Clean, big lump, $3.25. CONax 3953W.

INSURANCE—Absolutely clean, large lump, $3.25 ton, 4-ton loads. Van Coal Co., GR. 5783

SPECIAL furnace coal, $2.65; load lots. JEfferson 6092.

MILLER COAL CO.—Lump or egg, $3.25, $7; 3 tons or more, 1 ton, $3.75; 2 tons, prices. GA. 6873. Dealers get yard

LUMP or egg, $3.25; 4 tons or more; 2 tons, $7; 1 ton, $3.75; small nut, $2.75; large nut, $3; special large lump or egg, $3.60. FR. 0466.

COAL HAULED FROM MINE TO YOU; SAVE $1 PER TON. LUMP, EGG, NUT. GARFIELD 3048. 1511 HICKORY.

WRIGHT COAL CO., lump and egg, guaranteed, $3; quality, $3.25; special, $3.50; 4 tons or more, Dealers get our prices. Call on small order. CE. 5894.

GOOD clean lump coal, $4; Cantine lump, $4.50; egg, $4.25. No. 1 nut, $3.65. Musgrove Bros., GArfield 4035.

ALLBRIGHT COAL—Buy now, $3, $3.50, $4, $4.25; all clean; nut, egg and lump; Belleville. Call GA. 2676.

BELLEVILLE lump or egg, $3.50; furnace lump, $3.25; nut, $3; Cantine lump or egg, $3.95; 2 loads, RI. 4710M.

DOMESTIC COAL—Furnace, lump, loads, egg, $3.50; 3 tons, $10; domestic, big lump or lump, 3 tons, $11. GA. 9088.

GUARANTEED clean 4x6 egg or large lump, 3 tons, $13.50, or 5 tons, $21.50, put in basement free. Call CE. 4260.

KINTLIN COAL, nut, $3.25; egg, $3.75; EV. 8353.

CLEAN lump or egg, 2 tons, $7; 3 tons, $10; loads, $2.95. GRand 5458.

COAL—For 1 ton or more, call the Campbells. GRand 3141. NRA.

COAL—Furnace lump, $3.25 ton, 5-ton lots. MUlberry 0596.

COAL—Furnace lump, put in, $4 ton. Call GR. 5290.

COAL—Nut, $3; furnace lump, $3.50; load lots. STerling 1723.

GOOD, clean lump coal, $3.25, in 3-ton loads. LA. 9528.

COAL—And hauling; for quality and best prices. GRand 7442.

GOOD coal at good prices.
W. Green, CAbany 3280. 3815R.

COAL—$3.25 and up; delivery anywhere. WAbash 559. 9018 Bartalot.

GUARANTEED lump, $3.55; 3 tons or more. CEntral 9534.

COAL—Large nut, 12 baskets, $2; kindling wood, delivered. Call CEntral 4260.

CALL us before buying coal. Get our prices. LAclede 6585.

COAL—3-ton lots, nut, $3.50; large egg, $4; standard lump, $4.50. FO. 6903.

CALL Riverside 2797R for good coal and coke; $3.25 and up.

WE SAVE YOU MONEY.
Lump, $3.50; load lots; 1 ton, $4.25; 2 tons, $8; 3 tons, $3.75 a ton. NE. 0852

High Grade Nut Coal
2 TONS, $2.75 PER TON; 1 TON, $2.95.
COMFORT COAL CO., FLANDERS 0722.

Clean Furnace Lump Coal
2 TONS, $3.45 PER TON; 1 TON, $3.75.
COMFORT COAL CO., FLANDERS 0722.

Kindling Wood
CLEAN kindling wood, in bags, 3 for $1; free delivery on 6 bags or more. Bellair Lumber Co., 6500 Page. Also branches.

CORDWOOD—We sell 128 cubic ft. of wood for a cord; special this week, 2 cords 16-inch solid oak stove wood, $15; 1½ cords 4-foot hickory, $15; order now for future delivery. Woodyard, 2001 Chouteau. GA. 6562.

CORDWOOD, corn, manure, cheap. Farris Penn, Vigus, St. Louis County.

KINDLING—$2 load, chopped and delivered in basement. COlfax 8433W.

KINDLING WOOD—20c sack, delivered in city. FR. 4089.

KINDLING—Sawed, split, $2 load, 4 sacks, $1. FOrest 1070.

KINDLING—15 bushel baskets, $1.50; 31, $3; delivered. CEntral 8075.

KINDLING—Clean, ready for use; delivered basement, $1 lots. JEfferson 3100.

WOOD—Hickory and oak wood; for full particulars write Walter Haefner, Kimmswick, Mo. Route No. 3.

WOOD—Clean white pine, 10 baskets, $1, delivered. CEntral 8567.

PROFESSIONAL

ATTORNEYS—COLLECTORS

COLLECTIONS, adjustments, accounts, bad checks. 4001 Delmar. FRanklin 5708.

DANCING

CLARK'S WESTMINSTER HALL — 3806 Olive st. Classes every Monday evening. Parties every Sunday evening. FR. 6813.

LEARN TO DANCE—Private lessons, any hour; 5 class lessons, $3. Grace Lawler's School, 6154 Delmar blvd. CAb. 3101.

LEARN to dance in private; lady or man teacher; lessons daily, evenings, Sunday. Adams Studio, 4614 Delmar, RO. 8844.

THE GOODFELLOWSHIP CLUB is back at Westminster Hall, 3806 Olive. Meetings and dances every Friday evening.

FAST method, individual attention; satisfaction guaranteed; five lessons, $4; 10 lessons, $7. FOrest 8364. 5216 Vernon.

DETECTIVES

DETECTIVE MARIAM—Licensed, bonded; shadowing, investigating; confidential. PArkview 3202.

DETECTIVE KICK—Shadowing and investigating; confidential; bonded. EV. 8194

DRESSMAKING—MILLINERY

SYE DRESSMAKING ACADEMY — Instructions in dressmaking, tailoring, designing, professional fittings. Helen Hall, 5572 Enright. FOrest 1827.

DRESSMAKING—Remodeling and alterations; reasonable. GRand 0493.

MEN—Ladies' coats relined and form fitted, by tailoress, $1.50. 2224 S. Broadway.

DRESSMAKING—And ladies' coats especially. 3738A Gravois.

SILK or wool dresses, $1.50 up; altering. 5037 Kensington, FOr. 4716; reference.

Music teachers advertise in the Post-Dispatch Want Ad Columns.

INSTRUCTION

WHAT is the new deal going to mean to you? Will you remain in the rank of the unskilled workers, satisfied with minimum wages? Are you going to step out from the crowd and learn a trade that can lead you to advancement and enviable position or a business of your own?

You can do this by studying
SHOW CARD WRITING
and become an indispensable part of some store. A few months of intensive study at this school will qualify you. Classes Monday and Wednesday nights now forming. Tuition, $7.50 per term. Phone or write Y. M. H. A., Union and Enright. FOrest 7050.

WANTED—Reliable man, with foresight, who wants to better himself by training spare time for a few months, to qualify as installation and service engineer on all types electric refrigerators now going into this community; no experience necessary, but chosen applicant must be mechanically inclined, now employed and have fair education. Write, giving age, reference, present occupation. Address Box J-185, Post-Dispatch.

EFFECTIVE SPEAKING.
Private help in preparing talks, addresses, arguments, debates, etc., by a
Former University Instructor.
Telephone FOrest 8796.
Dr. Allen, D. J.
(Member U. S. Supreme Court Bar.)

LEARN BEAUTY CULTURE
Start now. Code submitted by industry calls for guaranteed salaries and shorter hours. Our private lesson course qualifies quickly. Call, write or phone CEntral 3581 for FREE booklet.
MOLER SYSTEM, 810 N. Sixth st.

MARINELLO
INTERNATIONALLY ESTABLISHED SYSTEM OF BEAUTY CULTURE
4479 Washington bl. The only authorized Marinello school in State. Day and evening classes. NEwstead 0600.
15 PER CENT OF US WANT TO BETTER OURSELVES.
ARE YOU ONE OF THIS NUMBER?
Study chiropractic; full class now forming. day or evening. Missouri Chiropractic College, Grand and Park. GRand 1017.

"A SHORT Cut to Better English" will enlarge your vocabulary and give you ease of expression. Call Mrs. Dodson, ROsedale 2655. 5337 Cabanne av.

IMPROVED ENGLISH—A social and business asset; unusual, practical method, for adults. Margaret Hewitt, FOrest 8617.

LEARN BEAUTY CULTURE—Big demand for our operators. Write or phone for free catalogue. Day and evening classes. CHestnut 8578. Big Bend Academy of Beauty Culture, 804 Pine st.

LEARN to play bridge, private lesson, class or duplicate. GR. 2437.

Trade Schools

LEARN BARBERING—Code submitted by industry calls for guaranteed salaries; shorter hours. Our private lesson course qualifies quickly. Investigate. Call, write, phone CEntral 3582 for free booklet. MOLER SYSTEM, 810 N. 6th st.

TRI-CITY BARBER COLLEGE — Call or write; tools furnished. 811 Market.

PATENTS

PATENTS—Small ideas may have large commercial possibilities. Write immediately for information on how to proceed and "Record of Invention" form. Delays are dangerous in patent matters. Clarence A. O'Brien, 290-P Adams Bldg., Washington, D. C.

PATENTS — Watson E. Coleman, patent lawyer. Booklet free. 724 Ninth st., N. W., Washington, D. C.

PATENTS obtained; information folder free. F. J. Larson, 524 Paul Brown Bldg.

SUPERFLUOUS HAIR REMOVED

Hair-Moles-Warts
Permanently removed by 10-needle electrolysis; 650 hair per hour; painless. MAE JENNETTE, 204-5-6 Mae Bldg. Phone FRanklin 5816. 4468 Delmar.

SUPERFLUOUS HAIR

Removed by 10-needle electrolysis, quickly and permanently; 600 hairs per hour; 25 years' experience. ST. LOUIS, FO. 6180. MISS AIDA L. RATHAM.
346 N. Euclid av., corner Pershing av.

EMPLOYMENT WANTED

SITUATIONS—MEN, BOYS

ACCOUNTANT—Sit.; cost clerk; college training; experienced at estimating, time-keeping, pay roll, general and cost accounting; can install cost system. EAst 8245.

ACCOUNTANT—Sit.; close books monthly; financial statements, taxes, audits, systems; $10 day. Box F-412, Post-Dis.

ACCOUNTANT—Sit. bookkeeping and tax service, audits, systems installed. FRospect 5036.

ACCOUNTANT—Sit.; for evening work; 325, Post-Dispatch; reasonable. Box F-

ACCOUNTANT—Sit.; beginner or as assistant; 8 years' general office experience. Box P-219, Post-Dispatch.

ADVERTISING MANAGER—Sit.; thoroughly experienced developer, campaigner; prepare copy and layouts for all mediums; worked on nationally known products; agency experience; full or part time. Box F-372, Post-Dispatch.

APPRENTICE—Sit.; 26; anything, photography, art factory. Box F-111, P.-D.

ARTIST-DRAFTSMAN—Sit.; cartooning, lettering, 10 years' experience, best references; very nominal. Box F-207, P.-D.

ARTIST—Sit.; experienced designing, lettering, layouts, show cards. FR. 6157.

ATTENDANT—Sit.; for private patient or older person, more for home than wages. Box F-129, Post-Dispatch.

AUTO MECHANIC—Sit.; 17 years' experience; reliable; honest; steady; references. PRos. 9322. E. Roeder, 3117A Cherokee

BAKER—Sit.; all-around, first or second; delivered in basement. COlfax 8433W.

BAKER—Sit.; first hand; experienced all around man. RI. 5664M.

BAKER—Sit.; bread and rolls, first or second. NEwstead 0305.

BAKER—Sit.; second hand; experienced. Call EAst 7115.

BAKER—Sit.; experienced; middle-aged; country preferred. Box F-230, P.-D.

BAKER—Sit.; first or second hand; can work alone. 1231 Morrison.

BAKER—Sit.; 18 months; experienced; best references. 1516 Mississippi. GR. 8286.

BOOKKEEPER—Sit.; experienced, wants night or spare time job; anything; moderate pay. Box F-239, Post-Dispatch.

BOOKKEEPER—Sit.; good experience; GArfield 9572; expert figures; references.

BOOKKEEPER—Sit.; Burroughs operator; experienced. FR. 0024 or Box W-40, Post-Dispatch.

BOOKKEEPER—Sit.; experienced; can use typewriter; anything clerical. CO. 7992J.

BOY—Sit.; 19, employment needed; immediately; interview appreciated. Chas. CAbany 4873J.

CARETAKER—Sit.; for farm or resort by young man. M. Lamek, Potosi, Mo., Route No. 2.

CARPENTER—Sit.; A1, new and repair, alterations, weatherstripping; cheap. RI. 8661W.

CARPENTER—Sit.; A1; allround; expert remodeling; read plans; active; reasonable; reliable. Box F-398, Post-Dis.

CARPENTER—Sit.; alterations and general repairing; maintenances; references. MU. 3197.

CARPENTER—Sit.; A1; old or new work; hardwood floors. JE. 9286.

CARPENTER—Sit.; repairing, painting; day or job; very reasonable. NE. 1193.

CHAUFFEUR—Sit.; mechanic, married, white, young, intelligent, careful driver, for private family; 12 years' experience; long city references. LAclede 1789.

CHAUFFEUR—Sit.; middle-aged; white; private family; handy in home; sober, careful, reliable, trustworthy; references; good home; reasonable wages. JE. 6457.

CHAUFFEUR—Sit.; butler, house, cook, yardman; single, 28, 10 years' experience; stay on place. NE. 0760.

CHAUFFEUR—Sit.; yard man, white; good home; small wages, references. Box W-12, Post-Dispatch.

CHAUFFEUR—Sit.; white; age 24; married; can drive any make car or truck; need job. Dwight Barr, 3402A Park av.

CHAUFFEUR—Sit.; 29; married, white; private or commercial; references. Pr. 1858, Chris.

CHAUFFEUR—Sit.; experienced; and florist's helper; white. COlfax 9207.

CHAUFFEUR—Sit.; competent; long reference. Ole, JE. 8569.

CHAUFFEUR—Sit.; private, references; moderate salary expected. JEff. 9776.

CHEF—Sit.; A1, first-class, reliable, experienced, saving; expert at potato chips, mayonnaise, etc. Box F-53, Post-Dis.

CHEMIST
Ten years' actual experience; has knowledge of microscopy; married. Box F-69, P.-D.

CLERK—Sit.; 28; get me steady job, give $50; office experience; do anything. Box F-205, Post-Dispatch.

COLLECTOR—Sit.; age 28; experienced; car; references. Box W-226, Post-Dis.

CORRESPONDENT—Sit.; age 28; use dictaphone, adding machine; 7 years' auto accessory experience. Box F-162, P.-D.

COST ACCOUNTANT—Sit.; age 40; university graduate; 20 years' experience; install system, plant survey, production problems solved; fee or permanent salary. Box F-363, Post-Dispatch.

COUPLE—Sit.; young, housework, cook, chauffeur; maintenance man; reference. 1231 Morrison.

COUPLE—Sit.; caretaker or janitor apartment or private home, for free rent. Box F-231, Post-Dispatch.

COUPLE—Sit; reliable; would like to run a small fruit and vegetable farm on shares or wages. Box J-189, Post-Dis.

COUPLE—Sit.; colored; apartment, private home; competent; best references. FRanklin 8997.

CREDIT MAN—Sit.; accountant; capable assuming full charge credit, collections, accounting; nominal salary. Box W-208, Post-Dispatch.

DRIVER—Sit.; delivery truck; will stand expenses; $25 per week; know city and county. Box F-12, Post-Dispatch.

DRUGGIST—Sit.; registered; references; time or relief. MUlberry 7605.

ELECTRICAL ENGINEER—Sit.; technical graduate Michigan University; 13 years' industrial engineering experience. Box W-257, Post-Dispatch.

ELECTRICIAN—Sit.; 12 years' experience. F. J. Miller, 2311 Arsenal. LA. 7921.

ENERGIZER-SALES—Sit.; manager, district manager, highly productive record with national chain; want connection after Nov. 5. Full or part time; moderate salary. Box F-396, Post-Dispatch.

FARM MANAGER—Sit.; well experienced; single. Call P. Schultz, MU. 5070.

GARDENER—Sit.; experienced; trees, shrubbery, roses, perennials. MU. 0788.

GROCERY CLERK—Sit.; age 26, long experience. LA. 2871.

GROCERY CLERK—Sit.; some experience in cutting meat. Box F-239, Post-Dis.

JANITOR—Sit.; middle ages; in small apartment, for home, no wages; references. Box F-178, Post-Dispatch.

LINOTYPE OPERATOR—Sit.; part-time; FAST ON CIRCULARS. Box F-191, Post-Dispatch.

MACHINIST—Sit.; must have work; pipefitting and stoker work; 24 years' experience. Box F-361, Post-Dispatch.

MACHINIST—Sit.; 20 years' experience; what have you? Michael, 1381 Semple.

MAINTENANCE MAN—Sit.; A1; carpenter, painting, papering, etc.; reasonable; references; prefer steady connection. Kent, 4132 Shaw.

MAINTENANCE MAN—Sit.; engine room, factory or laundry. PR. 6454.

MANAGER—Sit.; new and used car experience, 6 years; also parts and accessories; moderate salary; best references; have car. Box F-305, Post-Dispatch.

MAN—Sit.; white; 35; intelligent; have car; confidential work or factory employment; considerable experience inventorying and traveling. What have you? No selling or commission work. John Worthington, 5098A Delmar.

MAN—Sit.; competent instruction in reading for children who, due to some unfortunate circumstance, are having difficulties. Box F-367, Post-Dispatch.

MAN—Sit.; radio service; experienced; wants position with reliable firm. L. A. Schopp Jr., Benton, Mo.

MAN—Sit.; on small country place, farm; experienced, reliable, over middle age, single. Box F-381, Post-Dispatch.

MAN—Sit.; maintenance work all kinds; experienced; sober; references. MUlberry 5433.

MAN—Sit.; 31; married; clerical, oil, real estate experience; do anything. Soiel, RO. 3320.

MAN—Sit.; work on small place; experienced; have 2 cows; work for home. Box F-175, Post-Dispatch.

MAN—Sit.; for maintenance work; painting, decorating; state wages. Box W-141, Post-Dispatch.

MAN—Sit.; maintenance, houseman, porter, janitor; experienced; reliable; reference. JEfferson 8566.

MAN—Sit.; white; janitor, porter, housework; small pay. Box F-253, Post-Dis.

MEAT CUTTER—Sit.; first class references or will rent market. 4018 Lafayette.

MEAT CUTTER—Sit.; managed shop 7 years; reference; telephone CA. 4849M.

NURSE—Sit.; practical; chronic; elderly; any case; experienced; references. FR. 2494.

OFFICE MAN—Sit.; 30, hardware experience, wants opportunity where salary will be commensurate with ability when proven. Box W-415, Post-Dispatch.

PACKER—Sit.; china and merchandise; experienced. 2606 Alhambra. LA. 4106

PAINTER—Sit.; have ladders; half price this month; bonunion; work day or contract; member NRA. GRand 0228.

PAINTER—Sit., painting exterior and interior; carpenter work; reasonable. Robinson. GRand 7532.

PAINTER—Sit.; inside decorator; needs work; wages secondary. Box F-382, Post-Dispatch.

PAINTER—Sit.; any kind; thoroughly experienced; at own price. FR. 6995.

PAPER HANGER—Sit.; 1st class; long experience; have tools; reasonable. EV. 2990.

PAPER HANGER—Sit.; painting, experienced; mechanic; guaranteed work; cheap. 4567A Easton.

PHARMACIST—Sit.; experienced prescriptionist; references. H. W. M., 3516 Hartford.

PIPEFITTER—Sit.; all branches; competent, reliable. R. E. Roderus, 4319 Gertrude.

REPRESENTATIVE—Sit.; wholesale auto, real estate, banking experience; have car; salary desired. Box F-48, P.-D.

SALESMAN—Sit.; 36; 10 years' experience canvassing wholesale trade in all territories except South for Eastern manufacturer; can furnish references; married. Box F-24, Post-Dispatch.

SALESMAN—Sit.; experienced, in direct selling; as an assistant or

CONSULT the ROOMS FOR RENT ADS—With or Without Board—Is the place you have been seeking advertised today?

HELP WANTED—MEN, BOYS

Saleswork

WEN—Who can contact executives with a business service endorsed by prominent merchants; 2 subscribers daily pays you $50 weekly. Apply 2 to 4 p. m., 403 Molland Bldg.

MEN—2; for educational sales work by national institution; excellent opportunity for making good returns. See Mr. Fischer, Room 1677, Arcade Bldg.

MEN—3, with retail store experience, able to greet customers; appointment work; start about $22.50 per week. 811 Pine, Room 876.

MEN—Sell 25c ties also 35c and 50c ties; real value, no investment, liberal commission. 4405 Evans.

MEN—To sell table supplies, commission basis. STerling 0531.

MEN AND YOUNG MEN — To sell on trains; long runs. 28 S. 21st st.

NATIONAL CO., 505 First National Bank Bldg., East St. Louis, can use two more men to call on regular customers.

LARGE wholesale company has three vacancies in St. Louis and vicinity for capable route men; routes pay up to $37.50 weekly; steady jobs; experience not as necessary as honesty and willingness to work. Write Albert Mills, Employment Manager, 2591 Monmouth, Cincinnati, O.

REAL SILK HOSIERY MILLS can place 2 men in established territory, appointment work. Arcade Bldg.

YOUNG MAN—Opening in local branch for man with ability to meet and talk to prospects; chance for permanent connection, with good pay to start. Apply 320 Cotton Belt Bldg.

YOUNG MEN—2, neat-appearing, high school graduates, for special sales work; must be able to travel; $10 drawing account. Mr. Kennon before 9 a. m., 1961 Railway Exchange Bldg.

YOUNG MAN—With car and ability to meet public, wanted by large manufacturer for sales department. Write Box W-310, Post-Dispatch. Give phone.

YOUNG MAN—To sell fruit and produce; must be a hustler; good proposition. Box O-408, Post-Dispatch.

Help Wanted With Investment

BUTCHER with small investment, to take charge of market. Call at 1623 Missouri.

FLOUR AND FEED — Wholesale firm; yearly cash sales over $150,000 wants capable well-recommended man to handle sales of office, and invest about $7500 in business, for half interest. Box W-305, Post-Dispatch.

MAN—For city, 1 for county, 1 for East St. Louis, to take over exclusive sales o f5-pound box candy; sold direct from factory; requires small capital to cover orders. Monday a. m. Lee Sales, 210 Chouteau Trust Bldg.

MAN—Responsible, with mature judgment; must understand selling and do some traveling; can buy interest in company on same basis as others if capable of doing his job. Box W-323, P.-D.

ROUTE MANAGERS—For Greater St. Louis; no selling; $275 deposit, returnable; earns $50 per week; references required. Box F-190, Post-Dispatch.

AGENTS WANTED—MEN

AGENCY — 1933's money marvels; two magic cosmetic lines for white and colored; no money or experience needed; agents doing wonderful; free samples and sample cases. Write Keystone Laboratories, Dept. 7, Memphis, Tenn.

AGENTS—Sell sensational 10c Cleaneze utensil scourer, 100 per cent net profit. Big repeater; $1.50 size on trial or 2 doz. prepaid and agency proposition. Satisfaction or money refunded. Continental Products, Inc., 26 Edison pl., Newark, N. J.

AGENTS—Red-hot Christmas seller, just out; portable pocket-size folding stool; 100 uses outdoors, indoors; sample offer; write quick. Garvey Co., 61 W. Wacker, Chicago.

AGENTS—New Roosevelt calendar; sells on sight; every home and business a prospect; over 100 per cent profit every sale. Fleming, 6541 Cottage Grove, Chicago.

AGENTS—Profits on your own goods; make, sell them; guaranteed formulas; special prices; leads; catalogues free. Gibson, Chemist, BR-4, 700 N. Racine, Chicago.

AGENTS—Look; face powder, 85c dozen; retails 50c box; milk of magnesia tooth paste, 90c dozen; large size; many others; send orders direct to Norris Products, Gillespie, Ill.

AGENTS—Suede raincoats, jackets; lowest prices; union made; experience unnecessary; pay daily; outfit free; NRA member. American, 4714 Irving Park, Chicago.

AGENTS—Derby preparation, sell farms, stockmen, dairies, etc.; fully guaranteed many years' time. Big commission. Repeats. Free sample. C. B. Mohr, 4707 Kasson, Chicago.

AGENTS—Clean up this fall with new, fast-selling deals. Send for catalog; over 100 big profit items. Universal Laboratories, Dept. C, Dallas, Tex.

AGENTS — Razor blades, 75c per 100. CHRISTMAS CARDS, 2 FOR 1c. Quick selling 25c articles only 5c; new line. FREE LIST, Atlas, 208 S. 4th st.

AGENTS—Men, women to demonstrate to hospitals, homes, doctors, nurses; 100 per cent profit; permanent. Nat'l Pac. Sales Co., 575 W. Dryden, Glendale, Cal.

AGENTS—Crew managers, for new article; protects silk hosiery; no competition; big profits; women buy on sight; free sample. The Ross Co., Wooster, O.

AGENTS—Sell 2000 business cards, $1.50; highest quality; lowest price; big commission; free outfit. Moeller, Liberty Bldg., Indianapolis, Ind.

AGENTS—Our special deals of household products get big money. Ho-Ro Co., 1332 Franklin, St. Louis.

AGENTS—Sell Christmas card box assortment; 21 cards 50c and $1; 100 pct. profit; immediate delivery. 210 N. 4th.

AGENTS—To sell our high grade Christmas cards, fine value, good margin of profit, easy seller. 1500 California.

AGENTS—Can you sell to colored people? Write Becker Chemical Co., St. Louis, Mo.

A BUSINESS of your own making; Sparkling glass name plates, numbers, checkerboards, medallions, signs. Booklet and sample mailed free. E. Palmer, 301, Wooster, O.

CHRISTMAS CARD SENSATION! 100% profit; 21 all-folder assortment—mostly parchments. Experience unnecessary. Samples on approval. Wandless Greetings, 6623N Ridge bl., Brooklyn, New York.

Distributors—Crew Managers!

Clean up, sell soap! 7 bars extra fine toilet soap packed gorgeously colored display box, sells for only 25c; shows agents 100 per cent profit. Write for sample package, and free details. The Victor Soap Co., Dept. N-12, Dayton, O.

EASY MONEY SELLING IMP—The newest necessity for home, mechanics and auto repair kits; repeater; everybody buys. Write Elbs, Rochester, N. Y.

GOOD income plating auto parts, reflectors, mirrors, faucets, chandeliers, etc., by new method; experience unnecessary; free particulars. Gunmetal Co., 13 Ohl, Decatur, Ill.

MEN and women wanted for the sale of 166 daily used household products, direct from factory to the home. Call at 2117 Franklin.

NEW fast Xmas item. Embossing outfit for Xmas cards, stationery, etc. Everyone prospect. Retails 25c. Big profits. Sample free. Globe Products, 674 Kingsbury, Chicago.

RAZOR BLADES—Gillette style, 73c 100; rubber goods, aspirins, extracts; new line. Eureka Sales Co., 1248 Franklin.

SELL Embossit—nationally known home embossing outfit; embosses stationery, greeting cards, etc., perfectly; individual, fascinating, entertaining, inexpensive. Free sample. Gebhardt Co., 2050 Larrabee, Chicago.

SUEDE raincoats, jackets, union made. Low price. Selling fast. Outfit free. Goodyear, 714 Roosevelt, Chicago.

SURE fire Xmas sellers; California perfumed beads; knockout; no competition. Mission, 2328W Pico, Los Angeles, Cal.

TO the unemployed; an opportunity to engage in a money-making business; call at 2117 Franklin.

CANVASSERS AND SOLICITORS

ATTRACTIVE position to man experienced in soliciting collections with following among wholesale trade. Box W-183, Post-Dispatch.

MEN and women, Christmas photographs; now is your harvest time. Murillo, 1005 Locust.

PARTNERS WANTED

PARTNER Wtd.—Active, to take care of office and production of growing manufacturing business; need $1500 for equipment to take care of increased orders. Salary at once. Box W-84, Post-Dis.

PARTNER Wtd.—Established restaurant; saloon business; some capital. 2600 S. Broadway.

PARTNERS WANTED

PARTNER Wtd.—$5000 buys one-third interest in strictly cash business; money used for additional capital. Box W-172, Post-Dispatch.

PARTNER—Practical baker, with few hundred to join buying bakery. Box F-395, Post-Dispatch.

PARTNER Wtd.—With $350; for real proposition; investigate; handle your own money. Box F-389, Post-Dispatch.

PARTNER Wtd.—Advertising, correspondence or mail order experience; spare time. Investment optional. Box W-83, P.-D.

PARTNER Wtd.—With car; little money; road show. Hagen, 1622 Mississippi.

SECRETARY—Gentleman or lady; must know files, correspondence and general office routine; can take over all or part of the interest the present secretary has in the company if qualified and accepted for the place. Box W-311, Post-Dis.

SALESMEN WANTED

MEN—EVER SO OFTEN A WONDERFUL SERVICE SUCH AS THE TELEPHONE, ELECTRIC LIGHT, RADIO AND THE AUTOMOBILE IS DISCOVERED AND BECOMES A PART OF OUR DAILY LIVES.

NOW COMES ANOTHER TRULY GREAT INVENTION ALSO FILLING A VITAL NEED. THIS PRODUCT REVOLUTIONIZES AN IMPORTANT INDUSTRY AND ALREADY DOMINATES THE MARKET WHERE IT IS KNOWN. IT WILL BE DISTRIBUTED THROUGH A DIRECT FACTORY BRANCH IN ST. LOUIS.

WE CAN USE SEVERAL SALESMEN. MEN WITH OR WITHOUT SELLING EXPERIENCE, BUT WITH BACKBONE AND ENTHUSIASM, WILL DO WELL TO INVESTIGATE.

COME TO THE HOTEL MELBOURNE, PARLOR E, ON MONDAY AT THE FOLLOWING TIME ONLY: 10 A. M., 3 P. M., 5 P. M.

PERMANENT SALES CONNECTION

Want a soft job, no work, something for nothing? Then pass this up; to 5 good salesmen between 25 and 40, of good appearance and good personality, ambitious to go places and do things, we offer a connection that will bring you good earnings, with opportunity to advance; a thorough training in our business and selective selling methods backed by efficient local branch office of a nationally famous manufacturer of basic necessity; if you are really sincere in wanting a good connection, answer this, giving address, telephone number and kind of work you have been doing. Box W-322, Post-Dispatch.

SELL XMAS CARDS.
PROCESS SCOOPS THE FIELD.

Our coast-to-coast sensational Christmas card line is proving the biggest money-maker in the business. Parchments, mother-of-pearl and everything that's new. TOP-NOTCH COMMISSIONS paid. TOP-NOTCH COMMISSIONS on newest designs. Lowest prices and Free Deals make sales easy. SEE US FIRST! THE PROCESS CORP., 573 Arcade Bldg.

SALESMAN

Due to promotion, personal representative of a large institution wants to contact high-grade man, 26 to 36, in St. Louis, banking experience desired, but will consider college trained man, teacher or A1 salesman. Please give phone number.

Box F-383, Post-Dispatch.

SECURITY SALESMAN

SOUND ISSUE
HIGH COMMISSION
LEADS
EXPENSE MONEY
HELP IN CLOSING
FULL CO-OPERATION
ROOM 604-12
418 OLIVE STREET

ARE

You capable of talking to prominent St. Louisans? If so—and your past experience bears investigation—come to 915 Olive st., Suite 1607. Interviews granted only from 11 to 1.

BOOK SALESMAN—Opportunity, experienced canvasser; new book needed now by business men; big commissions. Lyons, Pittstown, N. J.

CLOTHING SALESMEN—Direct; producers only. Suits, overcoats, $15.85, commission, $4.00. Sartorial Art Clothes, 818 Broadway, New York.

CHRISTMAS CARD SALESPEOPLE
BALLYHOO COMIC XMAS CARDS
Something new! Laughs galore!
Everybody buys these funny cards.
Tremendous profits. Easy sales.

HOTEL MISSOURI, Room 1105, Mr. Edson

COAL SALESMAN—Lowest coal prices; pay daily. 905 Chouteau.

COFFEE SALESMAN—Acquainted with restaurant and institution trade; permanent position; give age and experience. Box W-195, Post-Dispatch.

PREMIUM SALESMEN.

New trade stimulator. Appeals all lines of retail stores. Prefer men experienced selling premiums, specialties, premiums or kindred lines. Liberal commissions. Well-rated company. Outfit free. Room 426, 308 N. Michigan, Chicago.

REAL ESTATE SALESMEN—Commission basis; new office; leads furnished; experienced men preferred. Box N-339, Post-Dispatch.

RUG AND CARPET SALESMAN — Only thoroughly experienced will be considered, temporary employment on straight salary; state full experience in first letter. Write today. Box W-70, Post-Dispatch.

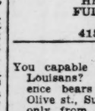
TIRE SALESMEN—Call on truck operators. Phone JE. 7900. Room 516.

SALESMANAGER—And salesmen; to live wire specialty men exists unusual opportunity selling the new package fuel that is winning consumer acceptance everywhere; it's oil heat in solid form; clean, convenient; (12 lb.) package; a fuel more economical than coal, same advantages gas or oil, but 65 per cent cheaper. Apply promptly. The Gold Band Package Fuel Co., 5201 S. 38th.

SPECIALTY SALESMAN—City and surrounding territory; phone Fowlkes, Marquette Hotel.

SALESMAN FOR SMOKESTACK TRADE

Must have 3 years' traveling sales experience calling on power and heating plant engineers and industrial buyers; nationally known line boiler room and maintenance products; backed by surety bond; established nearly 25 years; position permanent; protected territory; repeat orders; auto nece sary; state your experience fully. Box J-190, Post-Dispatch.



JOS. F. DICKMANN REAL ESTATE CO., 28 years in business, three offices, large list of exclusive listings to work on, as well as direct leads from buyers on sales and trade, wants a young, well appearing, experienced real estate salesman, who really will work, and who wants to make money.

Jos. F. Dickmann R. E. Co., 623 Chestnut.

SALESMEN—Is this magic? You polish autos with piece of paper in 18 minutes; one operation; no rubbing; gives $2 worth polish for 25c; sensational seller to stores, homes, garages; tremendous profits. FREE SAMPLE. Shamee Craft, Dept. D-7, Times Bldg., New York, N. Y.

SALESMAN—Earn $50 weekly selling our nationally known mild Havana cigars direct to smokers at factory prices; permanent income from repeat business. Experience not necessary. Old reliable factory, established 30 years. Write today for free sample case. W. Roberts & Son, Dept. K, Tampa, Fla.

SALESMEN—Earn big money selling special $10,000 accident policy paying $25 weekly accident or sickness benefit; cost, men or women, $10 yearly; liberal commission; whole or part time agents; 27-year-old sound and progressive company. Federal Life and Casualty Co., Dept. D, 76 Montgomery st., Jersey City, N. J.

SALESMEN—Old line legal reserve life insurance company, branch offices established in St. Louis for 25 years, will add two men to their present force; only high-class, aggressive men considered; experience unnecessary; personal training makes it possible for you to have immediate income. Box W-252, Post-Dis.

SALESMAN—For Eastern and Northern Missouri; man between 25 and 35, who has recent wide acquaintance with retail and wholesale grocery trade; salary and expenses and will be permanent; give full particulars when answering. Address F. W. Apperson, Tiger Hotel, Columbia, Mo.

SALESMEN—Experienced in selling adding machines; real estate, oil burners, etc., can make big money selling modern coal burners on guaranteed savings contracts. No cash payments required on contracts. Hundreds of prospects. Apply 4452 Duncan.

SALESMAN—CANNED MEAT SPECIALTY SALESMAN, 25 TO 35, TO FIT IN LOCAL ORGANIZATION OF NATIONAL PACKER; HIGH-CLASS, THOROUGHLY EXPERIENCED, WITH CITY FOLLOWING; GIVE COMPLETE DETAILS. BOX O-318, POST-DIS.

SALESMEN—Quick cleanup; guaranteed necessity; city, state. 408, 804 Pine.

SALESMEN WANTED

SALESMAN—With successful insurance, security, stock or correspondence school experience; a profitable position with reliable institution. For high-class man there is unusual opportunity for advancement in firm within year. Replies held confidential. Box F-193, Post-Dis.

SALESMEN—Sensational new Christmas toy; 1000 times more fascinating than Yo-Yo; 10c seller; 300 per cent profit; sample free; send dime for mailing, packing. Pridwin Industries, Box 8F, Elkhart, Ind.

SALESMEN

Security or real estate; a new deal for the public; a new deal for you; big advertising campaign. Call Monday, 508 Wainwright Bldg. Ask for Mr. Hullett.

SALESMAN—Man familiar with linotype to sell sensational repeat product; every demonstration a sale; right man will be given contract; unlimited money maker; give qualifications. Marland Chemical Co., 1009 Main av., Cleveland, O.

SALESMAN—WITH CAR; GOOD PAY; NO HOUSE-TO-HOUSE CANVASSING; LEADS FURNISHED. INTERVIEW MONDAY MORNING ONLY. 3607 MERAMEC.

SALESMEN—Xmas streamers, 400 pct. profit to you; Xmas greetings, business Xmas folders, small calendars, personal folders. All fast sellers. Out fit free. Arrow Press, Inc., Minneapolis, Minn.

SALESMEN—Sensational trade stimulator to retail merchants; inexpensive; fine repeater; salesmen cleaning up; selling outfit free. Universal, 6232 N. 17th st., Philadelphia, Pa.

SALESMAN—To solicit automobile agencies for body work and painting; must have car; 10 per cent commission and gasoline expense; reference. Box W-302, Post-Dispatch.

SALESMEN—A nationally known manufacturer of garage and service station equipment; commissions weekly; car and experience necessary. See Fred S. Haines Jr., Monday, Warwick Hotel.

SALESMEN—Air conditioning units for winter heating and summer cooling, can be used on any heating plant; every home a prospect; call between 11 and 12, Monday or Tuesday, 1800 S. Eighteenth.

SALESMEN—Crew managers; complete line combination raincoat and topcoat in one. Highest commission; lowest prices. Outfit free. United Raincoat Co., 3339 Gladys, Chicago.

SALESMEN—Sell personalized Christmas cards and box assortments; neatest, lowest priced line in country; season now starting. Cork Printing Co., 4416 Elston, Chicago.

SALESMEN—Call on retail trade with world's largest line radio tubes and spark plugs, direct factory connection, commissions paid weekly. Apply Sunday morning, 9 to 1, Hazenkamp Electric, 1726 Union.

SALESMEN.

Radios, washing machines, refrigerators, long commissions and salary if qualified; no canvassing; 9 to 11:30 a. m. Ideal Radio Co., 2118 E. Grand.

SALESMEN—Coin money now till Xmas with "Glo-Light" electric Xmas table tree; new, novel, beautiful; you take orders; we deliver. Williams, 162 N. State, Chicago.

SALESMEN—Distributers; every garage, service station, automobile owner buys Elmaco; on demonstration; constant repeater; liberal commission. New York Auto Co., 1785 Broadway, New York.

SALESMEN—Make $5-$10 daily; largest line all-weather suede, tweed, wool coats, jackets; lowest prices; splendid proposition for crew-field managers. Goodyear, Lefiang Bldg., Omaha.

SALESMEN — Come and see our special deals of household products. They sell. Big profits. Ho-Ro-Co., 1332 Franklin, St. Louis.

SALESMAN—Side line; making department and furniture stores to carry our line of pillows. Godwin-Pillow Co., 815 Franklin av.

SALESMEN—Life insurance (ordinary), direct home office contract for producers in St. Louis and in parts of Missouri and Illinois. Box W-300, P.-D.

SALESMEN—Four $15 sales to stores net you $40 daily. Sayers Systems, Est. 1895, 2801-19 Sheffield av., Chicago, Ill.

SALESMEN—Men and women, call Sunday or Monday, 10-12 a. m.; every house a prospect; money maker. 5924 Wanda.

SALESMEN—Marvelous invention; new match gives million lights; fast seller; big profits; Everlasting Match Co., 443 S. Dearborn, Chicago.

SALESMEN—New sign sensation; $1 retail; changeable magnetlike letters stick anywhere; 100 per cent profit. Errol, 139 Fifth av., New York.

SALESMEN—Show window lighting equipment; advertising signs; good proposition; big, quick commissions. R. & M. Co., 2119 Gravois.

SALESMEN—To demonstrate and sell to retail trade; the best food preparing machine; must have car. Call 4 to 7 22 Franklin between 8-10 a. m. Monday.

SALESMAN—For collection agency; solicit delinquent accounts manufacturers, wholesalers; commission; write fully. Box J-186, Post-Dispatch.

SALESMEN—50, for city; new product; selling all classes; permanent; pay daily. Call in person, Room 206, 102 N. Broadway.

SALESMEN—To sell bottle beer; season now on; unlimited possibility; commission basis. See Mr. Courson, 1323 S. 18th st.

SALESMEN—New local agency for old established health and accident insurance, industrial and commercial; good commissions. 946 Syndicate Trust Bldg.

SALESMEN—$10 a day easy; just demonstrating among new paint size paint creaser; sells itself quick. Sunday 1 to 4. 3678 Dover pl. W. L. Kreh.

SALESMEN, EXPERIENCED HARDWARE
And department store trade; superior, profitable, established lines; references. Dahlene Mfg. Co., 404 N. Wells, Chicago.

SALESMAN—By large manufacturer; call Monday. Room 278 Field Bldg., Taylor and Olive.

SALESMEN—Calling on automotive trade, to sell storage batteries for manufacturer. Box O-244, Post-Dispatch.

SALESMAN—With car preferred; wholesale ladies', children's wear. Box W-272, Post-Dispatch.

SALESMAN—Represent manufacturer locally; salesman to travel with manager. Specialty merchandise. Box F-192.

SALESMAN—Some knowledge of motor oils; refining service and oil. GRand 3060 any time.

SALESMAN—With car, sell Pure Home Made Preserves direct to consumer. 6210 Bradley, Hiland 6690.

SALESMEN, SALESWOMEN Wtd. — Sell insurance by the largest company of its kind. Box F-386, Post-Dispatch.

SALESMEN—For East Side regular established trade. 519 First National Bank Bldg., East St. Louis.

SALESMEN—Experienced, west end and county, automobile, leads furnished. STERLING R. E. CO., 7414 Manchester.

SALESMEN—To call on grocery store or side lines; call Sunday morning. Sawyer & Son Co., 4745 Newberry ter.

SALESMEN—Opportunity for live wire contacting druggists. 4131 S. Grand, Monday.

SALESMEN—Desirable connection to sell a new high type line of automatic appliances. Apply 114 N. 7th st., room 421.

SALESMAN—For real estate office. Box N-352, Post-Dispatch.

CASH IN on big demand for counter displays, cosmetics, rubber goods; exclusive territory; no investment necessary; free catalogue. Craig's Laboratories, Memphis, Tenn. Member NRA.

A NEW INSTITUTION, with something new, contemplating a nation-wide business, will place some good men in extremely lucrative positions; men selected must first prove their mettle; while present compensations will be commissions, they are liberal; call on our leads only. Men over 40 preferred; no samples, no peddling; a good connection. Box W-324, Post-Dispatch.

DISTRICT SALES MANAGER.

Experienced, financially responsible salesman as district manager for sale of specialty selling to markets, hotels, restaurants, institutions, etc.; experience meat industry desirable but not necessary; position offers good earnings on straight commission basis; give details and reference first letter. Vaughan Co., 740 N. Franklin st., Chicago, Ill.

DISTRIBUTERS—District and county, in Illinois and Missouri; new product, unlimited possibilities; highly profitable. Call or write Room 206, 102 N. Broadway.

EXPANSION of our business demands that we immediately add 2 men to our sales force, our requirements, record of successful past sales performance; age between 21 and 35; references required; men having experience selling life insurance, automobiles, refrigeration or similar specialties preferred; unusual remuneration plan where excellent earnings can be made. Apply in person Monday morning, 9 a. m. to 11 a. m. 6401 Manchester.

SALESMEN WANTED

DISTRIBUTER—Sell 5c to 15c stunt gliders and powered airplanes to retailers; millions sold yearly; sample free. Western Aircraft, 1265 S. Norton, Los Angeles.

MAN—To handle regular store-to-store route; place nationally advertised 5c and 10c counter card merchandise; most complete line; world's oldest, largest firm. Over 100% commission for you and merchant; no investment; catalog free. World's Products Co., Dept. M-96, Spencer, Ind.

MEN—For Rawleigh routes of 800 families, in cities of St. Louis, Clayton, Webster and Kirkwood; reliable hustler should start earning $25 weekly and increase rapidly. Write immediately, Rawleigh Co., Dept. MO-77-S, Freeport, Ill.

NEW line showcard signs, 12x18; copyrighted, 10c; retails 50c; clean up now. Lowy, 8 West Broadway, New York.

SELL advertising coveralls, shop coats; 12 patterns; quality herringbone and coverts; beat all competition; experience unnecessary; greater commission; outfit free. Wearwell, 2009 S. Michigan, Chicago.

RELIABLE company has opening for high-class district manager to handle distributers in cities over 10,000; protected territory and steady business; only man capable of earning $5000 annually need reply. Box 15, St. Paul, Minn.

SALES MANAGER—Illinois company, in business 50 years; food product will be sold nationally, direct to consumer, salary and bonus; selling and management experience necessary. White. Box J-300, Post-Dispatch.

SALES MANAGER—For mid-west educational institution; splendid opportunity for producer; must come well recommended. Box F-186, Post-Dispatch.

STRANGE chemical sponge cleans cars like magic. Banishes auto-washing drudgery. Everybody buys. Hustlers cleaning up. Self-selling outfit. Kristee Mfg., Box 143, Akron, O.

THE EYES of St. Louis' opportunity seekers are firmly fixed on Equality Oil & Fuel Co.'s coal, coke, oil and paint products—commission checks don't lie. Come up and see me some time. N. E. Cor. Grand and Chouteau.

XMAS CARDS—Fine boxes, 30c up; 25 personals 90c up. Nickel's, 119 N. 7th, or 4617 Loughborough. FL. 5595. Bonus

HELP WTD.—MEN, WOMEN

CHRISTMAS CARD

SALESPEOPLE

Everybody buys — friends, acquaintances, neighbors and business people. Experience not needed to make real extra money quickly and pleasantly by selling the most artistic line of

PERSONAL CHRISTMAS CARDS AND PERSONAL EMBOSSED STATIONERY

Genuine bargains for your customers and high commissions, bonuses for you. Elaborate sample album supplied.

ALSO BOX ASSORTMENT HITS OF 1933

Five outstanding new dollar box assortments. Including different all-parchment 21-card box of French folders, also gift wrapping assortment, every-day cards, box of etchings and Xmas stationery box. We pay postage. Biggest profits and bonuses. Deal with a house of 13-yea rnational reputation. Write today for samples on approval. (NRA member.)

WALLACE BROWN, Inc.

225 FIFTH AVE. (Dept. S. L.), New York.

BAG PATCHERS—Experienced only. Missouri Bag Co., 1206 N. Main.

CHRISTMAS CARD SALESPEOPLE.

Experienced or otherwise; lowest priced line quality cards; personal cards only $2.80 for 25; 100 for $5; 21-card box selling for 50c gives you $1; 24-card box for 5c. Our De Luxe All-parchment box is admittedly the fastest selling box in St. Louis. Sample book free. Also Xmas candles. Write or call M. K. Harrington Co., 491 Arcade Bldg.

CHRISMAS GREETING SALESPEOPLE

Experienced, who want the finest line of personalized greetings obtainable at their price; highest commission; write us today; boxes also.
HEIGH-HO CO., East St. Louis, Ill.

CHRISTMAS card boxes, novelties, 10c up. 4750 Cupples pl. ROsedale 3865.

MEN OR WOMEN—Permanent representatives; St. Louis, Illinois, Missouri; follow up inquiries resulting on Blanke's Made in the Cup Coffee; part or full time. Few territorial managers wanted. Act quick. Merciel-Vaughan. C. F. Blanke Co., St. Louis.

MEN—Women, city and county; solicit subscriptions for NEW DEAL DEMOCRATIC MAGAZINE; good opportunity. 507 Title Guaranty Bldg.

MEN OR WOMEN—300% profits. 25c and 50c articles, used daily, exclusive, established 1923, write or call, 4739 Adkins ave.

SELL $1 BOX CHRISTMAS CARDS

25 parchments, flints, novelty folders; 60c box profit; sample book free. A. DODGE CO., 1709 Locust st., St. Louis, Mo.

SELL CHRISTMAS CARDS—Samples free. Deeken, 2017 East Grand at Water Tower.

SOLICITORS—For dry cleaning plant; big special; steady work. 1901 S. Broadway.

HELP WTD.—WOMEN, GIRLS

BEAUTY OPERATOR—For Friday and Saturday; state experience, salary, etc. Box W-285, Post-Dispatch.

CASHIER, BOOKKEEPER—And general office assistant; cosmetic manufacturing; reply in own handwriting, stating education, experience and salary expected. Box W-209, Post-Dispatch.

CHORUS GIRLS—12; and waitresses; as singers. Apply Monday, West End Theatrical Club, 4225 Olive.

COOK—And general housework, white, 4 in family; Clayton. State wages. Box W-98, Post-Dispatch.

COOK—White; experienced; private family; references required; state wages expected. Box W-274, Post-Dispatch.

COOK—Or middle-aged woman, white, general housework; stay on place; $8 month, without laundry; $15 with laundry; some experience in cooking; 3 adults. Box W-289, Post-Dispatch.

GIRL—Thoroughly experienced in selling high grade hand bags, for downtown store. Box W-248, Post-Dispatch.

GIRL—Experienced, white, general housework, references required. 5771 Waterman.

GIRL—White, for housework; neat; wages for nice home than wages. Box W-221, Post-Dispatch.

GIRL—White, for general housework, stay on place. 736 Westgate, 2nd south.

GIRL—To work in bakery, experienced; good references. Box O-387, Post-Dis.

GIRL—German, general housework, cooking. Parkway 5882.

GIRL—Experienced, white for general housework and cooking. 4216 Lafayette.

GIRL—White; general housework, laundry; references. 6310 S. Rosebury, 1st floor.

GIRL—Needing home; housework; $5 month. Kleinberger, 7617A S. Broadway.

GIRL—White; general housework, care of child. 5554 Waterman, 2d floor west.

GIRL—Colored; stay on place; general housework; reference. 1400A Burd.

GIRL—General restaurant work; call after 12 p. m. 2722 N. 10th.

GIRL—White, to assist with housework. CA. 1474W.

GIRL—More for home; assist housework, children; $6 month. 809 Leland.

GIRL—White; experienced housework and cooking; 3 children. PA. 4141.

GIRL—Housework; care of children; stay on place. 6255 Delmar.

GIRL—CSare of baby, assist with meals. RI. 9900. 5219A Gravois.

GIRL—White, experienced, housework; 2 in family; references. JEff. 9420.

GIRL—General work, 20-30 years; $25-$40. Hardy Agency, 5232 Enright.

HOUSEGIRL—White; experienced; references. PArkview 3369. 7250 Westmoreland.

HOUSE GIRL—White; experienced; references. 6418 Alamo. CA. 7612M

HOUSEGIRL—Good cook; references; $15 month, room, board. 5151 Washington.

HOUSEKEEPER—For elderly couple; German preferred; must be cheerful and kindly; state wages, address or telephone number. Box F-226, Post-Dispatch.

HOUSEKEEPER — Young lady, light housework, consider child. Good home, salary. Box F-144, Post-Dispatch.

IRONER—Hand laundry; good on shirts; state salary and experience. Box W-328, Post-Dispatch.

LADY—To run delicatessen, experienced; good sales person; live on premises; salary, percentage; furnish bond; reference. Box F-140, Post-Dispatch.

LADY—To manage store; must be tailoress and silk presser. Apply after 5 p. m., K. & W. Cleaners, 923 De Mun.

LADY—Elderly; take care of baby; stay on place. 1926A Angelrodt.

MAID—White, to stay on place, small family, child age 4; write experience, giving reference, state salary expected. Box W-302, Post-Dispatch.

PRESSER AND SPOTTER—Combination, on silks. Box W-254, Post-Dispatch.

HELP WTD.—WOMEN, GIRLS

MAID—General housework; live on premises; salary $20 month; 3 children; references. 3938 Bowen st.

MODEL—Attractive, for junior dresses, bust 34, waist 26, hips 7 inches, below waist 36 inches, height with shoes on, 5 feet 6; weight, 116. Do not apply unless you have these specifications. Lang-Kohn Mfg. Co., 808 Washington, 7th floor.

NURSES—Others, seeking hospital positions anywhere. Enclose stamp. Scharf Bureau, 145-169 W. 45th, New York.

OPERATORS ON DRESSES

Fast operators who have been laid off due to slack season can find profitable work, temporary or permanent; state last place and date of employment or no consideration will be given. Box B-362, P.-D.

OPERATORS—Experienced on Singer two-needle flat bed felling machines; must have several years' experience on garments. Box W-277, Post-Dispatch.

OPERATORS—Experienced on Singer single needle power machines; only operators with experience on garments wanted. Box W-312, Post-Dispatch.

STENOGRAPHER—And office; experienced taking dictation rapidly and accurately; reply stating education, experience and salary expected; Spanish or French desirable. Box W-209, Post-Dis.

STENOGRAPHER—Must speak and write Spanish and English fluently, take dictation in both languages; Protestant preferred; willing to locate in Kansas City. Box W-194, Post-Dispatch.

SWEAT FITTERS—On men's dress straw hats; experienced only. Caradine, 2128 Washington.

TEACHERS—For dancing and expression. St. Louis Academy, 3 Odeon Bldg. FR. 7427.

TEXTILE WEAVER—Expert, part time. For appointment call BR. 3079W.

WOMAN—25-40, help with housework and children; references; $10 month. 6119 Tennessee.

WOMAN—Middle-aged; German; must be neat, assume the work of 4-room home and care for 5-year-old girl; reference. Box F-260, Post-Dispatch.

WOMAN—White, wash and froning; one day a week; $2 and carfare. 3809 Connecticut st.

WOMAN—Restaurant, also housework; must stay on place; state wages expected. Box O-233, Post-Dispatch.

WOMAN—Furnished room above garage, meals, exchange for work. JE. 0780.

WOMAN—Elderly, for home with aged couple, light work. CA. 7789M.

WOMAN—Middle aged, more for home. Call Sunday, 4719 Vernon.

Saleswork

SELL XMAS CARDS

Process line is proving to be a sensation; parchments, French folds and everything that's new, plus low prices has made sales easy; new designs in our box assortments assure you of more sales; see us first.
THE PROCESS CORP.,
573 Arcade Bldg.

CORSETIERE—Free to travel; will furnish car and all the stock you need; no investment. Box F-71, Post-Dispatch.

HOUSEWIVES—Part-time work; short hours; good pay. 1990 Railway Exchange

IF you are seeking a clean-cut sales proposition call/see us in office only, one that will make you a good living and assure repeat business, call Monday only, 602 Mart Bldg.

LADIES—We offer 2 ladies over 30 opportunity to make money now; share their earnings. Position will pay above $15 weekly if efforts are in keeping with same. We train and start you in business. 802 Arcade Bldg.

LADIES—Young; 3; neatly dressed; some high school experience; hour over 23 years, single; pleasant work; good pay. Mrs. Swenson, Marquette Hotel.

LADY—Free to travel, with car and sales experience; excellent proposition. 324 Wainwright Bldg.

LADY—Good appearance and self-confidence essential. Box W-275, Post-Dis.

MANAGERS—3, corset experience; also organizers, with cars. RO. 2569.

SALESLADIES—Experienced work with crew; salary. 2101 S. Jefferson.

SEE AD UNDER HELP WTD. — MEN, WOMEN. M. K. HARRINGTON CO.

SELL BEAUTIFUL CHRISTMAS CARDS; BIG PROFIT. 4739 Adkins ave.

WOMEN—2, dignified position, no canvassing, work by appointment; Christmas rush. 217 N. 8th st., Room 876.

WOMAN—Competent, over 25, car an asset. Box W-301, Post-Dispatch.

WOMEN AND MEN—Why look for a job when you can earn from $5 to $25 every day by you, with regular customers, the sale of 166 daily used household and toilet necessities for which there is an established demand? Used in every home; experience unnecessary; we teach you what to say and how to say it. For full particulars and free samples, call or write Dr. T. M. Sayman Products Co., 2117 Franklin av.

WOMEN—National concern can use 4, experienced in house-to-house sales work on new, quick-selling, attractive fixed-price premiums. Salesladies now working earn from $12-$30 weekly. Employment Manager, 225 Metropolitan Bldg.

WOMEN—24 to 35, interested in cosmetics, to train for specialized cosmetic service; everything furnished; no cash security required. Apply 213 Humboldt Bldg.

WOMEN—4, over 20, with selling experience; rapid advancement to executive position. Apply in person, Miss Metzner 203 Schubert-Jefferson Bldg.

WOMAN—Position for matured; must be refined and of good appearance; character reference necessary. Call 9 to 12 Monday, 621 Arcade Bldg.

WOMAN—Ambitious, married or single, for profitable, permanent business, phone. Box W-316, Post-Dispatch.

YOUNG LADY—With attractive personality for permanent position; demonstrating. Apply Monday 9 to 12 and 2:30 to 4. 3638 Olive, Room 204.

CANVASSERS AND SOLICITORS WOMEN

LADY SOLICITORS—Five; permanent employment for right parties; call 2 to 4 p .m. Godwin Pillow Mfg. Co., 815 Franklin av.

SALESWOMEN WANTED

COSMETIC SALESWOMEN—Experienced, to work in crew; appointments made; give telephone number, age, experience and reference. Box B-60, Post-Dis.

SALESLADIES — Up to $12.50 daily introducing complete line guaranteed hosiery; outstanding quality; full samples hosiery and complete selling outfit absolutely free; no deposit; start without experience; send hose size. Betterknit Hosiery Co., Columbus, O., Outfit 79.

SALESLADIES—Over 25; splendid opportunity; must be neat, refined and well educated, permanent position and thorough training for those who qualify; company established 1888. Phone JEfferson 9740 for appointment.

SALESLADIES—Your own hose free and up to $21 weekly. Write for sensational facts about Snag-Proofed Hose

ROOMS FOR RENT—North

TAN, 3518—Large south room; twin or single; gentlemen.
R, 3109 N.—Nicely furnished house-ng; hot-water heat; modern.
TIETH, 3940 N.—Newly furnished ecting housekeeping rooms; modern; a.
RSITY, 3206A (½ block Grand)— e room; twin beds; gentlemen.

Northwest

OZY CORNER FLAT

t outside rooms; hot-water heating m. 5341 Greer av.
ND, 5226A—Nicely furnished room kitchen privileges; private family.
ND, 4516—Large front room for nman; private family; reasonable.
2604—Furnished room, light ekeeping or sleeping.
BRILLIANTE, 5834—2 front house-ng; completely furnished; linens ered, washer. MUlberry 0854.
BRILLIANTE, 4843—Bedroom, enette and sunroom; apartment; $5.
ES PL. 4718—2 light housekeeping s; sink; garage. ROsedale 4130.
AND, 4770—Formerly Spalding e of couple; continuous hot water.
D, 4132A — Nice sleeping room; te German home.
D, 2812 N.—Front room; private ence; board optional.
CHE, 6010—Bedroom, kitchen, fur-d; heat, light, gas; adults; $6.
DINE, 5017—Small room; steam $2; also garage.
ETT, 4818—Newly furnished one-apartment; every convenience; $3.25
, 4536—Private home; kitchen ege, lady preferred.
JS, 1709—2 connecting rooms, sink, ; conveniences; good heat.
JS, 2914—2 front rooms, all co nces; cheap.
HLAND, 4754—Kitchen, bedroom, pletely furnished; Shreve bus, Cass
HLAND, 4750—Room; modern. FO-276.
— One, complete for housekeeping; pantry, studio couch; $3.75 for 1 or will furnish living room and for 2 girls, $5.50; have no other shed rooms; ready Nov. 1. Box 7, Post-Dispatch.
, 4921—Comfortable, 1 or 2 gen-n, private, reasonable, garage. FO.
DA, 5333—Room, 1st floor, sleep-for 2 people; private family; no roomers.
ER PL., 1524—2 front connecting; thing furnished; reasonable.

South

AC, 2844—Large room, kitchenette, single room; phone; reasonable.
D, 1829—Attractive room, private ly, board optional, northwest corner 's Garden.
D, 1829—Lovely room, near north-corner Shaw's garden.
NSAS, 3719—Furnished room a ge for a gentleman.
AL, 4000—South exposure; gentle-home facing park. LAclede 9079.
AL, 3904—Lovely front sleeping; 2-room efficiency.
AL, 4246 — Large comfortable , for 1 or 2; convenient; private.
AL, 3447—2 front housekeeping s; clean, light, phone.
AL, 2017—Connected furnished s; light housekeeping; single rooms;
CTIVE, modern, private; near d; sleeping; oil heat; hot water; g. references. LAclede 4176.
N PL., 10—Sleeping, housekeeping, ; warm; private home. CEntral 7731
E, 3664—Well furnished housekee-$3; sleeping, $2. GKand 1659.
E, 3662 — 2 unfurnished front s; steam heat, conveniences.
ICAL, 3915A—Connecting rooms, somely furnished, share apartment; enial people.
ICAL, 4162—2 desirable housekeep-rooms; sink; modern; furnished or rnished.
ICAL, 3668A—Single room; own-home; private; gentleman. PR. 5333.
ICAL, 3651—Large front room; re-person only; private home.
NICAL, 3848—Large, well furnished, 2; breakfast; private.
ICAL, 3871—Large room, real en; Frigidaire, electric washer.
WAY, 3115A S. — Housekeeping; furnished single, $2.75. LA. 1498.
EN, 3940—3 unfurnished rooms; light, gas furnished.
ORNIA, 3341—Unfurnished rooms kitchen privileges.
ORNIA, 1923—Nice big, bright keeping for 1 or 2.
ORNIA, 3728—2 nice basement s; also sleeping room on 2d floor.
ORNIA, 3725—2 very neat, front, shed; phone, heat, bath.
INE, 3416—2 and 3 unfurnished keeping rooms, $14 and $9; ga-optional.
EMAN, 4256—Large, comfortable ing room; no other roomers; reason-
EMAN, 4003A—Large clean bed-n and kitchenette, facing street, near stores; desire working people.
EMAN, 3940—Neatly furnished con-ing front housekeeping; also sleeping
EMAN, 3903—Large, kitchen priv-s or meals; garage; reasonable.
EMAN, 4206A—2 extra nice room m, comfortable; private; sink.
EMAN, 4056—Housekeeping, $2.50; oms, sink, $3.50; garage 50c.
EMAN, 4230—Warm, cozy; 3d floor t; private home; $2.
EMAN, 3935—2 housekeeping, con-ing front, south; also sleeping.
ELAND, 3849—Clean quiet room, enience; private home; $2.50; gen-an.
ELAND, 3652—Bedroom, north room, also housekeeping and sleeping; onable.
ELAND, 3952 — Large room and nen for housekeeping.
ELAND, 3638—Large front, all con-ences; near Grand; reasonable.
ELAND, 3826—Beautiful housekeep-twin beds; Park, Compton cars.
ELAND, 3948A—Small hall room; ite family; $2.50 week; gentleman.
ONTY, 3926—Connecting, suitable keeping or sleeping, private. GR.

Southwest

ARSENAL, 7226—2 or 3 furnished housekeeping rooms; everything furnished.
BOTANICAL, 4941A—2 front housekeeping; also rooms with board; reasonable.
COLUMBIA, 6216—Large front room; $3 week; board optional; private.
KINGSHIGHWAY, 2819 S.—Comfortable room; private; conveniences; phone.
McCUNE, 6442—2 or 3 beautifully furnished or unfurnished; heat, lights, electric washer; private. STerling 1673.
MAGNOLIA, 4922—Room, twin beds, with or without kitchen. LA. 9677.
MARDEL, 4923A—Cozy room, in private home; reasonable.
THOLOZAN, 4955A—Room with or without meals. LAclede 0567.
WINONA, 5011—North Hampton; 1 or 2, refined, board optional. FLanders 1202.

West

ACADEMY, 820—2 lovely front housekeeping rooms; 3 exposures; adults.
ARLINGTON, 1367—Front room; owner's home; private; all modern conveniences; garage; $4. MU. 0022.
ATTRACTIVE, quiet, private home; large South front, gorgeously furnished or unfurnished; private bath; continuous hot water; kitchen optional. FO. 4369.
ATTRACTIVE 1 or 2 room efficiency, furnished or not. FO. 6848.
AUBERT, 914—Connecting rooms, unfurnished; heat, gas, electric furnished. FOrest 1937.
AUBERT, 1244—2d floor front room, kitchenette, gas range.
AUBERT, 743—Housekeeping, sleeping; $2.50, $3; nicely furnished.
AUBERT, 1244—Second floor front room, kitchenette; gas range.
AUBERT, 770A—Nicely furnished room; all conveniences; $3 week.
BARGAIN—Well-furnished 3-room efficiency. Frigidaire; $5. 5527 Enright.
BARTMER, 5324—Large connecting; furnished, unfurnished sleeping; kitchen privileges.
BARTMER, 5843—Unusual home; private shower bath; twin beds; board optional; reasonable. PA. 6872.
BARTMER, 6128—2 large rooms, complete, $25; also 2 small, $20.
BARTMER, 5583—Large bedroom, kitchen, complete for housekeeping; reasonable.
BARTMER, 6016—Two very large housekeeping, steam heat, porch.
BELT, 1431—2 large, warm housekeeping rooms; garage, $5. FO. 3017.
BERTHOLD, 6226—Cheerful room, near Forest Park and Deaconess Hospital. HI. 3605.
CABANNE, 5703 (1st No.)—Room adjoining bath, modern apartment; no other roomers; lady employed; references. FO. 9016.
CABANNE, 5152 — Lovely south rooms, kitchen, bath; conveniences; reasonable.
CABANNE, 5209 — Nicely furnished 2-room apartment; refrigeration. RO. 3163.
CABANNE, 5660—Furnished room, with kitchen privileges.
CABANNE, 5170 — Housekeeping; good home section; clean; garage; adults.
CABANNE, 5075—2 connecting housekeeping rooms; $4; also sleeping.
CABANNE, 5353—2 lovely, clean, furnished housekeeping; owner's home.
CABANNE, 5175—Choice single or double room; private home. RO. 2827.
CABANNE, 5882—2 gentlemen; nicely furnished room; private family. B. Smith.
CABANNE, 5047—Clean, light, housekeeping suite; also sleeping, kitchen privileges
CATES, 5055—Housekeeping rooms; kitchenette; water in rooms; range; $4, $5.
CATES, 5059—Housekeeping and sleeping; second floor; modern; reasonable.
CATES, 5076—Front room and kitchen, $6.50; 1 housekeeping, $3.
CATES, 5937—Attractive room in unusually nice home; garage; gentleman.
CATES, 5087—1 or 2 rooms, furnished for housekeeping. FO. 4097.
CATHEDRAL PARISH — Lovely front room; private family; gentleman. FOrest 8705.
CLEMENS, 5647—Attractive room, 1 or 2 employed; reasonable; owner's home.
CLEMENS, 5904A—Warm, cozy room, plenty hot water; 1 or 2.
CLEMENS, 5861—Room, hot-water heat; private family. Parkview 5915.
CLEMENS, 5555 — 2 lovely connecting rooms; small kitchenette; water; $4.50.
CLEMENS, 5736—Unusual, second floor, for 1 or 2 employed.
DELMAR, 4214—2-room apartment, complete for housekeeping; also sleeping rooms, heat, hot water, free phone.
DELMAR, 5250—2 and 3 rooms, furnished and unfurnished; electric refrigeration, steam heat; rent reasonable.
DELMAR, 4347—Light housekeeping rooms, 2d floor front; all conveniences.
DELMAR, 3917—Neatly furnished housekeeping and sleeping; $2.50 up.
DELMAR, 5064—Front room, $2; housekeeping, $40; continuous hot water.
DELMAR, 4215—Room with kitchenette; continuous hot water; modern.
DELMAR, 4114-4343—Front housekeeping, $3; also kitchenette; phone; parking.
DELMAR, 3962—Front, steam heated, sleeping room; $2; owner's home.
DELMAR, 5040—Housekeeping suite, adjoining bath; good heat; private entrance
DELMAR, 4149—Large front housekeeping, $2.50; connecting, $4; ranges, sinks.
DELMAR, 5870A—For gentleman; steam heated with bath; private home.
DELMAR, 5149—Business, housekeeping; sleeping, or board; modern; reasonable. FO. 5715.
DESIRABLE front sleeping room in private home; reasonable. ROsedale 1406.
ENRIGHT, 5637—Cheerful, inviting room, first floor; refined surroundings; family of 2; no other guests; reasonable. CA. 4851.
ENRIGHT, 5845A — Clean, comfortable room, breakfast, business woman or couple.
ENRIGHT, 5960 — South room, private home; business, professional man or woman; breakfast optional. CA. 46996W.
ENRIGHT, 5871A—Nice large room for 1 or 2 gentlemen preferred; phone and bath on same floor.
ENRIGHT, 5027—Clean second-floor front; housekeeping; $2.75, $3; phone.
ENRIGHT, 5449—In owner's lovely home, warm sleeping room; Delmar car.
ENRIGHT, 5538 (Apt. B)—Cozy rooms, double, single, shower. FOrest 7360.
ENRIGHT, 5916 — Block Delmar; single, double; hot water; garage; reasonable.
ENRIGHT, 5938—Large rooms, or room and 2, near bath; private home.
ENRIGHT, 5070—Large sleeping room, private family, $3.
ENRIGHT, 5728—Nicely furnished front sleeping room; garage optional.
ENRIGHT, 5181—2 lovely housekeeping; second; also sleeping; adults; garage.
ETZEL, 5835—Sleeping room, steam heated apartment; breakfast optional; $2.25.
EUCLID, 1348A N.—Large front sleeping, for 2; not-water heat; reasonable.
EUCLID, 778 N.—Two large rooms, nicely furnished; reasonable.
EVANS, 4525—2 rooms, furnished, private bath; reasonable.
EVANS, 3976—Furnished room in private family.
EVANS, 4465—Large room; good board; $20; adults or children.
FOREST PARK, 4435 — Large, warm rooms, $2.50, $3. $3.50; garage.
FOREST PARK, 4903—Large, attractive south front, small family, $5.
FOREST PARK, 4339—Housekeeping rooms, hot-water heat.
FOUNTAIN, 4812—Very desirable large front room, $3; Hodiamont car.
HAMILTON, 1459A—Nice room, gentleman preferred; no other roomers; adults.
HILL'S TER. 1426—3 housekeeping rooms, furnished; gas, electric, $5.
KENSINGTON, 5236A—ROOM AND KITCHENETTE, STUDIO EFFECT; NEWLY FURNISHED; SINK.
KENSINGTON, 5014—Extra nice room with complete kitchen; low rent.
KENSINGTON, 5020—Comfortable room; good meals; 1 or 2; 2d floor front.
KINGSBURY, 6027—Unusual West End value; clean, modern, private; $3 week.
KINGSHIGHWAY, 812A N.—Hall room, $2; housekeeping room for one; conveniences.
LACLEDE, 4048—2 rooms, everything furnished; $16 month; also other rooms, $3.
LACLEDE, 3615—Bed room, kitchenette; private bath; $5; other rooms.
LACLEDE, 4484 — Housekeeping rooms, sink, linens laundered; adults, $4.
LACLEDE, 3688—F ne large front room, large room and kitchen.
LACLEDE, 4157—Large room, kitchenette, $3.50 up; adults; hot water.
LACLEDE, 3739—3 rooms; housekeeping; furnished or unfurnished.
LACLEDE, 3745A—Housekeeping, sleeping rooms, heat, hot water, phone, $2, $2.50
LACLEDE, 4523—Nice room, 1 or 2 gentlemen; private; breakfast optional.
LACLEDE, 4363 — Front housekeeping; convenient; $2.50; adults.
LARGE ROOM for 2 or 4 gentlemen; reasonable. STerling 0824.
LEWIS PL., 26—Warm room with kitchenette; also sleeping room. RO. 4430.
LINDELL, 4315 — Beautifully furnished room with lavatory; full hotel service; $4.50 per week. Lincrest Hotel.
LINDELL, 4206—Newly furnished, every convenience, garage, reasonable. FR. 1998.
LINDELL, 4202—Ideal location, convenient to town, reasonable. FR. 2021.
LINDELL, 4342—Bedroom or bedroom apartment; lady employed. JE. 3009.
LINDELL, 4029—Cozy, large, warm rooms, kitchenette, $3.50 up; every convenience.
LINDELL, 4305—Large 2d floor front; also smaller, very reasonable.
LINDELL, 4021A—Beautiful south front; lavatory; hot water continuously. $4.
LINDELL, 4334—Steam heated with lavatory; reasonable; board optional.
LINDELL, 4235—Lovely room, kitchenette; couple or girls; parkilg.
McKINLEY, 4542—2-3 rooms, light, sunny, near Barnes Hospital. JE. 3667.
McPHERSON, 5781A — Pleasant furnished room, private family; meals optional. FOrest 4719.
McPHERSON, 4027—Desirable two-room housekeeping; sink, steam heat; reasonable.
McPHERSON, 4061—Sleeping rooms, front, also room to share, $1.50.
McPHERSON, 4434—Large cheerful room, 1 or 2; board optional; reasonable.
McPHERSON, 4422A—2 rooms, kitchenette; reasonable; also sleeping. $3 up.
McPHERSON, 4928—Warm south room, hot water, small room, $2.50.
McPHERSON, 4342 — Large, well-furnished; twin beds; oil heat; reasonable
McPHERSON, 4373—Front sleeping, southwest exposure; single or double.
MAPLE, 5156—Two large rooms, range, sink, hot-water heat; phone; adults.
MAPLE, 5253—1-2 unfurnished housekeeping rooms, heat, light, gas.
MAPLE, 5586—Large well furnished first floor front; adults.
MAPLE, 5169—One front, southern exposure; furnished or unfurnished; adults.
MAPLE, 5915A—Bright warm housekeeping, range, $3.50; sleeping, $2.
MAPLE, 5323—Board optional, beautiful home-like, garage, all conveniences.
MARYLAND, 4608—2d floor, beautiful warm room, all conveniences, $3.
MARYLAND, 4377—Hall room, 1 employed; very reasonable; private home.
MARYLAND, 4348—Light housekeeping and sleeping rooms; very reasonable.
MINERVA, 5162A—Sleeping room; 2 men; private; reasonable; twin beds.
MINERVA, 5515A—Private home, modern, convenient bus, cars. RO. 1382 after 6.
MINERVA, 5055—Lovely sleeping or housekeeping; private; convenient.
MINERVA, 5219 — Cozy, warm 2-room apartment; sink, porch. FO. 8129.
MONTCLAIR, 1382—3 rooms and large sunroom; complete; $6. FOrest 4827.
NEWBERRY, 4508—Housekeeping, $2.50; sleeping, $1.50 up; clean, well furnished home; privileges; laundry. RO. 2230.
NEWSTEAD, 518 N.—2 or 3 connecting housekeeping; steam heat.
OAKLEY PL., 1236—Warm front, 2 or more; attractively furnished. CA. 4843.
PAGE, 5222—Furnished or unfurnished rooms, all conveniences; reasonable.
PAGE, 4477—2 furnished connecting housekeeping; also single room.
PAGE, 5270A—Nice sleeping room; 1 or 2; private family. FOrest 6089.
PAGE, 5229—Rooms, furnished or unfurnished; reasonable; all conveniences.
PAGE, 5414—Room and board, in beautiful home; running water; $6. For 2.
PAGE, 5089—2 nice, clean, connecting housekeeping rooms; 2d floor.
PAGE, 5120A—2 connecting sleeping rooms or single; gentlemen only.
PAGE, 5182A—Rooms; $10 month; ladies or gents; private home.
PARKLAND PL., 15—Lovely, large room, in quiet home of adults; garage. CA. 7842W.
PERSHING, 55xx—2d floor, large South front, sunroom optional, near shower, 2 closets, 1 or 2; private family; excellent heat. RO. 2342.
PERSHING, 56xx—Furnished room, private family, apartment, kitchen privileges. FOrest 3070.
PERSHING, 55xx—Attractive room, with board; for woman. FOrest 2592.
PLYMOUTH, 5830—Lovely room, small, private family; reasonable. Par. 2822R
RAYMOND, 5192—Nicely furnished housekeeping; large sleeping. FOrest 3683.
RAYMOND, 5122—Sleeping rooms, single or connecting; every convenience; $3-$4.
RAYMOND, 5068—Beautiful housekeeping suite, garage, $6; single $4.
RAYMOND, 5153—Pretty sleeping room; electric plate, refined home; $3.50.
RAYMOND, 5217—Large front room, kitchen privilege; refined lady; $3.
RAYMOND, 5108—Lovely housekeeping room; sink, range; $3.50.
ROOM, attractive south, refined home; garage; near bus; business girl or gentlemen. HI. 5863.
ROOM—Large, light; gentleman or employed couple; private home; breakfast optional. HI. 5947.
ROOM—In apartment, shower bath, congenial, well heated. 4400 west, gentleman. FO. 4673.
ROOM—In apartment, with young couple; 1 or 2 gentlemen; reasonable. 6073 Cates. PArkview 7453.
ROOM—Front, in apartment, lady employed; private, board optional. FO. 3335.
ROOM—Large, south, in apartment; hot-water heat; kitchen optional; $5 for 2. Call Sunday, MUlberry 4090.
ROOM—In private home; for gentleman only; lovely surroundings; excellent neighborhood; convenient to bus; breakfast if desired. Box F-256, Post-Dis.
ROOM—Lovely; double or single; private apartment; 2 baths; shower; gentlemen. FOrest 1227.
ROOM—Large, cozy, front, for 1; private apartment; reasonable. JE. 6543.
ROOM—For business man in refined private home; board optional. PA. 4084.
ROOM—Beautiful steam heated, shower bath; exclusive home. FO. 1868.
ROOM—South, adjoining bath, owner's residence of 2 adults; garage. HI. 1330.
ROOM—Large; twin beds; also single; owner's home. PArkview 2335W.
ROOM—Nice, warm front hall; private family; all conveniences; $2. PR. 4969.
ROOM—Nicely furnished, in apartment; private home; reasonable. FO. 9145.
ROOM—Southern exposure, bath, garage, private family. CAbany 2135 J.
ROOM—Large, apartment; young men; oil heat; home environment. HI. 8671.
ROOM—Refined home; business man or lady; $3. FO. 2595.
ROOM—Large, clean; hot running water; $2.50; gentlemen. CAbany 7537M.
ROOM—West End home; refined; accommodate two gents. ROsedale 4085.
ROOM—Beautifully furnished; exclusive neighborhood; board optional. PA. 5046M
ROOM—Gentleman; strictly private family. FOrest 8373.
SKINKER AND PERSHING—Hotel rooms with bath; $5, $6, $6.50 week. CA. 0830.
TEMPLE PL., 1374—Neatly furnished living, dining room, kitchenette; $4.50.
UNION, 620A—At Delmar; 2-room apartment; just the thing for 2 girls or couple.
UNION, 1143 N.—Apt. C; nice cozy southern room; private home, gentleman.
VERNON, 5508—Housekeeping suite, newly decorated; sink, range; clean; reasonable.
VERNON, 5468—2 connecting sleeping; couple; plenty heat, hot water; private.
VERNON, 5549—2 well furnished housekeeping; warm, private; reasonable.
VERNON, 5552—3 unfurnished rooms; heat furnished; reasonable.

WASHINGTON, 5297

Beautiful home. Men only.
WASHINGTON, 5047—Lovely south room, kitchenette, redecorated; reasonable.
WASHINGTON, 4021—2 connecting; housekeeping, $3; front, sleeping, $2, $2.50.
WASHINGTON, 5098—Housekeeping suite, furnished complete; reasonable.
WASHINGTON, 4346—Clean front sleeping rooms; hot bath, steam heat.
WASHINGTON, 7033—Gentlemen; reference. CA. 5837.
WASHINGTON, 4333—Housekeeping; sink, hot water, range; clean, warm; $4.
WASHINGTON, 4205—South front sleeping housekeeping; water in rooms; $3, $4
WASHINGTON, 4939 — Large front, private; single or double; reasonable.
WATERMAN, 5072—Furnished room, steam heat, continuous hot water, reasonable.
WATERMAN, 56xx—2 business women to share lovely apartment. FOrest 5143.
WATERMAN, 5042—Sleeping room, 2d floor front; every convenience.
WATERMAN, 55xx—Room in apartment; kitchen privileges; reasonable. FO. 5143
WATERMAN, 5800—Desirable room; small family; very reasonable. FOrest 5143.
WATERMAN, 5272—Large room for 2; also single; meals optional; Lindell bus.
WATERMAN, 5282—Gentleman or couple employed; private family; $2.50 up.
WATERMAN, 5025 — Front room, twin beds, lavatory, gentlemen preferred.
WATERMAN, 58xx—Front room, gentleman, private family. PA. 1927W.
WATERMAN, 5236A—Warm room, adjoining bath, private, very low rental.
WATERMAN, 5272—Large room; homelike; board optional; near car, bus.
WATERMAN, 5156 — Nice warm room; quiet place; very reasonable. FOrest 1429
WELLS, 5503A—Neatly furnished room, private family; $2 week.
WEST, 53xx—Large southern, twin beds; private bath, FO. 8969.
WEST, 49xx—Small room, comfortable, for lady; kitchen privileges; $2. FO. 0183.
WESTMINSTER, 4161—Attractive warm sleeping room, adjoining bath; reasonable. Maplewood, Mo.
WESTMINSTER, 4228—Cheery, well furnished rooms in congenial home; all modern conveniences; reasonable.
WESTMINSTER, 4048 — Large, well furnished, warm housekeeping; water; $3.50, $4.
WESTMINSTER, 4214—Room, kitchenette, sink; $3, $3.50; hot water.
WESTMINSTER, 4126—Room, kitchenette, sink; clean, warm; $5.50; couple, adults.
WESTMINSTER, 3758—Clean, warm sleeping, near bath, gentleman, $2.50, $3.
WESTMINSTER, 4532—2d floor, south; twin beds; next to bath; radio.
WESTMINSTER, 4512—Room for gentleman; first floor east; running water.
WEST PINE, 3955—2 large, unfurnished connecting housekeeping; 2 closets, butler's pantry, sink; private porch; heat, gas, electric furnished; garage if wanted; reasonable.
WEST PINE, 3805 — Housekeeping and sleeping; meals if desired.
WEST PINE, 4326—Housekeeping; water, linens, steam; park shed; $4.50.
WEST PINE, 4047—2 nicely furnished rooms, kitchenette; very reasonable.
WEST PINE, 3744—3 large comfortable rooms; home privileges; tasty meals.

SUBURBAN ROOM AND BOARD

ATTRACTIVE room, well located, private home, part board optional; garage; reasonable. Web. 1826.
ROOM—Lovely south; for particular gentleman, who desires real home. WEb. 3880W.

ROOMS FOR RENT—West

MINERVA, 5219 — Cozy, warm 2-room apartment; sink, porch. FO. 8129.
MONTCLAIR, 1382—3 rooms and large sunroom; complete; $6. FOrest 4827.
NEWBERRY, 4508—Housekeeping, $2.50; sleeping, $1.50 up; clean, well furnished home; privileges; laundry. RO. 2230.
NEWSTEAD, 518 N.—2 or 3 connecting housekeeping; steam heat.
OAKLEY PL., 1236—Warm front, 2 or more; attractively furnished. CA. 4843.
PAGE, 5222—Furnished or unfurnished rooms, all conveniences; reasonable.
PAGE, 4477—2 furnished connecting housekeeping; also single room.
PAGE, 5270A—Nice sleeping room; 1 or 2; private family. FOrest 6089.
PAGE, 5229—Rooms, furnished or unfurnished; reasonable; all conveniences.
PAGE, 5414—Room and board, in beautiful home; running water; $6. For 2.
PAGE, 5089—2 nice, clean, connecting housekeeping rooms; 2d floor.
PAGE, 5120A—2 connecting sleeping rooms or single; gentlemen only.
PAGE, 5182A—Rooms; $10 month; ladies or gents; private home.
PARKLAND PL., 15—Lovely, large room, in quiet home of adults; garage. CA. 7842W.
PERSHING, 55xx—2d floor, large South front, sunroom optional, near shower, 2 closets, 1 or 2; private family; excellent heat. RO. 2342.
PERSHING, 56xx—Furnished room, private family, apartment, kitchen privileges. FOrest 3070.
PERSHING, 55xx—Attractive room, with board; for woman. FOrest 2592.
PLYMOUTH, 5830—Lovely room, small, private family; reasonable. Par. 2822R
RAYMOND, 5192—Nicely furnished housekeeping; large sleeping. FOrest 3683.
RAYMOND, 5122—Sleeping rooms, single or connecting; every convenience; $3-$4.
RAYMOND, 5068—Beautiful housekeeping suite, garage, $6; single $4.
RAYMOND, 5153—Pretty sleeping room; electric plate, refined home; $3.50.
RAYMOND, 5217—Large front room, kitchen privilege; refined lady; $3.
RAYMOND, 5108—Lovely housekeeping room; sink, range; $3.50.
ROOM, attractive south, refined home; garage; near bus; business girl or gentlemen. HI. 5863.
ROOM—Large, light; gentleman or employed couple; private home; breakfast optional. HI. 5947.
ROOM—In apartment, shower bath, congenial, well heated. 4400 west, gentleman. FO. 4673.
ROOM—In apartment, with young couple; 1 or 2 gentlemen; reasonable. 6073 Cates. PArkview 7453.
ROOM—Front, in apartment, lady employed; private, board optional. FO. 3335.
ROOM—Large, south, in apartment; hot-water heat; kitchen optional; $5 for 2. Call Sunday, MUlberry 4090.
ROOM—In private home; for gentleman only; lovely surroundings; excellent neighborhood; convenient to bus; breakfast if desired. Box F-256, Post-Dis.
ROOM—Lovely; double or single; private apartment; 2 baths; shower; gentlemen. FOrest 1227.
ROOM—Large, cozy, front, for 1; private apartment; reasonable. JE. 6543.
ROOM—For business man in refined private home; board optional. PA. 4084.
ROOM—Beautiful steam heated, shower bath; exclusive home. FO. 1868.
ROOM—South, adjoining bath, owner's residence of 2 adults; garage. HI. 1330.
ROOM—Large; twin beds; also single; owner's home. PArkview 2335W.
ROOM—Nice, warm front hall; private family; all conveniences; $2. PR. 4969.
ROOM—Nicely furnished, in apartment; private home; reasonable. FO. 9145.
ROOM—Southern exposure, bath, garage, private family. CAbany 2135 J.
ROOM—Large, apartment; young men; oil heat; home environment. HI. 8671.
ROOM—Refined home; business man or lady; $3. FO. 2595.
ROOM—Large, clean; hot running water; $2.50; gentlemen. CAbany 7537M.
ROOM—West End home; refined; accommodate two gents. ROsedale 4085.
ROOM—Beautifully furnished; exclusive neighborhood; board optional. PA. 5046M
ROOM—Gentleman; strictly private family. FOrest 8373.
SKINKER AND PERSHING—Hotel rooms with bath; $5, $6, $6.50 week. CA. 0830.
TEMPLE PL., 1374—Neatly furnished living, dining room, kitchenette; $4.50.
UNION, 620A—At Delmar; 2-room apartment; just the thing for 2 girls or couple.
UNION, 1143 N.—Apt. C; nice cozy southern room; private home, gentleman.
VERNON, 5508—Housekeeping suite, newly decorated; sink, range; clean; reasonable.
VERNON, 5468—2 connecting sleeping; couple; plenty heat, hot water; private.
VERNON, 5549—2 well furnished housekeeping; warm, private; reasonable.
VERNON, 5552—3 unfurnished rooms; heat furnished; reasonable.

WASHINGTON, 5297

Beautiful home. Men only.
WASHINGTON, 5047—Lovely south room, kitchenette, redecorated; reasonable.
WASHINGTON, 4021—2 connecting; housekeeping, $3; front, sleeping, $2, $2.50.
WASHINGTON, 5098—Housekeeping suite, furnished complete; reasonable.
WASHINGTON, 4346—Clean front sleeping rooms; hot bath, steam heat.
WASHINGTON, 7033—Gentlemen; reference. CA. 5837.
WASHINGTON, 4333—Housekeeping; sink, hot water, range; clean, warm; $4.
WASHINGTON, 4205—South front sleeping housekeeping; water in rooms; $3, $4
WASHINGTON, 4939 — Large front, private; single or double; reasonable.
WATERMAN, 5072—Furnished room, steam heat, continuous hot water, reasonable.
WATERMAN, 56xx—2 business women to share lovely apartment. FOrest 5143.
WATERMAN, 5042—Sleeping room, 2d floor front; every convenience.
WATERMAN, 55xx—Room in apartment; kitchen privileges; reasonable. FO. 5143
WATERMAN, 5800—Desirable room; small family; very reasonable. FOrest 5143.
WATERMAN, 5272—Large room for 2; also single; meals optional; Lindell bus.
WATERMAN, 5282—Gentleman or couple employed; private family; $2.50 up.
WATERMAN, 5025 — Front room, twin beds, lavatory, gentlemen preferred.
WATERMAN, 58xx—Front room, gentleman, private family. PA. 1927W.
WATERMAN, 5236A—Warm room, adjoining bath, private, very low rental.
WATERMAN, 5272—Large room; homelike; board optional; near car, bus.
WATERMAN, 5156 — Nice warm room; quiet place; very reasonable. FOrest 1429
WELLS, 5503A—Neatly furnished room, private family; $2 week.
WEST, 53xx—Large southern, twin beds; private bath, FO. 8969.
WEST, 49xx—Small room, comfortable, for lady; kitchen privileges; $2. FO. 0183.
WESTMINSTER, 4161—Attractive warm sleeping room, adjoining bath; reasonable. Maplewood, Mo.
WESTMINSTER, 4228—Cheery, well furnished rooms in congenial home; all modern conveniences; reasonable.
WESTMINSTER, 4048 — Large, well furnished, warm housekeeping; water; $3.50, $4.
WESTMINSTER, 4214—Room, kitchenette, sink; $3, $3.50; hot water.
WESTMINSTER, 4126—Room, kitchenette, sink; clean, warm; $5.50; couple, adults.
WESTMINSTER, 3758—Clean, warm sleeping, near bath, gentleman, $2.50, $3.
WESTMINSTER, 4532—2d floor, south; twin beds; next to bath; radio.
WESTMINSTER, 4512—Room for gentleman; first floor east; running water.
WEST PINE, 3955—2 large, unfurnished connecting housekeeping; 2 closets, butler's pantry, sink; private porch; heat, gas, electric furnished; garage if wanted; reasonable.
WEST PINE, 3805 — Housekeeping and sleeping; meals if desired.
WEST PINE, 4326—Housekeeping; water, linens, steam; park shed; $4.50.
WEST PINE, 4047—2 nicely furnished rooms, kitchenette; very reasonable.
WEST PINE, 3744—3 large comfortable rooms; home privileges; tasty meals.

SUBURBAN ROOM AND BOARD

ATTRACTIVE room, well located, private home, part board optional; garage; reasonable. Web. 1826.
ROOM—Lovely south; for particular gentleman, who desires real home. WEb. 3880W.

ROOMMATES WANTED AND APARTMENTS SHARED

ATTRACTIVE home to share with employed girls, couple. 7363 Gayola pl. Hiland 6141.
ATTRACTIVE, clean, warm apartment lady, $3.25. PA. 7655J.
ATTRACTIVE single room, convenient bath, congenial surroundings. FO. 2870.
BUSINESS GIRL—Refined, to share 4-room apartment with two sisters. CA. 5197R.
FIVE rooms, nicely furnished, heat, hot water; gentlemen; private. JEf. 6336.
GENTLEMAN—Share furnished apartment; reasonable; south. Box F-17, P.-D.
GENTLEMAN to share neatly furnished modern apartment; reasonable. RO. 2022
GIRL—Employed, share room, west; conveniences; reasonable. PA. 1417J, Monday.
GIRLS—2-3, share apartment, mother and daughter; reasonable. 3403A Hartford.
LADY—Will share 6-room home with lady, all conveniences; $10 month; board if desired. CO. 0303M.
LADY—To share cozy, inexpensive apartment; references. 5463 Delmar. Apt. 319.
LADY—To share room, furnished, apartment. 4497 Pershing. NEw. 0506.
LADY—Will share attractive apartment, reasonable. 4408A Manchester.
ROOMMATE Wtd.—Gentleman; have furnished apartment; reasonable. Box F-400, Post-Dispatch.
TWO business women, share my apartment; $15 each. LAclede 4987.
UTAH PL, 3837—Gentleman desires roommate; private family; splendid meals.
YOUNG business man to share attractive apartment, 53xx Pershing; references exchanged. Box W-238, Post-Dispatch.
YOUNG LADY to share apartment; reference. JEfferson 8314.
YOUNG WOMAN—Share apartment; clean, conveniences; excellent heat. HI. 3892.

ROOMS IN SUBURBS

BOMPART, 816 (Webster)—2 furnished rooms for housekeeping; garage. WEb. 1254.
BURTON, 9063 (Overland) — Connecting housekeeping rooms; sleeping rooms.
CAMBRIDGE, 3414—2 furnished rooms; light housekeeping; in modern home.
COMMONWEALTH, 7303A — Gentlemen, attractive sleeping room; private home; reasonable.
ETHEL, 7471 — Front furnished room; kitchen privileges and garage optional. Hiland 3864.
ROOM—2 lovely, large, connecting bedrooms; all conveniences; private home; meals optional; Pine Lawn district, EVergreen 0609.
ROOM—Adjoining bath, modern bungalow; small family; very quiet; one fare; garage. Breakfast. PArkview 4746W.
TUXEDO, 612—Furnished; 2 exceptional light housekeeping rooms; near transportation; references exchanged.
VALLEY, 1538—Wellston, 4 rooms, furnished; garage; $6 per week.
WEST, 316 (Clayton)—Furnished room, garage; private home. PA. 5036W.

CHILDREN WANTED TO BOARD

CHILD to board; school age; close to school. COlfax 7480W.
MOTHER'S CARE — Pleasant home; large yard; near school. HIland 6114.

CONVALESCENT HOMES

CONVALESCENT, aged, invalid; room, board in registered nurse's home. ROsedale 3999.
NURSING HOME—Convalescent, invalids and aged; registered nurse. HI. 7286.

ROOM & BOARD WANTED

ROOMS WANTED

ROOMS Wtd.—2, unfurnished, for elderly lady; with heat, gas and light furnished, in respectable home. Box F-316, Post-Dispatch.
ROOM Wtd.—Gentleman desires room refined home, conveniently located to all transportation; board optional. Box B. 194, Post-Dispatch.
ROOM Wtd.—Gentleman wants room with Catholic family; south; St. Pius parish preferred; $2.50 week. Box W-251, Post-Dispatch.
ROOMS Wtd.—2 or 3 unfurnished; south; gas, heat, light. FLanders 4820.
ROOM Wtd.—Near St. Mary's Hospital. Reasonable. Box F-402, Post-Dispatch.
ROOM Wtd.—Furnished, middle-aged gentleman, near Cherokee car line, $4, $5. Box F-20, Post-Dispatch.

ROOMS AND BOARD WANTED

BY quiet gentleman of leisure. State price. Box F-182, Post-Dispatch.
BOARDING HOME Wtd.—For girls, 10 to 13; Protestant home, 2 parents, experienced with girls. Box W-392, Post-Dis.
GENTLEMAN—University graduate, Catholic home, must be private and refined. West End; give details and price. Box F-258, Post-Dispatch.
ROOM, BOARD Wtd.—By lady employed; private family in apartment; $25. Box W-235, Post-Dispatch.
ROOM AND BOARD Wtd.—For girl, 7, in refined home, near school in Ferguson. ATwater 465J.
ROOM, BOARD Wtd.—Laundry; congenial home; gentleman. Box F-119, Post-Dis.

ANIMALS

ANIMALS WANTED

BEAGLE HOUND Wtd.—Write details. N. Freund, 2849 Chippewa.
BOSTON TERRIERS—Male, pups, wanted for cash, 2 to 4 months old, pedigreed. 3101 Olive st.
ENGLISH SETTER Wtd. — Tho

Serving the Home Electrically Since 1886

Brandt's

Open Evenings Until 9 O'Clock

Gigantic One-Day Sale!

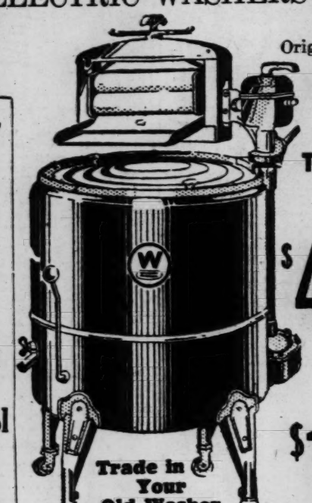
Discontinued Models. Every Machine New

Westinghouse ELECTRIC WASHERS

Original Price $99

Tomorrow Only $48.75

Our Display Includes: Easy, Thor, ABC, Haag, Apex, Whirlpool, Prima, General Electric



Trade in Your Old Washer

$1 Down Carrying Charge

Satisfaction Guaranteed

Choose any Washer—If you are not satisfied we will exchange it for another make within 30 days

Over 50 Makes to Choose From

$18 Thor USED WASHER $1 DOWN Carrying Charge | $23 EASY USED WASHER $1 DOWN Carrying Charge

HOOVER VACUUM CLEANER

Original Price $52.50

$11.75

$1 DOWN Carrying Charge



Model 103

Completely reconstructed. Brand-new parts. Guaranteed in every particular.

Trade in Your Old Cleaner

GENERAL ELECTRIC IRONING MACHINES

Original Price $69

$36

$1 DOWN Carrying Charge



ELECTRIC HEATERS



Chromium-Plated 12-Inch Bowls

Regular $5 Value

$1.95

Discontinued Models—Every Machine New

Maytag ELECTRIC WASHERS

MORE THAN 1/3 OFF

Guaranteed by the Mammoth MAYTAG Factory.

You have always wanted a Maytag—

BUY NOW

SAVE



Trade in Your Old Washer

Tomorrow Only $48.75

$1 DOWN Carrying Charge



Philco Radios

$18.75 Trade in Your Old Radio $1 DOWN Carrying Charge

● Police Calls—● Regular Broadcast

SPECIAL DISPLAY NEW 1934 MODELS

KOLSTER PHILCO SPARTON — CROSLEY ZENITH COLONIAL

Brandt Electric Co. 904 Pine

Open Evening Until 9 O'Clock

MUSICAL FOR SALE

Instruments For Sale

MUSICAL INSTRUMENTS for School Bands and Orchestras



SPECIALLY PRICED

Our 57 years of experience is your guarantee for complete satisfaction. Each and every instrument, whether new or used, is carefully tested and complete in every respect.

SCHOOL SPECIALS

VIOLIN OUTFIT—All sizes, complete in case, with music stand and instructor. New, $13.95.

TRUMPET OUTFIT—Long model, complete in case. New, $26.00.

CLARINET—Boehm system; nickel plated, in case. New, $32.50.

ALTO SAXOPHONE—Silver plated, complete, in case. $49.50.

A Large Stock of All Instruments to Select From

FREE PRIVATE LESSONS With Every Instrument.

PIANO ACCORDION SPECIALS
12 Bass, Hohner, in case . . $ 22.00
24 Bass, Hohner, in case . . . 59.50
60 Bass, Rossati, in case 89.50
120 Bass, L'Italia, in case . . . 127.50

Many more to select from.

TRADE—CASH OR TERMS

Ludwig MUSIC HOUSE 57 Years of Conscientious Service

709 PINE ST.

ACCORDIONS—Hohner piano, $23.50 up; clarinet, Boehm, with case, $17.50; tenor saxophone, $45; Gibson guitars, late models, $12; trumpets, big stock, worth $35; only $15; drum outfits, $25 HUNLETH MUSIC HOUSE, 516 Locust st.

BANJO—Ludwig, long neck; like new; unusual bargain. 5587 Page.

CLARINET—Alto tenor; also tuxedo, size 36; cheap. 4307 Walsh.

GUITARS, tenor banjos, ukes, violins, accordions, drums, cases, accessories; large stock; prices reasonable; old instruments taken in trade; easy terms. STAFFELBACH & DUFFY, 918 Franklin.

PIANO ACCORDIONS

At wholesale prices; grand-new, 120-bass, $95 up; terms; free private lessons; open Sunday. La PIENO ACCORDION SCHOOL, 1815 Alfred. GRand 7657.

PIANO ACCORDION—120 bass, white, pearl buttons, fine condition; in case; $87.50; terms. Ludwig Music House, 709 Pine.

SAXOPHONES, $20; Gibson guitars, $12 to $25; Gibson mandolin, $30; steel guitar, $25; Bacon banjo, $30; tuba, $30; accordions, $5 to $100. Tony Placht, 1001 Pine st.

SAXOPHONE—Buescher, E-flat alto, perfect condition, $25. ST. 1471.

SAXOPHONE—C melody; A1 condition; case; $15. Box F-414, P.-D.

SAXOPHONE—E-flat alto, practically new; bargain. 2007 S. 39th st.

TROMBONE and guitar, good condition; cheap. CO. 8075M.

Musical Employment

GIRL DRUMMER Wtd.—For organized orchestra; must be good, give details first letter. Box W-232, Post-Dispatch.

GIRL MUSICIANS — Piano, saxaphone, banjo; only reliable wanting work apply. Box W-349, Post-Dispatch.

ORCHESTRA leaders needing guitar and banjo man with excellent library. Call Al, HI. 8331, rehearse.

ORCHESTRA—Open for engagements. Call FR. 1299.

Musical Instruction

PIANO TEACHER—Young beginners a specialty. Box F-357, Post-Dispatch.

SINGERS—And pianists, prepared for radio work; free trial lesson. LA. 9408.

VOICE INSTRUCTOR—Mentally alert, competent, desires position or pupils; reasonable. Box F-257, Post-Dispatch.

ACCORDION taught in 20 lessons; guaranteed; accordion furnished. LA Pieno Accordion School, 1815 Alfred. GR. 7657.

MUSICAL FOR SALE

Musical Instruction

FREE COURSE Of Music Lessons On Any Instrument

ENROLL NOW!

Nothing to buy—nothing to sign—no extras to this great offer. Just come in and enroll for your favorite course. You pay only small enrollment fee of $1.35. Instrument and practice rooms free. This unprecedented offer is made to further the advancement of music. Winter term now starting.

1006 Olive St. WURLITZER STUDIOS Open Evenings

CONSERVATORY GRADUATE — Piano; pupil's home, 75c. C. Manning, 2344 S. 18th.

$10 PAYS for guitar and 25 lessons, 50c for harmony and all instruments. 3646 Olive.

LESSONS, 75c; private; banjo, guitar, mandolin, violin, piano. 3125 S. Jefferson av.

RADIO

Wanted

RADIO Wtd.—Long and short wave, must be cheap. CO. 4155J.

CASH paid for radio apparatus. Radio Market, 1516 Olive st.

For Sale

ATWATER KENT RADIO—And Regina Music Box, complete, with records; will sell for sacrifice. Mr. Krawczyk, 2812A Hadley.

AUTO RADIO — Repossessed; Majestic, Motorola and Philco. Name your own price. Reliable Acceptance Co., 2118 East Grand.

BEFORE buying, see our large stock of used electric sets. 4108 McPherson.

HAVE at home two fine lots of radios, RCA, Crosley, Atwater Kent, Kolster, Eria, Steinite, Majestic, Philco, one lot $8, $9, $10; second lot $12, $14, $17. 2847 Lafayette.

KOLSTER—$10; electric, player piano, $35. 4228 Washington.

MAJESTIC, Crosley, Kolster, Philco; sacrifice; cheap; $10, $12, $14, $15. 2847 Lafayette av.

OSCILLATOR, $12; tube tester, $3 to $18; analyzer, $12 to $40; panel, $40; resisters, 50c to $4; trade. 4851 Labadie.

PHILCO RADIO—Regular $89, now, $19

MAJESTIC RADIO, reg. $137, now... 27

ATWATER KENT, reg. $167, now... 35

As low as $1 per week.

LEHMAN, 1101 Olive. Open evenings.

PHILCO, RCA, Majestic, Atwater Kent radios; $10 up. 1633 S. Broadway.

RADIO BARGAINS—Table set, A. C., D. C., new, $12.95; Philco hi-boy, $25; Fada 9-tube, $22.50; Bremer-Tully, $19.50; open till 1 Sunday. Hanenkamp, 1726 Union.

RADIOS—All electric; Crosley, Steinite, Atwater Kent and others; your choice, $9.85; cabinet model Majestic, all electric, $22.50; radio cabinets, 49c. Exchange, 2315 Olive.

RADIOS—Repossessed; Atwater Kent, Majestic, Philco. Name your own price. Reliable Acceptance Co., 2118 East Grand

RADIOS—All makes, sizes, prices; open Sunday morning. 2619 Cass.

WHY buy a used or obsolete radio, when for only $19 you can secure a 1934 cabinet model radio on easy payments as low as 75c a week? Open nights. Wurlitzer, 1006 Olive st.

ZENITH RADIO—12-tube combination automatic record changer, with 2 speakers; one 12-tube with 2 speakers, one 8-tube Crosley, 5-tube Midget; also lots of others. These radios were taken in on a foreclosure. Will be sold below dealer's price; brand-new; no dealers; also electric nickel slot piano. PR. 9479.

ZENITH RADIO, $550 machine, sell cheap, LA. 9484. Call Monday.

HOUSEHOLD GOODS

HOUSEHOLD GOODS FOR SALE

MUST SACRIFICE TODAY

Complete apartment, $190: living room suite, $70; $365 Chinese rug, $95; $135 vanity, $30; walnut dresser, $12; also lamps, end table, odd chairs, etc. 5882 Cabanne, 3d floor south.

Clearance Sale

Chiffoniers, $3.50; dressers, $3.50; china cabinets, $4; buffets, $4; dining tables, $2; library tables, $2.50; davenport, tables, $2.50; gas ranges, $3; chifforobes, like new, $10; wardrobes, $3; iceboxes, $3; many other bargains. Sloan's, 3908 Washington.

MOUND CITY EXCHANGE BARGAINS

SIMMONS "ACE" SPRINGS	$6.50
SIMMONS METAL BEDS—All Sizes	$6.50
HEATERS As Low as	$3.95
COMBINATION RANGES	$14.75
BED-DAVENPORT SUITES	$19.50
BEDROOM SUITES	$27.50

TRADE YOUR FURNITURE

MOUND CITY 1928 FRANKLIN

OPEN NIGHTS TILL 9, Except Wednesday and Friday

KNOST-BOCKWINKEL FURNITURE HOME



Our Store Is in This Residence. You Save the Overhead.

Buy new furniture this unique way. Learn how low overhead saves you money. We've packed the 3 floors of this residence with the newest and latest furniture . . . priced extremely low. COME OUT AND SEE

4333 OLIVE STREET

ELECTRIC WASHER

Well known make, very large type, balloon rolls, large capacity tub including a set of portable drain tubs. Allowance for your old washer. $10 and up. $49.95

The largest washing machine department in South St. Louis

South End Hardware Co.

2861 Gravois — PRospect 4044

WEEK'S BEST BUYS

GAS STOVE—4-burner, with oven, good condition $2.50

DINING-ROOM SUITE—Walnut, table, 6 chairs $17.95

USED PIANO—Good for student, reconditioned $15.00

Quality Furniture Co. 724 Franklin GAR. 1660

FURNITURE AUCTION TUESDAY 10:30 A. M. SHARP at 2009 DELMAR BL.

MISSOURI FURNITURE AUCTION CEntral 2573—GArfield 6328

AUCTION

Furniture and Household Goods

MONDAY Oct. 30th, 10:30 A. M.

2004 Delmar Blvd. MOUND CITY

BABY BUGGY—Like new, quick sale, $10. 5023 Maple.

CLOSE-OUT SALE

MAYTAG, THOR, ABC, PRIMA, $10 up. Drain Tubs, Wringer Rolls. HOLLAND, 1633 S. BROADWAY.

BED—Simmons, single coil springs, mattress, $10.00; day bed, pad, cover, $8. 5809 Dewey.

BEDS — Kelvinator, Victrola, sanitary couches, kitchen cabinet, etc. 7023 Stanford.

BED—Rollaway, full size, coil spring; bargain. 6640 Washington, first east.

BEDS—Single, large day-bed; large mirror. 4615 Lindell, Apt. 1105.

BED—And dresser; oak. Call Monday, 4015 McDonald.

BEDROOM SUITE—Bed, dresser, chest, wonderful finish, $19.95; bedroom suite, walnut finish, complete, 4-piece, like new, $29.95. Exchange, 2315 Olive. Open Monday and Saturday nights.

BEDROOM SUITE—6-piece, like new, $40; others $30; see these before buying. Sloan's, 3908 Washington.

BEDROOM—5-piece; American walnut; good condition; $50; terms. Ideal Furniture Co., 5955-57 Easton.

BEDROOM SUITE—Poster bed; bargain; heating stoves, bed and spring, $3.50 up. Joy's. RO. 9292. 4545 Enright.

BEDROOM SUITE—7-piece decorated enamel, with 4-post bed; special at $59. Prossers, 3220 Olive st.

BEDROOM SET—Magohany; small gas range. 309 Belt.

BEDROOM SUITE—$25; poster bed, chifferobe, electric piano. 4228 Washington.

BEDROOM SET—Walnut, like new; also gasoline range. 3657 Wisconsin.

BEDROOM SUITE—Walnut; 8-piece; cost $1000, sell $150. CAbany 3681W.

BEDROOM SUITES — 135, $40 and up, bargain. Sloan's, 1167 Hodiamont.

BREAKFAST SETS—Table and 4 chairs, $6.50; buffets, all finishes, white ivory last, $4.50; junior lamp and shade, $1; dining table, square or round, $4.50. Exchange, 2315 Olive.

BREAKFAST SET—Never used; oak; 4 chairs; $15. PArkview 5476.

BREAKFAST SET—Good condition; $5. 4922 Highland.

BUFFETS—$4, china closet $5, chiffe-robes $5; kitchen safe $5; serving tables $3.50; daybeds $3; extension tables $1.50; kitchen tables $1, other bargains. Sloans, 1167 Hodiamont.

Bungalow Ranges, $15.95 Samples. PALLO, 2921 OLIVE.

BUNgalow Range, Charter Oak. $10.50 SPECIALTY, 3308 Easton.

BUNGALOW RANGE—Like new; cheap. PR. 6407. 4131 Miami.

1000 CANNON STOVES

All sizes and kinds; new and used; low prices. BENSINGER, 1007 Market st.

CARPET—Used; 500 yards; cheap. Wagner's, 201 S. Jefferson.

CHEST DRAWERS—Large; cherry wood; hat spaces; $10. 5222A Page.

CHIFFEROBE—Large size, $8. General, 2904 S. Jefferson.

Circulator Heaters, $19.75 NEW, LARGE SIZE. FACTORY SAMPLES KORNBLUM, 4510 EASTON. Open nights.

Circulator Heaters, $12 Final sale of Bankrupt stock. PALLO, 2921 OLIVE. OPEN NITES.

CIRCULATOR HEATER—Walnut finish, 3 to 4 rooms. South End Hardware, the largest heater store in South St. Louis. 2861 Gravois. PRospect 4044.

CIRCULATING HEATERS—Sun Beam; liberal allowance on your old stove. Open Saturday and Monday nights. Gruendler Hdw. Co., 1018 Cass.

CIRculator Heaters, new, large Watson's, 2108 East Grand. $19.65

CIRCULATING HEATERS—4, gas. Apply 3133 S. Broadway.

CIRculator Heater, large size. SPECIALTY, 3308 Easton. $10.75

CIRculator Heater, large size, new. JAMES, 4453 Easton. $18.75

COAL RANGES — Very cheap; heaters, $2.45. Leo Brasch, 2228-30 Franklin.

COAL RANGE—Bridge & Beach, sell or trade. 1410 S. Vandeventer.

Combinat'n Ranges, $14.75 ALL PORCELAIN; LARGE SELECTION; GUARANTEED. KORNBLUM, 4510 EASTON. Open nights.

COMBINATION RANGE — New floor sample, Quick Meal; enameled; $50. Open Saturday and Monday nights. Gruendler Hdw. Co., 1018 Cass.

COMBINATION RANGE — Reconditioned, $16.50; heater, circulater, $14.95. Exchange, 2315 Olive. Open Monday and Saturday nights.

COMBINATION RANGES — Quick Meal, Bridge & Beach, Buck's, cheap. HARRY DAVIS, 1516 FRANKLIN.

COMBINATION RANGE—Good condition; $15. Wagner's, 201 S. Jefferson.

COMBINATION RANGE—Blue Quick Meal; cheap. 5660 Labadie.

COMBINATION kitchen stove; good shape. 1404 Blackstone.

COMbina'n Range, Bridge-Beach $10.75 SPECIALTY, 3308 Easton.

COOK Stoves, enameled, $19.75 FALLO, 2921 Olive.

DAVENPORT—Down filled; Queen Anne chair; practically new. CA. 8173J.

DAVENETTE-BED—Leather; rocker; tenor banjo-ukulele. 1827 Madison st.

DINING ROOM SUITE—Gorgeous brand-new; $10 down, balance $2 weekly. Barron's, 3414 N. Union. Open every night.

DESK — High boy, child's set, folding screen, rugs, pictures, hand bag, coffee mill, cash register, comfort book case, day bed, mirror, drum, vases. 3828 Laclede.

DINING ROOM, living room; hand carved; finest quality; lacquered, hand decorated; dinette set; 7 pieces; taupe rugs; leaving city, will sacrifice. 6601 Enright, 3d east.

DINING ROOM SUITE—Walnut, 9-piece. General, 2904 S. Jefferson.

DINING ROOM SUITES—9-piece, walnut, $125; cost $450; new. Call Monday, Sabath, 7712 S. Broadway.

DINING ROOM SUITE—Bedroom suite, 12x18 American Oriental rug. 4615 Lindell, between 11 and 3.

DINING-ROOM SUITE—11 pieces; like new, and other household furniture. 3431 McKean.

DINING ROOM SUITE — 9-piece; cost $300; like new; will sacrifice for $85. 5533 Palm, second east.

DINING SUITE—$395, oak, hand carved, 9 pieces, $159. 4722 Delmar.

DINING SUITE—$20 to $40; real bargains. Sloan's, 1167 Hodiamont.

DINING ROOM SET—Cheap; good. 2842 Michigan.

DINETTE SET—Handsome walnut, 6 piece, reasonable. 5715 Enright.

DINING—Beautiful, 8-piece, walnut; latest style; reasonable. 2851A Lyon st.

DINING, living, bed set; 4 rugs; cheap. 2514 S. Jefferson.

DINING ROOM SUITE — Beautiful, 18th century mahogany. Phone WY. 0215.

DRESSER—Chiffonier, bird's-eye maple, 1 rocker and chair, $18; dressers, walnut and princess, $3 to $6; bargains. Sloan's, 3908 Washington.

ELECTRIC WASHERS

ABC and Horton machines may be bought on credit from BOENKER APPLIANCE, 2857 N. Union.

WASHING MACHINE REPAIR. EV. 8735

FURNITURE—35c on dollar; have sold my house; must give immediate possession; $13,000 worth of best furnishings, like new; living room, dining room, breakfast room, sunroom, Chinese rugs, 12½x18 and 10½6; Duo-Art electric player, antique chairs, Westminster hall clock. 205 S. Skinker, CA. 1052W.

FURNITURE—For 4 rooms, including radio; all in perfect condition; can be seen at Ben Langan Storage Warehouse, 5201 Delmar.

FURNITURE—Walnut dining suite, lamp, lounge chair, bed, chest drawers, sewing machine, vacuum, mirror, kitchen small rugs. Kennedy, 918 Clarendon.

FURNITURE—Contents entire apartment; rugs, lamps, baby buggy. Miller, 5905 Bartmer.

FURNITURE—5 rooms; also Servel refrigerator; sacrifice; must sell. 8500A Alabama.

FURNITURE—Rugs; forced to sacrifice entire new high-grade stock. 2722 Chippewa. Hess & Hess.

FURNITURE—Heater, bedroom suite; other furniture; cheap. 3327 Belt.

FURNITURE—3 rooms, complete, $200; no dealers. 1800A Timberlake.

FURNITURE—All kinds, must vacate; sell cheap. MRS. CLARK, HI. 8778.

FURNITURE—3 rooms, complete, cash or trade for late car. 310A S. Fourteenth.

FURNITURE—2 rooms; can rent flat; no dealers; reasonable. 2728 Allen.

FURNITURE bought, sold and exchanged for moving. 4915 Easton. FO. 6647.

FURNITURE—3 rooms, or will rent; immediate possession; adults. 718 Marion.

FURNITURE—5 rooms, electric icebox, electric stove. 5829 Goemer.

FURNITURE—4 rooms, good as new, $150 cash 4532 Eichelberger, rear.

FURNITURE—Contents 8 rooms; will separate. Hartman. GRand 8744.

GASOLINE PRESSURE STOVE—3-burner Coleman, very cheap. South End Hardware, the largest gasoline pressure stove store in South St. Louis. 2861 Gravois av. PRospect 4044.

New Magic Chef, $39.75

GAS RANGE, ALL PORCELAIN AND INSULATED.

KORNBLUM, 4510 EASTON. Open nights.

GAS RANGE—Side oven, ivory and green enameled; very cheap. South End Hardware, the largest gas range store in South St. Louis, 2861 Gravois. PRospect 4044.

COMBINATION RANGES — Quick Meal, Bridge & Beach, Buck's, cheap. HARRY DAVIS, 1516 FRANKLIN.

GAS RANGE—Quick Meal, enameled, side oven; good condition; $15, delivered and connected. Open Saturday and Monday nights. Gruendler Hdw. Co., 1018 Cass.

GAS HEATER—Automatic, Quick Meal; walnut finish cabinet model, cost $55; will sell for $12.50. Fair Mercantile, 5257 Shaw avenue.

New Gas Ranges, $18

Insulated. PALLO, 2921 OLIVE.

GAS RANGES—Combinations and coal ranges, delivered and guaranteed, cheap for cash. Sloan's, 3908 Washington.

GAS RANGES — Quick Meal, side oven; guaranteed, $4.95; open Monday and Saturday nights. PRosser's, 3220 Olive st.

GAS RANGE—Lorraine attachment. 3803 Shaw; good condition.

GAS RANGE—Like new; $10. 7035 Beulah (5200 off Jennings rd.)

GAS STOVE—Gray porcelain; like new; reasonable. Apt. E, 4176 Russell.

GAS RANGE—Buck, white enameled; with regulator; $15. 6427 Clayton rd.

GAS RANGE—Like new, cream and green; moving to country. 4914 Lilburn.

GAS STOVE—Blue enamel, side oven, $5. 1811 S. Kingshighway.

GAS Range, table top, insulated. $29.50 SPECIALTY, 3308 Easton.

GAS Ranges, large selection. SPECIALTY, 3308 Easton. $4.95

GAS RANGES—$5 to $22.50, delivered and guaranteed. Sloan's, 1167 Hodiamont

GAS STOVE—Quick Meal, good condition; bargain. 1111 Veronica.

GAS RANGE—Quick Meal, white enamel, $8. 6223 Washington av.

HEATER, $4.95 Excellent condition, just like new. Easy Terms. No Carrying Charge.

3-Room Outfit, $49 Three complete rooms of furniture. Easy Terms. Open Every Night.

Biederman FURNITURE EXCHANGE 901 FRANKLIN AV.

HEATERS—Circulators, combinations, chifforobes, dining room suites, rugs, kitchen cabinets, linoleum; bargains. Gravois Furniture Co., 2301 Gravois.

HEATER—Porcelain; 3 rooms; $14.95. Exchange, 2315 Olive. Open Monday and Saturday nights.

HEATING STOVE—Davenette suite; good condition; cheap. Call Sunday, 3523 N. 25th.

HEATERS—Circulator, and coal ranges, new, call Monday. Sabath, 7712 S. Broadway.

HEATERS—Portable gasoline and circulating oil heaters. National, 2215 Washington.

HEATERS—All kinds, good standard makes at very lowest prices. Open Monday and Saturday nights. Prosser's, 3220 Olive.

HEATING STOVE—Axminster rug, gas heater, gas stove. MU. 3885.

HEATER—Wilson, and pipes, No. 316, $10. 4523 Flora.

HEATERS—Cannon stoves, $3 up; ranges, $12; rugs, $3. Pastel, 2741 Franklin.

HEATER—Large coil; mantle mirror, 63x 69; sacrifice. 3700 Delmar.

HEATER—Circulator. Buck's, $25; Simmons day bed, $15. 5256a Waterman.

HEATING STOVE — And furniture, gas range, cheap, 2819 S. Eighteenth st.

HEATERS — Circulator, walnut, bargain. General, 2904 S. Jefferson.

HEATER—Large Charter Oak, $4.00. 6509 Hobart ave., Wellston.

HEATING STOVE—Cannonball; almost new. 2202 S. 12th.

HEATING STOVES—New; all kinds; $3 up. Wagner's, 201 S. Jefferson.

HEATING STOVE—Cheap. 3324 Williams pl.

IRONERS—One Horton electric, one Voss; these are two high-grade new ironers, to be sold very cheap. South End Hardware, 2861 Gravois av. PRospect 4044.

IRONER—Iron right; electric; 54-inch roller. 2021A Bremen.

Kitchen Heaters, $5.95

PALLO, 2921 OLIVE. OPEN NITES.

KITCHEN CABINET—Table, 4 chairs; green; $23. Wagner's, 201 S. Jefferson.

KITCHEN HEATER—Good condition; pipe; $5. 5251 Cote Brilliante av.

LIVING SUITE—2-piece; odd chairs, handcarved occasional table, radio, complete, $1500; will separate; dinette set, 8-piece, gas range, rugs; sacrifice. 3403A Hartford.

LIVING ROOM SUITE—3-piece, loose cushion, velour cover, $12.50; 3-piece bed davenport suite, Kroehler construction, $19.95. Exchange, 2315 Olive.

LIVING ROOM SUITE—2-piece; brand-new; $5 down, balance $1 weekly. Barron's, 3414 N. Union. Open nights.

LIVING ROOM—2-piece; taupe and rose; excellent condition; $40; terms. Ideal Furniture Co., 5955-57 Easton.

LIVING, dining room, beds, dressers, rugs, portieres, chiffarobe, table, lamps, etc.; sell cheap. Hiland 1709.

LIVING, bedroom, kitchen, vacuum, beds, rugs, heater. Apke, 2744 Burd.

LIVING ROOM SUITE—3-piece; good condition; $35. Apply at 4370 Lee av.

LIVING ROOM SUITES—$15, while they last. Sloan's, 3908 Washington.

MANGEL—Simplex electric; suitable for hotel; bargain. FRanklin 7906.

MANGLE—Gas and electric; also one gas heater. 4963 Cote Brilliante.

MATTRESS—Brand-new Simmons; pay 50c weekly. Barron's, 3414 N. Union.

OIL Range, E-Z Way, porcelain. $16.75 SPECIALTY, 3308 Easton.

MATTRESSES—Simmons; full size and single; practically new; must sell. Belsinger, 1149A Walton.

OIL STOVES—$10 to $12. bargains. Sloan's, 1167 Hodiamont.

OIL STOVE—Side oven, like new. General, 2904 S. Jefferson.

OVERSTUFFED BED SUITES—Cheap. HARRY DAVIS, 1516 FRANKLIN.

PIANO—Books of Knowledge, bicycle, high chair, sulky. 7329 Weil (Shrewsbury).

QUILT—84, hand made linens, laces, etc., sacrificed. 4049 West Pine.

RANGE—Combination; high oven, and broiler; gray enameled; very cheap. The largest stove department in South St. Louis. South End Hardware, 2831 Gravois. PRospect 4044.

RANGE—Quick Meal Chef; cream and green; bargain. Wagner's, 201 S. Jefferson.

RANGES—Your old stove accepted as down payment on any brand-new table model gas, bungalow or coal range or circulator heater; pay balance $1 weekly. Barron's, 3414 N. Union. Open nights.

RANGE—Superior combination; gray enameled; high oven; good condition. 5536 S. Kingshighway.

RANGE—Bungalow, large size; also heater, almost new. 5111 S. Compton.

RANGES—Bungalow; gas and coal; cheap. Wagner's, 201 S. Jefferson.

RUGS—$10 allowance for your old rug regardless of condition, on brand-new American Oriental, balance $1 weekly. Barron's, 3414 N. Union. Open nights.

RUGS—2; 4x6; Chinese Oriental, green; new; cheap. Hartman, 2506 S. Jefferson.

RUGS—Congoleum; brand-new; genuine 9x 12; perfects; pay only $1 down, 50c weekly. Barron's, 3414 N. Union.

RUGS—9x12; also furniture; sell cheap. Pelzer, 3711 Gravois.

RUG—9x12; excellent quality and condition; $45. Hiland 8277.

RUG—8x10, $14; Eureka vacuum, like new; fur coat. PR. 1747.

RUG—8x11, $5; 6x9, $3.50; runners, 10 @ 20c yd. Dealer, 4301 Evans av.

RUGS New 9x12, felt base, FALLO, 2921 OLIVE. $3.50

RUGS—Imported, Oriental patterns, beautiful, cheap. Mrs. Clark, HI. 8778.

RUGS—Oriental, 5' 5"x3' 9"; large crystal lamp; antique dresser. FO. 8516.

RUG—9x12, $14; worth $35; no dealers. 5616 W. Florissant.

SHAVING STAND—Antique, old red bottles, china plates, Russian brass candle sticks. FO. 8516.

STOVES—Extra good Bridge & Beach and Moors Air-Tight white combination range; also new circulators; must sell. G. & H., 1927 S. Jefferson. Call Sunday 9 to 3.

TABLE—Gateleg, small kitchen cabinet, overstuffed chair. 5249 Raymond.

TABLE—Occasional; odd chairs; bric-a-brac; pictures. 5531 Cabanne.

VACUUM CLEANERS — Royal, Hoover, Airway, Eureka; $1 down, balance 50c weekly. Barron's, 3414 N. Union. Open nights.

VACUUM—Hoover, $27 with attachments; must sell; cost $92; good condition. Diller, 4865 Calvin. COlfax 4345.

VACUUM—Electrolux; slightly used; cost $80, sell $35, with all attachments. Call Sunday, 5004 Vernon, apt. 208.

VACUUM—Eureka, like new, $6; must sell. 1811 S. Kingshighway.

VACUUM—Apex; like new; must sell; $5. 1357A Bayard.

VACUUM CLEANER—Eureka standard; typewriter, Underwood No. 5; first-class condition; cheap. Sunday before 5. Philipson, 1019A S. 13th.

WALNUT bedroom suite; like new; after 2 p. m. Sunday. 5014 Virginia, 1st floor east.

WARDROBE TRUNK—Price $10. 4472 Lindell bl.

Washing Machine Parts Used

WRINGER ROLLS 50c—75c

WASH MACHINE PARTS & SALES CO. LAclede 6266 — 4119 Gravois

WASHING MACHINE HEADQUARTERS

Latest models of leading makes, honest prices and courteous, dependable, one-year guaranteed free service; brand-new washers, from $39.50 up; also special prices on electric ironing machines. Meehan Electric, 3154 South Grand. Open evenings.

WASHERS—Bluebird, $4; Eden, $5; Western, $6; Apex, $7; ABC, $8; Crystal, $8; Prima, $9; Thor, $10; Laundry Queen, $12; Easy, $15; Maytag, $20; also many others. 4119 Gravois.

WASHING MACHINE—Electric, $4.95; also electric washing machine, reconditioned, $8.95. Exchange, 2315 Olive.

WASHERS—Real bargains, standard makes low as $12. See us before buying and save money. Morton Electric, 1117 Olive.

WASHERS—Almetal, $8; Eden, $9; C. A. B. C., $12; Thor, $15; Easy, $20; others, Hughes, 2203 Mullanphy.

WASHER—Electric, new Maytag, model F, $47.50. Open evenings. South Side Radio, 3617 S. Grand.

WASHER—Repossessed and used; Maytag, Easy, Thor, ABC, low as $10. Gaertner, 3521 N. Grand. Open evenings.

WASHER—Gas range, furniture, Oriental rugs, cheap. PA. 2267J.

WASHER—Easy vacuum cup; good condition; $15. 4121 Itaska. Call today.

WASHERS rented, 3 months for $8. HI. 0734. Almetal Co., 7227 Manchester.

WASHING MACHINE—Maytag, like new, will sacrifice. Wolken, 5401 Rhodes.

WASHERS—Good; used; $4 up; Thor, $35. Hanenkamp, 1726 Union.

WASHER—Maytag; aluminum; must sell. 6603 Clemens, first west. Bierman.

WILLIAM AND MARY TABLE—Chair and table lamp. 5904 Enright, Apt. 509

Antiques

ANTIQUES—Life-time collection; hundreds rare firearms, Indian relics, Lemattie axes, beaded work; must sell. 2413 N. Broadway.

Antiques

BEDS—Gateleg tables, desks and whatnot. Sloan's, 1167 Hodiamont.

CARD tables, chairs, chest of drawers. 717 N. Vandeventer.

CARVED English chairs, 2; original Sheraton work table. 3910 Finney.

GOLD CABINET—Table, book case, dressers, chevel glasses. FR. 8077. Sloan's, 3908 Washington.

LOT of old furniture; excellent condition. Cord Stg. Co., 5740 Easton.

VISIT Mrs. Selby's Antique Shop, 9423 Manchester.

HOUSEHOLD GOODS WANTED



Call Us Before You Sell Your Furniture. Ben J. Selkirk & Sons Auctioneers. FOrest 8434.

FURNITURE WANTED Complete furnishings of dwelling or odd pieces. Get our bid before selling. DENNIS FO. 8110

YES! WE PAY MORE FURNITURE STOVES, CARPETS, ETC. CALL FR. 8277

FURNITURE WTD. BADLY All Kinds. Contents Flats. Dwellings. SCHOBER CH. 5394

FURNITURE WANTED

Need badly; best cash prices; call us for estimate. FRanklin 9211.

JE. 0855 All Kinds. Any Amount for Highest Cash Prices.

BEER STEINS Wtd.—Old time; good prices. Box F-2.; Post-Dispatch.

BEST CASH PRICES PAID FOR GOOD USED FURNITURE, RUGS, STOVES, COMBINATIONS. FR. 8808.

BEST CASH PRICE OR EXCHANGE, EGGLESTON MOVING CO., FR. 2330.

ALL kinds furniture wanted; highest prices. Call anywhere. CAbany 6861.

CASH paid for used furniture, rugs, contents dwelling. PArkview 0172J.

COAL RANGE Wtd.—Good; cash. Phone CEntral 0376.

FURNITURE WTD. BADLY—BEST CASH PRICES. FRANKLIN 9133.

FRIGIDAIRE—Large; all porcelain; bargain. 3673 Alberta. RI. 7304J.

FURNITURE Wtd.—Rugs, etc.; any amount; call anywhere. GR. 0033.

FURNITURE Wtd.—No junk; am furnishing apartment. PA. 4117W.

FURNITURE Wtd.—Immediately; any amount; best prices. JE. 2844.

FURNITURE Wtd.—20 per cent more for used furniture. GRand 3765.

GASOLINE HEATER — Coleman, state model price. Box F-204, Post-Dispatch.

HIGHEST PRICES PAID—GArfield 6228. Sunday and evenings, CAbany 8294.

HIGHEST CASH PRICES PAID FOR USED FURNITURE. PROSPECT 7837.

LEVY BROS. wants furniture and stoves. CEntral 3773.

TWIN BEDS Wtd.—Dresser, rug, private party. Phone FOrest 9952.

AUTOMATIC REFRIGERATORS

ELECTRIC REFRIGERATORS

ZEROZONE, used, 6 cubic feet $37
KELVINATOR, 5½ cubic feet, used . . 45
MAYFLOWER, 5 cubic feet, sample . . 65
Up to 10 down—$1 weekly.

LEHMAN, 1101 Olive. Open evenings.

FRIGIDAIRE—All-porcelain; 6 cu.; like new; cheap. CAbany 6263W.

FRIGIDAIRE—4½ cubic feet; porcelain inside and out; cheap. CA. 5923.

FRIGIDAIRE—12 cu. ft., also oil burner, cheap. PA. 2267J.

GENERAL ELECTRIC—Like new. Sloan's, 1167 Hodiamont.

KELVINATOR—Fine condition; very reasonable. COlfax 3560.

NORGE—Electric refrigerator; good condition. CA. 2855R.

NORGE—Perfect condition, 1932 model, porcelain; 6 cu. ft. Cash. RI. 5286M.

REFRIGERATORS—G. E., like new, cost $285, sell, $125. 4719 Pennsylvania.

SERVEL—No. 9, $75; excellent condition. Call PArkview 4518.

SEWING MACHINES

DROPHEAD Domestic, New Home, Wheeler & Wilson, Singer and others, $5 up; electric portable consoles, $18.50 up. 2903 Cherokee.

MACHINES rebuilt factory and house bargains; repairing and renting; also supplies. 4629 Easton.

SEWING MACHINE—Round bobbin, portable, electric, $16.50; console electric, bargain, $22.50. Parsons-Putnam, 5175 Easton. RO. 9950.

TAILOR MACHINE—Singer; nice shape; cheap. Dennis, 2116 Nebraska.

SINGERS—$5 up; renting, repairing. Parsons, RO. 9950. 5175 Easton.

SINGER—Round bobbin, looks, sews like new, sacrifice, $14. 2814 Ewa.

OPEN EVENINGS

BARTHEL-DUESENBERG'S THE Thor SHOP

Downtown Headquarters for TH

ional
AINS
HERS
a Reputation



Trade in Your
Old Washer
SAMPLE-
TEED
$1.00 PER WEEK
Y SATISFACTORY
BERG
ESTNUT 7266

Antiques
ateleg tables, desks and what-
an's, 1167 Hodiamont.
les, chairs, chest of drawers; 717
leventer.
English chairs, 2; original Sher-
rk table. 3910 Finney.
BINET—Table, book case, dress-
vel glasses. FR. 8077. Sloan's,
Vashington.
ld furniture; excellent condition.
g. Co., 5740 Easton.
s. Selby's Antique Shop, 9423
ster.

HOLD GOODS WANTED
Call Us Before
You Sell Your Furniture.
Ben J. Selkirk & Sons
Auctioneers. FOrest 8434.

NITURE WANTED
furnishings of dwelling or odd
Get our bid before selling.
IS FO. 8110
I WE PAY MORE
RE STOVES, CARPETS, ETC.
CALL FR. 8277
ITURE WTD. BADLY
Contents Flats, Dwellings.
BER CH. 5394
RNITURE WANTED
y; best cash prices; call us for
e. FRanklin 9211.
855 All Kinds. Any Amount for Highest Cash Prices.
TEINS Wtd.—Old time; good
Box F-2, Post-Dispatch.
ASH PRICES PAID FOR GOOD
FURNITURE, RUGS, STOVES,
INATIONS. FR. 8808.
ASH PRICE OR EXCHANGE.
ESTON MOVING CO., FR. 2330.
inds furniture wanted; highest
Call anywhere. CAbany 6861.
id for used furniture, rugs, con-
welling. FArkview 0172J.
ANGE Wtd.—Good; cash.
CEntral 0376.
RE WTD. BADLY—BEST CASH
S FRANKLIN 9133.
IRE—Large; all porcelain; bar-
3673 Alberta. RI. 7304J.
RE Wtd.—Rugs, etc.; any
call anywhere. GR. 0033.
RE Wtd.—No junk; am furnish-
artment. FA. 4117W.
RE Wtd.—Immediately; any
best prices. JE. 2844.
RE Wtd.—20 per cent more for
rniture. GRand 3768.
E HEATER — Coleman, state
price. Box F-204, Post-Dispatch.
PRICES PAID—GArfield 6228,
and evenings, CAbany 5294.
CASH PRICES PAID FOR
FURNITURE. PROSPECT 7837.
ROS. wants furniture and stoves.
3773.
EDS Wtd.—Dresser, rug, private
Phone FOrest 9952.

MATIC REFRIGERATORS
ECTRIC REFRIGERATORS
E, used, 6 cubic feet $37
TOR, 5½ cubic feet, used.. 45
VER, 5 cubic feet, sample.. 65
$5 down—$1 weekly.
N. 1101 Olive. Open evenings.
IRE—All-porcelain; 6 cu.; like
heap. CAbany 6263W.
IRE—4½ cubic feet; porcelain
nd out; cheap. CA. 5923.
IRE—12 cu. ft., also oil burner,
PA. 2267J.
ELECTRIC—Like new. Sloan's,
Hodiamont.
TOR—Fine condition; very rea-
COlfax 3560.
Electric refrigerator; good con-
CA. 2855R.
Perfect condition, 1932 model,
n; 6 cu. ft. Cash. RI. 5286M.
RATORS—G. E., like new, cost
ell, $125. 4719 Pennsylvania.
—No. 9, $75; excellent condition.
rkview 6518.

EWING MACHINES
D Domestic, New Home, Wheeler
on, Singer and others, $5 up;
portable consoles, $18.50 up.
herokee.
ES rebuilt factory and house bar-
repairing and renting; also sup-
4629 Easton.
MACHINE—Round bobbin, por-
electric, $16.50; console electric,
$22.50. Parsons-Putnam, 5175
RO. 9950.
MACHINE—Singer; nice shape;
Dennis, 2116 Nebraska.
—$5 up; renting, repairing.
RO. 9950. 5175 Easton.
-Round bobbin, looks, sews like
crifice, $14. 2814 Enda.

ST. LOUIS POST-DISPATCH

SOCIETY NEWS SECTION

PART FIVE — ST. LOUIS, SUNDAY MORNING, OCTOBER 29, 1933. — PAGES 1—8G



MISS MARIAN DAVIS,
daughter of Mr. and Mrs. Kenneth Massey Davis, who will make her debut this afternoon at a mixed tea at her parents' home in Brentmoor
—Ashen-Brenner.

Debut Tea for Marian Davis This Afternoon

MR. AND MRS. KENNETH MASSEY DAVIS will be host and hostess at a mixed tea this afternoon at their home, 37 Brentmoor Park, to introduce to society their daughter, Miss Marian Davis.

The large living room of the attractive home is decorated with masses of clear yellow roses banking the mantel and adorning the tops of the piano and cabinets. A log fire will burn in the open fireplace. Mr. and Mrs. Davis and their daughter will receive about 150 guests between 5 and 7 o'clock. Those invited include the debutantes of this season, and a few who came out last year, with their escorts.

Miss Davis will wear an afternoon gown of deep wine red velvet and will carry an armful of new yellow roses which have been named for Mrs. Roosevelt. Her gown is designed with short puffed sleeves and a long flaring skirt. The bodice is slashed twice at the back and held by rhinestone buttons, and a buckle of rhinestones adorns the belt. Mrs. Davis will wear a velvet gown in the new eel gray, with long sleeves, open from shoulder to wrist. She will wear a shoulder corsage of gardenias.

Tea will be served in the dining room, where yellow decorations will also predominate. The table will have a centerpiece of roses and will be illuminated by white tapers in silver candelabra. Autumn tinted chrysanthemums have been used throughout the reception rooms. There will be punch bowls in the garden room and hall.

The debutantes serving will be Miss Laura Gray, Miss Harriet Turner, Miss Virginia Garesche, Miss Ruth Ferriss, Miss Jane Metcalfe, Miss Elizabeth Cave, Miss Virginia Brown, Miss Elsie Ford, Miss Jane Moulton, Miss Catherine Davis, Miss Susan Elizabeth Wyman, Miss Jane Johnson, Miss Betty Caulk, Miss Mary Elizabeth Bascom, Miss Delphine Polk, Miss Edwina Preetorius, Miss Julia Walsh, Miss Betty West, Miss Peggy Wendling, Miss Catherine James and Miss Carol Randolph.

Junior League Sponsor For Holmes Lecture

As its first fall activity, the Junior League will sponsor a lecture by Burton Holmes on Paris the night of Nov. 10, at the Odeon. The funds from the entertainment will be given to the league's major charity, the Occupational Therapy Workshop, 4567 Scott avenue, which is also on the budget of the Community Fund. Mrs. William O. Schock is chairman of the benefit. Mrs. Ralph Foster Bixby is chairman of the Box Committee, and will be assisted by Mrs. Whitelaw Terry, Mrs. Harriet Price Wilson, Miss Louise Church, Mrs. Thomas K. Niedringhaus Jr., Mrs. O. P. J. Falk, Mrs. Donaldson L. Lambert, Mrs. Adalbert von Gontard and Mrs. E. Lawrence Keyes.



MRS. ROBERT PRINCE CASEY of Los Angeles, and her son, Palmer Clarkson Casey, who are visiting her parents. Mrs. Casey was Miss Marie Clarkson, a popular St. Louisan.
—Jules Pierlow.



MISS LUCY JANNEY ASHBROOK, of Philadelphia. She is visiting Miss Dorothy Leggett, debutante daughter of Mrs. James A. McVoy.
—Jules Pierlow.



A group of debutantes serving at Miss Susan Elizabeth Wyman's debut tea Thursday. Reading from left, standing: Miss Elizabeth Cave, Miss Edwina Preetorius and Miss Judith Harris. Seated: Miss Jane Metcalfe and Miss Laura Gray —By a Post-Dispatch staff photographer.



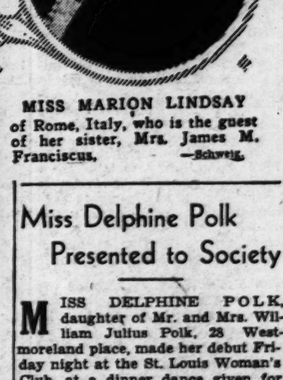
MISS DORRIS GLENN ERVIN, daughter of Mr. and Mrs. Charles Edwin Ervin of Webster Groves, whose engagement to Marion Jay Epley Jr., was announced yesterday.
—Jules Pierlow.



MRS. DONALD CHURCH BIXBY, from a snapshot taken at the Bridlespur Hunt Club Steeplechase recently. Mr. Bixby is president of the club.
—By a Post-Dispatch staff photographer.



MISS WYMAN and her mother, MRS. E. ALLAN WYMAN, greeting Miss Beth Sanford at the Wyman reception.
—By a Post-Dispatch staff photographer.



MISS MARION LINDSAY of Rome, Italy, who is the guest of her sister, Mrs. James M. Franciscus.
—Schweig.



CLARENCE E. MALOY and his sister-in-law, MRS. JOSEPH L. WERNER, in their box at the Bridlespur Steeplechase. Mr. and Mrs. Werner recently returned from a successful bear hunting trip in Alaska.
—By a Post-Dispatch staff photographer.

Parisian Motif For Gay Party At the St. Louis Country Club

250 Guests Dine and Dance Amid Decorations Depicting Familiar Scenes in French Capital.

MORE than 250 guests dined and danced in an amusing reproduction of streets of Paris at the opening fall party at the St. Louis Country Club last night.

The three connecting dining rooms represented an enormous sidewalk cafe illuminated by realistic wood street lamps. Figures familiar to the Paris visitor were depicted in great paintings hung on the walls, and at the far end of the alcove dining room was painted a composite picture of two intersecting streets with lighted buildings rising ceiling height and a full moon shining brightly from a black sky.

The entrance to the rooms represented the customs office at the French border. A poster covering the side of the wall showed a pile of baggage awaiting inspection, and in the center sat an Englishman in cutaway clothes, silk top hat and monocle, tagged "Aix-les-Bains, C. O. D." A sign, "Entree," was hung over the doorway, and a life-sized cut-out of a red cap hauling trunks marked the way to the room.

Entering the "streets," the guests strolled at will down the Place Vendome or the Avenue des Champs Elysees, the names of which, along with the names of many others, were written on hollow squares hung with French flags and covering the ceiling chandeliers.

At one side a gendarme directed an American woman tourist who was obviously troubled by the French directions she found in her Paris guide book. Announcements of the sports events, including a bicycle race, appeared at intervals, and cigarette advertisements of red-garbed figures wearing fezzes added color. Silhouettes of gay Parisians leaned against lamp posts, and under a sign, Cafe de Blind Pig, men sat drinking at small tables.

The wall about the refreshment stand was a highlight in the decorations. In the center, silhouetted by lights from behind the figure, was portrayed a waiter shaking cocktails, and on the pink background were written in silver the names of the noted Paris cafes. At each side were life-sized paintings of bathing girls on colbat blue.

In keeping with the decorative theme the small tables which filled the rooms were adorned with French flags. Following the dinner the tables were removed for dancing.

The largest party was given by Mr. and Mrs. Eugene F. Williams Jr., who entertained for Miss Betty West and Miss Jane Johnson. A horseshoe-shaped table seating 47 guests, a group of the debutantes and their escorts, was arranged in the alcove dining room. Mr. and Mrs. Williams entertained 20 of their friends at a smaller table. The debutante party in addition to Miss West and Miss Johnson, included the following young women: Miss Bonnie Langenberg, Miss Judith Gamble, Miss Patricia Thompson, Miss Betty Caulk, Miss Julia Walsh, Miss Delphine Polk, Miss Mary Pettus, Miss Jane Metcalfe, Miss Peggy Wendling, Miss Laura Gray, Miss Martha Nicolaus, Miss Carol Randolph, Miss Mary Louise Simpkins, Miss Mary Elizabeth Bascom, Miss Elsie Ford and Miss Betty Fiach of Cincinnati, who is spending the week-end as the guest of Miss Johnson.

Miss Delphine Polk Presented to Society

MISS DELPHINE POLK, daughter of Mr. and Mrs. William Julius Polk, 28 Westmoreland place, made her debut Friday night at the St. Louis Woman's Club, at a dinner dance given for her by her grandmother, Mrs. Joseph La Motte Chambers. There were 150 guests.

In addition to the hostess, Mr. and Mrs. Polk and their daughter, the receiving line included Miss Julia Walsh, debutante daughter of Mrs. Edward J. Walsh, and Mr. and Mrs. Polk's nieces, Mrs. John H. Hayward and Mrs. William Lee Polk.

They stood in the blue lounge of the club before a background of palms and ferns thickly covered with dozens of elaborate baskets of flowers sent to the debutante. Similar baskets of roses and autumn tinted chyrsanthemums decorated the living rooms and hall.

Miss Polk wore a gown of white and silver lace and carried an armful of pink roses. Mrs. Polk wore blue velvet and Mrs. Chambers black velvet.

Dinner was served in the Colonial banquet hall adjoining the lounge. Two large U-shaped tables were arranged at opposite ends of the room, facing each other. One was for debutantes of this and other seasons and their escorts, and at the other, set for 35 guests, were seat-

Continued on Page 6, Column 4.

Miss Dorris Ervin and M. J. Epley Jr. to Wed

THE engagement of Miss Dorris Glenn Ervin, daughter of Mr. and Mrs. Charles Edwin Ervin of 255 Blackmer place, Webster Groves, to Marion Jay Epley Jr., son of Mr. and Mrs. M. J. Epley of New Orleans, was announced yesterday. The news was told at a luncheon given by the sisters of the bride-elect, Mrs. Charles Milton Monroe Jr. and Miss Sara Ervin. The guests of honor at the luncheon were two other prospective brides, Miss Ruth Oliver of Fair Oaks and Miss Elizabeth Stribling.

Miss Ervin attended Mary Institute here, and Newcomb College in New Orleans.

Mr. Epley is in law practice in New Orleans. He is a graduate of the law school of Tulane University. The wedding will take place in the late winter.

The guests included: Miss Katherine Annan, Miss Dorothy Lund, Miss Mary D. Shipley, Miss Sara Hill, Miss Virginia Leigh Cooke, Miss Jean Lungstras, Mrs. Duncan Ivers Meier Jr., Mrs. Walter Pauley, Mrs. Edward T. Haase, Mrs. John J. Shillington and Mrs. John Laffey.

EVENTS and NEWS of the WEEK
IN WOMEN'S ORGANIZATIONS

Miss Charlotte Taussig to Read Original Play at Creative Work Class of Wednesday Club — Prof. Alexander Buchanan of Washington University to Address College Club — Meta Delphian Chapter to Hold Charter Signing Tea.



Jules Pierlow Photo.

MRS. GORDON W. CORN (top), president of the Meta Delphian Chapter, which will hold a charter-signing tea tomorrow afternoon at the home of Mrs. W. R. Fraser, 50 Crestwood drive, Clayton.

MRS. JOHN P. MURPHY (below), president of St. Philomena's Auxiliary, which will sponsor the annual fall benefit bridge party to be given at St. Philomena's Technical School, Saturday afternoon.



THE Wednesday Club will meet Wednesday at 2 p. m., with tea at 3:30 o'clock. Mrs. Clark McAdams, as leader, will introduce Mr. McAdams, who will speak on "Remaking the United States."

The Creative Work Class will meet Tuesday morning at 10:30 o'clock. Miss Charlotte Taussig will be director for the day. She will read an article and one-act play of her own composition. The play, "The Loaned House," received honorable mention in the Wednesday Club one-act play contest of this year.

The St. Louis College Club will meet Tuesday at 3:30 p. m. The meeting, which is in charge of the Literature Committee, will be addressed by Prof. Alexander Buchan of Washington University. He has chosen as his subject, "John Gault, a Scottish Novelist." Mrs. Holston and Miss Jane Noland will be hostesses at tea. They will be assisted by Mrs. Marshall E. Crouch, Mrs. Charles E. Cullen, Mrs. Hildegarde Cunliff, Mrs. Francis J. Denvir, Mrs. William J. Dick, Miss Margaret Dockery and Miss Sarah Dritt. Miss Lungstras and Miss Querman will be hostesses in the vestibule.

Friday evening, at 8 o'clock, College Club members and their guests will hear a dramatic reading of a New York play before it appears.

Miss Mignon Rosenthal, who has been actively engaged in professional dramatic work both as an actress and a director, will read the part which Katherine Cornell will take in the New York play. Miss Rosenthal has returned recently from a summer spent with a stock company in Northern Michigan and from New York, where she obtained information concerning plays and players for the winter season. She has had professional experience with repertory companies both in England and in New York. In St. Louis she is director of the Studio of Practical Dramatic Art and instructor in dramatics at Washington and at the Town Club.

The cast will consist of Miss Grace Adams, Miss Mignon Rosenthal, Joe Hodges, Jay Hodges and William James Lucas. There will be no charge for guests.

The History and Literature Section of the Monday Club of Webster Groves will meet at 10 o'clock tomorrow morning for study under Mrs. W. W. Keysor. The special topic to be studied will be "Emerson and Carlyle, Their Treatment of Heroes." Mrs. John Clayton Jr. will read Emerson's essay on heroism.

That same afternoon at 2 o'clock a meeting in charge of the Current Literature Group will be held. The Rev. George M. Gibson will review "The Farm," by Louis Bromfield, and the chorus of the Music and Drama Group will sing.

Meta Delphian Charter signing tea will be held tomorrow at 3 o'clock p. m. at the home of Mrs. W. R. Fraser, 50 Crestwood drive. The invitations carried a Hallowe'en motif and the insignia of the Delphian Society as well as of the chapter. A program will be given.

Meta Chapter was organized by Mrs. M. Bell-Hinrichs, past council president of the St. Louis district, and was named for Mrs. Meta Schmale, also past president. The officers of the chapter are Mrs. Gordon Corn, president; Mrs. Fred S. Anheuser Jr., vice-president; Mrs. Victor C. Utterback, secretary, and Mrs. W. R. Fraser, treasurer.

The Art Section of the Scottish Rite Woman's Club, Mrs. Irene M. Smith, chairman, will meet Wednesday at 1 p. m. Mrs. William R. Harris will present Mrs. Victor Holm in a lecture on "China Painting." Music will be furnished by Mrs. James C. Dawson, vocalist, and Miss Erma Welch, violinist, accompanied by Miss Esther Welch. Luncheon will be served at 12 o'clock. The hostesses will be Mrs. Robert Martin, Mrs. Carlos L. Munson, Mrs. Otto Vossmeyer, Mrs. S. R. Taylor, Mrs. N. Withington and Mrs. Hugo Jurgens.

The Social Section will meet at 2:30, with Miss Emma Deibel, chairman.

The Friday Club will meet Friday at the home of Mrs. Alphonso Howe and Miss Hazel Howe, 5152 Raymond avenue. Mrs. Foster H. Brown will discuss "Southern Characters in Fiction," and current events will be presented by Mrs. F. H. Littlefield.

Mrs. Foster H. Brown was elected president of the Friday Club at its meeting Oct. 20, because of the resignation of Mrs. Henry S. La Barge, due to illness. Mrs. Brown has called a meeting of her board of directors for Wednesday morning at 11 o'clock at her home, 3660 McRee avenue, to be followed by a luncheon.

The Friday Club was organized in November, 1908, and is celebrating its twenty-fifth anniversary this year.

The Women's Auxiliary of the Goodwill Industries of St. Louis will be entertained at a tea at the home of Mrs. J. A. Flury, 5 Tuscany Park, Wednesday. Mrs. Flury and Mrs. George A. Peters, president of the auxiliary, will be hostesses.

The West Richmond Literary Club met Friday at the home of Mrs. C. Glaze, 1412 Bredell avenue. A paper on the subject, "Jewelry," was read by Mrs. C. S. Colesworthy, president of the club. The next meeting will be held Nov. 10 at the home of Mrs. A. Glauser, 6732 Oakland avenue. Mrs. C. R. Ruth was a guest for the afternoon.

The Mount Pleasant School Parent Teacher Association will hold its annual farmers' dance Saturday night at the Western Rowing Club, 500 South Broadway. Mrs. Paul Schroeder and Mrs. J. Klauzek have charge of the arrangements.

The Major William McKinley Circle No. 18, Ladies of the G. A. R., will meet Thurday at the German House, Lafayette and Jefferson avenue. The Sewing Circle was entertained by Mrs. Fred Mohrman, 8463 North Broadway, Thursday.

Plans have been completed for a banquet to be given by the Gertrude Charity Society at Harris Hall in Temple Israel, Wednesday night, Nov. 8. A business meeting of the society will be held at 11 o'clock in the morning of the same day.

The Valley Park Branch of the Needlework Guild of America will hold its annual meeting Friday at the Valley Park Lions' Club on Marshall road. The directors of the guild will be hostesses at a luncheon at 1 p. m. The officers are: Mrs. R. F. McDonald, president; Mrs. M. J. Devaney, secretary; Mrs. J. F. Haddock, assistant secretary, and Mrs. William Lloyd, treasurer.

The Alpha Delphian Chapter will meet Monday at 1 p. m. at the Kingshighway Presbyterian Church. Mrs. I. T. Alderson will be the leader. The subject for study will be, "Early Christian and Byzantine Developments." The following will give topic reports: Mrs. A. R. Moody, Mrs. E. H. Sager, Mrs. E. W. Broemmelsilk, Mrs. G. B. Lindsay, Mrs. Evelyn Heerick and Mrs. F. H. Barrington.

The Bicentennial Delphian Chapter will meet in the Church Federation room of the Y. M. C. A. Wednesday at 10 a. m. Mrs. W. A. Blue will be the leader. Mrs. Frederick Gerecke, Miss Fanny Kaiser, Mrs. E. R. Kenner, Mrs. C. M. Meyer and Miss Isabella Neil will give the program.

The League of Women Voters of St. Louis has arranged for a series of five talks on current political events under the direction of Mrs. H. F. Chadeayne, vice-president. The first lecture will be given by Dr. A. E. Lowe, chief of the St. Louis station of the United States Food and Drug Administration, Tuesday at 10 a. m. at Hotel Kings-Way. Dr. Lowe will discuss the proposed new law to replace the 27-year-old Food and Drug act.

Saturday evening the Woman's Chamber of Commerce will celebrate its twentieth anniversary with an informal dinner dance at the Century Boat Club.

The Mothers' Circle of the Beaumont Community Rythmic Center will be held Saturday at 10:30 a. m. at Beaumont High School.

The monthly meeting of the Readers will be held Wednesday at the home of Mrs. J. A. Burkey, 5370 Delmar boulevard. Mrs. Burkey will review "Forgive Us Our Trespasses," by Lloyd C. Douglas.

Chapter FX of P. E. O. will meet Wednesday at the home of Mrs. John G. Teter, 594 Kingsland avenue.

The Literary Alumnae will be entertained Saturday afternoon at the home of Miss Fern Bartlett, 5275 Waterman avenue. Mrs. Grover Boyer and Miss Elizabeth Michener will be hostesses. "The Sheltered Life," by Ellen Glasgow, will be reviewed by Miss Jessie Burnside and Miss Genevieve Hourigan.

The Buder Library Reading Circle will meet in the Library Club room Tuesday at 1:30 p. m. Mrs. S. J. Senkosky will review "My Musical Life" by Walter Damrosch and "How Music Grew," by Marion Bauer.

Theta Chapter, Mu Phi Epsilon, honorary musical sorority, will entertain at a musicale and tea this afternoon at 4 o'clock, at the home of Miss Beulah Babcock, 5927 Purdue avenue, University City. The following members will be on the program: Mrs. Leo Miller, Miss Concordia Bode, Miss Mabel Henderson, Miss Erma Welch, Miss Louise Evers, Miss Deborah Carnovsky, Miss Louise Kroeger and Miss May Guidry.

The first meeting of the season of the Gregory Studio Players will be held at the home of Mrs. Ruth Schuerman, 715 Westgate avenue, this afternoon at 3 o'clock. Miss Fredericka Schuettner, Miss Hilda Kopp and Miss Marie Clark will assist as hostesses.

Mrs. H. Drier will be hostess of a bridge party sponsored by the Christian Brothers' College Mothers' Club Nov. 8, at 1:30 p. m., in the school gymnasium, 6501 Clayton road.

The Grace Coolidge Delphian Chapter will meet Wednesday at 10 a. m. at the Art Museum. Miss Anna Hahn will be in charge of the program. After the meeting Miss Howell will talk on "How to Study Art."

The business meeting of the Woman's Chamber of Commerce of St. Louis will be held Thursday at 11 a. m. at the Town Club. Luncheon will be served at noon. Mrs. W. T. Donovan, co-chairman of the Red Cross Volunteer Service Committee, will discuss the work of this committee. Mrs. M. Lange will play the piano.

Clotho Club will meet Friday with Mrs. H. J. Symons, 5827 Enright avenue. There will be a resume of "the latest juvenile literature," by Mrs. John Versnel and a discussion of "Facts or Fiction for Children," by Mrs. George Dietz and Mrs. William Bloss.

The Ben A'Kiba Aid Society will celebrat its forty-first anniversary at a luncheon at the Y. M. H. A. Wednesday, 12:30 p. m. At a short business meeting at 2 o'clock about 25 new members will be initiated. Guests will be received at 3 p. m. when a program will be presented.

The United States History Club will meet Monday, Nov. 6, at noon for luncheon in the tea room of the Art Museum. Following the luncheon Miss Mary Powell will lecture on, "Indian Tribal Art."

At the first meeting of the season of the Ever Ready Club held at the home of Mrs. J. B. Blomberg, 6932 Marquette avenue, last week the members voted to sew for the various orphans' homes during the winter. The club sent a check to the Missouri Baptist Hospital for the crippled children's room.

The University Delphian Chapter will meet Thursday at the University Methodist Church. Mrs. Joseph T. Davis will be the leader of the morning program on Greek comedy. Mrs. C. H. Bleich will have charge of the afternoon program on Roman comedy. The following will give topic reports: Mrs. N. B. Smith, Mrs. R. A. Thomann, Mrs. N. A. Watson, Mrs. W. H. Wells, Mrs. J. F. Wermuth, Mrs. H.

Continued on Page 6, Column 4.

SCHOOL and COLLEGE LIFE

A DOG show will take place at Maryville College, Friday, at 7:15 p. m., in the school gymnasium. The proceeds of the show will go to the Student Enrollment Fund, of which the Faculty Club has charge.

The entries will be of all breeds and all ages. Four ribbons will be awarded in each of the six classes to be judged. Names of the judges have not been announced.

The majority of entries belong to St. Louis students of Maryville and to students of Villa Duchesne and City House, preparatory schools for Maryville. But the show is open to all who wish to enter.

Miss Winifred Prendergast, a graduate of the Margaret Eaton School at Toronto and instructor of Physical Education at Maryville, is in charge of arrangements for the show.

The annual reception for parents of students at the Community School on De Mun avenue, will be held Friday night at the school. Dr. William Allan Neilson, president of Smith College, will be the speaker, and has chosen for his subject "Progressive Education in a Modern College."

Mrs. Donald Danforth is chairman for the evening; Mrs. Samuel Grant, vice-chairman; Mrs. Landsden McCandless has charge of refreshments; Mrs. John Jay Johns, decorations; Mrs. A. Watts Smyth, hospitality, and Mrs. Lawrence Post, invitations.

The invitation list includes some members of the Smith College Club of St. Louis and a few additional guests. Shiela Burlingame, director of art in the Community School, will arrange an exhibition of students' work to be shown that night.

Committees for the production of English one-act plays, written by Washington University students, have been appointed for the presentation Thursday in January courtroom. The plays are under the direction of Prof. William G. B. Carson, former president of the board of the St. Louis Little Theater.

The Stage Committee in charge of all three plays is headed by John Skinner, whose assistants are Roland Usher, Donald Freeman, Walter Lorch, Louis Zell, Fred Varney, Myra Kerwin, Don Edwards, Miss Margaret Cornwell, Miss Martha Bush, Miss Dorothy Dittman and Miss Barbara Friedman. The Costume Committee has as its chairman Miss Elizabeth Ann Ustick, who will be assisted by Casha Bull, Miss Nancy Holekamp, Miss Jane Schwarz, Miss Margaret Brooks, Miss Adah Nash and Miss Helen Simpson. Al Wilkinson is in charge of publicity for the plays. His committee consists of William McCully, Walter Pattee, Miss Betty Noland, Miss Jean Penney, Miss Zetta Berger and Miss Lauramae Pippin.

The Property Committee chairmen are Miss Muriel Hicks and Miss Betty Hanson, who are in charge of all three plays, with subordinate committes for each play. Miss Mary Lee Alderson, Miss Carol Matthey, Miss Helen Mardorf, Miss Jane Alger, Miss Arleen Thyson, Miss Pauline Gempp, Miss Frances Peil, Miss Susan Sallee and Miss Eugenia Sikorski are in charge of "Twinkle, Twinkle, Little Star." For "The Soot Falls" Miss Hope Bridges, Miss Eugenia Wissmath, Miss Ruth Tobin, Miss Jane Staley, Miss Ann Lindsay, Miss Lucille Keeler, Miss Dorothy Hanlon, Miss Margaret Hamilton, Miss Ruth Mareschel, Miss Norma Schlagenhauf, Miss Mary Katherine Sanley, Miss Eliza Ann Mackey and Miss Catherine Siegmund will collect properties.

Properties for "Conjur" will be in charge of Miss Edith Tidrow, Miss Virginia Loeb, Miss Josephine Ireland, Miss Florence Leutweiler, Miss Marcella Hickey, Miss Mary Ives, Miss Martha Bush, Miss Helen Elizabeth Mitchell, Miss Peggy Pirrung. The ushers for the evening have as their chairman Miss Inez Wilson, assisted by Miss Jean Milam, Miss Keturah Ann Davies, Miss Mary Elizabeth Wilson, Miss Mary Williams, Miss Winifred Knox, Miss Betty Powell, Miss Carol Schotto, Miss Ann Querman and Miss Margaret Rossiter.

Among the students at Yale whose names appear on the list of scholastic honors for the past year are seven graduates of the St. Louis Country Day School. Peter Husch and James H. Wear Jr. are among the seniors awarded second rank. Henry Putzel Jr., a junior, has been awarded a high oration appointment, and is in the first group in scholarship. Robert Charles and William Charles received third rank junior honors. They are also on the staff of the Yale News. Nathaniel Ewing and Stanard Wheaton are second rank sophomores.

The dean's list of the Massachusetts Institute of Technology shows five graduates of St. Louis Country Day School who attained honor rank last year. Richard Bell and Rene DeBois are seniors of third

Continued on Page 8, Column 2.



Jules Pierlow Photo.

MISS ANTOINETTE SCHLAFLY, daughter of Mr. and Mrs. J. J. Schlafly, 4474 Westminster place, who was recently elected vice-president of the freshman class at Maryville College.

PARTIES and MEETINGS

THE St. Louis Circle of the International Federation of Catholic Alumnae will give a benefit bridge Saturday afternoon, Nov. 11, at 2 o'clock at the Kings-Way Hotel for the Sight-Saving Class maintained by the Circle of the St. Alphonsus School. Assisting Mrs. James D. Sullivan, general chairman, are: Miss Mary Elizabeth Newell; Mrs. Joseph C. Darst, chairman of the Reception Committee; Mrs. W. S. Bascom, chairman of the Floor Committee, assisted by Miss Josephine Dockery; Miss Lillie Albrecht, chairman of the Prize Committee, assisted by Mrs. Carl Krutzsch and Miss Mary Knapp; Miss Knapp, chairman of the Ticket Committee; Miss Lucille Karst, publicity; Miss Virginia Maxwell, chairman of the Cake and Candy Committee.

A card party will be sponsored by the St. Louis Council of Parents and Teachers Tuesday at 2 p. m., in the English Grill Room of Stix, Baer & Fuller.

Mrs. G. L. Hicks, chairman, will be assisted by Mrs. C. Wagely, Mrs. William Stephens, Mrs. William Driemeyer and Mrs. O. Heilman.

The monthly meeting of the George Dewey Mothers' Circle, N. C. P. T., will take place Friday at 1:30 p. m. Miss Bonnie Moore, children's librarian at the Benton Branch of the St. Louis Public Library, will address the club on "Promoting Good Reading." Children of the school will give a program.

The annual luncheon of the Emerson School Mothers' Club will be given at the Melville Hotel Wednesday afternoon at 1:30 o'clock.

Phi Alpha Sorority gave a rush party Friday night at the home of Miss Dorothy Kaechelen, 729 Union boulevard.

A card party will be given Wednesday night at 8:30 o'clock in the auditorium of the St. Thomas of Aquin Parish by the Sanctuary Sodality.

The alumnae of the Alpha Delta Chapter of Omega Sigma Sorority elected the following officers: Miss Jane Zollinger, president; Miss Catherine Murphy, secretary; Miss Aleen Haynie, treasurer; Miss Gladys Huger, social correspondent; Mrs. Andrew Tegetoff, sergeant-at-arms.

Mr. and Mrs. Frank Knapp, formerly of Longfellow boulevard, St. Louis, will celebrate their fiftieth wedding anniversary Wednesday at their home in Los Angeles. They were married in St. Louis Nov. 1, 1883, and lived in South St. Louis for 40 years. Both were born in Germany. They have four children, Frank Knapp Jr., Edward J. Knapp, Miss Anna Marie Knapp and Mrs. C. C. Woodruff, the latter of Los Angeles, and twin grand-

Continued on Page 5, Column 7.

College Sororities And Fraternities
Panhellenic

WITH the merging of two national social sororities, Phi Omega Pi and Sigma Phi Beta, Phi Omega Pi becomes a member of the National Panhellenic Congress. Both sororities were formerly associate members. Sigma Phi Beta, with most of its chapter in the East and Middle West, was organized at New York University in 1920. Phi Omega Pi is the older group, the date of its founding being 1910 at the University of Nebraska. It has had representation as an associate member on the St. Louis Alumnae Panhellenic Board, its delegate for several years being Mrs. Hollis Marsh. Mrs. Marsh will entertain the St. Louis alumnae of the sorority at luncheon at her home, 5248 Lansdown avenue, Friday at 1 o'clock.

Two of the fraternities at Washington University will give dances in honor of their pledges at the chapter houses on the campus, Friday evening. The chaperones for the Sigma Alpha Epsilon dance will be Dr. and Mrs. George W. Stephens, Mr. and Mrs. Lyman Barrows, and Dr. and Mrs. Lewis F. Thomas. Prof. and Mrs. J. Hart Brown will chaperon the Sigma Nu dance. Sigma Alpha Epsilon entertained at tea at the chapter house after the Washington-Drake football game, Saturday.

The national executive secretary of Phi Mu sorority, Mrs. Zenobia W. Keller of Chicago, will visit in St. Louis next week. She will arrive Sunday and remain until Wednesday, when she will go to Columbia to be the guest of the University of Missouri chapter. The St. Louis alumnae chapter of the sorority will give a tea this afternoon from 4 to 6 o'clock for the pledges of the student chapter at the home of Miss Marion McCleave, 139 South Elm street, Webster Groves.

The alumnae chapter of Pi Beta Phi will sponsor the sale of tickets for the Nov. 28 and 29 performance of the play, "Biography," starring Ina Claire at the American Theater. Mrs. Vincent M. Carroll is in charge of the benefit. The funds are for the support of the Settlement School in Gatlinburg, Tenn., which is maintained by Pi Beta Phi for the children of mountaineer families. In addition to academic work, the school offers instruction in handicrafts and the products made by the students are sold by alumnae chapters of the sorority for the benefit of the Settlement.

Mrs. Gregory J. Nooney, 3068 Bellerive drive, will be hostess for the November meeting of the St. Louis Alliance of Delta Delta Delta which will be held at her home Saturday following a luncheon at 12:30 o'clock. The assistant hostesses will be Miss Ruth Hanley, Miss Annalouise Eckhardt, Miss Ethel Ludwig and Mrs. John Marre.

Mrs. Richard Payne and Mrs. Walter Bailey will be hostesses for a luncheon meeting of the Beta Sigma Omicron alumnae chapter to be held Friday at the country home of Mrs. Payne near Pond, Mo. Mrs. T. S. Vickroy will present book reviews. The chapter is sponsoring a bridge tournament at the home of Mrs. Mary Turner Fox, 5339 Maple avenue, the games to be played each Monday of the next six weeks.

The Alpha Delta Pi City Club will give a bridge tea at the home of Mrs. Fred S. Anheuser Jr., 5746 Waterman avenue, Saturday afternoon. Mrs. Ray Burns and Miss Marie Gurley will be assistant hostesses.

The alumnae of Alpha Xi Delta sorority gave a Hallowe'en party Saturday evening at the home of Mrs. G. A. Griffin, Ellsworth lane, Webster Groves.

Mrs. Robert Terry, 21 Cornell avenue, will be hostess at a luncheon bridge to be given for the alumnae members of Kappa Beta Pi law sorority at her home Saturday afternoon.

The Mothers' Club of Alpha Delta chapter of Beta Theta Pi will meet Friday afternoon at 2:30 o'clock at the home of Mrs. Thomas B. Elliott, 3224 Marshall avenue. The Mothers' Club of the Washington

Continued on Page 5, Column 8.



De Woskin Photo.

MRS. ELMER C. DONK, 6959 Waterman avenue, who was recently elected president of the Women's Guild of the First Congregational Church, 6501 Wydown boulevard.

PATRIOTIC SOCIETIES

THE St. Louis Chapter, Daughters of the American Revolution, will meet at 2 p. m. Nov. 15, instead of the regular date, Friday, Nov. 3. This is in compliment to Mrs. William Russell Magna, the President General of the Daughters of the American Revolution, whose birthday occurs upon that date. A silver tea will be given, the contributions to be used to help pay a debt on Constitution Hall, the national meeting place of the Daughters of the American Revolution. Similar meetings are being held throughout the country at this same time by all chapters of the D. A. R.

Cornelia Greene Chapter, D. A. R., will hold its next meeting Wednesday, at the Melbourne Hotel. Annual reports will be given, as well as reports of the State conference at Hannibal. Mrs. W. Antoine Hall and Mrs. L. A. Knight will be hostesses.

The Missouri Court of Assistants of the National Society of Women Descendants of the Ancient and Honorable Artillery Company of Boston, met Wednesday at the Congress Hotel with Mrs. Edward Perry Walsh, state president, as hostess. Mrs. Booker Rucker of Rolla, Mo., the newest member, was the guest of honor.

SOCIAL AFFAIRS in the CHURCHES

THE anunal meeting of the Woman's Missionary Federation will be held at St. Mark's Lutheran Church, 6999 Clayton road, Friday morning, at 10:45 o'clock.

Mrs. A. E. Swedberg, secretary, will review the year's work. Officers will be installed by the Rev. George A. Campbell. The Rev. Jay T. Stocking, will be the speaker of the afternoon. The officers are: Mrs. W. B. Clemmer, president; Mrs. H. E. Honeywell, first vice-president; Mrs. John F. Shepley, second vice-president; Mrs. E. A. Stanford, corresponding secretary; Mrs. T. F. Guthrie, treasurer.

The following are chairmen of standing committees: Publicity, Mrs. F. E. Williams; program, Mrs. L. C. Post; finance, Mrs. H. E. Honeywell; mission study, Mrs. J. E. Avery; membership, Mrs. H. N. Saylor; Christian citizenship, Mrs. A. H. Post; hospitality, Mrs. W. C. McIntosh; civic union representative, Mrs. H. L. Yonker; interracial, Mrs. J. D. Bragg; interdenominational, Mrs. A. F. Kleykamp; interenational, Mrs. John F. Shepley; city mission, Mrs. Mary Harrington and Mrs. John A. Hope; City Hospital, Mrs. A. L. Sparks and Mrs. B. F. Zeip. Mrs. Edward Bretch is editor and subscription manager and one of the three directors, the other two being Mrs. L. C. Post and Mrs. James W. Lee.

The executive board is made up of 34 representatives from the 11 affiliated denominations which comprise the federation.

A Friday morning Bible class, sponsored by the women of the First Congregational Church, Wydown boulevard and University lane, will hold its first meeting of the season Friday from 10 to 11 a. m. It is to be conducted by Dr. Robert Porter, pastor of the church.

A union service by the churches of the Carondelet community has been arranged for 10 a. m. Thanksgiving day at the Kingshighway Methodist Church, Bellerive and Colorado avenues. The Thanksgiving sermon will be preached by the Rev. R. C. George, pastor of Haven Street Methodist Church. The Rev. F. W. Wahl, pastor of Kingshighway Methodist Church, will preside.

Before the Mothercraft class of St. John's M. E. Church, South, Mrs. G. Lynn Krause will read a paper "Anger and Fear as Assets," this morning. Mrs. J. Leslie Purdom will lead the discussion.

On Sunday the Rev. Hulbert A. Woolfall will celebrate the first an-

Continued on Page 8, Column 3.



Something New!
Cocoon Cloth Lamp Shades.....$2 up
Chinese Mirror Plaques.....$10
Carved Wooden Novelties.....25c
Pekin Glass Candy Jars.....$2
Clara Bromeyer
LAMPS & NOVELTIES
1211 ARCADE BLDG. Olive, 8th and Pine

Box Parties at Benefit Lecture

BANNERS of schools and colleges will make the Odeon gay with color the evening of Nov. 15, when the St. Louis College Club will present Burton Holmes as the attraction for its twenty-seventh annual scholarship benefit. Mr. Holmes will lecture on China.

Included in the schools and colleges that have taken boxes is Washington University, whose decorations will be in myrtle and maroon. Chancellor and Mrs. George Reeves Throop and their guests will represent the university. In the Mary Institute box will be Mr. and Mrs. Charles H. Garrison who will have as their guests Mr. and Mrs. David D. Metcalfe and Mrs. and Mrs. Leland Chivvis. The box will be hung with green and gold. Green and white will decorate the Hosmer Hall box which will be occupied by Mrs. Catherine Roberts, principal of the school, and Miss Ellen Craig, Miss Johanna Schnuch, Miss Louise Culvert, Miss Clara Meyer and Miss Adele Brooks. In the Missouri University box will be Mr. and Mrs. T. W. Van Schoiack who will have as their guests, Mr. and Mrs. Wilford Aiken. Mr. and Mrs. Van Schoiack will entertain at dinner before the performance.

Mr. and Mrs. Eugene Ross McCarthy and their friends will occupy the John Burroughs box which will be decorated with blue and gold. Dr. and Mrs. John L. Roemer have reserved a box for Lindenwood. In the box reserved by Smith College will be Miss Margaret Shapleigh, Miss Elizabeth Hays and Mr. and Mrs. Preston G. Orwig. Miss Eunice Smith has taken a box for Wellesley College; Mrs. Robert Latzer for Goucher College; Mrs. Frank E. Williams for the University of Michigan; Charles Ammerman for DePaul University; Mrs. R. H. B. Thompson for Mount Holyoke, and William E. Morgan Jr. for the Principia. In the box taken by Mr. and Mrs. Edmund Fowler Brown and Miss Lyda Long, will be Dr. and Mrs. Karl Morgan Block. The box will be hung with the colors of the University of Virginia.

Mr. and Mrs. Harry Anthony Collins will have as their guests Dr. Aurelia Henry Reinhardt, president of Mills College, and Mr. and Mrs. Roy V. Coffey. Mrs. Coffey is the president of the Missouri Division of the American Association of University Women, of which the College Club is the St. Louis branch. Mrs. Collins is president of the College Club. Two boxes have been reserved by St. Louis University. Other box-holders are Mrs. Ella Peters Lauman, Mrs. Elias Michael, Mrs. Edith Clifford Saxton, Mrs. Paul Brown, Dr. Malvern Clopton and Edgar Taylor of the Taylor School.

Miss Adele Schmitz is general chairman of the Scholarship Benefit Committee. Miss Lucille Papendick is co-chairman. Mrs. Edmund Fowler Brown and Miss Lyda Long are in charge of selling boxes. Dr. Frances Bishop is assisting them. Mrs. Philip Drabelle is in charge of the entr'acte, during which there will be college songs, yells and skits presented. On her committee are Mrs. C. Corwith Wagner, Mrs. M. F. Boisseau, Mrs. F. Ray Leimkehler, Mrs. M. Crawford Young, Miss Mabel McQuiston, Miss Helen Koch, Miss Arline Anderson. Decorations are being arranged by Miss Lillian Stupp, aided by Miss Lois Teeters, Miss Elise Mardorf and Miss Dorothy Gundelach. Miss Susan Sherry is chairman of the Program Committee, on which are Mrs. Herbert Church, Mrs. Clyde McNay, Miss Marjorie Graham, Mrs. Milton Lauenstein, Mrs. John Price. Mrs. Hildegarde Cunliff and Miss Roberta McCulloch are taking care of the advertising. Mrs. Homer Vernon Howes is chairman of the Publicity Committee, on which are Miss Susan Cottrill and Miss Julia Randall. Miss Elizabeth Moore is secretary of the committee and Miss Charlotte Gerhard is treasurer.

The proceeds of the benefit will be used for scholarships, loans and fellowships for girls of high scholastic achievement who could not attend college without financial assistance. Previous benefits have enabled the College Club to give 174 scholarships and make 98 loans.

Pre-Nuptial Parties For Miss Wheaton

MISS CORNELIA WHEATON, daughter of Mrs. Tilton Wheaton of the St. Louis Country Club grounds, and John Sullivan McMillan, son of Mrs. Clifton H. McMillan, also of the St. Louis Country Club grounds, whose marriage will take place Tuesday afternoon at 5:30 o'clock, are being entertained at a series of parties.

Today a luncheon will be given by the Bogey Club by Edward M. Durham III with a mixed tea to follow late in the afternoon to be given by Miss Jaquelin Chapman, at the home of her parents, Mr. and Mrs. Benjamin G. Chapman Jr., 58 Kingsbury place. This evening the prospective bridegroom's brother, Clifton H. McMillan Jr., will be host at a dinner at the St. Louis Country Club. A dinner preceding the rehearsal will be given tomorrow night by Miss Helene Brown at the home of her parents, Mr. and Mrs. Alanson C. Brown of Clayton and Cella roads.

E. Lansing Ray Jr. was host at a mixed tea for Miss Wheaton and Mr. McMillan at his home, 22 Westmoreland place, Friday afternoon.

Miss Wheaton's uncle, Webster Tilton of New York, arrived yesterday and will give his niece in marriage. Among the guests at the wedding will be Dr. and Mrs. Logan Clendening of Kansas City.



New Dinner Sets—Just Received
New Shapes—New Decorations
But the Old Low Price Remains

95-Pc. Sets (Service for Twelve) $39.50

106-Pc. Sets, Containing Cream, Soup and Square Salad Plates (Service for Twelve), $49.50

Imported Japanese China in soft pastel decorations. Prepare for the social season with one of these beautiful Dinner Sets.

St. Louis Glass & Queensware Co.
1121-25 Olive St.

Miss Edith M. Hoppe

Announces to Her Many Friends and Patrons That She Is Now Associated with SONNENFELD'S French Room. Miss Hoppe will be happy to show you the newly arrived Fashions in any department

Sizes 16½ to 46 and Larger

MONDAY
on
Lane Bryant's
SECOND FLOOR



rich, lustrous
FUR - TRIMMED
COATS

Specially priced at

$59.75

Replacement Price, $75

There's no mistaking the superb values in this great event! Sumptuous weaves, costly furs . . . fox, fitch, Persian lamb, caracul, beaver . . . style in the "grand manner" enhanced by the youthful charm of perfectly fitted Coats! In fact Coats of quality seldom found at double this price!

Charge Purchases Billed Dec. 1st.

Lane Bryant
Sixth and Locust

CIAL AFFAIRS the CHURCHES

anunal meeting of the man's Missionary Federa- will be held at St. Mark's n Church, 6999 Clayton Friday morning, at 10:45

A. E. Swedberg, secretary, iew the year's work. Offi- ll be installed by the Rev. A. Campbell. The Rev. Jay ing, will be the speaker of rnoon. The officers are: B. Clemmer, president; E. Honeywell, first vice- t; Mrs. John F. Shepley, vice-president; Mrs. E. A. , corresponding secretary; F. Guthrie, treasurer. ollowing are chairmen of committees: Publicity, E. Williams; program, Mrs. st; finance, Mrs. H. E. Hon- mission study, Mrs. J. E. membership, Mrs. H. N. Christian citizenship, Mrs. ost; hospitality, Mrs. W. C. n; civic union representa- rs. H. L. Yonker; inter- Mrs. J. D. Bragg; interde- ional, Mrs. A. F. Kleykamp; tional, Mrs. John F. Shep- mission, Mrs. Mary Har- and Mrs. John A. Hope; ospital, Mrs. A. L. Sparks . B. F. Zeip. Mrs. Edward s editor and subscription and one of the three di- the other two being Mrs. L. and Mrs. James W. Lee. xecutive board is made up presentatives from the 11 denominations which the federation.

day morning Bible class, d by the women of the ongregational Church, Wy- oulevard and University l hold its first meeting of on Friday from 10 to 11 a. s to be conducted by Dr. Porter, pastor of the church.

on service by the churches Carondelet community has anged for 10 a. m. Thanks- day at the Kingshighway st Church, Bellerive and avenues. The Thanksgiv- on will be preached by the C. George, pastor of Hav- t Methodist Church. The W. Wahl, pastor of Kings- Methodist Church, will

the Mothercraft class of 's M. E. Church, South, Lynn Krause will read a nger and Fear as Assets," rning. Mrs. J. Leslie Pur- l lead the discussion.

nday the Rev. Hulbert A. will celebrate the first an-

ued on Page 8, Column 3.

Something New!
Cocoon Cloth Lamp Shades.....$2 up
Chinese Mirror Plaques....$10
Carved Wooden Novelties...25c
Pekin Glass Candy Jars.....$2
Clara Bromeyer
LAMPS & NOVELTIES
CADE BLDG. Olive, 8th and Pine

and Larger

ch, lustrous
TRIMMED
OATS
Specially priced at
59.75
acement Price, $75
s great event! Sumptu- lamb, caracul, beaver . . . outhful charm of perfectly ound at double this price! ec. 1st.
yant
st

Box Parties at Benefit Lecture

BANNERS of schools and colleges will make the Odeon gay with color the evening of Nov. 15, when the St. Louis College Club will present Burton Holmes as the attraction for its twenty-seventh annual scholarship benefit. Mr. Holmes will lecture on China.

Included in the schools and colleges that have taken boxes is Washington University, whose decorations will be in myrtle and maroon. Chanceller and Mrs. George Reeves Throop and their guests will represent the university. In the Mary Institute box will be Mr. and Mrs. Charles H. Garrison who will have as their guests Mr. and Mrs. David D. Metcalfe and Mrs. and Mrs. Leland Chivvis. The box will be hung with green and gold. Green and white will decorate the Hosmer Hall box which will be occupied by Mrs. Catherine Roberts, principal of the school, and Miss Ellen Craig, Miss Johanna Schnuch, Miss Louise Culvert, Miss Clara Meyer and Miss Adele Brooks. In the Missouri University box will be Mr. and Mrs. T. W. Van Schoiack who will have as their guests, Mr. and Mrs. Wilford Aiken. Mr. and Mrs. Van Schoiack will entertain at dinner before the performance.

Mr. and Mrs. Eugene Ross McCarthy and their friends will occupy the John Burroughs box which will be decorated with blue and gold. Dr. and Mrs. John L. Roemer have reserved a box for Lindenwood. In the box reserved by Smith College will be Miss Margaret Shapleigh, Miss Elizabeth Hays and Mr. and Mrs. Preston G. Orwig. Miss Eunice Smith has taken a box for Wellesley College; Mrs. Robert Latzer for Goucher College; Mrs. Frank E. Williams for the University of Michigan; Charles Ammerman for DePaul University; Mrs. R. H. B. Thompson for Mount Holyoke, and William E. Morgan Jr. for the Principia. In the box taken by Mr. and Mrs. Edmund Fowler Brown and Miss Lyda Long, will be Dr. and Mrs. Karl Morgan Block. The box will be hung with the colors of the University of Virginia.

Mr. and Mrs. Harry Anthony Collins will have as their guests Dr. Aurelia Henry Reinhardt, president of Mills College, and Mr. and Mrs. Roy V. Coffey. Mrs. Coffey is the president of the Missouri Division of the American Association of University Women, of which the College Club is the St. Louis branch. Mrs. Collins is president of the College Club. Two boxes have been reserved by St. Louis University. Other box-holders are Mrs. Ella Peters Lauman, Mrs. Elias Michael, Mrs. Edith Clifford Saxton, Mrs. Paul Brown, Dr. Malvern Clopton and Edgar Taylor of the Taylor School.

Miss Adele Schmitz is general chairman of the Scholarship Benefit Committee. Miss Lucille Papendick is co-chairman. Mrs. Edmund Fowler Brown and Miss Lyda Long are in charge of selling boxes. Dr. Frances Bishop is assisting them. Mrs. Philip Drabelle is in charge of the entr'acte, during which there will be college songs, yells and skits presented. On her committee are Mrs. C. Corwith Wagner, Mrs. M. E. Boisseau, Mrs. F. Ray Leimkehler, Mrs. M. Crawford Young, Miss Mabel McQuiston, Miss Helen Koch, Miss Arline Anderson. Decorations are being arranged by Miss Lillian Stupp, aided by Miss Lois Teeters, Miss Elise Mardorf and Miss Dorothy Gundelach. Miss Susan Sherry is chairman of the Program Committee, on which are Mrs. Herbert Church, Mrs. Clyde McNay, Miss Marjorie Graham, Mrs. Milton Lauenstein, Mrs. John Price. Mrs. Hildegarde Cunliff and Miss Roberta McCulloch are taking care of the advertising. Mrs. Homer Vernon Howes is chairman of the Publicity Committee, on which are Miss Susan Cottrill and Miss Julia Randall. Miss Elizabeth Moore is secretary of the committee and Miss Charlotte Gerhard is treasurer.

The proceeds of the benefit will be used for scholarships, loans and fellowships for girls of high scholastic achievement who could not attend college without financial assistance. Previous benefits have enabled the College Club to give 174 scholarships and make 98 loans.

Pre-Nuptial Parties For Miss Wheaton

MISS CORNELIA WHEATON, daughter of Mrs. Tilton Wheaton of the St. Louis Country Club grounds, and John Sullivan McMillan, son of Mrs. Clifton H. McMillan, also of the St. Louis Country Club grounds, whose marriage will take place Tuesday afternoon at 5:30 o'clock, are being entertained at a series of parties.

Today a luncheon will be given by the Bogey Club by Edward M. Durham III with a mixed tea to follow late in the afternoon to be given by Miss Jaquelin Chapman, at the home of her parents, Mr. and Mrs. Benjamin G. Chapman Jr., 58 Kingsbury place. This evening the prospective bridegroom's brother, Clifton H. McMillan Jr., will be host at a dinner at the St. Louis Country Club. A dinner preceding the rehearsal will be given tomorrow night by Miss Helene Brown at the home of her parents, Mr. and Mrs. Alanson C. Brown of Clayton and Cella roads.

E. Lansing Ray Jr. was host at a mixed tea for Miss Wheaton and Mr. McMillan at his home, 22 Westmoreland place, Friday afternoon.

Miss Wheaton's uncle, Webster Tilton of New York, arrived yesterday and will give his niece in marriage. Among the guests at the wedding will be Dr. and Mrs. Logan Clendening of Kansas City.



MISS MARION DAVIS,
daughter of Mr. and Mrs. J. Lionberger Davis, who will be an usher at a dinner Thursday night, to be given at the Jefferson Hotel, for seven presidents of women's colleges, who will be in St. Louis. —Murillo.

List of Box-Holders For Symphony Season

THOSE who have taken boxes for the Symphony season are: Mr. and Mrs. Edward A. Faust, Stafford Lambert, Mrs. August A. Busch, Mrs. C. W. Gaylord, Mrs. Daniel K. Catlin, Mrs. John T. Davis Jr., Mr. and Mrs. L. Warrington Baldwin, Mrs. Joseph W. Lewis, Mr. and Mrs. M. H. Cahill, Dr. and Mrs. T. M. Sayman, J. D. Wooster Lambert, Mr. and Mrs. Robert L. Lund, Mrs. Oscar Johnson, Mr. and Mrs. George D. Markham, Mrs. Newton R. Wilson, Mrs. David L. Grey, Mrs. J. H. Roblee, Mr. and Mrs. Frank M. Mayfield and Mrs. Clarence Howard.

The following have subscribed for one or more seats in boxes for the season: Mr. and Mrs. Otto L. Spaeth, the Rev. Russell Wilbur, Mrs. Ames Cushman, Mrs. John B. Denvir Jr., Mrs. Henry Elliot, Mrs. Harvey G. Mudd, Mrs. William A. Stickney, Mrs. Rolla Wells, Mrs. George K. Conant, Mrs. Max Kotany, Mrs. Charles Pope O'Fallon, Mrs. W. T. Ravenscroft, Mrs. J. Herndon Smith, Mrs. Wallace D. Simmons, Mrs. W. N. Claggett, Mrs. W. H. Elliot, Mrs. Jackson Johnson, Mrs. Charles W. Scudder, Mrs. A. L. Shapleigh, Mrs. W. A. Shoemaker, Mrs. Henry C. Scott, Mrs. Robert McKittrick Jones, Mrs. J. Lionberger Davis, Mrs. Lewis M. Rumsey, Mrs. Edward J. Walsh, Mrs. Ingram F. Boyd, Mrs. Warren Goddard, Mrs. J. Howard Holmes, Mrs. Robert Holmes, Mrs. Clinton L. Whittemore, Mrs. Marion C. Blossom, Mrs. Thomas Francis, Mrs. Sears Lehmann, Mrs. James M. Nelson Jr., Mrs. Louis H. Egan, Mrs. Thomas W. White, Mrs. George F. Tower Jr., Miss Sarah Tower, Mrs. David B. White, Mrs. I. D. Kelley, Mrs. Paul Brown, Mrs. A. M. Keller, Mrs. John B. Strauch, Mrs. J. L. Westlake, Mrs. Charles Bascom, Mrs. Harold M. Kauffman, Mrs. Charles W. Moore, Mrs. Lloyd P. Wells, Mrs. Eugene F. Williams Jr., Mrs. Elzey G. Burkham, Mrs. Charles McClure Clark, Mrs. J. H. Douglass, Mrs. Sterling Edmunds, Mrs. E. Lansing Ray, Mrs. Robert A. B. Walsh, Mrs. H. Blaksley Collins, Mrs. A. B. Ewing, Mrs. Thomas H. West, Frederick Luyties, Mrs. Boyle O. Rodes, Mrs. Hayward Niedringhaus, Mrs. L. Ray Carter, Miss Georgia Elliot, Mrs. Carl H. Langenberg, Mrs. C. H. Morrill, Mrs. James H. Williams, Mrs. Ralph W. Simpkins, Mrs. Harry B. Wallace, Mrs. James H. Wear Jr., Mrs. Hugh McK. Jones, Mrs. Samuel Kennard Jr., Mrs. Edward Mallinckrodt, Mrs. Harry H. Langenberg, Mrs. Oliver F. Richards, Mrs. Orion J. Willis, Mrs. Lon Hocker, Mrs. Charles M. Rice, Mr. and Mrs. Morton J. May, Dr. and Mrs. F. J. Taussig, Dr. Archer O'Reilly, Dr. and Mrs. H. W. Soper, Miss Emily and Miss Eliza Sproule, D. H. Clark, Dr. and Mrs. A. W. Proetz, Dr. and Mrs. Borden S. Veeder, Dr. and Mrs. Hermann von Schrenk, Mrs. A. J. Riesmeyer, A. J. Walter, W. P. Johnson, Miss Nellie Griswold, Mr. and Mrs. Hugo A. Koehler, Adrian Lamb, Mr. and Mrs. Royall H. Switzler, Mrs. H. Riesenberg and Mrs. J. M. Wulfing.

55th Wedding Anniversary.

Mr. and Mrs. Louis Schuster, 2707 McNair avenue, will celebrate their fifty-fifth wedding anniversary next Sunday at the home of a son, Louis J. Schuster, 5621 Goethe avenue. Mr. Schuster, a retired city employe, is 76 years old and his wife is 74.



MR. AND MRS. DAVID L. BURKLEY,
photographed on their honeymoon at the Edgewater Beach Hotel, Chicago. Before her marriage this month Mrs. Burkley was Miss Dorothy Thomas.



MRS. HARRY A. COLLINS,
7545 Milan avenue, president of the St. Louis College Club, which will sponsor it twenty-seventh annual benefit performance Wednesday evening, Nov. 15, at the Odeon, when Burton Holmes will lecture.



MRS. ALPHONSE F DAMES,
who, before her marriage, Wednesday, was Miss Eugenia Smith, daughter of Mr. and Mrs. George Richard Smith of Westborough drive, Webster Groves. —Jules Pierlow



MISS BETSY HUTCHESON,
daughter of Mr. and Mrs. John A. Hutcheson of Hampton Park. Her engagement to Dr. Calvin Searle Drayer, son of Mr and Mrs. Howard C. Drayer, 6933 Columbia avenue, University City, has been announced. —Strauss.



MISS ARLINE HILMER,
4018 Shreve avenue, whose engagement to Albert Wunderlich Jr., son of Mr. and Mrs. Albert Wunderlich, 3219 University street, was announced last Sunday. —Blackman.



MRS. CHARLES P. ARNOLD JR.,
who, before her marriage, Oct. 14, was Miss Charlene Virginia Ogle, daughter of Mr. and Mrs. C. B. Ogle, 536 Rosedale avenue. —Root Studio, Chicago.

Farmers' Ball Saturday at St. Louis Women's Club

TWO social events are being planned at the St. Louis Woman's Club for the next weekend. Saturday night a Farmers' ball will be held under the auspices of the Junior Committee, and many of the guests will appear in costume. Mrs. J. Holt Tipton is in charge of a special program, beginning at 8 o'clock. The decoration committee, headed by Mrs. Jerome Kircher, is arranging unusual barnyard motifs.

Monday afternoon, Nov. 6, at 4:30 o'clock, Irina Skariatina, former Countess Keller of Russia, will be the guest of honor at the regular Monday afternoon tea sponsored by the Junior Committee. In the receiving line will be Mrs. Oscar Johnson, president of the club; Mrs. Jerome Schotten and Mrs. William Glasgow O'Fallon, junior chairman. Those serving at the tea table include Mrs. John Valle Janes, Mrs. Edward Funsten, Mrs Sears Lehmann, Mrs. Lynton T. Block, Mrs. Edward Morton Banister, Mrs. Walter Muckerman, Mrs. Nelson Lawnin and Mrs. Adolph B. Hill Jr.

The St. Louis Woman's Club, through its Card Committee, is again sponsoring a course in contract bridge. Mrs. Leigh Turner will conduct the course, and Mrs. Edmond A. B. Garesche, 16 Crestwood drive, is in charge of reservations. Mrs. Joseph F. Hickey is chairman of the Card Committee, the members of which include Mrs. Samuel L. Westlake, chairman; Mrs. Samuel Harold Baer, Mrs. Rollin L. Curtis, Mrs. John Wallace Fristoe, Mrs. Garesche, Mrs. Frederick W. Green, Mrs. Lon W. Harlow, Mrs. Frederick W. Langenberg, Mrs. William T. Nardin, Mrs. Cleveland A. Newton, Mrs. John D. Rippey, Mrs. Stanley S. Waite and Mrs. John S. Wood.

Miss Norma Hermann To Wed Next Month

MRS. LOUIS C. HERMANN, 3455 Longfellow boulevard, announces the engagement of her daughter, Miss Norma Hermann, and William Brown Gerhart, 1 Hortense place. The wedding will take place next month.

This afternoon Mrs. Frederick A. Hermann, sister-in-law of the prospective bride, and Mrs. Milton Kahle, her sister, will entertain a group of Miss Hermann's friends at tea at the Hermann home, 99 Arundel place.

Miss Hermann is a graduate of Hosmer Hall and attended Ward Belmont in Nashville.

Mr. Gerhart is the son of the late Mr. and Mrs. Thomas C. Gerhart. He makes his home with his sister, Mrs. Carl Luyties.

BILTMORE HOTEL
Washington Near Grand
Room and Bath..... $1.50 Up
Garage and Parking Space

Miss Wilson Weds H. W. Kramer Jr.

THE wedding of Miss Virginia Morris Wilson, daughter of Mrs. Alvah Miller Wilson, and Harold William Kramer Jr., son of Mr. and Mrs. Harold William Kramer, 1234 Bellevue avenue, took place at 6 o'clock at the home of the bride's grandfather, Frederick Deibel, 1737 North Euclid avenue, with who mahe and her mother make their home. The ceremony was performed by the Rev. Francis J. O'Hern of St. Louis University, and was followed by a prayer by the Rev. Dr. Jay T. Stocking of the Pilgrim Congregational Church.

The bridal party stood before an arrangement of white chrysanthemums studding a large green velvet drapery which covered the windows in the living room. Tall branched candelabra with lighted tapers stood at each side. Dr. and Mrs. Wilson, parents of the bride, were married in a similar setting in the same room 23 years ago.

The bride wore her mother's wedding gown of ivory satin, designed with a deep yoke of old rose point lace and short puffed tulle sleeves trimmed with narrow satin bands. The skirt, fitting closely over the hips, terminated in a three-yard train. An over skirt of the type popular 20 years ago, was drawn back at the knees and held by a motif of roses and leaves embroidered on satin. The bride's veil was fashioned from an old lace scarf belonging to her great-aunt, Miss Elizabeth Chipley. She carried Easter lilies.

Miss Janet Wilson, her sister's maid of honor, wore ashes of roses crepe, made simply with a high neck line in front and cut to the waist in back. Pleatings of the material were used to trim the arm openings and the skirt edge. Miss Wilson carried talisman roses and blue delphinium. Dr. Fred Kramer was his brother's best man.

A reception followed. The dining room decorations were also in white, with chrysanthemums and white candles. Mrs. Wilson entertained her guests in a French blue chiffon gown, the drapery of which was caught with jeweled clips. She wore pink roses.

Mr. and Mrs. Kramer will motor to his parents' summer home in Sturgeon Bay, Wis., on their wedding trip, and will live at 622 Forest Court, Clayton. En route home they will visit the fair in Chicago.

Elks' Auxiliary Party.

The Elks' Auxiliary will give its annual card party at the Elks' Club, Saturday afternoon, at 1 o'clock. A dinner dance will be at 7 p. m. The proceeds from the card party will be used to provide Christmas baskets for the needy.

Miss Dorothy Herbst To Wed Omaha Man

THE engagement of Miss Dorothy Herbst, daughter of Mr. and Mrs. George J. Herbst, 6010 Enright avenue, and Robert W. Russell, Omaha, Neb., son of Mr. and Mrs. R. W. Russell, Cameron, Mo., has been announced. The wedding will take place at the home of the bride's parents late in November. Miss Mary Elizabeth Starks will be the bride's only attendant and Joseph Chowning will serve as best man for Mr. Russell.

Miss Herbst was graduated from Monticello Seminary and attended Washington University. Mr. Russell was graduated from Missouri University and is a member of Kappa Sigma fraternity.

SAUM HOTEL
Southside's Most Beautiful Hotel
SUNDAY SPECIAL
4 Course Baked Chicken Dinner 50c
PRIVATE ROOMS for Parties—Banquets—Weddings—Dances
1919 S. Grand GR. 2034

Patronesses, Ushers For Vettori Concert

AN additional list of patronesses has been announced for the Elda Vettori concert to be given Wednesday night at the Odeon under the auspices of the Church Service League of the Church of St. Michael and St. George. The names added are Mrs. Thomas R. Akin, Mrs. Arthur S. Bland, Mrs. Theron Catlin, Mrs. Oscar Johnson, Mrs. Edward Mallinckrodt, Mrs. Guthrie McConnell, Mrs. D. P. Richards, Mrs. Christian Stocke and Mrs. Oscar Vieths.

Paul Friess, organist and choirmaster of the Church of St. Michael and St. George, will accompany Miss Vettori. Mrs. Alfred E. White has charge of a group of young women, debutantes of this season and last, who will be ushers. They are: Miss Margaret Hemingway Miss Marjorie Green, Miss Virginia Cave, Miss Joan Pangman, Miss Jane Bond, Miss Jaquelin Chapman, Miss Elise White, Miss Peggy Cabell, Miss Ruth Ferriss, Miss Ruth Jane Jones, Miss Elizabeth Cave, Miss Betty Bay, Miss Gertrude Grove, Miss Jane Armistead, Miss Betty Wyman, Miss Nancy Mitchell, Miss Peggy Marquis, Miss Lucretia Green, Miss Louise Stinde and Miss Catherine Stewart.

Alliance Francaise To Meet Tomorrow

THE Alliance Francaise will hold its first meeting of the season tomorrow afternoon at 3:45 o'clock, at the Park Plaza. A play by Andre Birabeau, "Baisers Perdus," will be read by Mr. and Mrs. Henry de Lecluse, Miss Odette de Lecluse, Mrs. Georgette Study, John Robbins and Lomax Study.

The lectures sponsored by the Alliance Francaise for the winter are as follows: December, Eugene de Gramont, duchesse de Clermont Tonnerre and Robert de Saint Jean, the latter to speak Dec. 21; January, Andre Morize of Harvard and March, Count Serge Fluery of the Ministry of Foreign Affairs.

FUR COATS REPAIRED
and Remodeled at LOW Rates. Get Our Estimate. Work Guaranteed.
We will Clean, Glaze and Reline your FUR COAT with excellent quality lining, FOR ONLY.... $12.50
Landers-Pearlman Fur Co.
Established 16 Years
312 N. 6th St.—4th Fl. Opp. Famous.
MAIL ORDERS HANDLED

EVENING SANDALS

$6.
Swope quality at so low a price and a Sandal of such outstanding popularity is an unusual and superb value.
A cutout Sandal of narrow bandings and short Vamp. All-Silver Kid, also white Satin combined with Gold and Silver Kid.
SWOPE SHOE CO.
OLIVE AT 10TH ST.

Leppert-Roos Celebrates Its 66th Birthday With an .....

"IN SEASON" SALE OF
FURS
$200.00
Coats Reduced to
$125.00
MUSKRAT . . KID CARACUL . . PONY . . CIVET CAT . . RACCOON
Most of these Coats were made to sell for $200, faultlessly styled, and constructed with painstaking care out of fine pelties.
Come in and make a personal inspection of these Coats . . . pick one out and try it on. You'll see how much better a fur coat can really be and you'll understand why thousands of St. Louis women insist on the Leppert-Roos label in their furs.
ALL SIZES
NEW STYLES
OVER 100 COATS
Leppert-Roos Fur Co.
FINE FURS AND DEPENDABILITY SINCE 1867
809 WASHINGTON AVE.

ENGAGEMENTS AND WEDDINGS

THIS afternoon at 4 o'clock Miss Virginia Roe, daughter of Mr. and Mrs. Charles Roe, 3137 Allen avenue, will become the bride of Roger Kipp, son of Mr. and Mrs. William M. Kipp, 7326 Kingsbury boulevard, at the home of the prospective bride's uncle and aunt, Mr. and Mrs. Edward P. Wagner of the Denny road. The wedding ceremony will be performed by the Rev. Dr. Edmund Miller, pastor of the Tyler place Presbyterian Church. Only the members of both families will be present.

Mr. Kipp and his prospective bride will leave tomorrow morning for Chattanooga, Tenn., where they will make their home.

The wedding of Miss Martha Harris and Van Seymour Reid was solemnized Tuesday morning, Oct. 17, at the home of the bride's parents, Mr. and Mrs. Maurice V. Harris, 6466 Wanda avenue, with the Rev. Charles Hartmann reading the marriage service. Mr. Reid is the son of Mr. and Mrs. William Reid of Marshall, Mo. Only immediate members of both families were present.

Mrs. Reid was gowned in brown velvet with a point lace collar and a corsage of gardenias. Her sister, Miss Virginia Harris, as maid of honor, wore brown faille crepe and a corsage of talisman roses. Thomas Fricke was Mr. Reid's best man.

Mr. Reid is a graduate of Washington University and a member of Pi Kappa Alpha fraternity. After a honeymoon in the East, Mr. and Mrs. Reid will live in St. Louis.

The wedding of Miss Charlene Virginia Ogle, daughter of Mr. and Mrs. C. B. Ogle, 536 Rosedale avenue, and Charles P. Arnold Jr. of Mexico, Mo., son of Mr. and Mrs. C. P. Arnold of Mexico, Mo., was solemnized Saturday afternoon, Oct. 14, at Giddings Presbyterian Church. The Rev. Dr. Leigh O. Wright, pastor of the church, read the marriage service. The wedding dinner was served at the Jefferson Hotel that evening.

The bride had her sister, Miss Ione Ogle, as her maid of honor and only attendant. Loren Washburn of Versailles, Mo., was Mr. Arnold's best man.

Mrs. Arnold was graduated from Washington University and is a member of Alpha Chi Omega sorority. Mr. Arnold attended the University of Missouri and is a member of Kappa Alpha fraternity.

Mr. and Mrs. Arnold are making their home in Mexico, Mo.

The marriage of Miss Margaret Jessie Houghton, daughter of Mrs. Edward P. Crawford of Woodhull, Ill., formerly of St. Louis, to Robert L. Womer, son of Mr. and Mrs. William Womer of Niles, Mich., took place at noon Saturday, Oct. 21, at the home of the bride's mother.

The bride was gowned in blue lace and carried a bouquet of pink roses and baby breath. The only attendants were Mrs. Womer's young niece, Laura Lee Baer, who was flower girl, and her young nephew, Henry Houghton, who was ring bearer.

The bride is a graduate of Washington University and a member of Gamma Phi Beta sorority. Mr. Womer is a graduate of Michigan University and received his Ph. D. degree from Washington University.

Mr. and Mrs. Womer will live in Alton, Ill.

The marriage of Miss Lillian Reznick, daughter of Mr. and Mrs. Ely Reznick, 5739 Westminster place, to Joe Korrinhizer, son of Mr. and Mrs. David Korrinhizer, 1522 Clara avenue, took place last Sunday afternoon at the home of the bride's parents with Rabbi A. E. Halpern officiating.

Mr. and Mrs. Korrinhizer are making their home with the bride's parents.

Mr. and Mrs. Frank Yawitz, 5579 Waterman avenue, announce the engagement of their daughter, Miss Corinne Doris Yawitz, and Irvin H. Koplar, son of Mr. and Mrs. H. Koplar, 5863 Terry avenue.

The wedding of Miss Clarice E. Black, daughter of Mrs. John Black, 1650 South 39th street, to William Darmstatter, 4555 Lindell boulevard, son of Mrs. L. G. Darmstatter of New Athens, Ill., was solemnized at the Church of the Messiah Friday morning, Oct. 20. The Rev. W. F. Wilk read the marriage service. The wedding breakfast was served at the Saum Hotel.



Tanner Photo.

MRS. WILLIAM C. KRATO an autumn bride. She was Miss Melba Witbrodt, daughter of Mr. and Mrs. Theodore Witbrodt, 3940 North Florissant avenue. Mr. Krato is president of the Walther League.

Miss Virginia Judge was Mrs. Darm statter's maid of honor and only attendant and Stanley Schrom was best man.

After a wedding trip to Chicago, Mr. Darmstatter and his bride will make their home at 4221 Ellenwood avenue.

The bride's sister, Mrs. E. P. Thomas of Austin, Tex., came to St. Louis to attend the wedding.

Announcement has been made by Judge and Mrs. C. E. Chamberlin of Lebanon, Ill., that the marriage of their daughter, Miss Mary Chamberlin, to John Bryard Harding of Boston took place Oct 11 in New York. Miss Chamberlin has been attending the American Academy of Dramatic Arts the last two years. She will continue her studies until her graduation in April. She was graduated two years ago from Monticello Seminary, Godfrey, Ill. Mr. Harding was graduated last year from the American Academy.

Miss Faye Pinkstaff, daughter of Mr. and Mrs. James Tilden Pinkstaff of Lawrenceville, Ill., and Benjamin Walter Fry, son of Mr. and Mrs. Benjamin L. Fry, 5941 Waterman boulevard, were married at 4 o'clock Saturday afternoon, Oct. 21, at the United Brethren Church at Lawrenceville, the Rev. R. E. Webber officiating.

The bride was attended by Mrs. Edwin C. Ludwig of St. Louis. Cliff Worland of Clarence, Mo., was Mr. Fry's best man. The guests from St. Louis included Mr. and Mrs. Frank A. Hunter Jr., Mrs. Donald C. White and Mr. and Mrs. Alfred Diederich. A buffet supper followed the ceremony at the home of the bride's parents.

The bride is a graduate of Indiana Central College and the John Herrin Art School of Indianapolis. She is a member of Delta Theta Tau sorority. Mr. Fry attended Washington University. Both Mr. and Mrs. Fry have been praminent in the activities of the Little Theater. They will live at the Daniel Boone Apartments.

The marriage of Miss Hilda S. Meyer to John Edward F. Allen, son of Mrs. Emma J. Allen, 3541 Giles avenue, took place Saturday evening, Oct. 21, at the Compton Heights Christian Church. The Rev. James H. Coil read the wedding service in the presence of about 350 guests.

The bride, who was gowned in white silk cut along princesse lines, was given in marriage by her brother, Clarence C. Meyer of Hermann, Mo. She wore a bridal veil of tulle falling from a lace cap studded with seed pearls. Her flowers were white chrysanthemums.

The maid of honor was Miss Esther Hofstetter of Columbia, Ill. Miss Pearl Grebe of St. Louis was bridesmaid. They were gowned alike in pale blue satin and carried pink and yellow chrysanthemums. George Bromeyer was Mr. Allen's best man and Burton Sawyer was groomsman, both cousins of the bridegroom. The ceremony was followed by a wedding dinner.

The engagement of Miss Gertrude Kinberg, daughter of Mrs. Ethel Kinberg, 1221 Walton avenue, and Hyman C. Polinsky, son of Mr. and Mrs. Philip Polinsky, 4526 Newberry terrace, was announced last Sunday night at a dinner given by the prospective bride's mother at her home. No date has been set for the wedding.

Last Sunday evening Miss Betty Rovak, daughter of Mr. and Mrs. Harry I. Rovak, 1410 Blackstone avenue, became the bride of David Sokolik, son of Mr. and Mrs. Harry Sokolik, 6663 Kingsbury boulevard. Rabbi Jacob Mazur officiated. The ceremony was performed at Berger's Farm, after which a wedding dinner was served for 300 guests. Mr. Sokolik and his bride went to Chicago on their wedding trip. They will live at 6615 Washington boulevard.

The wedding of Miss Evelyn Quinn, daughter of Mr. and Mrs. Charles Quinn, 6380 Alma avenue, and Theodore L. Jokerst, son of Mr. and Mrs. L. J. Jokerst, 7326 Glades avenue, was solemnized in St. Luke's Catholic Church Thursday, Oct. 12, with the Rev. J. M. O'Toole officiating. The wedding breakfast took place at Van Horn's Farm. In the evening there was a reception at the home of the bride's parents.

The bride, who was given in marriage by her father, wore a close-fitting white satin gown trimmed with alencon lace and she carried white roses and lilies of the valley.

Mrs. Jokerst was attended by Mrs. Curtis A. Ossenfort as matron of honor. Her costume was of green transparent velvet fashioned along princesse lines with brown accessories. The maid of honor, Miss Marie Holdsworth, and the bridesmaid, Miss Isabelle Jokerst, sister of the bridegroom, were gowned in pansy blue transparent velvet with matching muffs and accessories. Norma Jeanne Testin, daughter of Mr. and Mrs. Edward Testin of Aurora, Ill., a cousin of the bride, was flower girl.

Mr. Jokerst's best man was R. W. Carnaske and his groomsman Emmett Goodwin.

After a honeymoon in Chicago and the north, Mr. and Mrs. Jokerst will live in St. Louis.

The wedding of Miss Vivienne A. Henninger, daughter of Mrs. Josephine J. Henninger, 2307 North Kingshighway boulevard, and Howard Andrew Arthur Wolf, son of William C. Wolf of Potosi, Mo., will take place Tuesday morning at 9 o'clock at the Kingshighway Presbyterian Church. The Rev. Arnold H. Lowe will officiate. After the ceremony there will be a small wedding breakfast at the Chase Hotel.

Mr. Wolf is a graduate of the Colorado School of Mines.

Following a honeymoon of several weeks in Colorado, Mr. Wolf and his prospective bride will make their home in Potosi.

Announcement of the engagement of Miss Marguerite Hanstein daughter of Mr. and Mrs. L. A. Hanstein, 1956 Withnell avenue, to Arthur J. Schneider, son of Mrs. Anna Schneider, 8850 Alva avenue St. Louis County, was made at a hallowe'en bridge last Sunday afternoon at the Kings-Way Hotel. The news was written on small parchment scrolls. Mr. Schneider is a graduate of Washington University The wedding will be in the early summer.

The marriage of Miss Beatrice Clark, daughter of Mr. and Mrs. George Adam Clark of Kimmswick, Mo., and Milton Kahn of New York was solemnized yesterday at 5:30 p. m. at the Church of the Unity, in the presence of immediate relatives and a few close friends the Rev. Dr. George Rowland Dodson officiating.

The bride was attended by her niece, Miss Nancy Ebert, daughter of Mr. and Mrs. William F. Ebert of Clayton. Mr. Kahn's best man was his son, Max Kahn, of New York.

Mr. and Mrs. Kahn have departed on a Western trip and will be at home at 45 East Eighty-fifth street New York, after Jan. 1.

Miss Myrnabel Hatton, daughter of Mrs. Claudia Hatton, 4343 Lindell boulevard, gave a luncheon and shower at her home Thursday in honor of Miss Louise McGregor, daughter of Mrs. Harry B. McGregor, 5214 Ashland avenue, whose marriage to Harold Ziebold, son of Mrs. Samuel Bowers, 128 West Clinton avenue, Kirkwood, will take place Friday evening at 6 o'clock at Christ Church Cathedral. Dean Sidney Sweet will read the wedding service.

The wedding of Miss Jenny Davis, daughter of Mr. and Mrs. W. H. Davis of Georgetown, Tex., and Courtney Sheldon Goodman, son of Mr. and Mrs. N. J. Goodman, 3745 Lindell boulevard, took place Oct. 18, in the garden of the Colonial home of the bride's parents, in the presence of a large number of guests.

A trellis of autumn flowers served as a background for the improvised altar. Miss Molly Davis was maid of honor for her sister and another sister, Mrs. Louise Johnson, was matron of honor. The bridesmaids were Miss Blossom Nall, Miss Lucille Hodges, Miss Fairfax Moody, Miss Frances and Miss Tula Lee Stone. Caroline Sue Abrams, dressed

Continued on Page 5, Column 8.



MATERNITY APPAREL SHOP

Smart! Vivacious!

MATERNITY FROCKS

The very latest fashion ideas in frocks that are young and gay. Self-adjustable and figure-concealing in new and becoming ways. The pure-dye canton pictured is . . . 19.75

Other Frocks, 9.85 to 65.00

Lane Bryant
exclusive separate specialization
Sixth and Locust



Eastern Mink
A lifetime of beauty in this rich natural Eastern Mink . . . $595

Hudson Seal
Smarter than ever! With new Lanvin Johnny collar . . . $149

American Broadtail
With luxurious Fox Collar. Platinum or Cocoa $129



Black American Broadtail with Detachable Cape of Silver Fox with double row in back $295

Jap Weasel
Perfectly matched . . . narrow skin with new scarf collar . . $295

Russian Kid
with handsome shawl collar of Silver Fox. An outstanding value at . . . $149

Muskrat Swagger
Is a glorious Mink when you'll feel so young in the mist of fur and full sleeves! $79

NATIONAL FUR WEEK

October 30th to November 4th Brings These OUTSTANDING Fur Values at Sonnenfeld's . . . The Accepted Headquarters for QUALITY FURS!

Monday . . . we present a most complete collection of Fur Coats. Complete in STYLE assortment . . . complete in PRICE range. And every coat is representative of the FINEST IN QUALITY that is possible for the asked price! Come Monday . . . confident that in this huge assortment you'll find JUST THE COAT you want and can afford.

A WORD ABOUT PRICES . . . Sonnenfeld's early buying of Fur pelts . . . assures you of price advantages. We bought gorgeous Hudson Seal, Jap Weasel, Broadtail, Silver Fox and other pelts and OWN THEM AT THE LOWEST PRICES SO FAR THIS YEAR! That's the way we offer them . . . our patrons are going to benefit by Sonnenfeld's foresightedness!

Fur Coats in NATIONAL FUR WEEK are priced as low as $59....as high as $895

Deposit Holds Your Coat
Convenient Payments May Be Arranged

(Fur Salon—Third Floor.)

SONNENFELD'S
610-618 WASHINGTON AVENUE

ST

LADY

Lady Pepperells have 4 extra threads to every inch; therefore they stand the strain of laundering.

Lady Pepperells are bleached a snowy white with quantities of swiftly running filtered water.

Lady Pepperells are made of highest quality cotton with a smooth, fuzzless linen-like finish.

Lady Pepperells are finished with a strong selvage tape edge that gives them long additional wear.

We'll Renovate and Renew Your Rugs

1. Exclusive patented process. 2. Wool reconditioned. 3. Sheen and colors revived. 4. Rugs thoroughly sanitized. 5. Sizing preserved. 6. Complete insurance coverage. 7. Workmanship guaranteed by our "Quality" emblem.

Domestic and American Orientals....$3

Call CEntral 6500, Station 436. (Sixth Floor.)



Rock Crystal Stemware

The Kind You've Dreamed of Owning

50c

Think of it! $6 buys a dozen beautiful goblets, champagnes, iced teas—and all the other necessary pieces! Graceful tall shapes, with all-over cutting in a two-toned effect.

(Fifth Floor and Thrift Ave.)
Phone Orders Filled.

Store Hours: 9 A. M. to 5 P. M. *See Our Downstairs Store Announcement on the Following Page*

STIX, BAER & FULLER

GRAND-LEADER

Charge Purchases Made Now Are Payable in December

LADY PEPPERELL SHEETS AND CASES

Sale

. . . Not to Be Confused With the Regular "Red Label" Pepperells. LADY PEPPERELLS Are Much Finer in Every Respect.

Lady Pepperells have 4 extra threads to every inch; therefore they stand the strain of laundering.

Lady Pepperells are bleached a snowy white with quantities of swiftly running filtered water.

Lady Pepperells are made of highest quality cotton with a smooth, fuzzless linen-like finish.

Lady Pepperells are finished with a strong selvage tape edge that gives them long additional wear.

$1.59 72x99 Sheets —or— $1.69 81x99 Sheets **$1.29**

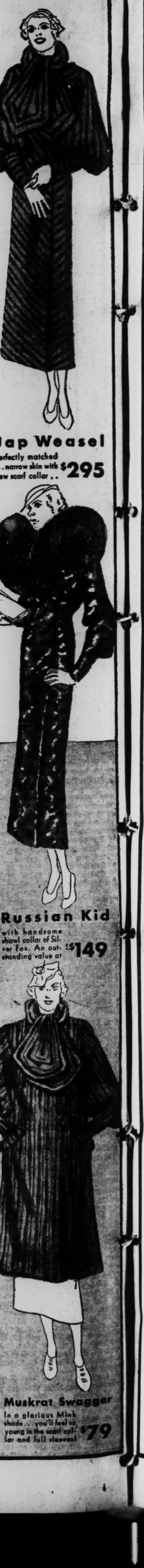
$1.69 72x108 Sheets —or— $1.79 81x108 Sheets **$1.39**

39c 42x36-Inch Pillowcases, each.. ~~29c~~



Purchased months ago before cotton prices skyrocketed—you get the benefit of our foresight in this sale. Don't deny yourself the luxury of Lady Pepperells; buy a snowy stack now at no more than the price of ordinary sheets.

(Second Floor and Thrift Ave., Street Floor.)
Telephone Orders Filed—Call CEntral 6500





WE GUARANTEE NOT TO FADE SOFTEN OR INJURE RUGS RENOVATED

We'll Renovate and Renew Your Rugs

1. Exclusive patented process. 2. Wool reconditioned. 3. Sheen and colors revived. 4. Rugs thoroughly sanitized. 5. Sizing preserved. 6. Complete insurance coverage. 7. Workmanship guaranteed by our "Quality" emblem.

Domestic and American Orientals....$3

Call CEntral 6500, Station 436. (Sixth Floor.)



Rock Crystal Stemware

The Kind You've Dreamed of Owning

50c

Think of it! $6 buys a dozen beautiful goblets, champagnes, iced teas—and all the other necessary pieces! Graceful tall shapes, with all-over cutting in a two-toned effect.

(Fifth Floor and Thrift Ave.)
Phone Orders Filled.

We Have Added Many Extra-Fine

Coats

To Make This Outstanding Group Even More Outstanding

$69.50

You owe it to yourself to see this group of "prize" Coats. Lavish quantities of beaver, fox, squirrel, Persian lamb, Kolinsky, and other fine furs trim them in 1933's best manner. Misses' & women's.

(Coat Shop, Third Floor)

Consult Vanta Nurse Hubbard, Authority on Dressing Babies

From 10 A. M. to 4 P. M.—All This Week in Our Stork's Nest



VANTA

Self-Help Garments

Nurse Hubbard will discuss with mothers and expectant mothers the problems of clothing babies safely and comfortably. She will also demonstrate the new Vanta Self-Help Garments that assist in early training and help to make baby self-reliant.

Vanta Shirts — Vanta's fine Cotton Baby Shirts with either long or short sleeves at..... 85c

Vanta Shirts — Silk, wool and cotton mixture baby Shirts with long or short sleeves.. $1.25

Vanta Gowns — Little Cotton Gowns that tie at wrists and bottom. No buttons or pins.. $1.25

Vanta Bands — Snug Bands for baby; 20% wool over stomach and cotton over chest..... 85c

Vanta Cotton Binders.....39c
Vanta Training Panties.....59c
Vanta Bottle Warmer.....$1.00
Vanta Wash Cloths.....2 for 29c
Quilted Nursery Pads, 45x72 inches, 35c
Baby Bathinette and Accessories, $5.50
Toddlers' Broadcloth Suits.....$1.29
Vanta Silk, Cotton and Wool Binders.....50c
Vanta Sleepers; 2 pants and 1 waist.....$2.15
Vanta Sterilized Knitted Diapers.....Dozen, $6.00
Vanta Baby Kit; olive oil, soap and powder.....$1.25
Babies' Handmade Dresses; infants' to 1 year.....89c
Tots' Handmade Batiste Dresses; 1 to 2 years.....89c
Babies' Exquisite Hand-Worked Dresses; infants' to 1 year.....$1.29
Babies' Handmade Crib Set; sheet and pillowcase.....$1.29
Handmade Creepers in Broadcloth; 3 months to 1 year.....89c

Phone Orders Filled—Call CEntral 6500. (Stork's Nest—Second Fl. and Thrift Ave.)

54-Inch Wool Boucle Coatings

Leaders in the "Smart Set" of Autumn Fabrics

$6.50 Yd.



Costume elegance is decidedly a material matter . . . and these Wool Boucle Coatings are decidedly in the spirit of the new mode. They are luxurious with their deep nubby surfaces, and practical in their weaves. In black, brown, eel gray and bronzine green.

Misses' and Women's Coats Made to Order

Select your materials from our extensive collection of Woolens and Tweeds, and your Furs from our own sample lines . . . then choose the style you wish from the models on display . . . our expert tailor will do the rest. Charge for making.....$15

(Materials and Furs Attractively Priced)

(Yard Goods Section—Second Floor)

A REMARKABLE NEW SYNTHETIC FABRIC!

Anti-Crease Romance Crepe

In New and Colorful Autumn Prints.. **$1.19 Yd.**

No more wrinkles . . . no more mussed looking dresses with Anti-Crease. This beautiful printed rayon crepe was developed by a prominent fabric mill after years of research. Crush it in your hand, then hold it up, the cloth will open itself out flat again.

Anti-Crease Demonstration

Seeing is believing . . . so come to the Wash Fabric Section and let us show you the advantage of this Crepe over other rayon fabrics. A special demonstrator will explain just how this material is made and why it cannot wrinkle.

(Wash Goods Section —Second Floor.)

PARTIES and MEETINGS

Continued From Page 2.

children, the daughters of Mr. and Mrs. Woodruff.

The McKinley High School Mothers' Club will give a minstrel in the school auditorium Wednesday night, Nov. 8.

The North Side Young Women's Democratic Club will give a Hallowe'en masquerade Thursday evening at the home of Mrs. W. Quelch and Miss Agnes Cummins, 3520 Lucas Hunt road.

Mrs. Herbert Charles Patterson, 6400 West Main street, entertained a group of her St. Louis friends at a Hallowe'en bridge luncheon yesterday afternoon. Mrs. Patterson, before her marriage, was Miss Mildred Wulle of St. Louis.

The University of Wisconsin Alumni Association of St. Louis had Dr. H. M. Buehler, State geologist of Missouri, as guest of honor at a dinner and dance given at the Missouri Athletic Association last night.

Dr. Buehler, a graduate of the University of Wisconsin, discussed the Ozark region and possible recreation trips out of St. Louis.

The Little Flower Club will hold a rummage sale Saturday, Nov. 4, at 1635 Franklin avenue, from 9 a. m. until 6 p. m. for the benefit of its various charities.

Miss Ann Doyle, 2610 Alhambra court, is in charge of donations.

The Jewish Day Nursery Ladies Society will give a card party at the St. Louis Dairy, Nineteenth and Pine streets, Tuesday afternoon at 1:30 o'clock. Mrs. H. Fox, 1330 Clara avenue, will be chairman and sponsor for the party.

Sigma Iota Chi, national junior college sorority, will entertain Saturday, Nov. 4, at 2 o'clock in the afternoon at the home of Miss Betty Franklin, 314 Clara avenue. All members are invited.

Our Lady of Loretto Sodality will give a tea in honor of the mothers of the students of the Loretto Academy tomorrow afternoon from 2 until 4 o'clock at the Loretto School of Music and Art, 3423 Lafayette avenue. The Rev. Raymond Corrigan, S. J., will be the guest speaker.

The following women will serve: Mrs. J. T. Coakley, Mrs. D. C. Foley, Mrs. L. A. Lange, Mrs P. O'Donnell, Mrs. J J. O'Keefe, Mrs. F. W. Pape, Mrs. J. A. Quigley, Mrs. George Richard, Miss Mary Tynan and Mrs. George Wolff.

Mrs. Joseph T. Davis, the newly elected president of the Eighth District Missouri Federation Women's Clubs; Mrs. Frank J. Keiser, retiring president, and Mrs. Arretus F. Burt, chairman of the motion picture section, Eighth District, will be guests of the Philanthropic Society at its meeting Wednesday afternoon at 1:30 o'clock at the home of Mrs. M. F. Berg, 1651 South Spring avenue.

The Girl Scout Leaders' Association of St. Louis and St. Louis County will sponsor a bridge party at the Bishop Tuttle Memorial, 1210 Locust street, Saturday at 2 p. m. The public is invited.

The following members of the Council will act as hostesses: Mrs. Norman C. Wolff, Mrs. Frank Mayfield, Miss Jennie Wahlert, Mrs. E. R. Culver Jr., Mrs. Hugo Ehrenfest, Mrs. Louis Burlingham, Mrs. Guy W. Oliver, Mrs. A. Douglass, Mrs. Hugh McK. Jones, Mrs. George T. Moore, Miss Eleanor Stevens, Mrs. E. J. Walsh, Mrs. Benedict Farrar, Mrs. Ralph Mooney, Mrs. George Bishop, Mrs. Morgan Coggeshall, Mrs. Roland Hoerr, Mrs. Wilbur B. Jones, Mrs. Walter Franklin and Mrs. George Throop.

Mrs. C. W. Kuechler is president of the Leaders' Association and Miss Carrie Jackson is chairman of the bridge.

The St. Louis Lindenwood College Club will give a luncheon at the Food Craft Shop, 1120 Locust street, tomorrow at 12:15 p. m., for the benefit of the Student Aid Fund maintained by the college.

The St. Louis Alumnae Chapter of Pi Lambda Theta sorority celebrated founder's day at a banquet at the Castilla Saturday evening, Oct. 21.

The ladies' auxiliary of the South Side Optimist Club elected the following officers at its last meeting: Mrs. Edward E. Heiple, president; Mrs. H. A. Stockmann, vice president; Mrs. Irwin Rutherford, secretary; Miss Genevieve Coller, treasurer.

The next meeting of the club will take place at the Saum Hotel, Thursday.

St. Martha's Branch of the Western Catholic Union sponsored a card party Thursday afternoon in the auditorium of the Polar Wave building.

Will Give Song Recital.

A song recital will be given by Mrs. Irene Chambers, soprano, Friday night at 8:30 o'clock at the studios of Bernard Ferguson at Euclid and McPherson avenues. Mrs. Chambers will be accompanied by Mary Welchans, pianist. Mrs. Chambers is president of the Musical Research Club.

ENGAGEMENTS And WEDDINGS

Continued from Page 4.

in an old-fashioned frock of gold tulle, was flower girl. Judge Llewellyn, Duke of Georgetown, was best man.

The bride was given in marriage by her father. She wore a gown of French white net over white satin. Her veil of tulle was held in place by a headdress of Battenberg lace and she carried a bouquet og bride's roses and lilies of the valley. The maid of honor wore tea rose satin and silver lace with a small hat of silver lace and carried pale yellow roses. Mrs. Johnson was gowned in pale blue ruffled net and wore a small hat of pink roses. She carried a bouquet of pink roses. The bridesmaids were gowned in pastel shades and carried talisman roses. Mrs. Goodman, mother of the bridegroom, wore black chiffon and Mrs. Davis ciel blue chiffon with cream lace.

The bride is the granddaughter of the late Judge A. S. Fisher of Georgetown and Austin. She is a member of the Zeta Tau Alpha sorority and was selected twice as beauty page at the University of Texas.

Mr. Goodman and his bride have returned from their honeymoon in Chicago and have taken an apartment at 3745 Lindell boulevard.

The engagement of Miss Josephine Lo Piccolo, daughter of Mr. and Mrs. Vincent Lo Piccolo, 3957 Cleveland avenue, to Michael Rizzo son of Mr. and Mrs. Charles Rizzo 1522 Cora avenue, was announced at a buffet supper given by the prospective bride's parents at their home Saturday night, Oct. 21.

SORORITIES and FRATERNITIES

Continued From Page 2.

University chapter of the fraternity will meet at the chapter house on the campus at 2 p. m. Thursday. Mrs. Frank Mautz has been appointed representative to the Council of Mothers Club.

Mrs. Walter J. G. Neun, 6245 Westminster place, will be hostess for a meeting of the Theta Xi Mothers' Club to be held at her home Saturday afternoon at 2 o'clock.

The Phi Mu Chapter of the University of Missouri entertained the members of the Phi Mu Chapter at Washington University at a dance at the chapter house in Columbia last night.

The Phi Beta Delta Mother's Club, of which Mrs. Joseph Epstein is president, entertained Friday evening at the fraternity house, 6186 Washington avenue, for the mothers and fathers of alumni, active members and pledges of the student chapter.

To Give House Warming.

Mr. and Mrs. Whipple Van Ness Jones and their children, who have been with her parents, Mr. and Mrs. Richard McCulloch, 4394 Westminster place, have moved to their new home in the St. Louis Country Club Grounds. They have issued invitations for a housewarming to be held Sunday afternoon, Nov. 5, from 4 to 7 o'clock.

Charge Purchases Made Now Payable in December.

STIX, BAER AND FULLER

GRAND-LEADER



Non-Fading Wall Papers

—in Patterns Suitable for Most Any Room

9c Roll

Every one of these attractive Papers is sun-fast . . . and that's a lot, at 9c a roll! You can select patterns for bedrooms, living rooms, dining rooms, kitchens and halls from this special group.

(Other Specials, 12½c, 19c, 29c Roll)

Paperhanging

We will hang the average-size room (12x14x9 feet) with these Wall Papers, with a nominal charge for labor of only.....$5.00

(Work Guaranteed)

(Sixth Floor.)



Words Cannot Describe This Lovely

CROQUIGNOLE Push Up WAVE

For years the choice of thousands and thousands of women. One trial will convince you.

5 REASONS WHY:

1.—Latest improved methods used.
2.—New materials used.
3.—Oil lotions which are beneficial to the hair.
4.—Operators with years of experience.
5.—Natural looking, easily cared for.

"Stand'rd Wave" $1.95
"Granada Wave" $2.50
Shampoo and Set, 35c

$2.95

GRANADA BEAUTY SHOPS

216 N. Sixth St., Room 220, GA. 0351; 4320 Gravois, JE. 0331

SOCIAL EVENTS IN WEBSTER GROVES

MR. AND MRS. WARD H. GOODLOE, 703 Sherwood Drive, have as their guests Mrs. Allen C. Krieger and Mrs. Charles Phillips of St. Paul, Minn., aunts of Mrs. Goodloe. Several informal parties will be given for them during their visit. Wednesday afternoon Mrs. James R. Harris and Mrs. Roger P. Annan Jr., were joint hostesses at a luncheon at Pine Tree Inn on Manchester road for the visitors.

Mrs. Walter L. Pfeffer, 240 Rosemont avenue, who with her daughter, Miss Susanne Pfeffer and two sons, Robert and Walter Jr., spent a year in Europe, arrived home last week. Miss Susanne and her brother, Robert, stopped in Chicago for a few days to visit the fair.

Mrs. Arthur P. Phillips, 238 South Gore avenue, and Mrs. Dodson Ridgeway will be joint hostesses Tuesday at a luncheon and bridge. The guests will be members and friends of the Tag Day Unit.

Mr. and Mrs. Charles Skinner Jr., who have been residing on Oak terrace since they came to Webster Groves a year ago from Schenectady, have purchased the home of Mr. and Mrs. Philip O. Viall, 220 Bristol road, and have taken possession.

Mr. and Mrs. J. Carr Gamble, 124 East Swan avenue, have returned from a week's visit at Chicago.

Mrs. James R. Harris, 445 Algonquin place, was the hostess Tuesday for her luncheon bridge club.

Mr. and Mrs. Alfred W. L. Gilpin, 460 West Lockwood avenue, will leave Webster Groves this winter to make their home in Detroit. Mr. Gilpin is there now and will be joined by Mrs. Gilpin in a short time.

The marriage of Miss Virginia Timberlake, daughter of Mr. and Mrs. John E. Timberlake, 128 South Gore avenue, Webster Groves, to William H. Wehking, son of Mr. and Mrs* William H. Wehking of Normandy, took place yesterday afternoon at 5:15 o'clock at the Webster Groves Presbyterian Church, the Rev. David M. Skilling officiating.

The bride wore royal blue velvet fashioned along princesse lines and a small hat of the same material with a nose veil. She carried Joanna Hill roses.

A reception followed the ceremony at the home of the bride's parents, where masses of yellow roses and ivory tapers furnished the decorations. Miss Margaret Squires of Springfield, Ill., a friend of the bride, came to St. Louis to attend the wedding.

Miss Sidonia H. von Kessel, daughter of Mr. and Mrs. Charles H. von Kessel, 7310 Devonshire avenue, entertained at her home Thursday evening with a masque party complimenting Mrs. J. W. Beverly of San Diego, Cal. Mrs. Beverly is visiting her sisters, Mrs. Walter H. Powell and Mrs. May L. McDaniel, 6224 San Bonita avenue.

The guests wore costumes of Hallowe'en characters. Yellow owls, pumpkins, witches, black cats and skulls were used in decorating the rooms. In the dining room amongst the palms and ferns roosted bats and owls with gleaming eyes. The centerpiece of the table was a hula dancing doll garbed as a witch in orange and black and carrying a broom. The favors were fancy hats and tripods.

Mrs. Robert S. Grable, 761 West Kirkham avenue, accompanied by her niece, Mrs. Norman Wynn of St. Louis, left yesterday for Louisville for a vist of several days with relatives.

AMBASSADOR BEAUTY SHOP
411 N. 7th St., 5TH FLOOR Room 501 GA. 6179



Permanent Wave $1
Marcel 50c
$3 Permanent Wave $1.50
Inecto Notox Hair Dyeing. $3.98
$6 Permanent Waves, $2.50
Finger Wave 25c
Ends Curled 25c

Events of the Week In Women's Clubs

Continued From Page 2.

W. Wiese, Mrs. W. E. Wyatt, Mrs. A. W. Alvater, Mrs. M. O. Duke, Mrs. Frederick Hall and Mrs. Blaine Howe.

The Fortnight Club will meet at the home of Mrs. J. B. Wilson, 5949 Maple avenue, Friday at 1 p. m. Following a business meeting Mrs. J. M. Schumacher will conclude the "Biography of Marie Antoinette," by Zweig. Mrs. L. C. Stocking will read selections from "Leaves from the Golden Bough."

The Weavers' Guild of St. Louis will hold its biennial exhibition of the work of its members, the afternoons of Nov. 4 and 5 at the Washington University School of Fine Arts. Saturday afternoon at 3 o'clock there will be a lecture by Miss Lucy Morgan of Penland, N. C.

The Tercentenary Shakespeare Society will present Isabel P. Hoyt in a lecture on "Speeches in Shakespeare," tomorrow at 2 p. m. at Vandervoort's Music Hall. The hostesses will be Mrs. H. Raymond Walker and Mrs. C. W. Lorenz. The class for active members will meet the same day at 1 p. m. to continue the study of Hamlet under the direction of Dr. Robert Hall Atchison.

The St. Louis County Woman's Civic Institute will meet Wednesday at 2 o'clock, at the Clayton City Hall.

Dr. William Patton, superintendent of the County Hospital, will be the speaker. Mrs. C. C. Wolf of Clayton will be chairman of the meeting.

Uandi Literary Club will meet Thursday at 2 o'clock at the home of Mrs. Myron M. Medsker, 7330 Dartmouth avenue, University City. Mrs. G. O. Herbert and Mrs. Eugene Taylor will be assisting hostesses.

Mrs. G. V. R. Mechin will give a parliamentary drill; Mrs. H. J. Bostwick will review "Just the Other Day," and Mrs. Richard R. Hardcastle will give the poetry of Wilfred W. Gibson.

The P. E. O. Co-operative Board will meet at 11 o'clock on Friday morning at the Town Club. Luncheon will be served at 12:30 p. m.

Mrs. W. W. Bishop, president, Philathea Delphian Chapter, will address the group on "The Century of Progress Exposition," Thursday morning at 9:30 o'clock at Carpenter Branch Library.

The literary program on Greek comedy will be in charge of Mrs. W. A. Nansen. Those assisting will be Mrs. J. Lenney, Mrs. F. L. Sutton, Mrs. E. J. Hoffman, Mrs. Anna Knappsteadt, Mrs. E. T. Friton and Mrs. Charles C. Wassman.

The St. Louis Dante Club will meet Wednesday at 12:30 p. m. for luncheon at the Chase Hotel. The study hour at 2:30 p. m. will follow.

The Wednesday Charity Club will meet at the home of Mrs. H. L. Sternberg, 7529 Folk avenue, Tuesday. Donations will be given for Thanksgiving baskets.

The Gardenville Parent Teacher Association of the National Congress of Parents and Teachers will meet Friday at 2 o'clock at the school. Mrs. C. A. Prokes will conduct the Parent Education Group at 1 o'clock.

Mrs. Adolph Etling, president, will give a talk on the State convention recently held in Branson, Mo. G. H. Green, principal, will speak on children's reading. A program has been prepared by Mrs. T. A. Zimmerman, program chairman, the presentation of which is to be a surprise for the members. Mrs. William Sprotte, membership chairman, assisted by Mrs. E. A. Ross, has secured 60 new members.

The Guidons will meet under the leadership of Mrs. Charles Merrill Hoyt Friday at 10:30 a. m., at the home of Mrs. Frank Henniger, 4414 Washington boulevard.

Mrs. Hoyt will review "No Second Spring," which took a $20,000 prize, and which was written by Janet Beith, a 26-year-old English school teacher.

Sponsors for this year include Miss Mayme Dickmann, Mrs. Frank Keiser, Mrs. Joseph Maserang Jr., Mrs. E. A. Steininger, Mrs. H. Raymond Walker, Mrs. John A. Jackson, Mrs. A. V. Mayhew, Mrs. E. Schuster, Mrs. Otto Arneson, Mrs. G. O. Gibson, Mrs. J. C. Schwinbeck, Mrs. E. F. Oehler, Mrs. Charles Hummel, Mrs. James Lewald, Mrs. B. F. Badger, Mrs. Frank Henniger, Mrs. Thomas W. Taylor, Mrs. Elias Michaels, Mrs. W. H. Young, Mrs. C. C. Hardcastle, Mrs. Lily Tomforde, Mrs. U. S. Coudy, Mrs. Flora Mae Howard, Mrs. Frederick M. Schramm, Mrs. F. H. Rein, Mrs. Margaret Kent, Mrs. John J. Wolfe, Mrs. W. J. Hancock, Mrs. F. W. Kruse and others.

Miss Delphine Polk Presented to Society

Continued From Page One.

ed Mrs. Chambers, Mr. and Mrs. Polk and their friends. Here the decorations were red roses, bowls of which were interspersed with silver candelabra containing tall ivory tapers. Smaller tables, similarly decorated, bordered the room at each side.

Later there was dancing in the ballroom on the second floor. Miss Polk is a graduate of Sacred Heart Convent and attended Villa Duchesne. Later she was graduated from Noroton on the Sound in Connecticut. and attended the Parsons Art School in New York. She has traveled both in the United States and in Europe.

STOUT WOMEN

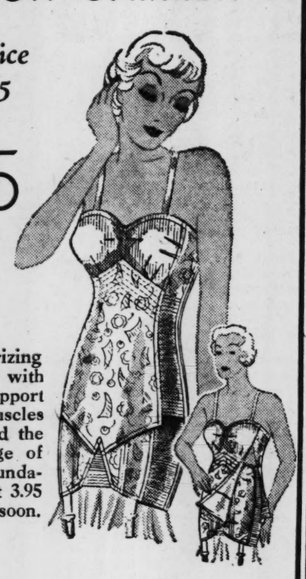
Our Exclusive

ADAPTOLETTE

FOUNDATION GARMENTS

Replacement Price Would be $5.95

$3.95



A marvelously slenderizing garment of brocade with wide inner belt to support relaxed abdominal muscles and uplift top to mold the bust. Take advantage of this opportunity. Foundations of this quality at 3.95 will be just a memory soon. Sizes 38 to 52.

SECOND FLOOR

Lane Bryant

SIXTH and LOCUST



COMBINATION with patented Nemolastik* back flattener. Front of piqué batiste with Nemolastik godets. Well-cut Alençon top lends smart, youthful line. Sizes 35 to 46. $13.50.

SIDE-CLOSING GIRDLE with Nemolastik* side panels, remolds to slender lines. Front, back of piqué batiste. Sizes 28 to 42. $8.50.

MATCHING BRASSIERE controls diaphragm. Sizes 34 to 46. $2.50.

NOW... *figures* "OVER 36"

can have the supreme comfort of

2-WAY STRETCH FOUNDATIONS

NEMOLASTIK controls full figures like a heavy corset—but with the flexible ease and lightness that only two-way stretch can bring.

• • •

The comfort of 2-way stretch foundations is no longer for the young figure alone.

These new Nemolastik garments are specially designed for figures "over 36." They're made of genuine Nemolastik, the *only* 2-way stretch fabric which can adequately control the heavier figure.

The *around-the-body* strands are made of double elastic strands, giving double holding power. The lengthwise strands are single, permitting easy up-and-down give. This holds the garment in position, keeps it from riding up.

Try a Nemolastik and enjoy the marvelous comfort of that uncorseted feeling. KOPS BROS., INC., 385 Fifth Avenue, New York—San Francisco, Chicago, Toronto, London.

Nemolastik*

FOR THE STOUT

*Registered trade-mark

FOR SALE AT THE BETTER STORES EVERYWHERE

Copyright, 1933, by Kops Bros., Inc.

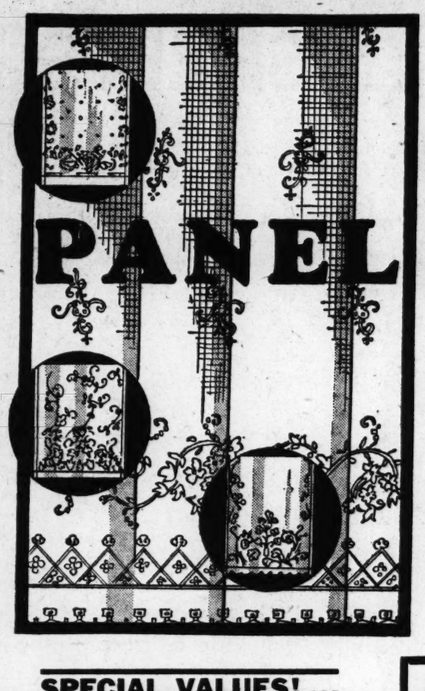
STIX, BAER & FULLER

GRAND-LEADER

DOWNSTAIRS STORE

WE DO OUR PART

See Our Other Announcement on the Preceding Page



SALE MONDAY 1000 BEAUTIFUL NEW—

'Quaker' Lace CURTAINS

$1.48 Qualities 97c $1.88 Qualities $1.27

Here's your opportunity to save substantially on the nationally known Quaker Curtains . . . famed for their beautiful patterns as well as their wonderful wearing qualities. These are woven in novelty weaves . . . in a large variety of dainty patterns. Tailored style with hemmed sides and bottoms. In rich beige tint. All 2½ yards long. Panels are priced 97c each, $1.27 each.

SPECIAL VALUES! ... MISSES' & WOMEN'S

Fur Fabric COATS $19.50

They Look Like Fur

Styled like fur coats and will wear like them. Scores of smart styles fashioned of broadtail cloth or Persian curl . . . have fur trims of SKUNK, MARMINK, FITCH, DIMKA FOX AND MANCHURIAN WOLF.* Sizes 14 to 44.

*Chinese Dog.



Other Fur Fabric Coats at $12.95 to $29.75

ALL THE RAGE—THE NEW

Drizzle KAPE $1

Double Faced—Is Heavier and Longer Than Lighter-Weight Ones You've Seen at This Price .....

Here is the Cape that has taken the Century of Progress by storm. Wear one in the rumble seat . . . tuck one in your golf bag . . . throw one around you when you shampoo your hair. Black . . . Blue . . . Purple . . . Green . . . Red with White Linings. Mail or phone orders promptly filled . . . give second and third color choice.



Men's Navy Blue Flannel LUMBERJACKS

Rebuilt From U. S. Navy Blouses $2.95

Thousands of St. Louis men are wearing these Jackets . . . they're ideal for men who work outdoors. Made with double thickness at shoulders, in front and back . . . extra full set-in sleeves . . . have fine worsted knitted bottoms . . . double stitched throughout. Sizes 14 to 16 have button cuffs . . . sizes 16½ and 17 with button and knitted cuffs. Equivalent to sizes 36 to 46. Excellent for:

Brakemen Milkmen Painters Garage Men Taxi Drivers Truck Drivers, Ice Men, Sportsmen



SALE of 5000 Antique Filet Scarfs and Doilies

These Scarfs are not only decorative, but extremely practical . . . hand made . . . several neat floral or scroll patterns. Most desirable sized Scarfs and Doilies to choose from. Note their extremely low prices below:

36-Inch Scarfs, 19c
45-Inch Scarfs, 24c
12x18 Oblong Doilies . . . 10c
54-Inch Scarfs, 34c
72-Inch Scarfs, 44c
Chair Backs 10c
10x14 Oblong Doilies 7½c



Handmade Antique Filet Tablecloths

72x90 Inches

$1.19

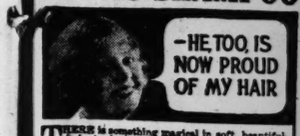
Handmade Dinner Cloths . . . attractive scroll design. The quantity is limited, so we advise an early selection.

Card Party Benefit For Humane Society

MRS. C. H. FIELDER will be in charge of the card room at the bridge party to be given at the Forest Park Hotel Nov. 7 for the benefit of the Humane Society of Missouri. She will be assisted by Mrs. John T. Ragsdale, Mrs. C. L. Chase and Mrs. A. B. Fisher. Mrs. H. M. Uhl will have charge of the food table, assisted by Mrs. F. D. Hastings and Mrs. J. F. Schray.

Luncheon will be served at the Christmas Gift Festival to be given for the society's benefit at the home of Miss Mary Mitchell, 3703 West Pine boulevard, Wednesday and Thursday, Nov. 15 and 16. A wide variety of hand-made articles for adults and children already has been assembled for the sale, which will begin daily at 10:30 a. m. and continue until 6 p. m. Miss Mitchell has completed arrangements to have the entire first floor of her home converted into a miniature department store.

SINCE I USE LUCKY TIGER MAGIC SHAMPOO



—HE TOO, IS NOW PROUD OF MY HAIR

THERE is something magical in soft, beautiful hair, to both men and women. This new Lucky Tiger vegetable oil shampoo does just that. Cleanses immaculately, softens and beautifies the hair—no harsh soaps—no free alkalies—delightfully different—Try it.

DANDRUFF — *a menace*

But not to those who use

LUCKY TIGER HAIR TONIC

—made from our standardized formula for nearly two decades to correct dandruff, scalp irritations and enhance the natural beauty of your hair. Always safe and efficient—endorsed by millions of users as America's popular favorite for both adults and children.

LUCKY TIGER HAIR DRESSING

A marvelous vegetable oil hair dressing, so processed as to give life and luster to the hair, enabling you to dress it in any desired style—not gummy or greasy—popular with the whole family from the kids on up. Great for marcels and permanents—Easy to use.

Get these Three Lucky Tiger Basic Products at Druggists and Barbers.

FREE samples and free booklet upon request.

LUCKY TIGER MFG. CO. Dept. 16B Kansas City, Mo.





The Above Is an Actual Photograph of Eugene Combination Wave

"The Perfect Combination W

EUGENE TOP

Rays Reconditioning Oil, Croquignole

EUGENE or FREDERIC'S VITA TONIC

RAYS SPECIAL Steam Wave Regular $3 Value $1.50

Rays Conditioning Croquignole Does Not Require Finger Waving. Special $2

POSITIVELY ALL WAVES COMPLET

RAYS BEAUTY SHOP

Annual



3¼"x4¼" Miniatures $1.79 Without Frame

Exact copies on sepia opal porcelain.

Order N

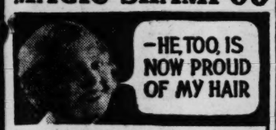
SC

Card Party Benefit For Humane Society

MRS. C. H. FIELDER will be in charge of the card room at the bridge party to be given at the Forest Park Hotel Nov. 7 for the benefit of the Humane Society of Missouri. She will be assisted by Mrs. John T. Ragsdale Mrs. C. L. Chase and Mrs. A. B. Fisher. Mrs. H. M. Uhl will have charge of the food table, assisted by Mrs. F. D. Hastings and Mrs. J. F. Schray.

Luncheon will be served at the Christmas Gift Festival to be given for the society's benefit at the home of Miss Mary Mitchell, 3703 West Pine boulevard, Wednesday and Thursday, Nov. 15 and 16. A wide variety of hand-made articles for adults and children already has been assembled for the sale, which will begin daily at 10:30 a. m. and continue until 6 p. m. Miss Mitchell has completed arrangements to have the entire first floor of her home converted into a miniature department store.

SINCE I USE LUCKY TIGER MAGIC SHAMPOO



THERE is something magical in soft, beautiful hair to both men and women. This new Lucky Tiger vegetable oil shampoo does just that. Cleanses immediately, softens and beautifies the hair—no harsh soaps—no free alkalies—delightfully different—Try It.

DANDRUFF — a menace

But not to those who use

LUCKY TIGER HAIR TONIC

—made from our standardized formula for nearly two decades to correct dandruff, scalp irritations and enhance the natural beauty of your hair. Always safe and efficient—endorsed by millions of users as America's popular favorite for both adults and children.

LUCKY TIGER HAIR DRESSING

A marvelous vegetable oil hair dressing, so processed as to give life and luster to the hair, enabling you to dress it in any desired style—not gummy or greasy—popular with the whole family from the kids on up. Great for marcels and permanents—Easy to use.

Get these Three Lucky Tiger Basic Products at Druggists and Barbers.

FREE samples and free booklet upon request.

LUCKY TIGER MFG. CO. Dept. 18B Kansas City, Mo.

EAST ST. LOUIS SOCIAL EVENTS

MISS DOROTHY NESTER, daughter of Mr. and Mrs. Joseph K. Nester of Granvue drive, and Dr. Earl Millard, son of Mr. and Mrs. John A. Millard of 559 North Twenty-fourth street, were married yesterday morning at 9 o'clock in the rectory of the Blessed Sacrament Church. The Rev. Louis Ell performed the ceremony.

The bride wore an ensemble of Olive green with brown accessosies. She wore a shoulder corsage of Johanna Hill roses. Mrs. Richard M. Moss, a cousin of the bride, was matron of honor. She wore a brown ensemble with brown accessories and a shoulder corsage of orchids. Richard M. Moss was best man.

Following the ceremony, a wedding breakfast was served at the Nester home.

Dr. and Mrs. Millard have departed on their honeymoon trip to New Orleans, La., and Biloxi, Miss. They will be at home after Dec. 1 at their new home at 20 Country Club place.

Mr. and Mrs. Finis P. Ernest of 1320 Pennsylvania avenue will spend several days this week in Portsmouth, O.

Mr. and Mrs. Stephen Knowles of Oak Knoll entertained at a dinner bridge party at their home Friday evening. The guests were: Mr. and Mrs. Charles G. Kurrus Sr., Mr. and Mrs. J. E. Gram, Mr. and Mrs. M. L. Harris, Dr. and Mrs. J. Clark Waddell, Mr. and Mrs. Arthur P. O'Leary, Mr. and Mrs. George B. Moore, Mr. and Mrs. Arthur W. Baltz, Mr. and Mrs. J. Burl Wilson, Mr. and Mrs. W. Kelso Cannady, Mr. and Mrs. W. James Miller and Mr. and Mrs. Edgar R. Hissrich.

Miss Helen Fitzsimmons of the Charlton apartments has returned from a visit to Chicago.

Mr. and Mrs. Charles G. Kurrus Jr. of Kingston drive entertained at a bridge party at their home Friday evening. The guests were: Mr. and Mrs. Karl Mueller, Mr. and Mrs. Roy Breitweiser, Dr. and Mrs. Robert B. Ellis, Mr. and Mrs. Floyd Detchemendy, Mr. and Mrs. Harold King, Mr. and Mrs. Allen Morgan, Miss Mary Schroer of Quincy, Ill., Miss Marjorie Reader, Miss Lucille Detchemendy, Miss Ernestine Hoeltman and Miss Betty Adams.

Mrs. James A. Donahue and her two children of 1369 North Forty-third street are spending the week-end in Jerseyville, Ill.

Mr. and Mrs. Roy Thompson of 1419 North Forty-third street announce the marriage of their daughter, Miss Leona Thompson, to Raymond Cartwright, son of Mr. and Mrs. Kelso Cartwright of 2924 Virginia place. The wedding took place Sept. 23 at Union, Mo. Mr. and Mrs. Joseph A. Kocher were the attendants.

Mr. and Mrs. Cartwright are at home at 724 North Twenty-second street.

Miss Lucille McManus of Kansas City, Mo., is the guest of Mrs. E. Fred Gerold of 525 Washington place.

Mrs. Russell E. Orr of 1804 North Thirty-eighth street entertained at her home Thursday evening at a bridge party. The guests were: Mrs. Rex Sedwick, Mrs. Paul Sedwick, Mrs. Bert Nichols, Mrs. Bunn Dunham, Mrs. Max Kopman, Mrs. Herman Kurrus, Miss Bernice Kurrus, Miss Gladys Goedde, Miss Louise Boekenkroeger and Miss Clarice Ames.

Mrs. William E. Costello of 804 Illinois avenue entertained at a 1 o'clock bridge luncheon at her home Friday afternoon. The guests were: Miss Ida Gerold, Mrs. William Allen, Mrs. Edmund P. Holten, Mrs. Ralph Carney, Mrs. Robert E. Eggmann, Mrs. George Gerold, Mrs. Robert Davies, Mrs. Frank Hauss Mrs. John Collins, Mrs. Charles Burke and Mrs. Edward C. Rigden.

Mrs. Mary Schroer of Quincy, Ill., is the guest of Mrs. Robert B. Ellis of 818 North Twenty-fourth street.

Mrs. William A. Hockaday of 1401 North Forty-fifth street entertained the members of her bridge club at luncheon at her home Thursday afternoon. The guests were: Mrs. C. W. Klemme, Mrs. R. W. Kramer, Mrs. Ralph McLean, Mrs. J. H. Boyer, Mrs. C. A. Hartnagel, Mrs. W. T. Byron, Mrs. J. A. McCollom, Mrs. T. G. Evans and Mrs. Virgil Auer of Decatur, Ill.

The Junior Service Club will give a bridge party Thursday evening at the Knights of Columbus Club.

Mr. and Mrs. Rex Hines of Renick, Mo., are the guests of Mr. and Mrs. Ezra R. Hines of Signal Hill boulevard.

Mrs. William Smith of North Forty-fifth street entertained the members of her bridge club at luncheon at her home Thursday afternoon. The guests were: Mrs. Philip Becker of Trenton, Ill.; Mrs. Richard Favreau, Mrs. Edward Watson, Mrs. Ralph D. Weidman, Mrs. Joseph Kocher, Miss Evelyn Gram, Miss Alice Louby and Miss Jule Schroeder.

Mrs. Andrew W. Kurrus of 734 Veronica avenue will be hostess to the members of her bridge club at luncheon at her home Thursday afternoon.

Mr. and Mrs. Ray C. Harding of Signal Hill boulevard entertained at dinner and bridge at their home Wednesday evening. The guests were: Mr. and Mrs. Murray Watkins, Mr. and Mrs. Robert Salvage and Mr. and Mrs. Gerhardt Suppiger.

Mrs. Myrtle Yardley of Peoria, Ill., is the guest of Mrs. Louis Beebe of 1749 North Twenty-third street.

Miss Burnadette Thompson of 707 North Thirty-ninth street entertained the members of her bridge club at her home Tuesday evening. The guests were: Miss Carlotta Schuetze, Miss Gertrude McCollom, Miss Sara Parish, Miss Margaret Lutz, Miss Florence Lauck, Miss Louise Wood, Miss Ada Dickson, Miss Mary Mussulman, Miss Dorothea Bayless, Miss Mardella Sorrells, Miss Alice Brennan, Miss Lizette Alexander and Miss Betty Eros.

Miss Clara and Miss Stella Bean and Miss A. Lulu Hill are spending the week-end in the Ozarks.

Mrs. Estelle M. Walsh of 21 South Eighty-sixth street is in Danville, Ill., visiting her daughter, Miss Marie Walsh. Before her return she will attend the Chicago fair.

Mrs. Virgil Auer of Decatur, Ill., is the house guest of Mrs. G. A. Hartnagel of 1401 North Forty-fourth street.

Mrs. Harvey Hilgert of 1325 North Forty-first street entertained at a 1 o'clock bridge luncheon at her home Wednesday afternoon.



Zahn Studio Photo.

MRS. RAYMOND CARTWRIGHT, who was Miss Leona Thompson, daughter of Mr. and Mrs. Roy Thompson, 1419 North Forty-third street, before her marriage Sept. 23.

To Give "An Evening In a Radio Station"

A PROGRAM entitled "An Evening in a Radio Station" will be presented by the Webster Groves Theater Guild Tuesday, Nov. 14, at the Monday Club building. Music will be furnished by Mr. and Mrs. James Porteous, Miss Rozene Johnson, David Cobb and Del Wright. Two brief plays will be given. Participating in the first will be Miss Celeste Heckelmeyer, Miss Ruth Jane Verdier and David Gibson. In the cast of the second are Miss Cahill and Mrs. Frank W. Geisler.

Mrs. Harold H. Beecher, chairman of the program committee, will be in charge of the entertainment.

Church Discussion Group.

Plans are being formulated at the Church of St. Michael and St. George, Wydown boulevard and Ellenwood avenue, for the organization of a semi-monthly discussion group for young people. The group, under the direction of the Rev. John E. Hines, assistant rector, will open early in December and extend through April.

JEFFERSON BARRACKS

Social Items From the Army Post

COL. AND MRS. WALTER KRUEGER will be at home to their friends from St. Louis and to the officers and women of the post at their quarters next Thursday from 4 until 6 p. m.

Lieut. Waldon B. Coffey spent last week-end on the post with Mrs. Coffey. He is engaged in Civilian Conservation Corps work at Elmwood, Ill. Lieut. and Mrs. Coffey entertained informally at tea on Friday, Oct. 20,

Word has been received of the marriage of Mrs. Burnell Harris, daughter of Mr. and Mrs. John Thomas Simms of Fort Worth, Tex., to Oscar Lee Tillery of Fort Worth, which took place at Orange, Tex., on Friday, Oct. 13. The bride, who formerly lived on the post, has many friends in the garrison and in St. Louis.

Mrs. Arthur Vollmer, wife of Maj. Vollmer of Fort Leavenworth, Kan., who is visiting friends in St. Louis, spent last Monday on the post as the guest of Mrs. LeRoy E. McGraw.

Mrs. Perry L. Boyer was hostess at dinner and bridge Thursday for Mrs. Edwin T. Wheatley, Mrs. Waldon B. Coffey and Miss Dorothy Krueger.

Maj. and Mrs. Paul R. King departed last week for Kansas City, where Maj. King will be a student at the Veterinary School there until Nov. 5.

Last Monday evening Col. and Mrs. Robert C. Cotton were guests of Mr. and Mrs. Joe Fonyo of St. Louis for bridge and supper.

John and Roderick Eason, students at the Missouri School of Mines at Rolla, are spending this week-end on the post with their mother, Mrs. John D. Eason. Mrs. Eason's birthday was yesterday. Morris Turner of St. Louis is also a week-end guest of the Easons.

Mrs. George G. Boyd of Chicago arrived Wednesday to visit Mrs. Eugene M. Landrum. On Friday Mrs. Landrum was hostess at a luncheon in honor of her house guest. The other guests included Mrs. Willis King, her daughter, Miss Katherine, and Mrs. Arthur Ambler of Kirkwood. Mrs. Floyd will depart tomorrow for Phoenix, Ariz.

Mrs. Cecil J. Gridley returned last Monday after spending several days in Jonesboro, Ill., with Capt. Gridley, who is on duty there with the Civilian Conservation Corps. She was accompanied by Mrs. Oral E. Clark, who had been in Makanda, Ill., with Col. Clark, District Commander for the Civilian Conservation Corps for that region.

Mrs. Glenn Ross, wife of Maj. Ross of St. Louis, and Mrs. Roy Graham, wife of Maj. Graham of Fort Leavenworth, Kan., were luncheon guests of Mrs. Harry Kirsner Tuesday.

Sally and Adele, young daughters of Lieut. and Mrs. Harry Kirsner, spent last week-end in Clayton as the guests of Joyce Miller, daughter of Mr. and Mrs. Henry S. Miller.

Among the interesting affairs on the post last week was the bridge dinner given by Mrs. Oral E. Clark and Mrs. Aubrey J. Bassett at the former's quarters Friday evening. The guests, comprising mostly the women whose husbands are on Civilian Conservation Corps duty or are temporarily stationed in Chicago at the Century of Progress, included Mrs. Perry L. Boyer, Mrs. Eugene M. Landrum, Mrs. Nels L. Soderholm, Mrs. William L. Brown and her sister, Miss Betty Anne Burney, Mrs. Glenn L. Allen, Mrs. Cecil J. Gridley and her sister, Miss Lois Mallory, Mrs. Edwin T. Wheatley, Mrs. John D. Eason, Mrs. Waldon B. Coffey, Miss Dorothy Krueger and Miss Ida Johnston.

Lieut. H. H. Kesser spent last week-end with friends at Times Beach.

Mrs. George E. Steinmeyer entertained informally at bridge and tea Thursday for Mrs. Nels L. Soderholm, Mrs. Edwin T. Wheatley and Mrs. Lee Pollack.

Mrs. Fred Schoenfeld attended the breakfast of the Society of Pen Women of America held at Hotel Salm Wednesday. Miss Flora Mae Howard, vice-president of the society, in whose honor the affair was given, invited Mrs. Schoenfeld as her guest.

Several young boys on the post, including Jack Allen, Bobby Urquhart, Bobby Reagan, Woody Landrum and John O'Connell, were entertained at a theater and supper party Tuesday evening by Ben St. Louis, son of Capt. and Mrs. Joseph A. St. Louis.

Lieut. Roscoe C. Hughes returned last Sunday after several days' visit with his mother, Mrs. J. M. Lence, of Marion, Ill.

Among the Illinois reserve officers completing their two-weeks' training at Jefferson Barracks and departing last week for duty with the Civilian Conservation Corps were Capt. Murrell H. J. Birren of the Engineers from Chillicothe, who left for Springfield, and Lieut. John M. Connor of the Cavalry from Greenup, who left for Pittsfield.

Mrs. Paul A. Brickey was hostess at a luncheon Tuesday for Mrs. Albert Chappell, Mrs. Reid Chappell, Mrs. Edna Brownlee, Mrs. William Cooke and Mrs. William Cooke Jr., all of St. Louis, and Mrs. George Steinle of Burlington, Ia., who is visiting her mother, Mrs. William Cooke.

Mrs. Rufus A. Byers and her son, Alex, returned Monday after a long stay in Knoxville, Tenn. Tuesday evening Capt. and Mrs. Byers attended the banquet of Federated Music Clubs at Hotel Statler.

Veterans' Hospital.

Dr. and Mrs. Kemp Martin left Thursday by motor for Nevada, Mo., for several days' visit with Dr. Martins' parents, before reporting in Oklahoma City next Wednesday. Dr. Martin, who has transferred from the Veterans' Bureau to the Indian Service in the Department of the Interior, will make his headquarters in Oklahoma City.

Charge Purchases Payable in December

Kline's

606-08 Washington Ave., Thru to Sixth Street

MONDAY Brings You Rare Values in Our

MONTH-END SALE

460 Regular $9.90 to $16.75

DRESSES

Failles! Ribbed Sheers! Fuzzy Wools! Pebbly Crepes!

This is your "party" tomorrow! Such Values! Such Styles! Such Workmanship! They're truly the most wonderful frocks you've ever seen at this price!

$6

Evening Frocks! Sports Frocks! Bridge Tea Frocks! Two-Piece Frocks!

Chinese Embroidery! Beautiful, flattering shoulders and sleeves! Smart color combinations! Gray, Brown, Peiping Green, Olivette Green, Black, Rust. Sizes 12-20; 36-44.

KLINE'S—Budget Shop, Fourth Floor

126 Regular $12.75 to $16.75

JUNIOR DRESSES

You'll certainly be money ahead by buying in this group of Dresses! Ideal for school! Business! Informal affairs! WOOL CREPES! FUZZY WOOLS! SOFT CREPES! Smart one-piece styles with many fashion details! Black, Brown, Green, Gray, Rust. Sizes 11-13-15.

$6.95

169 Regularly to $7.95

JUNIOR DRESSES

To Collegians . . . to Business Girls . . . to those who want a real bargain . . . here is your chance! Fuzzy Woolens! Wool Crepes! Silks! The styles are adorable and we know you'll like them! Sizes 11-13-15.

$3.95

KLINE'S—Junior Shop, Second Floor.

169 Regularly to $6.98

SPORTS DRESSES

Jerseys! Angoras! Lacy Wools! In smart one-piece Dresses! Novelty Knits in Twin-Set Sweater Suits. Dark and bright shades. 14-20.

$3.98

KLINE'S—Sports Shop, Street Floor

BASEMENT

268 Regularly to $25.00

Lightweight COATS

SOFT MONOTONE TWEEDS! NOVELTY TWEEDS AND CREPEY FABRICS!

Here is a "chance in a life time"! Marvelous Coats with perfect tailoring! Dressy Coats! Sports Coats! Swagger Styles! Included are a few lovely Suits! Navy, Black and colors. Sizes 12-42.

$6

Sacrifice! 397 Higher Priced

SILK DRESSES

SHEERS! FAILLES! FROSTED CREPES! LUSTROUS SATINS! ANGORA SPORTS FROCKS!

BELOW ACTUAL WHOLESALE COST! When these are gone there'll be no more! Come on down and see the dozens and dozens of adorable styles! MANY JACKET FROCKS INCLUDED! All colors. Sizes 14-20; 36-50.

$3



The Above Is an Actual Photograph of a Eugene Combination Wave

"The Perfect Combination Wave"

EUGENE TOP With Rays Reconditioning Oil, Croquignole Ends

EUGENE or FREDERIC'S VITA TONIC . $3

$3.50

RAYS SPECIAL Steam Wave Regular $3 Value $1.50

Rays Conditioning Oil Croquignole Does Not Require Finger Waving. Special..... $2.50

MANICURE 25c

Shampoo & Finger Wave 35c

POSITIVELY ALL WAVES COMPLETE. NO EXTRA CHARGES.

5964 Easton, EV. 4700
821 Locust, CE. 1910
7237 S. Broadway
RI. 9422—RI. 9061

RAYS BEAUTY SHOPS INC.

EXTENDED ONE WEEK

Your Last Chance to Get a

Permanent Wave for 50c

Shampoo and Finger Wave, 50c Extra (Comp., $1.00)

THIS WEEK ONLY PEGGY LOU PERMANENT WAVE REGULAR $5 VALUE $2.95

SHAMPOO and FINGER WAVE, 35c

CHARLTON BEAUTY SHOPS

3162 S. GRAND—PR. 9151 5891 EASTON—EV. 9974

All Shops Open Every Night Till 9:00

5876 DELMAR—CAb. 9076 7276 MANCHESTER—HI. 9557

Annual Fall Savings Special!

FOR A LIMITED TIME

Miniatures

New Department Main Floor Near Escalator

The Work of Artist-Craftsmen!



Genuine Sepia Opal-Porcelain Miniatures in Beautiful Gold-Plated Locket Frames. Exact Copies of Any Pictures. Our Regular $5.00 Value.....

$3.98 Complete

Other Specials at $2.59, $3 and $3.50, Complete With Frame.

Copies and Restorations of Any Kind of Picture

Order NOW for Christmas. Bring or Mail Your Pictures to Miniature Shop, First Floor

3¼"x4¼" Miniatures $1.79 Without Frame

Exact copies on sepia opal porcelain.

SCRUGGS VANDERVOORT BARNEY

For More Than Eighty Years the Quality Store of St. Louis

Parties Announced For the Debutantes

INVITATIONS to several parties for the debutantes were received last week, among them cards from Mr. and Mrs. Charles E. Bascom, 52 Portland place, for a dinner dance to be given Friday, Nov. 10, at the St. Louis Country Club, to present to society their daughter, Miss Mary Elizabeth. Miss Bascom will share honors at the dinner dance at the St. Louis Country Club Saturday, Nov. 18, with Miss Virginia Garesche, Miss Carol Randolph and Miss Virginia Brown. Invitations were received for this party from Mr. and Mrs. Thomas Francis, 6464 Ellenwood avenue.

Mr. and Mrs. Edwin T. Stanard of Old Bohomme road, and Mrs. James McCluney, 501 Clara avenue, issued invitations last week for a party at the St. Louis Country Club dinner dance, Saturday, Nov. 25, in honor of their niece, Miss Martha Nicolaus, debutante daughter of Louis J. Nicolaus, 4499 Lindell boulevard.

Miss Peggy Wendling, debutante daughter of Mr. and Mrs. George R. Wendling Jr., 4509 Pershing avenue, will be the guest of honor at a dinner and theater party to be given by Mr. and Mrs. W. Pelham H. Turner, 4 North Kingshighway, Nov. 27. Mr. and Mrs. Turner will entertain the party at the New York Theater Guild's play, "Biography."

Mrs. Paul J. Neff will give a small luncheon for her debutante daughter, Miss Margaret Lee Neff, at Old Barn Inn, St. Albans, Mo., Tuesday. The guests will include the following: Miss Judith Harris, Miss Jane Armistead, Miss Harriet Turner, Miss Elizabeth Keeler, Miss Jane Lamy, Miss Jane Moulton and Miss Isabelle Bonsack.

Mr. and Mrs. D. C. Berryman, 5137 Washington boulevard, entertained informally Thursday night at dinner in honor of Miss Katherine Hillman James, debutante daughter of Mr. and Mrs. T. Frank James, 6425 Wydown boulevard.

Mr. and Mrs. Berryman have as their guests the latter's nephews, Smith Bowman Jr. and De Long Bowman of Sunset Hill, Va. Additional guests at the dinner included Miss Betty Wyman, Miss Laura Gray, Miss Betty Bay, Miss Dorothy Leggett, Miss Lucy Ashbrook of Philadelphia; William Durham, Carter Burns, William McChesney and Charles Caspari.

Sectional Winners Pair Bridge Contest

Scott A. Miller, Mrs. J. B. Suttles, Mrs. Wayne Bigler, H. W. Rumer, J. B. Holston, S. A. Perrine and Mr. and Mrs. J. C. Stiles were sectional winners of the seventy-second pair contract bridge tournament of the Jefferson Whist Club Friday night at the Gatesworth Hotel. The pairs finished in the following order:

Section A—North and South.
Scott A. Miller and Mrs. J. B. Suttles.
Mr. and Mrs. Adnold E. Cohn.
Mr. and Mrs. Millard P. Kaiser.
East and West.
Mr. and Mrs. J. C. Stiles.
Mr. and Mrs. A. L. Brown.
Earl Ochs and Walter B. Trask.
Section B—North and South.
Mrs. Wayne Bigler and H. W. Rumer.
Miss Lee Drukworth and John Leonard.
Mr. and Mrs. R. T. Johanson.
East and West.
J. B. Holston and S. A. Perrine.
Mrs. Charles J. Sweeney and Harriett Ingalls.
Dorothy Hinds and Frederick H. Ingalls.

SCHOOL AND COLLEGE LIFE

Continued From Page 2.

rank; Brooks Morgan is a junior of third rank; Harry Hazelton Jr. is a sophomore of second rank, and Warren Eaton, of third rank.

The St. Louis University Playhouse Club has announced the following cast to take part in its presentation of George M. Cohan's comedy, "A Prince There Was," to be given in the university auditorium, 3642 Lindell boulevard, the evenings of Nov. 6 and 7.

William Jenkins will have the leading role and Miss Blanche Marten will play opposite him. Mr. Jenkins has appeared with the Playhouse Club on several occasions notably in M. E. M. Young's "The Higher Court" and Victorian Sardou's "A Scrap of Paper." Miss Marten appeared last year as leading lady in William Dean Howells' "The Mouse Trap." Other members of the cast who have appeared on former occasions with the club are Miss Catherine Williams, Miss Elsie Hobelman, Francis Nachtmann, Robert Burns and John Henry.

Miss Alice McCawley, whose parents have recently come to St. Louis, will take a leading feminine role Friday night in a three-act comedy, "The Truth About Blayds," by A. A. Milne, which the Lindenwood College Y. W. C. A. will produce under the direction of Miss Mary Lucile Cracraft at Roemer Auditorium. Miss Betty Hooks will be property manager. The cast will be made up of Miss McCawley, Miss Emeline Lovellette, Miss Florence Wilson, Miss Lois Gene Sheetz, Miss Virginia Spears, Miss Kay Davis, Miss Anita Davy and Miss Nan Latham.

At the annual election of members of the Catholic Action Club of St. Mary's College, Notre Dame, Ind., Miss Louise Faherty, daughter of Mr. and Mrs. William Faherty, of 6635 Arsenal street, was one of the few chosen. Miss Faherty is a member of the Junior class, and has a high scholastic standing. She is majoring in education, and will be graduated with the class of '35.

The Fontbonne Alumnae will sponsor a card party in the cafeteria building of the college at Wydown and Big Bend boulevard Saturday afternoon at 8:30 o'clock. The following members will act as hostesses: Mrs. Donald Gunn, who is president of the Fontbonne Alumnae; Miss Lucille McDonald, Miss Mary Belle McCool, Miss Eleanor Reynolds, Mrs. James Thompson, Mrs. John E. Riley Jr., Miss Alice Wahl, Miss Betty Lapp, Miss Ruth MacDonald, Miss Rosemary Case, Miss Mary McNary, Miss Helen Schulte and Miss Mary Knapp.

George H. Pring to Lecture.

An illustrated lecture on American orchids will be given Wednesday night by George H. Pring, superintendent of Shaw's Garden, at a meeting of Indian Guide chiefs at the Downtown Y. M. C. A. The Indian Guide movement, sponsored by the Y. M. C. A., is an organization to develop fellowship among fathers and sons.

Additional Notes of Social Activities Will Be Found on Page 4H, Part 6.

Kirkwood

MISS ELIZABETH BRODERICK, daughter of Mr. and Mrs. John K. Broderick, 360 North Woodlawn avenue, and Mrs. William R. North of Gray Summit, will leave by motor Wednesday for Nokomis, Fla., where Dr. and Mrs. North have taken a cottage for the winter. Dr. North will leave several days before, going by train. Miss Broderick will remain in Florida until late in November.

Miss Veech Matthews, daughter of Mr. and Mrs. William S. Matthews, 706 East Monroe avenue, and her brother, Joseph, arrived home Wednesday from Chicago.

Dr. and Mrs. Arthur S. Gilson, 639 East Jefferson avenue, have as their guest Mrs. Clarence Sanders of Amarillo, Tex.

Mrs. Arthur Richardson, 210 North Taylor avenue, has gone to Lexington, Ky., to visit her son and daughter-in-law, Mr. and Mrs. Herbert Richardson.

Mrs. Clark P. Fiske, 311 North Woodlawn avenue, and Mrs. Paul Rutledge, 1 Pitman place, will leave late this week for Prophetstown, Ill., for a visit of several days with Mr. and Mrs. C. W. Fenn. Mrs. DeFrance Evans, Balmagoun and South Geyer road, who has been visiting Mr. and Mrs. Fenn, her parents, will motor back to St. Louis with Mrs. Fiske and Mrs. Rutledge.

The non-denominational Bible class held each winter in Kirkwood has resumed its meetings each Wednesday. They will be held in the Sunday school room of Wetzel Memorial Baptist Church at 2:30 o'clock with Dr. J. H. Gauss of the Brookes' Bible Institute as the leader.

Mrs. Helen Altenbernd Dierking, 635 East Jefferson avenue, entertained Friday afternoon at an informal tea.

Mrs. John W. Livingston, 306 North Woodlawn avenue, was hostess Friday afternoon at a bridge party sponsored by the Kirkwood League of Women Voters.

The twenty-seventh anniversary of the Old Folks' Home of St. Louis County, 711 South Kirkwood road, will be celebrated Tuesday afternoon, Nov. 7, from 2 until 5 o'clock. The celebration will be in charge of the president, Mrs. Albert E. Wiedmer, assisted by the other members of the board.

Invitations have been sent to friends and various organizations asking them to respond with a "pint, pound or peck" donation. All of these articles are to be used at the home.

Members of the auxiliary to the board and members of the Willing Workers' Society, the founders of the home, will be present and assist in entertaining the visitors.

Mrs. George Robinson, 443 East Argonne drive, will entertain Tuesday evening with a Hallowe'en party complimenting the members of Grace Church choir.

Mrs. E. F. B. Jones, 519 North Taylor avenue, was the hostess Monday afternoon at a meeting of the Flower Club.

Mrs. Alex Good of Westphalia, Mo., spent a few days in St. Louis last week while on her way home from Chicago, where with Mr. Good she had been visiting the Century of Progress Exposition.

Mrs. Pierce Crosby of West Line, Mo., has been visiting relatives in Kirkwood and with her mother, Mrs. Daniel S. Brown, in St. Louis.

SOCIAL AFFAIRS IN THE CHURCHES

Continued From Page 2.

niversary of his assumption of his duties as rector of St. Peter's Episcopal Church. He came from Washington.

The Young Ladies' Society of Messiah Lutheran Church, Grand boulevard and Pestalozzi street, will give a mission tea today at 5:30 p. m. Mrs. Martin S. Sommer will speak on "Missions in India." A one-act play will be presented by the Young People's Society.

The Woman's Missionary Society of West Presbyterian Church will hold its October meeting at the church tomorrow at 2:30 p. m., Mrs. Henry A. Strain presiding. Mrs. Albert F. Weiss will be in charge of the program. The devotional will be given by Mrs. George H. Owen, and a message from the foreign field by Miss Kate Ewald, who has recently returned from China, where she spent 30 years in missionary work. Tea will follow the meeting.

An operetta, "The Inn of the Golden Cheese," will be presented by the children of the Sunday school of the Southampton Presbyterian Church, Macklind and Nottingham avenues, Friday evening at 8 o'clock. William Lindhorst will present a program of mystery acts.

The final session of the Americanization Teacher Training Class of the Board of Religious organizations was conducted Wednesday at 4474 McPherson avenue by Miss Julia E. Hyde.

The Ladies' Aid Society of the United Hebrew Temple will give an afternoon tea and social for the benefit of the Ladies' Aid Fund at the Washington Hotel, Kingshighway and Washington avenue, tomorrow afternoon, at 1:30 o'clock. Social games will be played and refreshments served.

Ferguson

MRS. PAGE HEREFORD, 422 Adams avenue, was hostess at a tea Wednesday. Assisting Mrs. Hereford were: Mrs. Clifford Day, Miss Mary Francis Day and Miss Mary Katherine Darst.

Mrs. Thomas H. Francis, 432 Darst road, will have for dinner guests today Mrs. Edward Price of Cleveland, O., Miss Martha Zimmerman and Miss Henrietta Bull of St. Louis.

Edward Holden, who is attending Central College at Fayette, Mo., was the week-end guest of his parents, Mr. and Mrs. R. F. Holden, 329 Carson road.

Mrs. Frank A. Thompson of Allen place was hostess at a tea Friday in honor of Mrs. J. C. Jones of Columbia, Mo. Mrs. Jones left Saturday for Chicago to visit her son-in-law and daughter, Dr. and Mrs. Frederick Kuhlman, and will then go on to Washington, D. C., to spend the winter with her son, Maj. Lloyd E. Jones.

The annual praise luncheon of the Presbyterian Church will be held Wednesday at 12:30 p. m. at the church. Mrs. Herbert Boettler will give "The Mansion" by Van Dyke. There will be special music.

Mrs. Hubertus Schotten will be hostess at a tea this afternoon in honor of Miss Mary Lee Turner of Mobile, Ala.

Bishop Scarlett will be at St. Stephen's Episcopal Church today for confirmation class.

Mrs. W. A. Downs has returned to her home in Tyler, Tex., after a visit to her father, Mr. G. Tiffin, 21 Tiffin avenue.

Harry Thomas, Lexington, Ky., spent several days with his brother and sister, W. E. Thomas and Mrs. Sarah Hamilton, 101 Tiffin avenue.

Mrs. Thomas H. Francis and her sister, Miss Mimi Page, 432 Darst road, and Mrs. H. D. Condie, 40 North Elizabeth avenue, attended a luncheon Tuesday given by Mrs. Frederick G. Zeibig of the new Country Club grounds.

The Ferguson branch of the Needlework Guild of America will hold its annual meeting and display of donated garments, Thursday, Nov. 2, at the home of Mrs. J. C. Atwood, 100 South Clay avenue, at 3 o'clock. There will be a tea. The public is invited.

Mrs. Thomas Hudson Thatcher of Chambers road will be hostess at a luncheon tomorrow in honor of Mrs. John C. Gotwals, Washington, D. C.

Mrs. R. F. Holden, 329 Carson road, had for guests Saturday Mr. and Mrs. Glen Warren, Sedalia, Mo., Mrs. Norman Windsor and Mrs. Harris Windsor of St. Louis.

Miss Helen and Miss Annie Atwood of Darst road and their aunt, Miss Laura Cowan, will leave about the middle of November to spend the winter in Miami, Fla.

Mr. O. A. Mason, 123 Wesley avenue, and his son, Max M. Mason, have returned from Selma, La., where they were called by the death of Mr. Mason's brother, Victor Mason.

Mrs. J. H. Atterbury, Litchfield, Ill., is the week-end guest of Mrs. C. M. Lattimore, 222 Wesley avenue.

The Ferguson W. C. T. U. met Friday afternoon at the home of Mrs. H. A. Magoon, 500 Tiffin avenue.

The Parent Teachers' Association of the Ferguson grade schools sponsored a show at the Masonic Temple Thursday evening.

Dr. and Mrs. Lawrence P. Hall, who have been in Chicago and the East all summer, have taken a home at 417 Tiffin avenue.

72 FREE SYMPHONY TICKETS

Committee to Distribute Them to Youths From 12 to 18.

Ferdinand Dau, 3203 Greer avenue, has obtained 72 season tickets for the St. Louis Symphony Orchestra concerts for free distribution among musicians and students between the ages of 12 and 18 years.

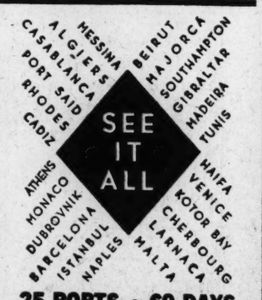
Selections will be made by a committee which will consider the musical background of the applicants. Application blanks may be obtained by telephoning Dau, at Franklin 4380, or writing him.

Buffet Luncheon on for Debutantes.

Mrs. L. Ray Carter, 8 Portland place, will give a buffet luncheon at the Beagle Club, Chesterfield, Mo., Sunday, Nov. 19, in honor of Miss Bonnie Langenburg, daughter of Mr. and Mrs. Carl H. Langenburg and Miss Mary Pettus, daughter of Mrs. Charles Parsons Pettus, two debutantes of the season.

TRAVEL AND RESORTS

MEDITERRANEAN



25 PORTS • 69 DAYS
FROM NEW YORK JAN. 30
EMPRESS OF AUSTRALIA

Every worth-seeing port. *Every* cruise advantage . . . on a famous Canadian Pacificliner. Roman bath, exquisite public rooms, spreading decks. *11th successful year.*

$595 UP . . . ALL FIRST CLASS
. . . for ship cruise only. Room with bath, $905 up. Shore excursions as and if you please. Standard programme of 20 excursions, $330.

Get deck plans, itinerary, from Geo. P. Carbrey, General Agent, 412 Locust St., St. Louis, Mo. Phone: GArfield 2134.

OR FROM YOUR OWN TRAVEL AGENT

CANADIAN PACIFIC

WE HAVE THE REPUTATION
For giving Permanents that are easy to take care of yourself—Deep waves with perfect ringlet ends . . . . . $3.75 COMPLETE WITH 2 OIL SHAMPOOS

FINGER WAVE 25c; Open Evenings
Our System Causes No Pain
100% Safe From Burns



PETER PAN Beauty Shoppes
West End Shoppe: 1127A N. UNION, FOrest 1210 ROsedale 9593
Downtown Shoppe: 313 N. 9TH, Suite 758 GAr. 6081

MONTH-END SPECIAL



-THIS WEEK ONLY-
This Ad Worth on Any Permanent $1.00

Genuine EUGENE FREDERIC VITA TONIC Steam-Oil Push-Up CROQUIGNOLE or TRU-OIL $2 COMPLETE WITH AD

Get your permanent NOW and save money. These are guaranteed waves with those beautiful ringlet ends, backed by St. Louis' largest and most up-to-date Beauty Salon. Come in and let our experts advise the method that will give you a perfect wave.

BODEEN-OIL $4 Reconditioning Wave
For fine, misused or difficult hair. Complete with Ad.

—FREE— Oil Shampoo With Finger Wave With or Without Appointment. 50c

Artiste Shoppe
4th Floor Room 403 Equitable Bldg. 613 Locust St.
Open Evenings. Opp. Famous-Barr

Phone CEntral 9978

Garland's 36th Anniversary

COAT Triumphs



Made to Sell for $49.75 $59.75 and $69.50

In This Premier Event, at

$36

Look at these FURS!
Fox Wolf Skunk Fitch Squirrel Beaver Caracul

Setting new records for VALUE! Coats outstanding at their regular prices . . . SENSATIONAL at this Anniversary scoop! Choose a stunning all-black coat . . . a rich, colorful wine, green or brown . . . in boucle, suede or crepe. There's EVERY size!

Coat Shop . . . THIRD FLOOR



Imagine! Gloriously Furred SUITS

Regularly Priced to $75 . . . at Only

With Kolinsky! Wolf! Krimmer! Beaver! Persian!

$36

THE opportunity of a lifetime to own a luxurious Winter Suit at a price you'd pay for an ordinary one!

Value to get you here bright and early Monday morning! Choice to thrill you . . . short-coated, box and swagger styles . . . colorful tweeds . . . glorified with GARLAND furs!

Suit Shop . . . FOURTH FLOOR

Charge Purchases Payable in December

GARLAND'S

6th street, between locust and st. charles

LANE BRYANT STOUT ARCH Shoes

MONTH END SALE

Clearance of Broken Sizes



$4.40

Regularly to $7.95

Style and comfort priced way below wholesale costs in this sensational Month-End Sale! Attend early—values like these happen but seldom!

SIZES to 11 • WIDTHS to EE

Lane Bryant Basement
SIXTH and LOCUST

A Page of Pi...
Daily in the Post-Di...

PART SIX.



Sale of F...
at an unusual savi...

A Noteworthy Month-End ...

$5 to $8.50 replacement values . . . .

You may not have another ... many a day to select Optical F... ceptional quality at a price as l... are several smart-looking desig... choose . . . and both white and ... Frames are featured to suit mo...

Drs. Schwartz, Landgraf, Sto... and Bilger, Optometrists in...

SPECIAL
IS WEEK ONLY-
d Worth Permanent $1.00
enuine EUGENE FREDERIC VITA TONIC Steam-Oil Push-Up CROQUIGNOLE or TRU-OIL $2 COMPLETE WITH AD
permanent NOW and save hese are guaranteed waves with autiful ringlet ends, backed by ' largest and most up-to-date alon. Come in and let our ex- vise the method that will give rfect wave.
ste Shoppe Floor Room 403 ultable Bldg. Locust St. ings. Opp. Famous-Barr
Phone CEntral 9978

rsary
ohs
lade to ell for
75 $59.75
d $69.50
his Premier vent, at
36



NRA MEMBER U.S. WE DO OUR PART

CHARGE PURCHASES PAYABLE IN DECEMBER

monday and tuesday! a special 2-day selling of

FAMOUS-BARR CO.

OPERATED BY THE MAY DEPT. STORES CO.

WE GIVE AND REDEEM EAGLE STAMPS



HALF-SIZE DRESSES

for women 5 ft. 6 and under who look their best in sizes 16½ to 26½

Frocks That Would Be Exceptional in Any Size, Priced at $11.75

¶ Smart Dresses created for you by a designer who devotes all his time to fashions that flatter the petite woman (and that's about 70% of all women!) Here are 400 fresh-from-New York fashion successes. We hand-picked them and can tell you this . . . they were created by a genius . . . a designer with a sixth sense about lines for little women. Be sure to look for . . .

Silk Crepes
New Bedford Sheers
New Necklines
New Sleeves
New Shoulders
Mirror Buttons
Velvet Trimmings

You'll Find
Black Brown
New Rust
Chinese Green
and NRA Blue!

Models Will Display These Smart Dresses All Day Monday and Tuesday . . . So You Can See Yourselves as Others See You . . . and Be Charmed by the Result!

Thrift Shop—Fourth Floor

"On-With-the Dance" Hats

¶ Fashion, in a captious mood, commands you to cover your coiffure after dark. You'll be glad . . . when you see the dazzling little Hats we've snared for you . . . and how well they look with your dressy frocks.

$7.50



Mona Lisa: *A coronet of net and satin ribbon braid.*



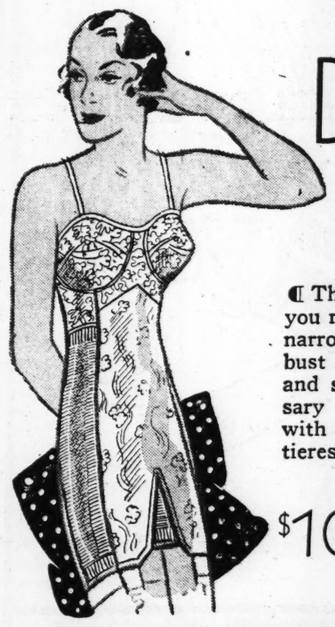
Dansante: *Sequins in black, gold or silver.*



Chatham: *Top, left—a suave little concoction of bagheera, rhinestones and a veil.*

Autumn: *Velvet leaves and a little starched veil.*

Fifth Floor



first . . . a lily of france

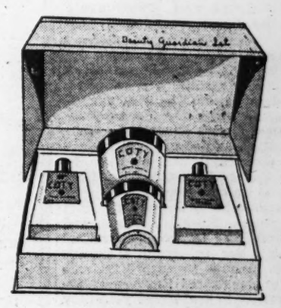
Duo-Sette

then put on that frock with the mermaid lines

¶ These foundations know how to get you ready for your new clothes! The narrower waist . . . the high-pointed bust . . . the flattened diaphragm . . . and smoothly fitted thighs so necessary to this season's chic are yours with a Duo-Sette. Our expert corsetieres assure you of perfect fit.

$10 $12.50 $15

Fifth Floor



coty's special

Beauty Sets

$3.00 Content-Value . . $1.50

¶ Contains skin tonic, cleansing cream, foundation and tissue creams. Three different kinds . . . for dry, normal, or oily skin! Make this saving!

Main Floor



What a Line-Up....

Of Style and Value Awaits You in This Sale, Men...Beginning Monday!

35c and 50c Values . . . Each One a Beauty . . . Now

Clocks . . . on rayon. Two-color clocks on heather grounds . . . and tone and tone clocks!

Vertical and Ombre Stripes in Popular Colors and Combinations! You'll marvel at these!

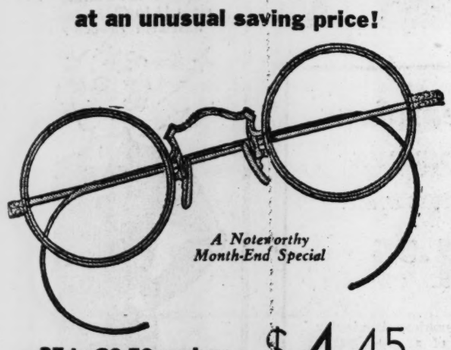
Spaced Figures and Polka Spots on Silk and Rayon Combinations! Put in a supply.

29c Pr.

Main Floor

Sale of Frames

at an unusual saving price!



A Noteworthy Month-End Special

$5 to $6.50 replacement values $4.45

¶ You may not have another opportunity for many a day to select Optical Frames of such exceptional quality at a price as low as this! There are several smart-looking designs from which to choose . . . and both white and pink gold filled Frames are featured to suit most preferences!

Drs. Schwartz, Landgraf, Stolze, Bachman and Bilger, Optometrists in Attendance

Main Floor Balcony

Tots' Coat Sets

both two and three piece outfits!



$14.98 Value . . $12.98

¶ Your youngsters will keep warm all Winter in sturdy, carefully tailored Coat Sets like these! Each has a matching hat, and many have leggings. Some are fur trimmed. Boys' sizes 1 to 6; girls' sizes 1 to 6½.

suede cloth, De Land's tally-ho, velour, talley-rand, tweeds & others.

Other Coat Sets, Priced from.....$6.98 to $39.98
Twin Sweater Sets; Girls' sizes 2 to 6.....$2.98
Sport Sweaters; Girls' and Boys' 2-6, $1.79 & $2.49
Snow Suits; Sizes 1 to 3 and 2 to 6..$2.98 to $7.98
New Cotton Frocks; Sizes 1 to 6½..$1.29 to $2.49

Fifth Floor

TEACHERS TO DISCUSS FUTURE OF EDUCATION

State Association Convention to Be Held in City Nov. 9 to 11.

Addresses on the future of education in America will feature the seventy-first annual convention of the Missouri State Teachers' Association, which meets in St. Louis, Nov. 9 to 11.

Dr. Edmund de S. Brunner of Teachers' College, Columbia University, New York City, will discuss "The Future of Rural Education in America" at the Coliseum the evening of Nov. 9. Charles A. Lee, State Superintendent of Schools, will discuss "The Future of Rural Education in Missouri" at the same session.

Dr. Lotus D. Coffman, president of the University of Minnesota, will speak on "The Future of Higher Education in America" at the opening session the morning of Nov. 9, at the Coliseum, and Dr. George W. Rosenlof of the Nebraska State Department of Education on "Vocational Education a Distinctive Part in the Future American Education Program" at Hadley Vocational School that afternoon.

Other addresses are "The Future of Professional Training of Teachers in America" by Dean William Russell of Teachers College, Columbia University, and "The Future of Character Education in America" by Dr. Hugh S. MaGill of Chicago, secretary of the International Council of Religious Education. Both will be given at the morning session, Nov. 10, at the Coliseum.

Convention headquarters will be at Hotel Statler, where the assembly of delegates will meet at 9 a. m. on the opening day of the convention, instead of on the day before the convention as in previous years.

About 5000 teachers are expected to attend the meeting. Dean Theodore W. H. Irion of the School of Education, University of Missouri, is president of the association.

TUBERCULOSIS DEATH RATE DECLINES 8.6 PCT. IN CITY

Figure Up to Sept. 30 Is Lower Than in Corresponding Period Last Year.

The tuberculosis death rate in St. Louis to Sept. 30 was 8.6 per cent lower than for the corresponding period last year, Tuberculosis Controller Spector anounced yesterday.

The report, the first under a decision to inform physicians and the public by monthly summaries, pointed out again the shortage of hospital facilities for the tuberculous. Last month 63 patients were hospitalized and 76 new cases were diagnosed, about half of them in active stages of the disease and between 15 and 35 years old.

A pneumothorax out-patient clinic at Isolation Hospital, established six weeks ago to provide "refills," primarily for tuberculosis convalescents unable to afford private care, demonstrated the newest developments in treatment yesterday in the second annual Clinical Conference on Tuberculosis.

Pneumothorax, Dr. Spector explained, is the process of collapsing a lung by admitting atmospheric pressure between it and the chest wall. Healing advances in the absence of the breathing motion, but "refills" are required in one to four weeks as the air originally admitted around the lung is absorbed by the body.

HELD FOR ADVERTISING TO GET MEXICAN DIVORCES

Mexican Offered Decree to Policewoman for $150, $75 Down.

Francisco A. Romero, 31-year-old Mexican, was charged with advertising to procure divorces, a misdemeanor, in a warrant issued yesterday.

Romero, whose home is in Juarez, Mexico, was arrested at the American Hotel following an investigation by policewomen of a newspaper advertisement suggesting Mexican divorces for St. Louisans. One policewoman said he offered to get her a divorce at Juarez for $150, with $75 to be paid on account and the remainder when the decree would be granted 23 days after papers were filed.

Edmundo L. Aragon, Mexican Consul, told the Prosecuting Attorney that Romero was unaware he was violating any statute. The maximum penalty is a year in jail and a $1000 fine.

PETER F. SMITH JR., AUTO DEALER, OBTAINS DIVORCE

Vice-President of Reller Chevrolet Co. Gets Decree on Ground of Indignities.

Peter F. Smith Jr., vice-president of the Reller Chevrolet Co., obtained a divorce at Clayton yesterday from Mrs. Erma Laura Smith on ground of general indignities.

Mrs. Smith formerly was the wife of Fred G. Bentrup, who sued Smith for $100,000, alleging alienation of affections in 1930, but later dropped the action. The Smiths were married in August, 1931, and separated last August. He lives at 542 Locust court, Webster Groves.

Wife Sues Norman Hemp.

Suit for divorce was filed yesterday against Norman Hemp, 5712 Enright avenue, by Mrs. Mary Wendler Hemp, who charges desertion. They were married in 1924, and in July, 1932, Hemp left his family, his wife states. She asks for alimony and the custody of their children, Betty, 9, and William, 5 years old.

Women's Fabric Gloves



69c

¶Smart, slip-on style Gloves with fancy cuffs . . . saddle sewn. Popular Winter shades . . . sizes 6 to 8½.

Basement Economy Store

Charge Purchases Balance of Month Placed on November Statements, Payable in December!

FAMOUS-BARR CO.'S BASEMENT ECONOMY STORE

We Give and Redeem Eagle Stamps — Operated by The May Dept. Stores Co.

OXI Soot Eliminator

Will Enable You to Reduce Your Fuel Bill.



¶Save your furniture, your health and your fuel costs by burning the soot out of the furnace and chimney with OXI Crystals. See the demonstration in the Basement Economy Store.

Basement Economy Store

Save Emphatically on New, Fall

Dresses



Regularly Priced $5.75 to $6.95 Offered Begining Monday at

- Sheers!
- Rough Crepes!
- Failles!
- Acetate Crepes!
- Cantons!

$3.79

¶Here is a seemingly endless selection of charming Frocks for Fall and Winter wear that accent Fashion's latest trends in styling, details and trims. Lovely shades of red, blue, green as well as bright color combinations that are in such high demand now.

Sizes 14 to 20 and 38 to 44

Basement Economy Store



Full-Fashioned, Lovely Dull-Finish

CHIFFON HOSE

Slight Seconds of 79c to 88c Grades! Featured Monday at

- *Fine-Gauge, Sheer Weight Chiffons With Picot Edge*

Also Closely Woven Mesh Hosiery . . . Popular for Winter Wear!

2 for $1

¶The imperfections are so slight that they are imperceptible except under very close scrutiny. Many are lisle reinforced for added wear. Treat yourself to a generous supply Monday . . . you will save substantially. Medium brown and black shades. Sizes 8½ to 10.

Basement Economy Store

Men's Windbreakers

Slight Seconds of $2.95 to $3.95 Grades!



- 57 Whipcord . . with fleece back
- 32 heavy suede fabric kind
- 151 suede fabric with plaids
- Suede fabric with fleece back

$1.95

¶Button-front or zipper style Windbreakers offered at savings that urge liberal selection. The imperfections are but slight and will not affect their wearing quality.

Boys' Warm Windbreakers

Seconds of $1.95 to $2.95 grades. Just 117 in the group. Rubberized, fleece back, suede fabric or heavy, all-wool Melton cloth. **$1.45**

Basement Economy Store



Attractive Wool Frocks

$3.95

¶Cleverly styled, knit, Jersey and rabbit hair fabric frocks in rich colorings and new weaves. Epaulet shoulders . . . new sleeves . . . and high necklines are some of the features . . . sizes 14 to 40.

Basement Economy Store

$4-$5 'Nemo' Girdles

Front Clasp and Side Hook Styles!

¶Made of peach brocade with elastic section. Low or high waistline styles with long or medium skirts. Discontinued styles. **$2.55**

Basement Economy Store

Men's Union Suits

$1 Value! "Royal Mills" Brand!

Heavy, ribbed and fleece lined cotton suits with long sleeves. Ankle length . . . closed crotch style. Ecru shade. **79c**

Basement Economy Store

Dresses, Suits or Bobbies



86c Value. Each at

58c

¶Dresses of lovely print fabrics with or without panties. Solid shade, broadcloth suits. Sizes 1 to 6.

Basement Economy Store

Fill Your Footwear Needs From This Group of

"Lady May" Shoes

Specially Priced for Monday at . . **$2.98**



¶$4 and $5 would be the retail prices of these Shoes if based on today's market costs. Chic side or front ties . . . smart Oxfords . . . dainty T-straps and charming pumps. In black or brown kid and suede leathers.

Sizes 3 to 9 . . . Widths AAA to C

Basement Economy Store



Women's Coat Sweaters

$1.98

¶Made of pure wool yarns in rib stitch that holds its shape. Wide range of colors . . . sizes 36 to 46.

Basement Economy Store

$29.95 Studio Couches



With Three Matching Pillows!

A Truly Amazing Offering at . . **$21**

¶They do double duty . . . by day, an attractive piece of furniture; by night a full-size or two twin-size beds. Complete with two innerspring mattresses. Jaspe cloth covers in rust or green . . . upholstered fronts.

"Navajo" Blankets

$3.50

Beautiful color combinations feature these Blankets. 72x80-inch size.

$3.00 Bed Pillows

$2.69

20x26-inch size. Filled with resilient duck feathers with sturdy tick cover.

Comforts

$10.95 to $12.50 Samples!

$7.95

72x84-inch size, all-wool Comforters covered with rayon panne satin or celanese taffeta. Reversible kind.

89c . . . 66x76-inch Sheet Blankets 69c
All-Wool Blankets, double size. Pair $6.88

Cotton Blankets

$1.49

Extra heavy, 70x80-inch size Blankets with soft, warm fleece. 2¾-lb. weight.

"Economy" Blankets

$1.99

Contains 25% wool. 72x84-inch size . . . cotton sateen binding. In colorful plaid patterns.

Basement Economy Balcony

$2.45 Priscilla Curtains

Featured Monday at

$1.69 Pr.

Dainty Curtains made of excellent quality, cushion woven dot Marquisette. Each curtain is 54 inches wide and 2½ yards long. With loop edges.

Basement Economy Balcony

9x12 Seamless Axminsters

Seconds of $29.95 Grade!

$21.95

¶Heavy quality, seamless Axminster Rugs . . . woven of all-wool yarns with a thick heavy pile. Suitable for most any room in the house.

Basement Economy Store

$1.69 to $2.50 Woolens, Yd. $1

¶Just the fabrics for your next Fall dress, skirt or suit. This is a specially purchased group of a manufacturer's surplus stock . . . offered at inviting savings. Plaids, stripes, novelty weaves and solid shades.

Basement Economy Balcony

FAM

OPERATED BY THE MAY D



Damas

$6.98 Size 70x88-Inch

$5.98 Cloths, 70x70-inc
$7.98 Cloths, 70x106-in
$8.98 Cloths, 70x126-inc
$7.45 Dozen Napkins,

¶If you delight in table, you'll want one exquisite patterns in and pre-laundered.

Our "Pillow

Is Piled High Wi Fall Pillows



Decorate Your

Room Lot

Extraordinary Value at . . . .

¶This favorite style Pa should be the needed in charm of your home! E orate a 12x14x8-ft. room!

New Basket Weaves a

Regularly 69c! Many s Also the New Rothatone

Tapestries, Brocades an

Hear Miss M

in BETTER KITCH

Monday's Program at

Lecture: "There Are Facts

Demonstration: Oyster and Sugar Cake, Caramel Icing,

Model

CHARGE PURCHASES PAYABLE IN DECEMBER

FAMOUS-BARR CO.

OPERATED BY THE MAY DEPT. STORES CO. WE GIVE AND REDEEM EAGLE STAMPS



They Make a Table Look Lovely Indeed!

Linen Double Damask Cloths

$6.98 Size 70x88-Inch . . . $5.45

$5.98 Cloths, 70x70-inch **$4.75**
$7.98 Cloths, 70x106-inch **$6.45**
$8.98 Cloths, 70x126-inch **$7.45**
$7.45 Dozen Napkins, 22x22 ..... **$5.95**

¶ If you delight in a beautifully appointed table, you'll want one of these Cloths! Four exquisite patterns in satin finish, hemmed and pre-laundered. They look handmade!

Third Floor

Lace Ensembles are Very Smart

. . . and These Imported Ones Are Very Lovely as Well!

Round Doilies		Oval and Oblong Doilies	
6-inch	19c	6x12 inches	49c
9-inch	59c	10x14 inches	89c
12-inch	89c	12x18 inches	$1.29
18-inch	$1.59	14x20 inches	$1.79
24-inch	$2.49		

¶ The *open season* for entertaining is with us again! Bridges, luncheons, after-theater suppers . . . and you'll want these pieces to enrich your home. Appliqued and embroidered ecru net.

Scarfs

18x36-inch, $2.98
18x45-inch, $3.49
18x54-inch, $3.98

Third Floor

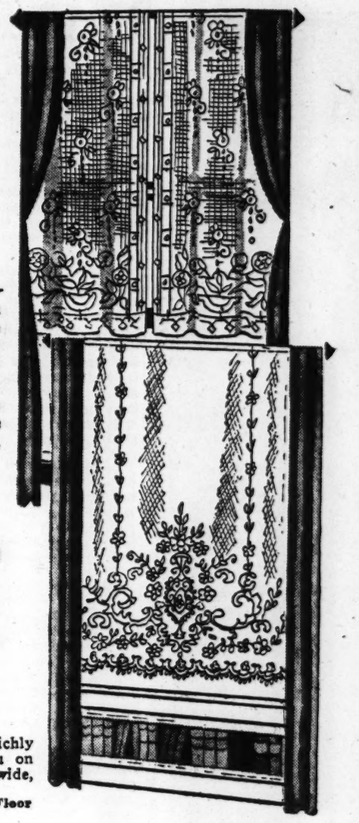
Tailored Windows

Smartly Wear Curtains Like These!

new patterns just arrived . . . many of them!

$5.00 Pair

¶ Crisply new and as good-looking as can be. It's fun choosing from such a large and complete array as this! Open grounds and allover designs . . . close mesh for service. 38 to 50 inches wide, 2½ yards long. Some can be used as panels, too. What *you* like is here!



. . . and 54-Inch Bonaz Panels

Suitable for Most Rooms

$1.89 *Each*

Handsome, ornate designs, richly tamboured in two-tone ecru on sheer bobbinet. Unusually wide, 2½ yards long.

Sixth Floor

Our "Pillow Corner"

Is Piled High With the Cleverest Fall Pillows Imaginable!



one of our most delightful groups is priced at just

$1.98

Five New Styles in Squares and Oblongs!

¶ Plump, pretty Pillows! Gay colors or demure ones . . . rich cut velours with attractive pattern tops. Pure kapok-filled. The kind that look too nice to lounge on, but they're so soft you simply can't resist!

Art Needlework—Sixth Floor

M. J. WHITTALL'S Anglo Wilton Rugs

$119.75 Worsteds . . . $79.95



$79.50 Wool Wiltons for . . $59.95

¶ The *quality* seal is the Whittall label! Luxurious, long-wearing 9x12's . . . same standard as Anglo-Persian.

Use Our Easy Deferred Payment Plan if You Wish!

Ninth Floor

Laundry Supplies

Specials to Help You Clean-Up on Washday Work With Least Time and Money!



$1.59 Wash Boilers
Flat Cover . **$1.19**
All tin sides with copper bottom and drop handles. Durable!

Clothes Baskets
$1.00 Value . **85c**
All selected willow with strong end handles. Nicely finished.

Ironing Boards
$3.25 Value . **$2.89**
"Rid-jid" Boards open and close with one easy motion.

Wash Boards
85c Value . **69c**
Universal, with heavy zink scrubbing space. Sturdily made.

95c No. 3 Size Galvanized Tubs 69c
Heavy grade with drop metal handle.

Chipso . . . . 3 pkgs. 47c
Regular size package.

100 Clothespins . . . 25c
Wood, 3-inch size.

3 Clothes Props . . . 39c
Redwood; 8 foot.

59c Clothesline 44c
100-Foot sash cord.

Seventh Floor

Decorate Your Walls Now!

Room Lots Craftex

Extraordinary Value at $2.38

¶ This favorite style Paper at this low price should be the needed incentive to renew the charm of your home! Enough Paper to decorate a 12x14x8-ft. room! Sunfast colors!

New Basket Weaves and Burlap Effects

Regularly 69c! Many striking designs! Also the New Rothatone Stipple, roll . . **34c**

Tapestries, Brocades and Allovers, roll . . 9c

Tenth Floor

PAINT UP . . . .

Lighten Up Inside, Brighten Up Outside!

Sherwin-Williams

. . . are the Paints that will give you long satisfaction at litttle cost! Before Winter comes, do your painting with SWP's!



SWP HOUSE PAINTS

Gallon Pails, In Colors . . **$3.05**

Costs less in the long run than ordinary Paints! Protect your house; in wanted colors.

Color Magic With SW. Enameloid
Pint Can . . **70c**
Dries in 4 hours! For furniture, walls, etc. Many bright colors!

Washable Walls With Semi-Luster
Quart Can . . **90c**
Proof against grease and finger prints on bath and kitchen! White, colors.

Flo-Lac Varnish Stain, pint can 70c
5-Lb. Can Linseed Oil Flaxoap $1.00

Seventh Floor

Hear Miss Miriam Boyd

in BETTER KITCHEN SERVICE

Monday's Program at **1:30 P. M.**

Lecture: "There Are Facts to Know About Food."

Demonstration: Oyster and Spinach Loaf, Burnt Sugar Cake, Caramel Icing, Stollen.

Model Kitchen—Seventh Floor

EFFICIENCY, ECONOMY AND STYLE

three good reasons for choosing these

Twin Studio Lounges

$24.50



With 2 Inner-spring Mattresses and 3 Pillows

¶ A *double duty* piece of furniture that solves the problem of efficiency housekeeping, for it's a good-looking lounge by day and turns into double bed or two twin beds by night. Three plump, kapok-filled pillows and resilient, springy mattresses take care of your comfort whether lounging or sleeping. Green, rust or brown jaspe stripe or small figured covers go nicely with any decorative scheme. The very thing for studios, dens and sunrooms!

Exceptionally Low-Priced for This Quality, We Assure You!

Tenth Floor

SPECIALISTS TO ADVISE CITY HEALTH BUREAU

They Accept Invitation to Act as Consultants on Public Problems.

Outstanding St. Louis specialists have accepted invitations of Health Commissioner Bredeck to act as consultants to guide the city authorities in problems of public health requiring specialized knowledge.

The innovation was explained as a means of making the best medical thought available for both the avoidance of nonsensical regulations and the adoption of the most advanced and effective measures for the protection of the public.

Such measures were strikingly demonstrated last summer as most economical in money as well as in health. In the midst of a rabies epidemic, the city obtained the services of an expert who cut the taxpayers' cost of preventive treatment by two-thirds from $1765 to $513 in his first month.

The aid which the medical profession can give the health authorities was shown in the encephalitis epidemic, when Dr. Bredeck did not hesitate to call on the outstanding experts in both universities and in private practice for any advice or service the emergency demanded. One of many immediate results, as generally known, was the first material progress science has ever made toward the cause of the little known disease. Beyond that, it awoke a spirit of working co-operation of permanent benefit to the profession and the public.

Fostering that spirit, said Dr. Bredeck, is a chief aim of the new consultation groups. He expected their association with the department to aid in enlisting the interest and support of St. Louis physicians generally.

Consultants have been appointed in maternal hygiene, child hygiene—mental hygiene, epidemiology, tuberculosis, social hygiene, dental hygiene, the medical laboratory sciences and public health nursing. The 45 physicians and six nursing executives on the list comprise virtually a roster of the outstanding local experts in each branch. They are, of course, not serving for compensation.

CONCERT BY NEGRO SINGERS TO BE GIVEN ON FRIDAY

Celestial Choristers to Appear Under Sponsorship of Inter-racial Review.

A concert by the Celestial Choristers, Negro singers, will be presented at the St. Louis University Auditorium at 8:15 o'clock Friday evening, under the sponsorship of the Inter-Racial Review.

The program consists of five groups of songs—selections of the vocal polyphonic school of the sixteenth century, a group of Russian a cappella numbers, songs by American composers, concertized versions of Negro spirituals, and spirituals sung in traditional Negro manner.

In the last group no attempt has been made to determine how many voices or parts the numbers contain. Leaders determine the number of stanzas, as well as pitch, tempo and character of the closing. The chair is directed by C. Spencer Tocus.

H. R. RAY CHOSEN HEAD OF LIVESTOCK EXCHANGE

He Will Succeed W. A. Moody, Who Declined Renomination After Serving Three Years.

The St. Louis Livestock Exchange yesterday elected H. R. Ray as president to succeed W. A. Moody, who declined renomination after serving three consecutive one-year terms.

In 1918, Ray was president of the Exchange, which has a membership of 38 firms, and since has been a director. W. A. Long was elected to the board yesterday.

More than 2,500,000 head of stock were handled by Exchange members during the past 12 months. The Exchange has petitioned the Interstate Commerce Commission to give this market the same privileges by the railroads that are accorded concentration points.

JUDGES AT HIGHWAY MEETING

Three Members of County Court Asked to Make Address.

Three members of the County Court of St. Louis County have been invited to address the 50-North 66 Highway Association tomorrow night at the Big Chief Cabin Hotel at Pond. They are Judges Wehmeyer, Schramm and Schumacher.

The association is advocating an optional routing of U. S. Highway No. 66 in St. Louis County over Manchester road, which also carries U. S. Highway No. 50. For several months, since a new pavement was opened, No. 66 has been routed by the State over Watson and Antire roads.

EVANGELINE BOOTH TO SPEAK

Subject at Odeon to Be "The World's Greatest Romance."

Evangeline Booth, commander-in-chief of the Salvation Army in the United States, will lecture on "The World's Greatest Romance" at the Odeon next Sunday afternoon at 2:15 o'clock.

No admission fee will be charged but applications for reserved seats should be made to divisional headquarters of the Salvation Army at 3620 Finney avenue. The first floor will be reserved.

To Discuss City Hospital No. 2.

An open meeting of the North St. Louis Democratic Women's Club will be held Wednesday evening at 8 o'clock at 3843 North Grand boulevard. City Hospital No. 2 will be discussed by several speakers.

MRS. JOHN W. LOSSE, 75, DIES

Funeral Services to Be Held Tomorrow Morning.

Mrs. Mary W. Losse, wife of John W. Losse, president of the Losse Progressive Tailoring Co., died yesterday of heart disease at the residence, 3640 Castleman avenue. She was 75 years old.

Besides her husband, two daughters, Mrs. William Weiss and Miss Florence Losse, and a son, John W. Losse Jr., survive. Funeral services will be held tomorrow morning at Second Presbyterian Church. Burial in Bellefontaine cemetery will be private.



BUY—NOW!

4-Piece Walnut Bedroom Suite $79.95



Quality, low price and dependable construction combined in this fine Bedroom Suite. Triple mirrored vanity, dresser, bed and chifforobe.

Walnut Porcelain CIRCULATOR 18-IN. HEATER
Will Heat 3 Rooms
$29.75



$39 Value



2 Drain Tubs and Box of Rinso Included
With This
ONE-MINUTE WASHER $39.95

Just Imagine Zenith Quality at These Low Prices
6-Tube Super-Heterodyne ZENITH RADIO $29.95



Coal Range $19.95
$32 Value





TWIN BED STUDIO COUCH
$29 Value
$12.95

Open Every Evening Until 9 O'clock

FRANKLIN FURNITURE COMPANY
1000 FRANKLIN AVENUE

CAMPUS NOTES From the University of Missouri

COLUMBIA, Mo., Oct. 28.

SIX Greek letter fraternity chapters on the University of Missouri campus entertained many St. Louis members and alumni with informal dances. Generally, Halloween effects were the decorations.

Delta Upsilon, Zeta Beta Tau and Kappa Alpha fraternities were hosts in the chapter houses last night. Sigma Nu, Sigma Chi and Beta Theta Pi entertained tonight. Next week informal dances will be given by Alpha Phi and Kappa Alpha Theta sororities. The Student Council will be hosts at a university dance Saturday, the night of the Cornhusker football game in Columbia.

Out-of-town guests attending Gamma Phi Beta sorority's dance included: Marjorie Dougherty, Alice Tiemann and Marjorie Marin of St. Louis, and Fern Phipps, Ruth Lange and Bernice Wider of Webster Groves. The Phi Gamma Delta fraternity dance guest list included: Rowand Robinson, Lynn Caruthers, Scott Robertson, Jack Willoughby and Albert McCollum, all of St. Louis.

Delta Sigma Phi fraternity announces the pledging of Richard Leaver of University City. Burton Hempelman, Richard Waters and Norman Nail of St. Louis were formally pledged by Kappa Alpha fraternity this week.

Mrs. Roy V. Coffey of St. Louis, president of the State executive board of the American Association of University Women, was speaker at a banquet at Tiger Hotel given by the Columbia chapter. Miss Florence L. Runge, corresponding secretary, and Mrs. R. C. Trovillian, Legislation Committee chairman, both of St. Louis, were guests.

Fraternities of the Big Caucus elected several St. Louis students to office in the all-school and College of Arts and Science vote last week. William Watts is the new president of the all-school junior class and Coke Brickley of Festus is treasurer of the seniors. In Arts and Science, Nathan Rochman was elected vice-president. Anne Arpe is treasurer of A. and S. seniors and Elizabeth Kempster is secretary of sophomores.

St. Louis guests of fraternities and sororities this week were: Alpha Epsilon Phi, Mr. and Mrs. Dave Charak, Alpha Phi, Mrs. Robert Domnick, Betty and Eleanor Domnick, Ann Sorency, Mrs. Schnaedelbach and daughter, Artura; Alpha Sigma Phi, Mr. and Mrs. R. F. Kolde, Herbert Van Meter and Leslie P. Rossiter of Webster Groves, Charles Taylor and Roy Schumacher of Kirkwood, Fred Hirsch of Clayton; Chi Omega, Virginia Jackson; Delta Gamma, Mr. and Mrs. B. B. Kennedy; Delta Upsilon, Patricia Schrader; Gamma Phi Beta, Mrs. Helen D. Williams, Mr. and Mrs. W. P. Burnett; Phi Delta Pi, Melvine Judd, Mrs. M. Judd, Mrs. A. Rifken, Leona Rifkin, Sam Rakinsky, Morry Diamond and Paul Burnstein; Sigma Chi, Mr. and Mrs. N. O. Wagner and Betty Fleck.

Activities of St. Louisans.

Loyce Brooke, Genevieve Lilie, Hazel Heinecke and Betty White were pledges at an informal dance of Phi Mu sorority.

Melvine Judd and Mary Klamon were out-of-town guests at a costume party of Phi Delta Pi sorority.

Sally Charak was speaker at a formal banquet of Alpha Epsilon Phi scrority in honor of its founders.

W. S Robards, William R. Watts and Evans Burnite were selected for membership in Scabbard and Blade, honorary military fraternity.

Mr. and Mrs. Sidney L. James (Agnes McCarthy), recently married in St. Louis, visited Pi Beta Phi sorority house.

Rudolph Heitz and Glen O. Jones are senior law students appointed to the editorial board of the Law Series by Dean J. L. Parks.

William Robards was elected secretary of Engineers' Club Wednesday. Middleton Mitchell was appointed a member of the Disciplinary Committee.

News of St. Louisans Traveling in Europe

PARIS, Oct. 17.

MRS. NATHANIEL W. EWING has moved from her apartment on the Quai d'Orsay to 56 Rue Monceau, where she expects to remain for the winter. Her daughter, Marian, a junior at Smith, who spent the summer with her in Munich, has returned to school. Her eldest son, who was also spending the summer here, is back at Yale. A younger son is at Hill School, Pottstown, Pa.

Frederick B. Ewing, brother-in-law of Mrs. Ewing, who spent the summer in St. Louis, has returned to Naples and has joined his family at their home in Italy.

Mrs. Samuel Plant and Mrs. J. Boyle Price, both St. Louisans, have gone to Naples.

Mr. and Mrs. George E. Bass, formerly of St. Louis, have returned to their home in the Rue Jean Goujon after a motor trip through Spain.

The Comtesse de la Tour de St. Maurice (a St. Louisan by birth) is arranging the annual fair to be held at the American Women's Club in Paris the end of next month.

Mr. and Mrs. Edward A. Farish and their son, Paul Farish, were hosts at dinner this evening at their home in the Rue de la Mission Marchand for Mrs. Henry W. Mizner of St. Louis and her daughter, Miss Alice. Mrs. Mizner, who has just moved into an apartment on the Rue Notre Dames des Champs, will give a housewarming party next week.

The Smart Set In New York

By the Associated Press.

NEW YORK, Oct. 28.

MANY of New York's socially prominent persons are in Tuxedo Park, N. Y., this weekend for the Tuxedo ball, which takes place tonight at the Tuxedo Club. House parties are general. Debutantes to be honored include the Misses Emily Winslow, daughter of Mrs. Herbert R. Lawrence; Cornelia Bailey, daughter of Mr. and Mrs. Theodore Bailey, and Joan Blair, daughter of Mr. and Mrs. J. Insley Blair.

For the first time in many years there will be no general "cutting in," and no "stag line," but every debutante dancer will be assured of partners. Only at encores will "cutting in" be permitted.

Mrs. Samuel Sloan Colt is chairman of the committee and her associates are Mrs. L. Havemeyer Butt, Mrs. Pierrepont Morgan Hamilton, Mrs. E. Roland N. Harriman, Mrs. Herbert R. Lawrence, Mrs. J. Murray Mitchell and Mrs George B. St. George.

Unusual features mark the "Siamese Fantasy," this year's Seventh Regiment ball, which takes place next Saturday evening in the Armory at 643 Park avenue. Miss Katherine Cammann heads the Debutante Committee; Miss Eleanor Dommerich, the Junior Committee. The setting is to be the interior of a Bangkok temple. There will be no public sale of tickets to the ball, admission being restricted to invitation of members of the regiment. Alfred R. Clark is chairman of the Ball Committee.

A military wedding of note will take place next Thursday afternoon in the post chapel, on Governor's Island, in New York harbor, when Miss Ellen Honora Nolan, daughter of Major-General Dennis E. Nolan, commandant of the Second Army Corps area on Governor's Island, and Mrs. Nolan becomes the bride of Lieut. Edward Hamilton Young, U. S. A. A reception at the Officers' Club will follow the ceremony. Miss Evelyn Scott of Cincinnati, and Miss Eleanor Garrard of Columbus, O., will attend Miss Nolan. Lieut. Young, a son of Mr. and Mrs. Casnave H. Young of Washington, D. C., will have his brother, Howle Young of Philadelphia, as best man.

Mr. and Mrs. Oliver de Gray Vanderbilt, old residents of the City of New York and members of the East Hampton, Long Island, colony, will be honored on their golden wedding anniversary on Nov. 8, at a dinner arranged by members of their family, to be held at 87 Evergreen place, East Orange, N. J. Among the celebration guests will be Mr. Vanderbilt's sister, Mrs. George Vanderhoef and Mr. Vanderhoef, who last year celebrated their fiftieth wedding anniversary, and Mr. and Mrs. Oliver de Gray Vanderbilt Jr., and family, who will come on from Cincinnati.

Movements of Steamships.

Arrived.

New York, Oct. 28, President Harding, from Hamburg.

Shanghai, Oct. 27, President Hoover, San Francisco.

Lisbon, Oct. 26, Byron, New York.

Plymouth, Oct. 28, Statendam, New York.

Bremen, Oct. 28, Bremen, New York.

Ponta Delgada, Oct. 28, Vulcania, New York.

Sailed.

New York, Oct. 28, Majestic, for Southampton.

Liverpool, Oct. 28, Scythia, New York.

FALL TRAVEL

MR. AND MRS. CLAUDE S. KENNERLY, 28 Portland place, and their daughter, Miss Noel, returned several days ago from their summer home at Santa Barbara, Cal., where they have been for the past four months.

Mrs. Thomas H. Wright, 46 Portland place, who has been visiting in New York since closing her summer home at Southampton, L. I., Oct. 12, has returned home.

Mrs. Theodore Hunt, 4915 Pershing avenue, will arrive in St. Louis Tuesday from Los Angeles, Cal., where she has been for several months with her son and daughter-in-law, Mr. and Mrs. Theodore Hunt Jr.

Mrs. Leo de Smet Carton, 5357 Pershing avenue, will arrive early this week from Pasadena, Cal., where she has been for the past month. Mrs. Carton spent the summer at La Jolla, Cal.

Mr. and Mrs. Marion L. J. Lambert, 22 Portland place, are spending the week-end in Chicago with Mr. and Mrs. Burford Porter.

Former Judge and Mrs. James A. Seddon, who recently returned from a motor trip to Virginia, will close their country home at Florissant this week and return to their home, 5341 Waterman avenue, for the winter.

Mrs. George M. von Schrader will close her home at Bridgeton, Mo., this week and will take an apartment at the Park Plaza for the winter. Her son and daughter-in-law, Mr. and Mrs. Dana von Schrader, who have been with her have returned to their apartment, 5157 Waterman avenue.

Col. and Mrs. Theodore B. Taylor, Mr. and Mrs. J. Brookes Knight and their family and Mrs. Laurence L. Prince and her daughter, Miss Mildred, who have been making their homes in the East, were in St. Louis last week on their way to California to live.

Miss Julia Rogers, daughter of Mrs. George T. Priest of Jefferson Barracks, and Miss Christine Vieths, daughter of Mr. and Mrs. Oscar H. Vieths, 6432 Cecil avenue, who are spending the winter in New York, are living at the American Women's Association. Miss Vieth's mother and her sister, Miss Margaret Vieths, who have been at Hyannisport, Mass., for a late autumn visit, spent last week end with her.

Mr. and Mrs. Edgar M. Queeny of Mason road will have as their guests for 10 days Mrs. Queeny's parents, Mr. and Mrs. T. Franklin Schneider of Rock Creek Park, Washington. The visitors will arrive the first part of the week.

Mrs. Adams Bagnell, 121, North Hanley road, Clayton, will return the last of the week from Lake Forest, Ill., where she is visiting Mr. and Mrs. George Seaverns Jr.

Mrs. G. Hayward Niedringhaus of the St. Louis Country Club grounds returned Friday from Santa Fe, N. M., where she went recently to spend a short time with Mrs. Julien Janis, 7623 Maryland avenue, who is convalescing from an automobile accident.

Mr. and Mrs. Ingram F. Boyd Jr have given up their former apartment at 615 Clara avenue, and moved to Wydown boulevard and Hanley road.

Mr. and Mrs. Hugo A. Koehler of the Oxford Apartments have as their guest the latter's daughter, Mrs. Horace G. Hunt of Dalton, Mass., who arrived last week.

Mr. and Mrs. Paul Franco, formerly of 5602 Kingsbury court, have moved to 4396 Maryland avenue. Mrs. Franco's mother, Mrs. Guy Atwood Thompson, and Mr. Thompson, who are spending their honeymoon in Bermuda, will return early in November. Mrs. Thompson was formerly Mrs. George H. Shields.

BANK QUITS FEDERAL RESERVE

Collinsville State Withdraws Voluntarily on Technical Grounds.

WASHINGTON, Oct. 28—The Federal Reserve Board announced that the State Bank of Collinsville, Ill., had voluntarily withdrawn from the organization.

Officers of the bank yesterday declined to discuss the withdrawal and referred questioners to representatives of the Federal Reserve Bank in St. Louis. The latter said the action was on technical grounds. The bank reopened last Monday following reorganization.

BOY TURNS SIDESHOW TO GET HOME FROM CHICAGO FAIR

North Carolina Youth Exploits Ability to Put Out Fire With Bare Feet.

By the Associated Press.

GREENSBORO, N. C., Oct. 28.—Fourteen-year-old Ralph Faison Jr. went to the World's Fair, spent all his money on the sideshows, and then became a sideshow himself to replenish his funds.

Everybody around was wearing shoes. At home the lad had gone barefoot all his life, even in cold weather. His feet were tough as leather. He prepared a sign: "Burning cigarette and cigar stumps put out with bare feet."

That seemed to panic 'em. The boys made a circle and Faison stood in the middle. A crowd gathered. The charge for stamping out cigar stumps was 10 cents, 5 cents for cigarette stubs. Stubs fell in the circle and money fell in a hat. The lad used his big toe, his heel, the ball of his foot. Eleven dollars was counted.

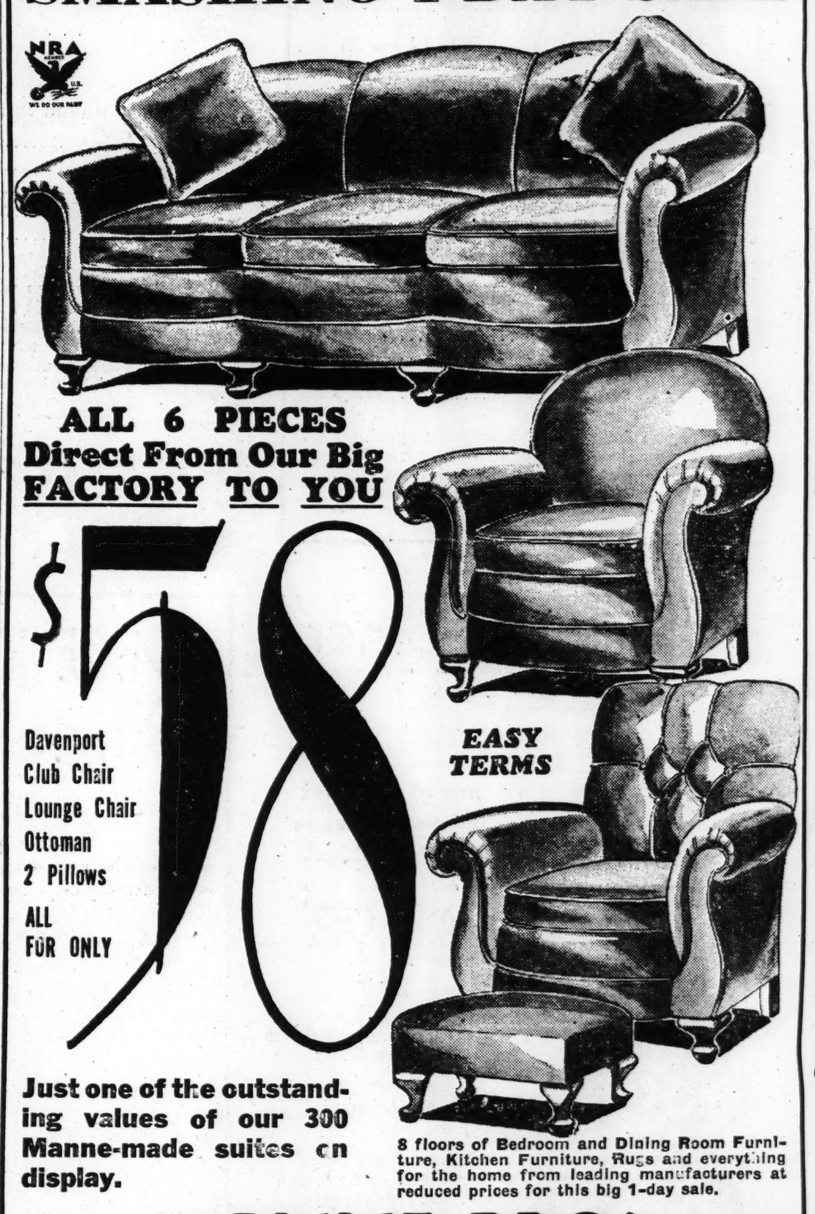
"That's enough," said one, so the sideshow folded its human tent and stole quietly away in the night back to Dixie.

TRAVEL AND RESORTS TRAVEL AND RESORTS

FRIED CHICKEN DINNERS
75c Best in the Ozarks Good Beer on Tap Served All Day Sunday 50 Miles on 66 or 30 75c
COMMERCIAL HOTEL St. Clair, Mo.

MANNE BROS.

SMASHING 1-DAY SALE



ALL 6 PIECES Direct From Our Big FACTORY TO YOU

$78

Davenport
Club Chair
Lounge Chair
Ottoman
2 Pillows
ALL FOR ONLY

EASY TERMS

Just one of the outstanding values of our 300 Manne-made suites on display.

8 floors of Bedroom and Dining Room Furniture, Kitchen Furniture, Rugs and everything for the home from leading manufacturers at reduced prices for this big 1-day sale.

OPEN EVERY EVENING

MANNE BROS. PLENTY OF PARKING SPACE
5615-5623 DELMAR BOULEVARD

"LOVER, I LONG FOR THEE"





"YOUR COMPLEXION IS SIMPLY RAVISHING"

DOES *your* complexion win compliments like this? Young lady, it should—it *can!* Wash with Lifebuoy nightly—watch your skin clear and freshen. Lifebuoy lather is bland and soothing—yet it deep-cleanses pores of clogged impurities. Leaves the skin free to breathe—free to grow lovely!

"B.O." plays no favorites

Any one of us may unknowingly offend. Play safe—bathe regularly with Lifebuoy. Its clean, quickly-vanishing scent tells you Lifebuoy lather *protects.* It purifies and deodorizes pores—stops "B.O." (*body odor*).

A PRODUCT OF LEVER BROS. CO.

NRA "We do our part"

Now is the time for everyone to stand behind the President

ST. LOUIS POST-DISPATCH

PART SEVEN.

United States 17th Third in Naval In Aircraft,

Declares Balbo's Flight and Lead to Revival Year Army Pla

By MAJOR-GENERAL JAME
Formerly Chief of the United

FIRST in wealth and first in leng United States is third in effect among military Powers, and has

Published figures do not correct air strength of leading nations. Oste but the figures on which this rating i then was first, with a strength more th Italy was third.

It is doubtful whether the exact ef position of Russia and Japan ri was then known; but it is certain of that both have considerably in- ou creased their strength since 1931, st whereas we have permitted a rela- in tive decrease.

The decline of our air force to sixth place is due to our failure to carry out the sanely visioned, gradual building program laid down in 1926; second, to sharp budget cuts; and, finally, to a policy of "watchful waiting" to see what arms reduction agreements, if any, emerge from Geneva.

Suggested Aircraft Quotas.

It is significant that the latest disarmament discussions abroad include suggestions for fixed quotas of aircraft for different nations. If such discussions come to concrete form it will be found that European formulas allot to America—with her vast distances, long frontiers, large population and great wealth—a quota equal to that of European nations small in territorial extent. And in that event Britain's "self-governing dominions" — having established precedent by separate membership in the League of Nations—unquestionably will have to have separate air forces.

On one occasion during disarmament discussions Britain approved a proposal to limit air forces arbitrarily to 250 planes. The reason was clear. If no potential enemy had more planes than that Britain was virtually freed from danger of aerial invasion.

Great Britain's Advantage.

Only recently the suggestion was seriously made that the armed forces of each nation be limited to 1000 plans. Under such an arrangement Great Britain, with her small area and comparatively small coast line, would have as many planes as the United States with her vast area and 8000 miles of sea coast to defend.

But adding to America's thus created inequality would be additional air forces for Canada, New Zealand, Australia and South Africa, every one of them as British as the States of Illinois, California and New York are American.

Another habit of European disarmament negotiators, when they see advantage in it, is to base reduction formulas upon present relative strength. In other words, we are quite likely to hear from Geneva proposals whose intent would be to make our present inferiority permanent.

Habitually the people of this country, peaceful-minded, given to no dreams of imperialism and isolated by oceans, have believed war impossible until it was upon them. Certainly they have thought no enemy could attack us successfully.

Lesson of Balbo's Flight.

The flight of Balbo's fleet, the development of airplane carriers, the building of heavy bombers of long range and the designing of planes of constantly higher speeds —such things as these should awaken us.

No longer are we safely isolated. We can be attacked by air, from bases at sea or in adjoining foreign territory. We are vulnerable. Nor can the most inland city consider itself safe in its industries or its railways which are deemed by an enemy to be vital to an American war of defense.

Properly, since by treaty and by neglect we have permitted the

His feet were tough as
prepared a sign: "Burn-
e and cigar stumps put
re feet."
ned to panic 'em. The
a circle and Faison stood
dle. A crowd gathered.
for stamping out cigar
s 10 cents, 5 cents for
tubs. Stubs fell in the
money fell in a hat. The
is big toe, his heel, the
foot. Eleven dollars was
nough," said one, so the
olded its human tent and
y away in the night back
L AND RESORTS
NNERS
ll Day Sunday
on 66 or 30
St. Clair, Mo. 75c
SALE
Dining Room Furni-
Rugs and everything
ng manufacturers at
ig 1-day sale.
S. PLENTY OF PARKING SPACE
ARD
HAT'S THAT GOT TO
DY'S DROPPING ME?
, DEAR, TO
RANK...
SIMPLY RAVISHING"
"I OWE IT ALL TO LIFEBUOY"
LIFEBUOY HEALTH SOAP
our part"

ST. LOUIS POST-DISPATCH

EDITORIAL SECTION

SPECIAL CONTRIBUTIONS

PART SEVEN. ST. LOUIS, SUNDAY MORNING, OCTOBER 29, 1933. PAGES 1—6-I

United States 17th in Military, Third in Naval Strength, Sixth In Aircraft, Gen. Fechet Says

Declares Balbo's Flight Should Awaken Us and Lead to Revival of Forgotten 10-Year Army Plane Program.

By MAJOR-GENERAL JAMES E. FECHET (Retired),
Formerly Chief of the United States Army Air Corps.

FIRST in wealth and first in length of vulnerable shore line, the United States is third in effective naval strength, seventeenth among military Powers, and has the sixth air force of the world.

Published figures do not correctly measure the present relative air strength of leading nations. Ostensibly we stand in fourth place, but the figures on which this rating is based are of late 1931. France then was first, with a strength more than double that of Great Britain. Italy was third.

It is doubtful whether the exact position of Russia and Japan was then known; but it is certain that both have considerably increased their strength since 1931, whereas we have permitted a relative decrease.

The decline of our air force to sixth place is due to our failure to carry out the sanely visioned, gradual building program laid down in 1926; second, to sharp budget cuts; and, finally, to a policy of "watchful waiting" to see what arms reduction agreements, if any, emerge from Geneva.

Suggested Aircraft Quotas.

It is significant that the latest disarmament discussions abroad include suggestions for fixed quotas of aircraft for different nations. If such discussions come to concrete form it will be found that European formulas allot to America—with her vast distances, long frontiers, large population and great wealth—a quota equal to that of European nations small in territorial extent. And in that event Britain's "self-governing dominions" — having established precedent by separate membership in the League of Nations—unquestionably will have to have separate air forces.

On one occasion during disarmament discussions Britain approved a proposal to limit air forces arbitrarily to 250 planes. The reason was clear. If no potential enemy had more planes than that Britain was virtually freed from danger of aerial invasion.

Great Britain's Advantage.

Only recently the suggestion was seriously made that the armed forces of each nation be limited to 1000 plans. Under such an arrangement Great Britain, with her small area and comparatively small coast line, would have as many planes as the United States with her vast area and 8000 miles of sea coast to defend.

But adding to America's thus created inequality would be additional air forces for Canada, New Zealand, Australia and South Africa, every one of them as British as the States of Illinois, California and New York are American.

Another habit of European disarmament negotiators, when they see advantage in it, is to base reduction formulas upon present relative strength. In other words, we are quite likely to hear from Geneva proposals whose intent would be to make our present inferiority permanent.

Habitually the people of this country, peaceful-minded, given to no dreams of imperialism and isolated by oceans, have believed war impossible until it was upon them. Certainly they have thought no enemy could attack us successfully.

Lesson of Balbo's Flight.

The flight of Balbo's fleet, the development of airplane carriers, the building of heavy bombers of long range and the designing of planes of constantly higher speeds —such things as these should awaken us.

No longer are we safely isolated. We can be attacked by air, from bases at sea or in adjoining foreign territory. We are vulnerable. Nor can the most inland city consider itself safe in its industries or its railways which are deemed by an enemy to be vital to an American war of defense.

Properly, since by treaty and by neglect we have permitted the effectiveness of the navy to deteriorate during more than a decade of self-imposed naval "holiday," our Naval Air Force has been strengthened until it stands first in the world. In first line tactical strength of naval aviation France, Japan, Britain and Italy fall in line behind us, in the order named.

Japan Building Air Fleet.

Of these five only the United States and Japan operate fleet aviation as a separate unit. Our Naval Air Corps is a part of the fleet. In the event of war it would remain with the fleet, being vital to its operations.

In war defense of America's harbors and railways, its factories and cities will be the responsibility of the Army Air Corps. This arm of air defense must protect the homeland from the type of warfare most likely to be launched against us.

Japan, it will be noted, has made no proposal regarding reduction of aircraft. She has been building airplanes, warships and airplane carriers on a scale which certainly does not seem to be warranted even by her considerable imperial ambitions in the Orient.

We have no quarrel with Japan, nor with any other nation on the globe. But, looking at world affairs today and our part therein, and considering the mood of Japan, the temper of Europe, envy of America and animosity toward us, we cannot be sure that we shall not have war forced upon us.

Army Program Lags.

As a result of the investigations of the Morrow Board, Congress, at a period when there were no clouds upon our skies, at a time when the threatening wave of arrant nationalism had not yet swept across the world, recognized the need for the building of adequate air defense.

A five-year program for the Army Air Corps was laid down, with a view to continuing expansion over a period of 10 years. Here was a necessary, constructive policy. After more than seven years the first five-year segment of the program remains incomplete. As I view the situation, the policy itself seems almost to have faded from sight. Why is this?

Perhaps it is due to the failure on the part of the War Department fully to realize what air power missions really are under conditions of modern warfare; perhaps it is due to uncertainty in the face of changing conceptions of the role of aviation in national defense. Finally, it may even be due to continuation of the old army game of subordinating every new weapon of warfare to the predominant role of infantry.

Whatever the causes have been, there is no possible justification today for a failure to have in the United States, in such tense times as these, a well-defined national air defense policy. That policy should be one which recognizes the full value of air power as demonstrated and proved by the remarkable advance of aviation, commercial, military and naval, the world over.

First Line of Air Defense.

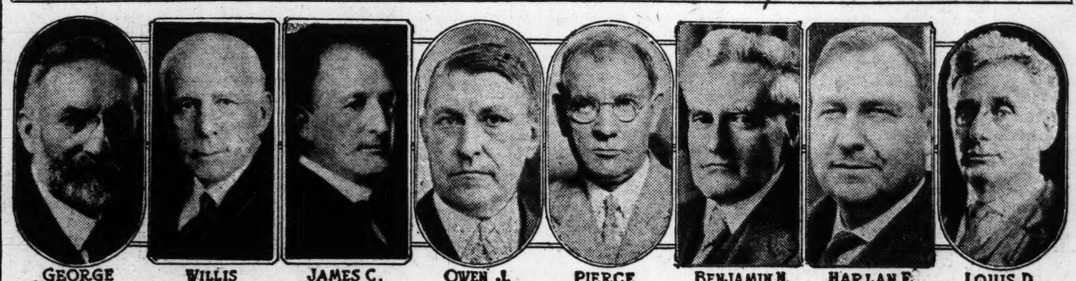
At present there is a short-sighted conviction among ground officers that the only role of aircraft in warfare is in close cooperation with ground troops.

They do not realize that there is a first line of defense in the air, as well as a first line of defense

Continued on Page 3, Column 4.

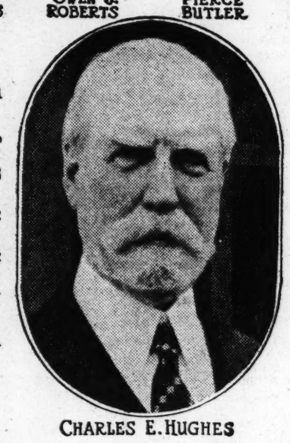
James M. Beck Declares National Recovery Act Violates Both Letter And Spirit of the Constitution

THE NINE MEN WHO ARE EXPECTED TO DECIDE THE QUESTION FINALLY
Justices of the U. S. Supreme Court



GEORGE SUTHERLAND · WILLIS VAN DEVANTER · JAMES C. McREYNOLDS · OWEN J. ROBERTS · PIERCE BUTLER · BENJAMIN N. CARDOZO · HARLAN F. STONE · LOUIS D. BRANDEIS

Congressman, Noted as an Authority on the Subject, Holds the Statute Invades the Citizen's Inalienable Right of Contract and the Right to Engage in Any Lawful Business Free From Unreasonable Interference.



CHARLES E. HUGHES

Says Administration Has Conjured Its Authority Out of the Constitution Much as the Magician Discovers Rabbit in Silk Hat—Calls Doctrine of Emergency Most Dangerous Legal Heresy That Could Be Invented.

NEW YORK, Oct. 28.

"THE National Recovery Act offends both the letter and the spirit of the entire Constitution," Representative James M. Beck, Solicitor-General under President Harding, says in a signed article in the November issue of Fortune Magazine.

Beck, who is recognized as one of the outstanding constitutional lawyers in Congress, is the first nationally prominent figure to challenge publicly the validity of the law behind the Blue Eagle. In his article he predicts that the issue "as to whether the Constitution can be temporarily suspended to meet the exigencies, real or imaginary, of an economic emergency" will shortly confront the Supreme Court of the United States and that "upon its decision may hang the fate of our form of government."

"It is probable that such a case will reach the Supreme Court," he writes, "for it seems inconceivable that the industrialists of America, who have been accustomed to economic freedom, will not . . . challenge the validity of the statute," and this, he declares, "raises a question which goes beyond the mere mechanics of government."

Lists Four Violations of Rights.

"The purpose of the Constitution," says Beck, "was to limit the power of government and to provide a deadline beyond which a government could not go. It attempted to give concrete expression to our deathless Declaration of Independence, that a man had certain inalienable rights which no government could take from him . . . Among these inalienable rights is that of liberty of contract and the greater liberty to pursue any lawful business free from unreasonable governmental interference."

These rights, Beck charges, have been violated by the NRA because:

"It seeks to regulate the conditions of production . . . in respect to wages, hours of labor, prices and even maximum production;

"It effectually destroys in the sphere of economics our dual form of government, for that was based on a clear distinction between interstate and foreign commerce, as to which the Federal Government was given plenary power, and the production and domestic trade within the borders of a state, as to which governmental power was reserved to the states;

"It creates an economic dictatorship over the business interests of the United States. The President . . . can permit or refuse, to permit any business man to sell his goods in interstate or foreign commerce, and this in principle condemns American industry to economic bondage;

"It gives the National Administrator the power . . . to regulate . . . production, although the decisions of the Supreme Court . . . have consistently held that the production of articles of merchandise could not be regulated by Federal power."

"In my opinion," Beck says, "no express grant of power in the Constitution can be found to justify the Recovery Act. Its proponents, however, argue that it may be justified under the implied powers. . . . One cannot conjure an implied power out of a vacuum in the Constitution as the conjurer takes a rabbit out of a hat."

"Pernicious and Dangerous Heresy."

Dealing with the contention that "an unusual emergency . . . necessitates a departure from the Constitution," Beck declares: "Time was when this doctrine of emergency would have been recognized as easily the most pernicious and dangerous legal heresy that the wit of man could suggest. Nevertheless, as a legal conception it has found an uncertain place in our jurisprudence. . . . It raises the question whether the Federal Government can usurp the reserved rights of the states and also abolish the distinctions between the legislative and executive branches of the Government as defined in the Constitution."

Beck finds that the decision involving the constitutionality of the war-time Adamson Wage Law is the only possible recognition by the Supreme Court of this doctrine, and that "the Court has repeatedly referred to the fact that that decision went to the extreme verge of Federal power. The Supreme Court has never formally overruled it, but . . . its authority as a precedent is, to say the least, doubtful.

"The Congress attempted to justify the NRA by providing that it should be in force for only two years," Beck notes, but he adds, "if the plan succeeds, there may be a similar extension from time to time, until the Constitution has become little more than a memory.

" —— Serious as the present depression is, there have been at least three economic crises of a grave character in our history, and in none of them did the American people believe it was necessary to violate a Constitution under which they had grown from a little nation. . . . That fact suggests a portentous change in the character of the American people and their attitude towards the Constitution. It was once a religion with Americans of all parties; today its solemn mandates have little appeal to the imagination of the people," he says.

Liberals and Conservatives.

Referring to the alleged division of the Supreme Court into liberals and conservatives, Beck in his article states:

"The Court is little influenced by . . . public opinion, but it is profoundly affected . . . by the deeper currents of social change, and the Court cannot be unmindful of the fact that the American people, whose social philosophy was once purely individualistic, has now become a nation of collectivists." But no "conflict between advanced sociology and conservative conceptions of government is involved in the NRA, for the legal question is not one of economics or of social philosophy, but of the powers of the Federal Government. . . .

"When the doctrine of emergency is invoked . . . my belief is that the Supreme Court will sustain its decision in the Milligan case (of 1866) by concluding that an emergency creates the very strongest reason for supporting the Constitution in its full vigor, since in peaceful times we are hardly sensible of its great protection, but in times of emergency we need it most. Otherwise Congress can at any time determine the fact of an emergency . . . and at the very time that property interests and individual liberties most need the protection of the Constitution it will be found that by fiat of Congress, exercising powers never granted to it, the Constitution has become a 'scrap of paper.'"

Beck concludes by asking:

"Is the spirit of the Constitution to become an extinct political religion with the American people?

"To them," he says, "it was once as a religion, and the Civil War was fought at infinite sacrifice to maintain its integrity. If the Supreme Court shall decide that, whenever the American people are terrified by some passing emergency, their representatives in Congress may dispense with the Constitution

Continued on Page 3, Column 5.

CHIEF JUSTICE HUGHES delivered a short series of lectures on the United States Supreme Court at Columbia University during the interim between his two periods of service in the court, and in a foreword to the little volume in which these lectures subsequently appeared under the title "The Supreme Court of the United States," he wrote that the lectures were being published to give his "interpretation of an institution which, despite its constant and unique service, is a mystery, I fear, to most of our people."

In explaining the mental processes of this mysterious institution, he said, among other things: "Another established principle is that the Supreme Court does not undertake to review questions of legislative policy. . . . . The legislature, within its sphere, is deemed to possess all available knowledge and to be the treasure house of wisdom. So long as it acts within the limits of legislative power, the actualities of legislative processes are not the subject of judicial consideration. He (the conscientious judge) recognizes that there is a wide domain of legislative discretion before constitutional boundaries are reached, and he holds himself to the duty of not allowing his view of the proper exercise of that discretion to control. . . . . If it be said that this is an impossible degree of self-control and that even with the most conscientious judge political and economic views will sway the judgment, albeit unknowingly, it may be answered that judges are constantly sustaining the validity of legislation which, as legislators, they would probably condemn."

Controversy Over Labor Clause Of NRA Quieted, But Expiration Of Motor Code May Reopen It

Sole Agreement in Which Merit Clause Appears Expires Dec. 31—Code-Making Rapidly Nearing an End With All Basic Industries Covered.

BY CHARLES G. ROSS,
Chief Washington Correspondent of the Post-Dispatch.
WASHINGTON, Oct. 28.

THE long and acrimonious controversy over the meaning of Section 7A—the collective bargaining section—of the National Industrial Recovery Act has been checked, for a time at least, by an official interpretation by President Roosevelt. In a letter to Gen. Hugh S. Johnson, the National Recovery Administrator, the President said in effect that while the so-called "merit clause" of the automobile code does not violate the intent of the National Recovery Act, neither this clause nor any other attempt to interpret Section 7A should be included in a code of fair competition. The President drew a distinction between the bona fide use of the employer's right to deal with employes on the basis of individual merit and the use of this right for the ulterior purpose of interfering with the rights guaranteed to all employes by Section 7A.

Gen. Johnson issued the President's statement with the comment that in the opinion of both industrial and labor leaders it would "do much to quiet current disputes" regarding the labor provisions of the Recovery Act.

Long Story of Troubles.

Behind these developments of the present week lies a long story illustrative of the troubles faced by the NRA in seeking to reconcile the differences between capital and labor.

Section 7A, which labor has hailed as a new charter of rights, reads as follows:

"Every code of fair competition, agreement and license approved, prescribed or issued under this title (title I of the Recovery Act) shall contain the following conditions;

"1. That employes shall have the right to organize and bargain collectively through representatives of their own choosing, and shall be free from interference, restraint or coercion of employers of labor, or their agents, in the designation of such representatives or in self-organization or in other concerted activities for the purpose of collective bargaining or other mutual aid or protection; 2. That no employe and no one seeking employment shall be required as a condition of employment to join any company union or to refrain from joining, organizing or assisting a labor organization of his own choosing; and 3. That employers shall comply with the maximum hours of labor, minimum rates of pay and other conditions of employment, approved or prescribed by the President."

As the suspension of the anti-trust laws was the great boon to industry in the Recovery Act, so this section was the chief prize won by labor. It places on the statute books, in possibly the most far reaching piece of legislation ever adopted by Congress, a definite recognition of the right which labor has always maintained is inherent in our American institutions—the right of workers to organize and to bargain collectively through agents of their own choosing.

Dispute on Exact Meaning.

The prize was not won without a struggle. After the recovery bill had passed the House, the Senate Finance Committee amended the labor section to provide that it was "not intended to compel a change in existing satisfactory relationships between employes and employers." This was designed to legalize so-called "company unions." Senator Norris led a fight against the amendment in the Senate, and it was defeated.

As industry began to be brought under codes, four months ago, controversy arose over the exact meaning of section 7A. Industrial leaders sought an interpretation. Some of them appeared to cling to the hope that the company union might yet be sanctioned. Labor leaders retorted that no interpretation was necessary; the meaning of the section, they maintained, was as plain as words could make it. Labor, they said, would tolerate no dilution of the right of workers to organize in unions of their own choosing. The controversy was fanned by the charges of industrialists that labor organizers were using section 7A to drag workers into unions against their will.

Gen. Johnson held out against the demand for "clarification" until the automobile code came along. Then his foot slipped. In an unguarded moment, as he himself later said, he permitted the automobile makers to write into their code a provision that employers in this industry "may exercise their right to select, retain or advance employes on the basis of individual merit, without regard to their membership or nonmembership in any organization." Though this clause, the so-called "merit clause," was qualified by the provision that it did not modify the requirements of section 7A of the Recovery Act, its acceptance as part of the automobile code encouraged advocates of the open-shop and correspondingly aroused the fears of labor.

Only a few hours after the automobile code had been approved by the President, the operators of nonunion coal mines brought in a proposed code containing a similar merit clause. Labor leaders at once cited this as proving their contention that the clause was designed to cloak anti-union activities.

The automobile code was approved by the President on Aug. 26. A few days later Henry I. Harriman, president of the United States Chamber of Commerce, said in a letter to members that there was no reason why a merit clause like that in the automobile agreement should not be included in all industrial codes. He said that all codes should make it "perfectly clear that the principles of the true open-shop operation are not contravened."

Reply by William Green.

William Green, president of the American Federation of Labor, replied warmly the next day that the Harriman statement simply reflected the "traditional attitude" of the Chamber toward labor. Harriman and his associates, said Green, should realize that section 7A had created a "new

Continued on Page 3, Column 2.

List of Important Codes Now in Force

FOLLOWING is a list of the more important NRA codes thus far promulgated, with the dates of their approval by the President:

Cotton textiles, July 9.
Shipbuilding, July 26.
Wool, July 26.
Electrical manufacturing, Aug. 4.
Apparel (cloaks and suits), Aug. 4.
Legitimate theaters, Aug. 16.
Lumber, Aug. 19.
Steel, Aug. 19.
Petroleum, Aug. 19.
Men's ready-to-wear clothing, Aug. 26.
Automobiles, Aug. 26.
Leather, Sept. 7.
Transit, Sept. 18.
Bituminous coal, Sept. 18.
Farm implements, Oct. 3.
Boiler making, Oct. 3.
Banking, Oct. 3.
Boots and Shoes, Oct. 3.
Silk textiles, Oct. 7.
Retail trade, Oct. 21.

ST. LOUIS POST-DISPATCH

Founded by JOSEPH PULITZER
December 12, 1878
Published by
The Pulitzer Publishing Company
Twelfth Boulevard and Olive Street

THE POST-DISPATCH PLATFORM

I know that my retirement will make no difference in its cardinal principles; that it will always fight for progress and reform, never tolerate injustice or corruption, always fight demagogues of all parties, never belong to any party, always oppose privileged classes and public plunderers, never lack sympathy with the poor, always remain devoted to the public welfare; never be satisfied with merely printing news; always be drastically independent; never be afraid to attack wrong, whether by predatory plutocracy or predatory poverty.

JOSEPH PULITZER.

April 10, 1907.

LETTERS FROM THE PEOPLE

The name and address of the author must accompany every contribution, but on request will not be published. Letters not exceeding 200 words will receive preference.

NRA and the Constitution.

To the Editor of the Post-Dispatch:

IN REPLY to the communication of James P. Whiteside, Foristell, Mo.: Mr. Whiteside represents former Senator James A. Reed as criticising the President for being a violator of the Constitution and imperiling the freedom of the people, because of the recent administrative measures passed by Congress, popularly known as NRA.

All national legislative enactments bear the presumption of constitutionality. The NRA enactments have been before several Federal courts and the presumption of constitutionality has been sustained. The cases are now on appeal to the Supreme Court of the United States. That court has the duty of passing upon the constitutionality of these enactments. If they are unconstitutional, the court will undoubtedly so declare. I believe the country at large has confidence in the Supreme Court and will abide by its decision. It seems to me that it is an unwise policy to attempt to influence a tribunal in litigation pending before it by propaganda. The better course would be to display confidence in the court and patiently await its decision. If the decision requires political action, such as was occasioned by the Supreme Court's decision in the income tax cases, it can be done then very properly by agitation, propaganda and discussion.

There can be no objection to Senator Reed thinking the recovery acts are unconstitutional, if he does. There are many able men who entertain a contrary view.

Precedent would seem to establish the constitutionality of this new legislation. The most serious charges leveled against the acts are that they impair freedom of contract, that is, the individual's right to make any contract he desires, and they embrace the exercise of powers by the Federal Government that are not fairly contained or implied in the commerce clause of the Federal Constitution.

The Sherman Anti-trust Act, the Clayton Act and the Adamson Act were all sustained against these objections. There is no doubt that these acts had and have a tendency to impair the right of freedom of contract. The eight-hour law, the minimum wage law and the child labor laws have been sustained against similar objections.

Mr. Whiteside notes from his personal observation that the President's course has tended to estrange former Republicans and Democrats who voted for him. I feel confident that the President is proceeding on his course without regard to political results, whatever they may be; and that he is actuated by an earnest desire to relieve the American people from their present distress, and is doing what he in his judgment thinks most likely to accomplish this end.

The President makes no claim to perfection or infallibility, but the fact that he is sincere in his desire to lift the nation out of its present economic condition is amply supported by able and patriotic citizens, regardless of party politics.

Judge Lenroot, former United States Republican Senator from Wisconsin, in his radio speech the other evening, said that the President was actuated by the highest motives. Mr. Hurley, Secretary of War under President Hoover, has publicly said the same thing.

Let us forget party politics. The President is the President of all the people. Let us give the administration a fair trial in this new legislation. Every piece of new legislation is more or less experimental. The laws that I have previously mentioned were all criticised as being experimental and would be attended by unfortunate results, which has not proved to be the case.

Let us await patiently the decision of the Supreme Court, in the knowledge that it will be fair, impartial and fully alive to its responsibilities.

G. T. PRIEST.

A Home Owner's Experience.

To the Editor of the Post-Dispatch:

I WAS very much amused when President Roosevelt stated in his nation-wide speech that anyone who was about to lose his chattels or real estate should wire Washington immediately. This gesture was all right, and was taken hook, line and sinker by many, I suppose. But the President did not say what would be done to save the homes or chattels.

I happen to have a home that cost me $13,000 in 1926. Up to the present time, I have paid all of my loan except $4800. When the Home Loan Corporation was first opened in this city, I applied for and received an application blank, and a set of rules for making it out. One of the rules is that I was to get the consent of the mortgage holder to accept the bonds. My loan is held by one of the large insurance corporations. I wrote and inclosed the Government acceptance blank for it to sign.

In a few days, I received a curt reply from the insurance company, stating it would not accept the bonds. So you can see the joker in the deck. And you can hardly blame the insurance company for its stand, as I see by the paper that these bonds are quoted in New York at 85 bid, 85¾ asked. I ask you where the New Deal begins. I think at the top.

G. E. PALFREY.

NRA and Freedom of the Press

Prof. Lindsay Rogers of Columbia University has effectively answered the charge that for newspapers to submit to codes under NRA would imperil the freedom of the press. It has never been explained by those who make this charge how it is possible for a statutory enactment to nullify the Constitution. That document, in Article I of the Bill of Rights, forbids Congress to pass any law "abridging the freedom of speech or of the press." Yet they continue to make the charge and wax oratorical about it.

Prof. Rogers makes the point that the constitutional guarantee has never been construed to permit newspapers to ignore workmen's compensation laws, state child labor laws and hours of labor laws. The Milwaukee Journal, advancing the same argument, says that "newspapers can be punished for libel, and so severely punished that they are destroyed, or at least taken from their owners. And they have been."

Under an NRA code, newspapers would bind themselves to an agreement regarding minimum wages and maximum hours. If it were shown that they were violating the agreement, the licensing provisions of the NRA could be invoked. The President, says Prof. Rogers, may exercise licensing powers "only if he finds that 'destructive wage or price-cutting or other activities contrary to the policy of the Recovery Act' are being practiced, and he must give public notice and hearing before he can act."

All this is remote from the principle of freedom of the press. It merely means that a publisher who does not honor his own signature is to be treated like any other chiseler in any other industry. If he persists in violating his agreement, he can, after public hearing, first be subjected to licensing and next have his license revoked. Similarly, if he persistently violates the libel laws, damages can be recovered against him in court that will destroy his power to operate.

The NRA operates toward newspapers in their character as businesses or as manufacturing enterprises, and not in their role as purveyors of news and opinion. As the Raleigh News and Observer puts it, "It would be a monstrous thing if the freedom of the press should be interpreted to grant to the press, as an industry, freedom from such regulation of its hours and its wages as are required of other business enterprises. To use the freedom of the press as a means of industrial escape for the newspaper business would be a greater blow to the freedom of the press than any regulation of its operations along with other industry could be." This sentiment is heartily indorsed by the Philadelphia Record, the Chattanooga News and many other newspapers. The Record says NRA can affect the freedom of the press no more than would condemnation of a ramshackle publishing plant by a building inspector.

Col. McCormick of the Chicago Tribune says the fight for freedom of the press under NRA is similar to the fight against the Minnesota gag law. The Post-Dispatch participated in the latter fight, and we are unable to detect any basis of comparison. The gag law permitted a single Judge's opinion of what was defamatory, regardless of the protection against defamation contained in the State's libel laws, to suppress a publication, without jury trial, and to hold for contempt all of a newspaper's employes if the injunction was violated. That was a violation of freedom of the press, and the United States Supreme Court so held.

It may be that many persons are sincerely alarmed over what Col. McCormick and others have to say about newspapers and the NRA. However, the impression is fast gaining ground that it is not freedom of the press that certain newspaper elements are campaigning for, but freedom to escape keeping their agreements under NRA; that these elements, while editorially urging all other industries to co-operate with NRA, want their business exempt from its responsibilities.

Raising Commodity Prices

The President believes that commodity prices are still too low. He proposes to raise them to a point where debtors will be able to pay off their debts in dollars more nearly of the same value as those which they borrowed, presumably to the level which prevailed in 1926. He intends to check the rise at this point and would have prices held continuously at this level, as he says, "during the succeeding generation."

The new mechanism which is to be employed to boost the price level is a Government market for gold. The R. F. C., instead of paying the usual price of $20.67 an ounce for gold, is now offering $31.82, or more than the price in the world market. This will directly stimulate gold mining and put currency into circulation through the hands of the mining companies and their employes. But this is not its major significance.

The Government market for gold will check even the present exportation of newly mined gold, and thus tend to depress the dollar on the foreign exchanges. Not only this, but the R. F. C. is empowered to purchase gold from abroad. This, too, will operate to cheapen the dollar in terms of other world currencies. The declining dollar, it is hoped, will stimulate exports. The resulting foreign demand for bulk commodities which move in foreign trade will increase their domestic prices. These goods—wheat, cotton, copper, lard—largely influence the prices of other goods in the domestic market. So, by deliberately depressing the international value of our currency, it is hoped that we shall raise prices at home.

This is a logical next step in the policy which the administration adopted when it placed an embargo on the export of gold in April of this year. The dollar, cut loose from gold, fell below 70 cents. Commodity prices advanced in the three months from April to July by more than 15 per cent. Exchange depreciation appeared to bring rising domestic prices. But why? Under existing economic conditions, the dollar, even if off gold, should not fall very far. We have long had, and continue to have, a favorable balance of trade. We are making few loans abroad.

Our foreign debtors, on the other hand, are, many of them, still paying us interest. Depression has stopped American touring abroad. We have huge stores of gold. All this should operate to put the dollar, even the paper dollar, up. The fact that it went down can be attributed only to two things. First, Americans, fearing inflation here, sent their funds abroad. They did this by buying foreign securities; by selling securities or goods abroad and leaving their balances there. So marked was this movement that it became a source of embarrassment to financial officers in Great Britain. Second, speculators, anticipating inflation, began to purchase foreign currencies.

These activities depressed the dollar. But the decline did not last. For some time, the exchange rate stood steady. Lately it has risen. Obviously, the dollar would not fall further of its own accord. If it will not fall, it will have to be pushed down. And that is what the administration, through the R. F. C., is now setting out to do.

Memorandum for Pessimists and Pollyannas

There have been many head-shakings and doleful comments over the NRA and the prospects of business revival. The congenital pessimists are saying that their worst forebodings and misgivings have been confirmed. The ebullient optimists are registering disappointment because their rosy hopes of immediate recovery have not been realized. But most of us, who neither considered the New Deal foredoomed to failure nor expected it to raise us to the heights of dazzling prosperity overnight, have plentiful grounds for satisfaction.

Have the gloom dispensers considered how much better off we are than a year ago? Have the hopers for miracles considered how long it took us to descend into the slough of despond? If the doubters will stop looking for fly specks, and the revival shouters will quit expecting the next sunrise to bring a millennium, they can share the average citizen's feeling of hopefulness when he contemplates the charts of business and industry.

All the unemployed have not gone back to work, of course, since the NRA began functioning five months ago, but some 3,000,000 jobs have been provided, and that is no mean accomplishment, from any point of view. With a rise of 27.9 per cent in the employment index from a year ago, there has been an increase of 43 per cent in factory payrolls—a long step toward creating more buying power to consume the products of our industries. Factory workers, according to a reliable estimate, received $40,000,000 more each week in their pay envelopes in August than in March.

Industry is feeling the stimulus of demand as well. Sales of automobiles rose to 236,000 in August, as compared with 90,000 in that month last year, and this led to an increase of 150 per cent in production over 1932. Wool consumption has increased 210 per cent over last year; cotton consumption, 115 per cent. Pig iron production has shown a gain of 245 per cent in the same period. Steel ingot production has leaped from 20 per cent of capacity a year ago to 38 per cent at the present time.

The record of business failures shows what the upturn has meant in commercial circles. As compiled by Dun & Bradstreet, the number had fallen to 257 last week from a figure of 503 for the corresponding week last year. This is the more significant since the five-year average for 1928-32 was 457 per week.

The weekly business barometer of the McGraw-Hill publication, Business Week, is a conservative index drawn from weekly figures for steel mill operations, building contracts, bituminous coal production, electric power output, carloadings, check payments, commercial loans and currency in circulation. These varied indicators unite to establish a figure of 61.3, as compared with 55.5 a year ago.

Much has been written of the farmer's plight, and it remains true that benefits to agriculture have lagged behind those in other fields. Mr. Roosevelt admits he is not satisfied with the amount or the extent of the rise in farm prices. Yet the price of farm products has been ascending. Wheat, for instance, is around 81 cents, a rise from 45 cents for the same grade a year ago. Cotton in the same period has risen from 6.4 cents to 9.9 cents a pound. Rye has gone from 47 to 80 cents; oats from 26 to 46 cents.

Such facts and figures, and many more which could be cited, show that America's star has risen from its nadir, that it has not yet reached its zenith, but that its course is steady. Mr. Roosevelt said as much in his most recent address: "Our troubles will not be over tomorrow, but we are on our way and we are headed in the right direction." Facing the course of events, the doubters will be wise to modify their fears and the Pollyannas to revise their expectations. The rest of our people will hold fast to their gains, look ahead to the winning of new ground on the long up-grade and continue firm in their faith.

Gov. Meier and the Truck Issue

Oregon staged a political revolution in 1930 by electing to the governorship Julius L. Meier, an independent candidate, who polled a large majority on his platform of public development and ownership of hydro-electric power. Great expectations were held for Gov. Meier, so it was surprising to learn a few days ago that a petition for his recall was being circulated, charging him with lack of leadership, delegation of official duties to other persons and general incompetency. Details of the controversy, however, as given by a Portland correspondent in the New York Times, show that the Governor has not disappointed his well-wishers, but that the recall move is a result of a fight on his part for the public welfare.

Seeking to cope with the truck problem, as are many other states, Oregon has enacted a drastic set of regulations. The truck interests sought relief in the Legislature, but that body refused to modify the measure. The Supreme Court upheld the law's constitutionality. The truckmen appealed to Gov. Meier to play their game by ordering that the sections of the law objectionable to them be not enforced. He declined to do this, asserting it to be his duty to see that all legislative acts were made effective. The resulting controversy has culminated in the recall petitions, backed by the truck interests.

Gov. Meier, in standing behind the Legislature's attempt to make the public highways safe for the public and to regulate their use for profit by private interests, is to be commended for his stand, no matter if it costs him his office. It is not likely to do so, however, says the correspondent, for 83,331 signatures are required, and observers consider it doubtful that that many dissatisfied citizens can be found. "The Governor has given the State a good business administration," the writer says, "but, of course, has not pleased everyone." There will be much tumult and shouting before the truck issue is finally settled, and the Oregon fight is only one sector of a nation-wide battle.



AT THE NRA GLEE CLUB.

What Next in Europe?

Admitting gravity of European crisis, Springfield Republican says Germany violates no pledge in quitting conference, and has a case in Powers' failure to keep disarmament promises; dilemma is a hotly nationalistic Reich Government claiming concessions promised to pacific predccessors; continuance of conciliation efforts urged.

From the Springfield (Mass.) Daily Republican.

THE new European crisis is grave, but its gravity should not be exaggerated. Talk of war is both premature and mischievous. Nothing has happened that need cause war, and it is almost incredible that any government desires war or is intentionally shaping events to provoke war.

That the outlook is worse than at any time since 1914 is obvious to everyone, but it should be obvious also that the conditions which then led to war do not now exist. Instead of two well-matched armed leagues, confronting each other in Europe, we see at the center of the present disturbance a disarmed and isolated Germany quitting the League of Nations and the disarmament conference on the ground that other countries are refusing to disarm. That is very upsetting, and it strikes a terrific blow at whatever is left of the Geneva conference, but it cannot be called a hostile act and there is no evidence that Germany meditates a hostile act.

* * *

In resigning its membership in the League of Nations, it merely exercises what is the right of every member. In quitting the conference, it cannot plausibly be accused of violating its pledge at the beginning of the year to do its utmost for the success of the conference; it offers to disarm to the last machine gun if other nations will do the same, and it could hardly be asked to go further than that. Its case is that the other Powers are wrecking the conference by refusing to reduce their armaments, and the course of the negotiations at Geneva down to the moment of the break may go some way to justify this contention. It is known that our own Government has felt that some countries, including France and Poland, were yielding far too little.

Possibly the need for plain speaking at Geneva and elsewhere ought to have been earlier recognized and met. Statesmen have been dodging the plain fact that some Governments are unwilling to trust the Hitler regime an inch, and have been shiftily evading their pledge given to Germany at Geneva on Dec. 11, 1932.

To admit and defend such a change of policy may be awkward, but distrust of the Nazi Government is one of the basic realities out of which this crisis springs, and this diplomatic reticence has given Hitler a diplomatic opening by enabling him to post other countries as defaulters on their treaty obligations.

* * *

Politically, this may be a clever stroke. Hitler has seized the opportunity for a national referendum by dissolving the Reichstag and calling for a new election on Nov. 12, under conditions which presumably will yield a 100 per cent vote for the Government. Hitler himself has appealed to the people in a manifesto which is a clever piece of argument and rhetoric and which contains enough irrefutable truth to be a damaging indictment of European statesmanship since the war.

Equal adroitness is shown in Hitler's asseveration of peaceful intentions. To France he says: "There are no more territorial conflicts as far as Germany is concerned. After the return of the Saar to the Reich, only a madman could believe in the possibility of war between the two states. . . . Nobody can wish that millions of young lives be annihilated for the sake of a boundary correction of doubtful extent and of doubtful value."

This is excellent as far as it goes, but it goes no further than the accord of Locarno, and gives no assurance whatever to Germany's other neighbors. The Nazi platform says: "We demand lands and territory sufficient for the feeding of our people and for settlement by our surplus population." The Poles believe that this means expansion at their expense, and the present crisis cannot be understood without allowing for the widespread fear or belief in Europe that the Nazis will begin their program of expansion as soon as Germany is rearmed.

The crisis is the more serious because the peaceful revision of territorial clauses of the Treaty of Versailles, to meet Germany's grievances, seems to have lost even theoretical realism since the Nazis took charge. It would be hard to get the slightest support or sympathy, at Geneva or elsewhere, for a revision which involved putting non-German minorities at the mercy of Nazi rule. Internationally, Germany has put itself out of court by a nationalism too intense and too selfish to inspire confidence. That is the dilemma of Europe—a Germany turned sour and bitter for one cause or another, yet claiming as a right all the concessions promised to the pacific Governments that preceded the Hitler dictatorship.

* * *

The only escape from this dilemma lies in patience and a resolute purpose to avoid every cause leading toward war instead of away from war. Observe that the only war now being talked about is a "preventive" war by France, and whatever allies it could find, for the purpose of crushing Germany and thus heading off Hitler's plans for rearmament and a war of conquest. French statesmen as well as French newspapers have permitted themselves to refer to such a war, and it may be just as well to have this menace brought out into the open and scotched. No war party in France or elsewhere would risk so rash and wicked a move if everywhere the demand for peace is made sufficiently emphatic.

That the situation is very bad there is no gainsaying, but if panic measures can be avoided, it may by degrees yield to careful treatment and the healing effects of time. Time is needed for the Nazi foment to subside, permitting Germany again to function in a sober, rational way. This may be a long process, but every fever runs its course, and if opportunity is given, a well-behaved and even admirable German state may yet emerge.

Even if for the present it chooses to sulk in isolation, efforts for peace and disarmament must be continued. The League must go on, the Geneva conference must go on, and Germany's secession should put upon the statesmen of every country a sense of the urgency of the crisis.

Historians are still arguing what might have been done in July, 1914, to avert the greatest catastrophe in history; the thing that matters now is to head off the threat of a comparable new disaster before a point is reached at which nothing can be done.

Strikes and Recovery

From Editorial Research Reports.

MANY employers are charging that the provisions and the administration of the Recovery Act are fomenting strikes. NRA officials reply that an outburst of labor difficulties has always accompanied recoveries from depressions. On Sept. 11, W. M. Leiserson, secretary of the National Labor Board, declared that most of the troubles could be avoided if employers would grant their employes the right to organize.

The record of labor troubles in the United States shows that they die down when a depression creates greater competition for jobs. Conversely, in a recovery from depression, labor is likely to strike in order to regain ground which it has lost. During prosperity, labor usually aims at new victories, by strikes if necessary.

The United States Bureau of Labor Statistics began in 1881 to collect figures on the number of important strikes. This was a year of prosperity, which continued through 1883. In the depression of 1884, strikes decreased. They increased in the recovery of 1885. In the prosperous period of 1886-92, the number of strikes was high, except in the latter year. Then, in the five-year depression of the '90s, the number of strikes declined sharply. Strikes and business activity both increased sharply in 1899.

* * *

There are no Federal statistics on strikes from 1906 to 1916, but figures for this period are available from two great industrial states, New York and Massachusetts. In both states, the number of strikes increased in 1909 and 1910, following the depression of 1907 and 1908. In 1916, when war-time prosperity began to flower, there were 328 strikes in New York, involving 254,000 workers and 10,000,000 lost days of work. The combined number of strikes in that State in the depression years of 1914 and 1915 had been only 227, involving 121,000 workers and 2,300,000 lost days of work.

In 1918, the number of strikes was cut down in comparison with 1917 by the machinery for arbitration set up by the Government under the pro-labor attitude of the Wilson administration. Also, employers were inclined to yield to the demands of labor because of shortage of workmen and because of the opportunity for high profits.

In the post-war depression of 1921-22, the number of strikes declined greatly, only to increase again in the recovery of 1923. The ensuing period of prosperity was an exception to the general trend, because the number of strikes did not increase, on the whole. Various factors are usually assigned for this development. Wages, although below the war-time levels, remained relatively high and working hours in general were reduced. Many employers cut under the old-line unions by establishing company unions and intensive welfare work. The A. F. of L. lost some of its earlier militancy.

In 1930, the first year of the depression, strikes decreased. The next year, they increased slightly, but not in comparison with the number of wage cuts imposed upon labor. In 1932, although more wage cuts occurred, the number of strikes was about the same as in 1931. In May, 1933, they began to increase, with 138 strikes, involving 42,000 workers and 600,000 man-days lost. In July, there were 165 strikes reported to the Department of Labor, involving 110,000 workers and over 2,000,000 man-days lost.

IT WON'T BE LONG NOW.

From the Louisville Courier-Journal.

Why worry about whether Henry Ford signs the automobile code? He once said that he would quit manufacturing in this country if prohibition was repealed.

PERMANENT TRUSTEES OF FRISCO RAILROAD

Lonsdale and Kurn Appointed by Federal Judge Faris.

John G. Lonsdale and James M. Kurn were appointed permanent trustees in the Frisco Railroad bankruptcy yesterday by Federal Judge Faris. They were named temporary trustees last month after serving for a year as receivers.

The permanent order was made with the approval of all litigants except the Baltimore bondholders, represented by Louis Mayer. Mayer renewed his objections to the appointment of Kurn, pointing out that his clients have charged Kurn with mismanagement of the road while he was its president.

Judge Faris, in accord with a suggestion made by Max Truitt, local counsel for the R. F. C., directed that the order of appointment be drafted along the lines of his previous order making Lonsdale and Kurn receivers, Kurn to have charge of operations and Lonsdale of all other matters.

Under this arrangement, Judge Faris said, Lonsdale would be free to take whatever action seemed proper, and might even make Kurn a defendant without embarrassment to the Court, Lonsdale or Kurn.

Pan-American Conference.

GENEVA, Oct. 28.—The close collaboration of the League of Nations with the forthcoming Pan-American conference at Montevideo Dec. 3 was assured today when the League accepted an invitation to send a high official and designated Julian Nogueira, counselor attached to the information section, as representative.

AMUSEMENTS

Leading Theatre of St. Louis
American
Broadway at Seventh
NRA
Mon., Tues., Wed., NOV. 6 - 7 - 8
Nights at 8:30, Pop. Mat Wed. at 2:30
CORNELIA OTIS SKINNER
In the Dramatic Sequences
Mon. Night and Wed. Matinee
THE LOVES OF CHARLES II.
Tues. Night THE WIVES OF HENRY VIII.
Wed. Night THE EMPRESS EUGENIE
Each Sequence Preceded by a Group of Original Character Sketches
Seats, Thurs., Nov. 2 Mail Orders Now
Nights: 55c, $1.10, $1.65, $2.20
Mat. Wed.: 55c, $1.10, $1.65

BURTON HOLMES
A Screen Journey in Color and Motion
'CHINA'
College Club Scholarship Benefit
ODEON—Nov. 15, 8:30 P. M.
Tickets, 50c to $1.50 at Aeolian Co., 1004 Olive St.

ODEON TONIGHT AT 8:30
GALA MUSICAL CONCERT
50 Voices—30-Piece Orchestra—Soloists
Admission 15c to 40c
MOLINO CONCERT BUREAU
L. M. MOLINO, Director

ELDA VETTORI
METROPOLITAN OPERA SOPRANO
CONCERT 8:15 P. M.
WEDNESDAY, NOVEMBER 1
ODEON THEATER
Tickets on Sale at the Aeolian Music Co., 1004 Olive
$1.50 $1.00 75c

GARRICK
6th & CHESTNUT—SPICY BURLESQUE
PHONE MAIN 2651—WE HOLD TICKETS
NOW PLAYING
A DAZZLING WHIRL OF PRETTY GIRLS THE SHOW WORLD IS DEFIED TO EQUAL!
HELEN GREENE
CAN SHE DANCE?
AND HOW!
and the Beautiful
DARING PARISIAN REVUE
"FRENCH MODELS"
FEATURING
"NYMPHS AT THE WATERFALL"
GORGEOUS IN GRANDEUR
STAR POSING CLASSIC
XTRA—6 VODVIL ACTS
COMPANY of 60

PERMANENT TRUSTEES OF FRISCO RAILROAD

Lonsdale and Kurn Appointed by Federal Judge Faris.

John G. Lonsdale and James M. Kurn were appointed permanent trustees in the Frisco Railroad bankruptcy yesterday by Federal Judge Faris. They were named temporary trustees last month after serving for a year as receivers.

The permanent order was made with the approval of all litigants except the Baltimore bondholders, represented by Louis Mayer. Mayer renewed his objections to the appointment of Kurn, pointing out that his clients have charged Kurn with mismanagement of the road while he was its president.

Judge Faris, in accord with a suggestion made by Max Truitt, local counsel for the R. F. C., directed that the order of appointment be drafted along the lines of his previous order making Lonsdale and Kurn receivers, Kurn to have charge of operations and Lonsdale of all other matters.

Under this arrangement, Judge Faris said, Lonsdale would be free to take whatever action seemed proper, and might even make Kurn a defendant without embarrassment to the Court, Lonsdale or Kurn.

Pan-American Conference.

GENEVA, Oct. 28.—The close collaboration of the League of Nations with the forthcoming Pan-American conference at Montevideo Dec. 3 was assured today when the League accepted an invitation to send a high official and designated Julian Nogueira, counselor attached to the information section, as representative.

Controversy Over Labor Clause May Be Reopened

Continued From Page One.

deal" for labor, that labor had been given the clear right to organize 100 per cent in a factory or mill without interference or restraint from employers. He called on Harriman, as a good American citizen, to accept the law without trying to change its "plain meaning."

Gen. Johnson at about this time told reporters that the merit clause in the automobile code was innocuous, neither adding to nor subtracting from the meaning of the law, but that it would be inserted in no further codes. From the White House, in reply to requests for an interpretation of section 7A, came the informal statement that it meant neither the open shop nor the closed shop, but just what it said—collective bargaining.

The continuing deluge of contentious statements from industrialists and labor spokesmen finally led the President, on Sept. 15, to let it be known that he would bar all further efforts to interpret the labor provisions of the Recovery Act. The announcement was made in connection with his veto of an interpretation on which the Labor Advisory Board and the Industrial Advisory Board of the NRA, after much travail, had agreed. The President felt, it was stated, that section 7A was in plain and unmistakable English and that interpretation would be in order only when required in specific cases. The text of the proposed agreement was not made public, but it was understood to provide for courts of appeal within industries to determine whether discharged employes had been let out for actual inefficiency or for union activity.

Other Demands for Clause.

The President's mid-September statement was in line with his policy in dealing with the codes that followed the automobile agreement. Fully 50 of the proposed codes submitted after the approval of that agreement contained the merit clause in one form or another. True to his promise, Gen. Johnson did not again recommend the clause, but in the case of three codes it survived the hearings by NRA deputies and went up to the President for final decision.

The boot and shoe code carried the merit clause in the following modified form: "Insofar as consistent with the foreign provisions, employers in the boot and shoe manufacturing industry may continue present employer and employe relations, and the selection, retention and advancement of employes shall be on the basis of individual merit without regard to their affiliation or non-affiliation with any labor or other organizations."

Gen. Johnson specifically recommended that this clause be eliminated and the President so ordered. The President in his executive order promulgated the code said: "Because it is evident that attempts by those submitting codes to interpret section 7A of the National Industrial Recovery Act have led to confusion and misunderstanding, such interpretation should not be incorporated in codes of fair competition. Therefore, article 4 (the marit clause), must be eliminated."

On the same day, Oct. 3, the President removed similar clauses from the boiler manufacturing and farm equipment codes.

President's Final Stand.

These specific rejections of the merit clause have now been followed, as already stated, by an official blanket rejection, one that seems to give the dispute, so far as the President is concerned, an air of finality. Under date of Oct. 19, the President wrote to Gen. Johnson:

"Dear Gen. Johnson:

"Following our recent discussion of various misunderstandings and misinterpretations of section 7A of the National Recovery Act, I wish to advise you of my position.

"Because it is evident that the insertion of any interpretation of section 7A in a code of fair competition leads only to further controversy and confusion, no such interpretation should be incorporated in any code. While there is nothing in the provisions of section 7A to interfere with the bona fide exercise of the right of an employer to select, retain or advance employes on the basis of individual merit, section 7A does clearly prohibit the pretended exercise of this right by an employer simply as a device for compelling employes to refrain from exercising the rights of self-organization, designation of representatives and collective bargaining, which are guaranteed to all employes in said section 7A.

"Very truly yours,

"FRANKLIN D. ROOSEVELT."

On Oct. 23, in connection with the issuance of the retail code, Gen. Johnson made public the President's letter, together with his own comment.

"Our four months' experience," said Gen. Johnson, "has demonstrated the necessity for a clarifying statement on the controversy over section 7A of the Recovery Act. There is nothing obscure about that section itself. The obscurity arises out of unauthorized interpretations by some employers and some employes in an effort to read into that section something more or less than is written there. The President has made that interpretation in a single sentence so phrased that it is believed that nobody can separate it from its setting or otherwise cut it up to make it seem to say something different from what the words intend. Both industrial and labor leaders say that this will do much to quiet current disputes on this point."

Clause Seems to Be Doomed.

This brings the controversy down to date. A question for the near future is whether or not the automobile people, the only group who have obtained the merit clause, are to be allowed to keep it. The automobile code in its present form will expire Dec. 31, this year, and will then be subject to re-examination. Asked whether the merit clause would be stricken out, Gen. Johnson has replied, in effect, that he would cross that bridge when he came to it. In view of the President's unequivocal statement that no interpretation of section 7A should be incorporated in any code, it would appear that the merit clause is doomed.

Of the making of codes it seemed for a while that there would be no end. But NRA officials are now saying that this part of their work will be finished by the first of January, or soon thereafter. It has been found possible in many cases to bring several related industries—as, for example, those connected with rubber—together under one master code. Hence, although more than 1000 separate codes have been submitted by industrial groups, it is expected that 325 will cover the whole field.

Code preparation is going ahead much faster than at first. Now that a body of precedents has been built up and industry has become familiar with the NRA requirements and practices, it is possible to do work in a few hours that formerly would have required days or even weeks. Moreover, a large part of the job was finished when the great basic industries were brought under codes, and a further important advance was made with the recent signing of the retail code.

The most far-reaching of the agreements yet to be completed and approved is that covering the various branches of the construction industry. Among the other codes on the way are those for newspapers and for commercial printing and the graphic arts. The newspaper code, which has proved a hard nut to crack, has been the subject of formar hearinsg in Washington and informal conferences in New York.

Altogether, 64 codes have been approved by the President, hearings have been completed on 150 others and 40 have scheduled for hearings in the near future.

PROGRESSIVE MINERS TO TAKE THEIR CASE TO FEDERAL COURT

Prepare to Charge Refusal to Hire Members of Their Union Is in Violation of NRA Code.

Special to the Post-Dispatch.

GILLESPIE, Ill., Oct. 28.—Claude Pearcy, president of the Progressive Miners of America, announced today plans were being formulated to bring the case of his union in the Federal Courts, in support of its contention that refusal to hire its members because of their union affiliation is a violation of the NRA code.

Progressives have forwarded to Gen. Johnson, NRA Administrator, their proposals for a settlement of the protracted controversy with the United Mine Workers. It includes willingness for a referendum vote, conducted by an impartial board, with voters restricted to the Illinois membership of the U. M. W. A. who were in good standing just prior to the formation of the Progressive union in September, 1931.

Pearcy said his union was unwilling to submit its case to the National Labor Board so long as membership of the board engaged in hearing it included John L. Lewis, president of the United Mine Workers, or any representative of the American Federation of Labor, with which the United Mine Workers is affiliated.

Gen. Fechet Puts U. S. Sixth in Air

Continued From Page One.

on the sea. Sane air strategy demands that the "air army" strike the enemy long before he can establish contact with and engage the land army.

Equipment, organization, material and tactics must be developed for the first line of defense in the air. And the whole set-up of this will differ vitally from that of air units which merely operate in conjunction with ground arms.

Undeveloped in World War.

No such conception of an air force mission really existed during the Great War. Planes came into that war in force late, and they were used primarily as an adjunct to entrenched ground forces.

This conception of the airplane's war use gives to a nation a new arm of defense; one incidentally which can reach out over the ocean four or five hundred miles.

It is my contention that the welding of such a new weapon should not have been halted, not even by the dire economic situation in which we have found ourselves, nor because of budget difficulties.

But the procuring of appropriations is bound up with the procuring of land army appropriations, and so budget cuts have been on a horizontal basis, army and air force both suffering.

My contention is that the air force, hammering into being a new arm of defense, a new weapon of great potentialities, must be supported in that effort liberally and that this is vital to all sections of the United States.

(Copyright, 1933.)

Heads Credit Bureau.

Dr. Roland S. Kieffer, vice-president of the St. Louis Medical Society, has been named head of the recently established Physicians' Credit Rating Bureau. The bureau offices, at 4374 Washington boulevard, are in charge of Kenneth J. Farmer, an attorney.

James M. Beck Says Recovery Act Is Unconstitutional

Continued From Page One.

temporarily, then it shall be true . . . The form will have survived the substance.'"

COURT RULING ON CIVIL WAR CASE

WASHINGTON, Oct. 28.—The Milligan case referred to by Representative Beck was a Civil War case decided by the United States Supreme Court in 1866. Senator Borah quoted from the decision in a Senate speech against the administration's economy bill (the bill giving the President drastic powers to cut veterans' benefits and Federal salaries) last March. The point of the decision—and Borah's point—was that no governmental exigency could warrant the suspension of constitutional provisions.

The Supreme Court held in the Milligan case that in a state where the tcourts were open no usage of war could sanction the military trial of a citizen not connected with the military service.

The court called attention to the guaranties of civil rights carried in the early amendments to the Constitution, and asserted that except for the belief that these amendments would be adopted, the original Constitution would never have been ratified.

Statement Under Discussion.

Then followed the statement to which Borah and Beck have alluded.

"Time," the Court said, "has proven the discernment of our ancestors; for even these provisions, expressed in such plain English words that it would seem the ingenuity of man could not evade them, are now after the lapse of more than 70 years sought to be avoided. Those great and good men foresaw that troublous times would arrive when rulers and people would become restive under restraint and seek by sharp and decisive measures to accomplish ends deemed just and proper, and that the principles of constitutional liberty would be in peril unless established by irrepealable law. The history of the world had taught them that what was done in the past might be attempted in the future.

"The Constitution of the United States is a law for rulers and people, equally in war and in peace, and covers with the shield of protection all classes of men at all times and under all circumstances. No doctrine involving more pernicious consequences was ever invented by the wit of man than that any of its provisions can be suspended during any of the great exigencies of Government. Such a doctrine leads directly to anarchy or despotism, but the theory of necessity on which it is based is false, for the Government, within the Constitution, has all the powers granted to it which are necessary to preserve its existence, as has been happily proved by the result of the great effort to throw off its just authority."

The case is that of ex parte Milligan, reported in fourth Wallace, page 120.

Decision on Adamson Act by 5 to 4 Vote.

The Supreme Court decision upholding the constitutionality of the Adamson Act of 1916, which gave railroad workers the eight-hour day and fixed their wages for a limited period, was by a vote of five to four. The four dissenting Justices were Day, Pitney, Van Devanter and McReynolds, of whom the two last-named are still on the bench. Chief Justice White delivered the opinion of the majority.

The Court held that the Adamson Act, which was put through Congress at the request of President Wilson to avert a threatened general railway strike, was justified under the power of Congress to regulate interstate commerce. There could be no room for doubt, the Court said, that the business of common carriers by rail was charged with a public interest, and that this public interest gave to Congress the right of regulation.

The eight-hour day was granted permanently, but wages were fixed only temporarily, the railroads and their employes being left free, as Justice White pointed out, to work out an agreement of their own and put it into effect after a specified time.

Question of Fixing Pay.

The Court said that "the right to fix by agreement between the carrier and its employes a standard of wages to control their relations is primarily private," but it added, in effect, that Congress was within constitutional bounds in applying the degree of regulation necessary to meet the situation then confronting the country. This power of regulation included "the power to provide by appropriate action for a standard of wages to fill the want of one caused by the failure to exert the private right on the subject."

Justice Day in a dissenting opinion held that the legislation amounted to taking the property of one and giving it to another, in plain violation of the due process clause of the Constitution. He declared that no emergency, of whatever character, could justify this invasion of constitutional rights, and in this connection he quoted at length from the opinion of the Court in Ex Parte Milligan.

Asserting that the principle there set forth was still applicable, Justice Day added that "constitutional protection is more essential in times of unrest and agitation than it can be in the security of less turbulent periods. Constitutional rights, if they are to be available in time of greatest need, cannot give way to an emergency, however immediate."

Justice Pitney attacked the opinion of the majority in an equally vigorous statement, in which he denied that the admittedly private right of the carriers and their employes to negotiate a wage scale could be waived because the parties had failed to agree.

"It is of the very essence of the right," he said, "that the parties may remain in disagreement if either party is not content with any term proposed by the other. A failure to agree is not a waiver, but an exercise of the right, as much so as the making of an agreement."

Degree for Owen Young.

By the Associated Press.

KINGSTON, Ont., Oct. 28.—Honorary degrees were conferred today by Queen's University on Owen D. Young of the General Electric Co., Maj. W. D. Herridge, Canadian Minister to the United States, and W. D. Robbins, United States Minister to Canada.

AMUSEMENTS

Loudest Theatre of St. Louis — American — Market at Seventh — NRA

Mon., Tues., Wed., NOV. 6 - 7 - 8 | Nights at 8:30, Pop. Mat Wed. at 2:30

CORNELIA OTIS SKINNER

In the Dramatic Sequences

Mon. Night and Wed. Matinee THE LOVES OF CHARLES II.

Tues. Night THE WIVES OF HENRY VIII.

Wed. Night THE EMPRESS EUGENIE

Each Sequence Preceded by a Group of Original Character Sketches

Seats, Thurs., Nov. 2 | Mail Orders Now

Nights: 55c, $1.10, $1.65, $2.20

Mat. Wed.: 55c, $1.10, $1.65

BURTON HOLMES

A Screen Journey in Color and Motion 'CHINA'

College Club Scholarship Benefit

ODEON—Nov. 15, 8:30 P. M.

Tickets, 50c to $1.50 at Aeolian Co., 1004 Olive St.

ODEON TONIGHT AT 8:30

GALA MUSICAL CONCERT

50 Voices—30-Piece Orchestra—Soloists

Admission 15c to 40c

MOLINO CONCERT BUREAU

L. M. MOLINO, Director

ELDA VETTORI

METROPOLITAN OPERA SOPRANO

CONCERT 8:15 P. M.

WEDNESDAY, NOVEMBER 1

ODEON THEATER

Tickets on Sale at the Aeolian Music Co., 1004 Olive

$1.50 $1.00 75c

GARRICK

6TH & CHESTNUT—SPICY BURLESQUE

PHONE MAIN 2651—WE HOLD TICKETS

NOW PLAYING

A DAZZLING WHIRL OF PRETTY GIRLS THE SHOW WORLD IS DEFIED TO EQUAL

HELEN GREENE

CAN SHE DANCE? AND HOW!



and the beautiful DARING PARISIAN REVUE

"FRENCH MODELS"

FEATURING "NYMPHS AT THE WATERFALL"

GORGEOUS IN GRANDEUR

STAR POSING CLASSIC

XTRA 6 VODVIL ACTS

COMPANY of 60

AMUSEMENTS

Odeon, Fri., Nov. 3, at 2:30 and Sat., Nov. 4, at 8:30

---- GALA OPENING CONCERTS ----

ST. LOUIS SYMPHONY ORCHESTRA

VLADIMIR GOLSCHMANN, Conductor

Program Featuring Beethoven Symphony No. 5, C Minor

LAST CHANCE TO SECURE SEASON TICKETS!

Sale of Season Tickets at reduced season rate positively withdrawn after Nov. 4th. Good Season Tickets for 18 concerts of either series still available in Parquet at $30 or $25. Balcony entirely subscribed.

Season Tickets or single admissions for first concerts now selling at Symphony Offices, 327 Odeon Bldg. (JE. 8610), and at Aeolian Ticket Office, 1004 Olive St. (CH. 8828.)



Go to a Dodge Dealer today and ask about the sensational "Show-Down" Plan.

NEW LONGER WHEELBASE DODGE

Coupe, $595; 2-Door Sedan, $630; 4-Door Sedan, $675. All prices f. o. b. Factory, Detroit.

DODGE BROTHERS CORPORATION

LESLIE HOWARD in BERKELEY SQUARE

The Most Beautiful Love Story the Screen Ever Told with HEATHER ANGEL

LYONS' MUSIC

25c TILL 2 P.M.

BIG STAGE SHOW FOX

Greatest Colored Show of All Time

EUGENE O'NEILL'S Amazing Story of Emperor JONES

A Terrific Tornado of Human Emotions Uprooting All Previous Conceptions of What the Screen Can Do

NRA

STAGE

The Hottest Event Since the Burning of Rome . . .

harlem 'N' dixie

A RIOT OF BLUE NOTES AND BLACK RHYTHM

75 EBONY STARS

30 Lovin' Gals from Darkest Brown to Highest Yaller, Rarin' to Go.

FOX FRIDAY Regular Prices

LOEW'S STATE 25c TO 2 PM

6 BIG STARS

MGM's Tremendous Production

THRILLING! DRAMATIC!

NIGHT FLIGHT

JOHN BARRYMORE HELEN HAYES LIONEL BARRYMORE CLARK GABLE ROBERT MONTGOMERY MYRNA LOY

COMING NEXT FRIDAY

The Smash Musical You've Waited For!

WALTER WINCHELL'S

"Broadway Through a Keyhole"

It Brought Winchell and Jolson to Blows!

UPTOWN 4900 DELMAR 25c 12:30 to 2:00

DAILY BARGAIN MATINEES

"PENTHOUSE"

(By Arthur Sommers Roche) Co-Starring

WARNER BAXTER MYRNA LOY

On a Double Program With

Mae Clarke, June Clyde, Phillips Holmes, Charles Butterworth

"THE THRILL OF YOUTH"

EMPRESS

OLIVE WEST OF GRAND

THREE UNITS OF GRAND ENTERTAINMENT

1 BROADWAY TO HOLLYWOOD

ALICE BRADY FRANK MORGAN MADGE EVANS MAY ROBSON

2 THE AVENGER

RALPH FORBES ADRIENNE AMES

3 LAUREL & HARDY In Their New Scream MIDNIGHT PATROL

Sunday Prices 15c & 25c—11 to 2 After 2—25c and 35c

Smoking Permitted in Balcony

HOLLYWOOD 6th & St. Charles 15c 10:30 to 1:00

Alice Brady, Frank Morgan, Madge Evans, Jimmy Durante

"BROADWAY TO HOLLYWOOD"

JACKIE COOPER, Ralph Forbes, Adrienne Ames, EDDIE GUILLAN

'THE AVENGER'

PHOTOPLAY THEATRES

Pictures, News Reels and Stage Shows

AMBASSADOR

Now . . . 20 great stars . . . 300 girls . . . 1000 new sensations in "FOOTLIGHT PARADE"

Reg. Prices 25c till 2 p. m.

With James Cagney, Joan Blondell, Dick Powell, Ruby Keeler, Plus Gala Stage Show With LEW POLLACK COLLETTE LYONS

MISSOURI

2 Grand Features

Love . . . blind and brief . . . 'RAFTER ROMANCE' Ginger Rogers, Norman Foster

Roaring Out of the Storm—Swept North . . . 'S. O. S. Iceberg' and Big Cast of Stars With Red LaRoque

25c Till 2 p. m. You may SMOKE in balc.

GRAND CENTRAL

New Grand Avenue Gets Her 3d Record Week

25c Till 2 p. m. 40c After Today

MAE WEST in "I'M NO ANGEL"

See it again and again!

Partners with experience or money can be located through the Post-Dispatch Want Ad Columns.

RITZ 3147 S. Grand Doors Open 1:30 25c Till 2:00

Warner Baxter, Myrna Loy 'PENTHOUSE'

With Chas. Butterworth — Mae Clark — Phillips Holmes

In a Double Program With

JUNE CLYDE, ALLEN VINCENT 'THRILL OF YOUTH'

Also Laurel & Hardy in "Midnight Patrol"

Sh-h-h-h!

It's Scandalous

C'Mon! Come Up!

Get a cheerful little earful of SCANDAL!

Henry VIII

Had six wives! They say he was awfully mean to them! Taking their Lily white hands in marriage . . . and then chopping off their nice heads in divorce!

You must see . . .

"THE PRIVATE LIFE OF HENRY VIII"

One of the Year's "Ten Best"

Starting Thursday Missouri

TODAY'S PHOTO PLAY INDEX

American, 2400 S. Twelfth — 'Midnight Mary,' Loretta Young, Ricardo Cortez, 'Gambling Ship,' C. Grant, B. Hume. Comedy, Cartoon. Mat. Only, Bob Steele, 'SOUTH OF SANTA FE.'

BRIDGE, 4829 Natl. Bridge — Barg. Prices. Bing Crosby in 'College Humor,' & 'Under the Tonto Rim.'

Cinderella, Cherokee & Iowa; Virginia, 5117 Virginia — Fay Wray in 'ANN CARVER'S PROFESSION.' Also Ralph Bellamy in 'FLYING DEVILS.'

FAIRY, 5640 Easton — Helen Hayes, 'Another Language.' Miriam Hopkins in 'Stranger's Return.'

GRANT, 8006 Gravois — 10c & 25c. Lilian Gish in 'White Sister,' and 'Return of Casey Jones. Organ Log.

IRMA, 6324 Bartmer — Kay Francis in 'Mary Stevens, M. D.' Chic Sale in 'Dangerous Crossroads.'

Ivanhoe, 3239 Ivanhoe — 10c & 20c. Kay Francis in 'Mary Stevens, M. D.,' and 'Double Harness.'

King Bee, 1710 N. Jefferson — Summerville & Pitts in 'Her First Mate' and 'Devil's in Love.'

Kirkwood, Kirkwood, Mo. — 'MAMA LOVES PAPA,' Chas. Ruggles. 'Gambling Ship,' Cary Grant.

LEMAY, 318 Lemay Ferry Road — Lionel Barrymore, 'Stranger's Return.' C. Chase, 'His Silent Racket.'

Macklind, 5415 Arsenal — Helen Hayes, 'Another Language,' and 'Life in the Raw.' Prices 10c, 20c.

Marquette, 1806 Franklin — 'Her Bodyguard,' Edmund Lowe. 'Manhattan Tower,' Mary Brian.

McNAIR, 2100 Pestalozzi — James Cagney in 'Mayor of Hell.' Robt. Montgomery, 'Another Language.'

MELBA, Grand & Miami — Mary Brian, 'Moonlight and Pretzels.' Ralph Bellamy, 'Flying Devils.'

MELVIN, 3912 Chippewa — James Cagney in 'Mayor of Hell.' Constance Bennett in 'Bed of Roses.'

Michigan, 7224 Michigan — Mary Brian, 'Moonlight and Pretzels.' Ann Harding. 'Double Harness.'

Ashland, 3520 Newstead — 'TURN BACK THE CLOCK' Lee Tracy and Mae Clarke, 'SHE HAD TO SAY YES.' LORETTA YOUNG, LYLE TALBOT, PITTS & TODD in 'ONE TRACK MIND'

BADEN, 8201 N. Bdwy. — Lee Tracy in 'Turn Back the Clock,' & 'Corruption.' Mickey Mouse Revue.

Bremen, 20th & Bremen — Edmund Lowe, Wynne Gibson in 'HER BODYGUARD.' Ralph Bellamy, Francis Dee in 'HEADLINE SHOOTER.' Also 30-Minute Mickey Mouse Review.

MONTGOMERY, 15th and Montgomery — 'Turn Back the Clock,' Lee Tracy, and 'Her Forgotten Past'

NEW WHITE WAY, 6th & Hickory — "Moonlight and Pretzels" with Mary Brian, also "What Price Innocence."

PALM, 3010 N. Union — LEE TRACY in 'TURN BACK THE CLOCK' Wm. Powell, Ann Harding in "DOUBLE HARNESS"

PARK, 3145 Park — Edw. G. Robinson in 'Little Giant.' Randolph Scott, Tom Keene in 'SUNSET PASS.'

Pauline, 5000 Claxton — 'HER BODYGUARD,' Edmund Lowe. 'BEFORE DAWN,' Stuart Erwin.

Princess, 2841 Pestalozzi — James Cagney in 'Mayor of Hell,' and 'Stranger's Return.' 10c and 20c.

QUEENS, 4704 Maffitt — Loretta Young in 'MIDNIGHT MARY' with Ricardo Cortez. 'HIGH GEAR,' James Murray, Joan Marsh. Laurel and Hardy in 'ME AND MY PAL.'

Red Wing, 4557 Virginia — James Cagney in 'Mayor of Hell.' Chas. Ruggles in 'MELODY CRUISE.'

RIVOLI, 6th Near Olive — Loretta Young in 'She Had to Say Yes.' Two Comedies and Cartoon.

ROBIN, 5479 Robin — 'MAMA LOVES PAPA,' Chas. Ruggles. Loretta Young in 'Midnight Mary.' Cartoon.

ROXY, 5500 Lansdowne — 'Midnight Mary,' Loretta Young. 'Her First Mate,' Pitts-Summerville

Shady Oak, CLAYTON — 'Tug Boat Annie' M. Dressler, W. Beery.

STUDIO, 6218 Nat. Bridge — 10c & 20c. 'I Cover the Waterfront.' 'Mama Loves Papa.' Mickey Mouse.

Wellston, 6226 Easton — Lee Tracy in 'Turn Back the Clock.' Ralph Forbes in 'The Avenger.' Cartoon Sensation, '3 Little Pigs' & Mickey Mouse.

LEE, 4386 Lee — Pitts & Summerville in 'Her First Mate.' Jean Parker in 'What Price Innocence.' Walt Disney's Sensational Cartoon, 'Three Little Pigs.'

O'FALLON, 4026 W. Florissant — Lee Tracy and Mae Clark in "Turn Back the Clock" Sheets Gallagher in 'EASY MILLIONS.'

Salisbury, 2304 Salisbury — Edmund Lowe, Wynne Gibson, 'HER BODYGUARD.' Jack La Rue, Francis Dee, 'HEADLINE SHOOTER.' Laurel and Hardy in 'MIDNIGHT PATROL.'

CELEBRATING BLUE EAGLE GREATER SHOW ERA

ST. LOUIS AMUSEMENT CO. AND AFFILIATES

CAPITOL, 8th and Chestnut — ED. G. ROBINSON Turns Killer in 'I LOVED A WOMAN' WARNER OLAND in 'CHARLIE CHAN'S GREATEST CASE'

GRANADA, 4533 Gravois; LINDELL, 3511 N. Grand; SHENANDOAH, Grand and Shenandoah; W. END LYRIC, Delmar and Euclid — WILL ROGERS in "DR. BULL" ON SAME GIANT PROGRAM Katherine Hepburn, Adolphe Menjou in 'Morning Glory'

HI-POINTE, 1001 McCausland — K. Francis-E. G. Robinson in 'I Loved a Woman' 'Cartoonland Revue'—Favorite Cartoon Stars!

UNION, Union and Easton — Joan Blondell-Warren William in 'GOODBYE AGAIN' Warner Oland in 'CHARLIE CHAN'S GREATEST CASE'

AUBERT, 4949 Easton — JANET GAYNOR-W. BAXTER in 'PADDY' DICK ARLEN in '3-CORNERED MOON'

FLORISSANT, 2138 E. Grand — JOAN BLONDELL in 'GOODBYE AGAIN' W. Oland, 'Charlie Chan's Greatest Case'

GRAVOIS, 2831 S. Jefferson — RICHARD DIX in 'No Marriage Ties' M. Dietrich-L. Atwill 'SONG OF SONGS.'

KINGSLAND, 5457 Gravois — Ralph Bellamy in 'BELOW THE SEA.' P. LUKAS, 'SECRETS OF BLUE ROOM'

LAFAYETTE, 1643 S. Jefferson — JANET GAYNOR-W. BAXTER in 'PADDY' CHAS. BICKFORD in 'DAY AND AGE.'

MAFFITT, Vandeventer and St. Louis — JANET GAYNOR-W. BAXTER in 'PADDY' Spencer Tracy in 'SHANGHAI MADNESS.'

Washington, 19th & State, Granite City — C. Colbert-Ruby Leroy-R. Cortez 'Torch Singer' Warner Oland in 'Charlie Chan's Greatest Case'

COLUMBIA, 5357 Southwest — JANET GAYNOR-WARNER BAXTER in 'PADDY' RICHARD DIX in 'NO MARRIAGE TIES'

MANCHESTER, 4247 Manchester — RICHARD DIX in 'No Marriage Ties.' P. LUKAS, 'SECRETS OF BLUE ROOM.'

Maplewood, 7170 Manchester — WILL ROGERS in 'DR. BULL.' HEPBURN-MENJOU in 'MORNING GLORY.'

MIKADO, 3965 Easton — Will Rogers-Andy Devine, 'DR. BULL.' Fairbanks Jr.-K. Hepburn, 'Morning Glory.'

PAGEANT, 3931 Delmar — (Better Than 'Fugitive'). 'CAPTURED.' P. LUKAS, 'SECRETS OF BLUE ROOM.'

SHAW, 3934 Shaw — Marlene Dietrich in 'SONG OF SONGS.' FIVE BIG STARS in 'CAPTURED' (Dbl)

TIVOLI, 6399 Delmar — Richard Dix in 'NO MARRIAGE TIES.' Marlene Dietrich in 'SONG OF SONGS.'

Tenants who plan to move are watching the Post-Dispatch Rental Columns to find homes suited to their needs

Here and There on the Air

By J. L. S.

Wynn Out of Chain; Back on KSD Tuesday.

ED WYNN is out of the radio picture as head of his new station network. He arrived in New York from Hollywood Wednesday, and went immediately into conferences about the new chain which was started a few weeks ago with a dozen or so Atlantic Coast stations as links. When the conferences ended, it was announced that he had resigned as president of the Amalgamated Broadcasting System, which he had founded with ambitious plans for a coast-to-coast chain. Then he said that he would confine his broadcasting to his weekly program on KSD and the WEAF net, and that he would be back on the program next Tuesday night. His resignation surprised radio circles because he had been so positive in his statements that through his chain he expected to work out definite improvement in radio programs.

• • •

KSD Program News and Notes.

GRAHAM McNAMEE again will be Ed Wynn's "straight man" when the comedian returns to his KSD program at 8:30 next Tuesday night. Wynn also will have the support of Louis A. Witten, a quartet and Don Voorhees' orchestra. Wynn went off the program in July, after 63 weekly broadcasts that made him one of radio's greatest stars. . . . Eddie Cantor's return to KSD's Rubinoff program Sunday nights is now set definitely for Nov. 12. His voice may be picked up in Hollywood. The last broadcasts of Ruth Etting and Jimmie Durante on this program, accordingly, are set for next Sunday night, Nov. 5. . . . A new and different "Cheerio" series on the WEAF chain will begin at 5:45 Tuesday evening. This opening program will be carried by KSD. But the others of the series are set for the same hour Saturdays under the title, "Cheerio Musical Mosaics." Musical playlets, for which Cheerio will act as narrator and music with poetic preludes, will make up the programs. The Tuesday program will be built around Felician David's "The Desert," which describes the noon-day halt of a caravan. John Pierce, tenor, a chorus and an orchestra will be used. . . . Roxanne Wallace, the singer featured on the KSD programs at 6 o'clock Mondays, Wednesdays and Friday, formerly was a Ziegfeld Follies beauty. She is supported by the Southernaires Quartet, one of whose members, Charles Edmonson, acts as master of ceremonies. . . . The K-7 Secret Service stories will be shifted to 9:30 Monday nights, starting this week, when "The Road That Was Cut," will be performed. The playlet will tell the story of U. S. intelligence agents planning and executing an attack on a German supply road behind the troops that were hemming in "The Lost Battalion." Abraham Katroshinsky, the only one of 20 runners who succeeded in reaching the American lines from "The Lost Battalion," will take part in the broadcast. . . . John B. Kennedy, who talks over KSD twice a week, has resigned as associate editor of a national magazine, to become a member of the NBC production department. It is stated that he will have a prominent part in planning the better network programs and also will design and produce special broadcasts. Kennedy at one time was a student at St. Louis University.

• • •

Stokowski Concert at 8 P. M. Tuesday.

LEOPOLD STOKOWSKI will lead the Philadelphia Symphony Orchestra in an hour and a half concert over the CBS chain, including KMOX, at 8 o'clock Tuesday night. The program will include two works requested by an overwhelming majority of listeners. Beethoven's Fifth Symphony and Tschaikowsky's Sixth ("The Pathetique") will be played, with Bach's choral prelude, "Come, Sweet Death," as an interlude between them.

The 25 pieces of music most frequently "requested" by listeners in response to appeals on the CBS chain for expressions of listener preference were, in order of choice: Beethoven's Fifth Symphony, Tschaikowsky's Sixth, Tschaikowsky's Fifth, Franck's Symphony in D-minor, Schubert's "Unfinished" Symphony, Rimsky - Korsakoff's "Scheherezade Suite," Prelude and Love Death from Wagner's "Tristan and Isolde," Brahams' Symphony No. 1, Beethoven's Ninth Symphony, Liszt's "Les Preludes," excerpts from Wagner's "Tannhauser," Beethoven's Third Symphony, Beethoven's Seventh Symphony, Dvorak's "New World" Symphony, Ravel's "Bolero," Tschaikovsky's Fourth Symphony, Tschaikovsky's "Nutcracker" Suite, Brahms' Fourth Symphony, Excerpts from Wagner's "Lohengrin," Sibelius' "Finlandia," Strauss' "Death and Transfiguration," Brahms' Third Symphony, Brahms' Second Symphony, Tschaikovsky's "1812" overture and Debussy's "L'Apres Midi d'une Faune."

Egon Petri, the pianist, will be the soloist with Frank Black's Symphony Orchestra at 7 o'clock tonight on KWK and the WJZ chain, playing the great Schumann Concerto in A-minor. . . . Edward D'Anna's concert band will begin weekly concerts over the CBS chain and KMOX at 8:30 Saturday night, Nov. 11. . . . Harold Van Horne, pianist, will play music by Chopin at 6:30 tomorrow over WJZ chain stations. . . . Albert Spalding, the violinist, will play Chaminade's "Spanish Serenade," Chopin's Waltz in A minor and the Schubert "Ave Maria" in his concert at 7:30

ED WYNN BACK ON KSD



ED WYNN, COMEDIAN, who will return to his program on KSD next Tuesday night, as seen in caricature by Millard Glaser.

Wednesday on KMOX and the CBS net. . . . Dolores Cassinelli, the former movie actress, who has sung frequently over the networks, will make her operatic debut as "Carmen" with the Montreal Opera Company in January.

• • •

Three Radio Talks By Mrs. Roosevelt.

MRS. FRANKLIN D. ROOSEVELT will speak three times this week over NBC chains on the Mobilization for Human Needs campaign. Her first talk is scheduled at 1:30 tomorrow over KSD and the WEAF net; her second at 9 o'clock tomorrow night over KWK and the WJZ net; her third at 2:45 Tuesday over Station KSD from the Chicago fair. . . . Dr. Nicholas Murray Butler will speak on "The United States and Europe" at 11:45 this morning over the CBS chain. . . . A broadcast at 1:45 Tuesday over the CBS chain and KMOX will bring talks by Rabbi Morris S. Lazaron of Baltimore, the Rev. Father John Elliott Ross of the School of Religion, of Iowa University, and the Rev. Everett R. Clinchy, director of the National Conference of Jews and Christians. The addresses will be delivered as the opening of their "toleran .e tour" of the country. . . . Premier Ramsay MacDonald, of Great Britain, will discuss his Government's policy for the coming year in an address at the Lord Mayor's banquet that will be broadcast from London over the CBS net at 3:15 Thursday, Nov. 11. . . . Dr. Hans Luther, German Ambassador to Washington, will speak during a Broadcast at 9:45 Friday night, Nov. 10, over the CBS net. He is a lineal descendant of Martin Luther, the 450th anniversary of whose birth well be celebrated. . . . Ahmet Mutkar, Turkish Ambassador, will speak over the CBS chain at 2:45 Tuesday. . . . Speeches by Walter C. Teagle, president of the Standard Oil Co. of New Jersey; Harry L. Hopkins, Federal Relief Administrator; John L. Lewis, president of the United Mine Workers; Owen D. Young; Donald R. Richberg, NRA counsel, and others will be broadcast the afternoon of Wednesday, Nov. 8, over the WJZ and WEAF nets.

• • •

Corn Husking Derby Broadcast.

The "cornbelt corn husking derby" will be broadcast during the Farm and Home Hour on KWK at 11,30 Thursday, Nov. 9, from West Point, Neb. A speech by Agriculture Secretary Henry A. Wallace will be part of the program. Hal Totten, a veteran NBC sports announcer, will handle the contests in the same manner as he would a football or baseball game.

• • •

Network News, Studio Gossip.

AN ADAPTATION of Percy MacKaye's "The Scarecrow," will be performed by the Radio Guild at 2 o'clock tomorrow over KWK. . . . A new radio "Sideshow," featuring Cliff Soubier as the barker, the Morin Sisters, the King's Jesters and Harold Stoke's orchestra, will begin at 7 o'clock tomorrow night on KWK and the WJZ net. . . . Three episodes in Gen. Grant's Wilderness Campaign during the Civil War will be broadcast in the Roses and Drums periods on KMOX at 4 o'clock today and the next two Sundays. Guy Bates Post will play the role of Grant; Thomas Chalmers, Gen Robert E. Lee; Henry Hull, Gen. Jeb Stuart and Jack Roseleigh, Gen. Longstreet. . . . Mary Small, the 11-year-old singer, will begin a 5:30 Tuesday broadcast on the WJZ chain this week and, starting Nov. 5, will be featured at 9 o'clock Sunday night on the same chain with the Green Brothers' novelty orchestra. . . . Beginning Wednesday, the programs by Fred Waring's Pennsylvanians will be shortwaved for pickup and rebroadcasting by KGMB, Honolulu. Moran and Mack, "The Two Black Crows," are now the featured entertainers on this program. . . . George F. M. McClelland, a leading executive of the National Broadcasting Co. since 1922, who played a big role in building up the WEAF and WJZ networks, has resigned as vice-president in charge of sales and will go into the radio business. McClelland was the first to suggest formation of radio entertainment units to be sponsored by national advertisers.

• • •

Benny Friedman as Football Announcer.

BENNY FRIEDMAN, formerly quarterback for the Michigan eleven and in recent years among the more famous of professional football players, broke in as an announcer over a New York City station for the Princeton-Columbia game. Reports are that at last radio has produced an announcer who can tell listeners what is really going on in a football game and which of the players are doing the effective work. It has always seemed to the writer that the networks and most of the stations that carry their own football stories have greatly over rated the ability of their football announcers. Too much hysterical enthusiasm and too little real sensing of what is happening and who does what.

While in critical mood why not question the policy of putting Albert Spalding, the violinist, and Conrad Thibault, the baritone, on the same half hour program? There is too little fine violin and 'cello playing on the air, anyway. Concert audiences gladly listen to hour and a half recitals by the greater violinists. Surely, there are plenty of listeners who would as gladly listen to Spalding play throughout the half hour.

• • •

School of the Air Resumes Next Monday.

AMERICAN SCHOOL OF THE AIR broadcasts over the CBS chain will be resumed next Monday afternoon, for the fifth year. The programs will come at 1:30 the first five week days. As in previous years, the subjects will be history, geography, literature, music, science and current world affairs. The NRA, world relations, a century of change, and national planning, will be treated under the title, "Timely Discussions," Fridays. The speakers will be recognized authorities. The history programs will bring dramatizations of incidents in the lives of outstanding men and women who played parts in the social and economic development of this continent. The literary periods will be made up of dramatizations of famous stories.

Radio Programs Scheduled for Today

PROGRAMS on the National networks and on St. Louis stations for today are announced as listed below, together with broadcasts of interest on other Mid-West stations that are received distinctly in this region.

St. Louis stations broadcast on the following channels: KSD, 550 kc; KMOX, 1090 kc; KWK, 1350; WIL, 1200; WEW, 760; KFUO, 550.

6:45 KWK—"March Time."
7:00 a. m. KWK—Tone Pictures, mixed quartet and soloists.
7:30 KWK—Lew White, organist.
8:00 WOW (590), WSB (740) — The Balladeers, male chorus, and instrumental chorus. KMOX—Bible broadcast. KWK — Milton Cross' children's hour.
8:30 KFUO — Church service; sermon, "Clothed Acceptably to God," Rev. Alfred Doerffler; hymns. WOW (590), KSB (740)—Sacred Music.
8:45 KMOX—Religious education. WOW, WSB—Alden Arkins, baritone.
9:00 KMOX—Church of the Air; Baptist program. KWK—Southland Sketches. Richard Harrison, narrator. WIL—Serenaders. WMAQ (670), WEM (680)—South Sea Islanders.
9:30 KWK—Samovar Serenade. WIL—Orchestra. WEW—Music and sermon of high mass. KMOX—Salvation Army Band. WGN (720)—Leonard Salvo. WMAQ (670), WLW (700)—Marimba Band and soloist.
9:45 WIL—Organ melodies.
10:00 KFUO—Bible study, "Manna and Quails." Rev. Doerffler. CBS Chain—Juvenile variety program. KWK—Morning Musicale, string quartet. WIL—C. F. Lindsley. KMOX—Soloists and concert orchestra. WSM (650), WDAF (610)—Hall and Gruen, piano duo.
10:15 WIL — Forget-Me-Not, WMAQ (670), WDAF (610), KOA (830) —Major Bowes' Capitol Family.
10:30 KMOX—Salt Lake City Tabernacle, Choir and Organ. KWK—The Rondoliers, male quartet. WIL—Songs.
10:45 KFUO—Church service. KMOX—Nellie Bley, harpist, and Jeff La Pique, Vibraphonist. KWK—Don Hall Trio and Phantom Strings. WIL—Olympia Quartet. WEW—Musicale.
11:00 KMOX — Fourth Church of Christ, Scientist. WIL — Third Baptist Church.
11:15 KWK — Neil Sisters. WEW—Catechetical instruction. WOC (1000), WMAQ (670), WOC (1000), "Seeing Other Americas." Edward Tomlinson.
11:30 KWK—Radio City concert, directed by "Roxy." WOC (1000), WDAF (610)—Discussion of current topics. Speakers Prof. T. V. Smith, Donald Slesinger, professor of law, and Louis Brownlow. CBS Chain—Tito Guizar, tenor, and harp ensemble.
12:00 Noon KMOX — The Harmonettes Girls' trio, and Ted Streeter, pianist. CBS Chain—Church of the Air. Catholic program. WIL—Organ Melodies. KFUO—Organ recital by Martin Burmeister.
12:15 WIL—Musical Merrymakers. WLW (700), WENR (870)—Instrumental soloists. KMOX—Georgia Irwin and quartet with Leon Marion, baritone.
12:30 KSD—SONATA RECITAL; Josef Henti, painist, and Josef Stopak, violinist.
KMOX — Lazy Dan, the Minstrel Man. KWK—Highlights of the Bible, Rev. Frederick K. Stamm. Mixed Quartet and music. WEW—Father Flanagan's Boys' Home Program.
12:45 WIL—Kiddies' Revue. WLW (700) —Concert recital.
1:00 KSD—"GOLDEN STRINGS;" harp, 'cello and violin.
KMOX—Helen Morgan, songs, and Albert Bartlett. KWK—Grenadiers' Band. WIL—Shubert Singers. WEW—Donald Reeves, tenor. WMAQ (670)—Gene Arnold's orchestra.
1:15 WIL—Songland. WEW—Children's program.
1:30 KSD—"STARS OF TOMORROW" CONCERT, by children of St. Louis and vicinity.
"Rondo Capriccioso" (Mendelssohn), John Eibert, piano; "O Light Divine" (Frisby), William Crawford, singer; "The Commodore" (Polka) (Chambers), Harding Zumwalt, trumpet; "Etincelles" (Sparks) (Moskowski), Katherine Eibert, piano; "Romanza" (Armstrong) David Proctor, oboe, William Lyford, bassoon; "Music and Youth" (The Educational Value of Music), B. Ogle Burkitt; "Adagietto" from L'Arlesienne (Bizt) La Rhea Shy, violin; "Spanish Dances" (Moskowski), Katherine Eibert, John Eibert, piano duo, accompanists—Gertrude Bogard, Betty Jean Crawford.
WMAQ (670), WOC (1000)—"Looking Over the Week." John B. Kennedy. KMOX — "Big Hollywood Show," with Abe Lyman's orchestra. KWK—Jan Garber's orchestra. WIL—Jerre Cammack, organist. WEW—Gene Bone's orchestra. WGN (720)—Leonard Salvo, organ.
1:45 WIL — Evelyn Edwards. WGN—String Ensemble. WMAQ (670)—Gems of Melody.
2:00 KSD—WAYNE KING'S ORCHESTRA.
KMOX — New York Philharmonic Symphony Orchestra, Bruno Walter conducting. (Also on WBBM (770) WHAS (820). KMBC (950).
Concerto for 'celle in D Major . . . Tartini
Symphony No. 8 in C minor . . . Bruckner
KWK—International Tidbits. WIL—Popular song composers. WEW—String ensemble.
2:15 WIL—Band Box revue. WGN (720)—Len Salvo, organist.
2:30 KSD — THE RADIO PULPIT, Dr. Paul Scherer. Keith McLeod's music.
WIL — Football game. WEW — Drama. WLW (700)—Theater of the Air. KWK—Antobal's Cubans.
3:00 KFUO—German program. Talk on the 450th anniversary of the Birth of Dr. Martin Luther. Hymns. KWK—Gould and Shefter, piano duo. WIL—Songs of the Strings. WLW—Classical musical recital. WOC (1000). WOW (590)—Fiddlers Three. KMOX—"Shrine of the Little Flower," the Rev. Father Charles E. Coughlin.
3:15 WOW (590), WDAF (610), WLS (870)—"Vee and Johnny." KWK—"Fifteen Minutes With You." Gene Arnold. WLW—Recital by J. Alfred Schehl, organist. WIL — Music. WEW—Gertrude Koenig.
3:30 KFUO—Shut-in program. Sermon Rev. C. Thomas Spitz. Organ and octet. KWK—Organ recital by Don Kennedy. WIL—Dick Ryan, baritone. WEW—Troubadours. WMAQ (670)—Sentinel's Concert. Edward Davis, baritone. Chorus and Koestner's orchestra.
3:45 WIL—Drama. WLW (700)—Spiritual songs.
4:00 KMOX 'Roses and Drums," drama of the Civil War. KWK — The Friendly broadcast. Dr. William H. Foulke and male ensemble. WIL—Guitar band. WOW (590), WDAF (610)—Dream dramas. WEW—Interracial program. WGN (720)—Leonard Salvo, organist.
4:15 WENR (870), WDAF (610)—Dance orchestra. WIL — Menge's orchestra and Michael McCubben, tenor.
4:30 KSD—TALKIE PICTURE TIME; "The Devil's Roast," sketch. KMOX—Frank Crummit and Julia Sanderson. KWK—"Grand Hotel," dramatic sketch, with Ann Seymour. WGN (720)—Concert.
5:00 CATHOLIC PROGRAM. Rev. Dr. Ignatius W. Cox, Professor of Ethics.
KMOX—"Songs My Mother Used to Sing." KWK—Green Brothers orchestra. WIL—Orientals program. WGN (700)—Concert Orchestra.
5:15 WIL—Guitar Band.
5:30 KSD — COMMUNITY FORUM. "What Price Hallowe'en" is the subject of an address that will be delivered by Andrew McDonnell, Chief of Police in Webster Groves. Chief McDonnell has attained national prominence in recent years for his unique educational campaigns among boys for a sane observance of Hallowe'en night. Mrs. Walter Fischel will discuss "Volunteers in Social Work." The Mediterraneans, under Vincent Riffel, will play "Fanfare and Royal March," "Petite Tonkinoise," a two-step; "Miglianaces," a rustic dance, and "Giorni Belli," a waltz. Jack Coleman will Sing "Rock-a-bye Boat."
KMOX — "Smiling Ed" McConnell. WSM (650) — Sacred Quartette. KWK—"Miss Willie Bird," sketch. WIL—Three Ebony Dots. WMAQ (670) — Our American Schools. Speaker, Harold L. Ickes, Secretary of the Interior, and Florence Hale, radio chairman of the N.E.A. String trio.
5:45 KMOX—Sport talk. Ken Wright, pianist. KWK—Engineering Thrills, a new series of sketches, dramatizing great engineering achievements. The New York Empire State building is the subject for tonight's episode.
6:00 KSD — PIANO MUSIC AND INSTRUMENTAL SOLOISTS.
KMOX — Organ recital by Ruth Schuerman. KWK—Vincent Lopez's orchestra and Alice Joy, contralto. WIL—Serenaders, with Ann Laurie. WBBM — Jules Stein, pianist, and Frank Wilson, tenor.
6:15 KSD—DOC WHIPPLE, ORGANIST. CBS Chain — The Gauchos. Tito Guizar and Sorey's Orchestra.
6:30 KSD — LUCILLE MANNERS, SOPRANO.
KMOX—Talk by Dr. J. E. Pope, president and director of the Old Age Pension Association. KWK—Joe Penner, comedian; soloist and Nelson's orchestra. WIL—Twilight Sketches.
6:45 KSD—WENDELL HALL.
WIL—Menges orchestra. KMOX—"Rin-Tin-Tin" sketch, with Francis X. Bushman.
7:00 KSD — RUBINOFF'S ORCHESTRA; Jimmie Durante, comedian; Ruth Etting, songs, and other soloists.
KWK — Egon Petri, pianist, and Frank Black's Symphony Orchestra. Schumann's "Concerto in A Minor." WIL—Orchestra. KMOX—Mildred Bailey, Jack White, Eton Boys and Freddie Rich's orchestra. WGN—Concert orchestra.
7:15 WIL—Katzman's orchestra.
7:30 WIL — Music Room. KMOX — St. Louis Symphony Orchestra.
7:45 WIL—Cecil and Sally.
8:00 KSD—MANHATTAN MERRY-GO ROUND; Tamara, blues singer; David Percy; Rodemich's orchestra and Men About Town Trio.
KMOX — Nino Martini, Jane Froman, Harold Arlen and Erno Rapee's orchestra. WLW (700), WSM (650)—Gulf Headliners; Fred Stone and Family; Will Rogers; Revelers quartet; Al Goodman's orchestra. WIL—Ochestra. WGN (700)—Concert orchestra. KWK—Musicale.
8:15 WIL—Eb and Zeb. WBBM — Gus Arnheim's Orchestra. KWK — Dramatic sketch. WGN (720) — Concert.
8:30 KSD—ALBUM OF FAMILIAR MUSIC; Frank Munn, tenor; Elizabeth Lennox, soprano; Ohman and Arden; Bertrand Hirsch, violinist; Gus Haenschen's Orchestra.
KWK — Walter Winchell. WIL—Rhythmic Moments. WGN — Jan Garber's Orchestra.
8:45 WJZ Chain — Program celebrating the tenth anniversary of the establishment of the Turkish republic. Speakers, Ahmet Muhtar Bey, Turkish Ambassador to the United States; Charalambos Simpoulos, Greek Minister to the United States; Gen. Charles T. Sherrill, former U. S. Ambassador to Turkey; Dr. James R. Angell, president of Yale University. (On KWK at 9:15.) WIL—Viennese music. WBBM—Phil Harris' orchestra. WGN (720)—Hal Kemp's orchestra. KWK—Smart Set.
9:00 KSD—"FUNFEST."
WMAQ (670), WOW (590), WDAF (610), WLW (700)—Jack Benny; Mary Livingstone and Frank Black's orchestra. WIL — Short stories. WGN (720)—Concert orchestra. WBM (650)—Violin and piano duo. WBBM—Clyde Lucas' orchestra. KWK—Sport talk. KMOX—Dramas of Childhood.
9:14 KSD—WEATHER REPORT.
9:15 KWK—Celebration of tenth anniversary of Turkish Republic. WIL—Sparklers. KFUO—Devotional service. Rev. Louis J. Steck: Music. WBBM—Vincent Lopez's orchestra.
9:30 WIL—Vesper service. WOW (590), WDAF (610), WSM (650)—Interview with Col. Louis McHenry Howe on National Affairs.
9:45 KWK — "Mobilization for Human Needs for 1933. KMOX—Madison Singers and Ann Leaf. WGN (720) —Dream Ship concert. WBBM—Ace Brigode's orchestra. WENR (870)—Mountain music.
10:15 KMOX—Sport talk and Jules Alberti's orchestra. KWK — Novelleers quartet. KYW, WOW, WDAF, WBM —Jules Lande, violinist, and Morton Bowe, tenor.
10:30 KWK — William Scotti's orchestra. WGN — Wayne King's orchestra. KYW (1020), WOC (1000), WOW (590)—Sunday at Seth Parker's.
10:45 WGN (720)—Jan Garber's orchestra.
11:00 KMOX—Eddie Johnson's orchestra. KWK — Dance nocturne; William Stoess' orchestra. WGN — Richard Cole's orchestra. WEAF Chain—Rudy Vallee's orchestra.
11:30 KWK — Carlos Molino's orchestra. KYW (1020) — Anthony Trini's orchestra. WGN (720)—Hal Kemp's orchestra.
11:45 KMOX—Joe Gill's orchestra.
12:00 Midnight KMOX — Bobbie Meeker's orchestra, WGN—Richard Cole's orchestra. WLW (700)—Gene Burcell's orchestra. WBBM—Ace Brigode's orchestra. WMAQ (670)—Ted Weems' orchestra.
12:30 KMOX—Joe Gill's orchestra. WGN —Jan Garber's orchestra. WBBM—Clyde Lucas' orchestra.
12:45 KMOX — Organ recital. WBBM—Husk O'Hare's orchestra.
1:00 WGN — Charlie Agnew's orchestra. WBBM (770)—Al Belasco's orchestra.

Discussions of Public Issues

9:45 KWK—"Mobilization for Human Needs for 1933."

Informative Talks

5:30 KSD—COMMUNITY FORUM. WMAQ (670) — Our American Schools. Speaker, Harold L. Ickes, Secretary of the Interior.
6:30 KMOX—Talk by Dr. J. E. Pope, president and director of the Old Age Pension Association.
9:30 WMAQ (670), WOW (590), WDAF (610), WBM (650)—Interview with Col. Louis McHenry Howe on national affairs.

Radio Concerts

Non-commercial concerts of good music today follow:
9:30 a. m.—KWK—Samovar Serenade.
10:00 KWK—Musicale from New York.
10:15 WMAQ (670 kc), WDAF (610), KOA (930) — Maj. Bowes' Capitol Family.
10:30 KMOX—Salt Lake City Tabernacle Choir and organ.
11:30 KWK—"Roxy" Radio City concert.
12:30 KSD—SONATA RECITAL.
1:00 KSD—GOLDEN STRINGS CONCERT.
2:00 KMOX — New York Philharmonic Symphony concert (also WBBM, WHAS, KMBC). KWK—Melody Parade. WGN (720)—Len Salvo, organist.
3:00 KWK — Goud and Shefter, piano duo.
3:30 KWK—Dion Kennedy, organist.
6:00 KSD—CONCERT.
KMOX — Organ recital. WBBM (770)—Jules Stein, pianist, and Frank Wilson, tenor.
6:15 KSD—DOC WIPPLE, organist.
6:30 KSD—LUCILLE MANNERS, soprano.
7:00 KWK — Egan Petri, pianist, and Black's Symphony Orchestra.
7:30 KMOX—St. Louis Symphony program.
8:00 WGN (700)—Concert orchestra.
9:45 WGN—Dreamship Concert.
10:15 WEAF Chain—Jules Lande, violinist, and Morton Bowe, tenor.

Drama and Sketches

9:30 a. m. WIL—Eb and Zeb.
2:30 p. m. WLW (700)—Theater of the Air.
3:45 WIL—Tales.
4:00 KMOX—"Roses and Drums" of the Civil War.
4:30 KSD—TALKIE PICTURE TIME. KWK—"Grand Hotel."
5:30 KWK—Miss Willie Bird.
6:45 KMOX—Rin-Tin-Tin sketch.
7:45 WIL—Cecil and Sally.
8:15 WIL—Eb and Zeb. KWK—"A Convict Tells All."
9:00 KMOX—Angelo Patri's "Your Child" dramas.

Sports Broadcasts

5:45 KMOX—Sport talk.
9:00 KWK—Sport talk.
10:15 KMOX—Sport talk.

Dance Music Tonight

6:00 KWK—Vincent Lopez.
7:15 WIL—Joe Katzman.
7:30 WBBM (770)—Phil Harris.
8:00 WGN—Orchestra.
8:45 WGN (720)—Hal Kemp.
9:00 WBBM (770)—Clyde Lucas.
9:15 WBBM—Vincent Lopez.
9:45 WBBM—Ace Brigode.
10:15 KMOX—Jules Alberti.
10:30 KWK—William Scotti. KYW (1020) —Bud Shay. WGN—Wayne King.
11:00 KWK — William Stoess. WGN—Jan Garber. KMOX—Eddie Johnson.
11:30 KWK—Carlos Molino. WGN — Hal Kemp.
11:45 KMOX—Joe Gill.
12:00 KMOX—Bobbie Meeker. WGN (720) Richard Cole. WLW (700) — Gene Burcell. WBBM — Ace Brigode. WMAQ (670)—Ted Weems.
12:30 WGN—Clyde Lucas. KMOX — Joe Gill.
1:00 WBBM (770)—Al Belasco. WGN —Charlie Agnew.
1:15 WBBM—Don Fernando.
1:45 WBBM—Al Belasco.

KYW Must Move to Philadelphia.

CHICAGO and listeners in this region are to lose KYW (1020 kc) and its programs, for the Federal Radio Commission has ended a fight over its channel by alloting it to the Westinghouse Co., its owner, for a new transmitter to be erected in Philadelphia. KYW has been broadcasting in Chicago since 1921. Its transmitter has 50,000 watts power, limited to 10,000 watts for use. Its channel was "loaned" to this zone in the station re-allotment several years ago. The fight over the wavelength began two years ago when the commission decided that it should be re-assigned to the Eastern zone. WXYZ Detroit, WJAS, Pittsburgh, and three Philadelphia stations—WCAU, WFAN and WIP—made application for the channel, while the Westinghouse Co. fought to retain it. KYW will continue to broadcast from Chicago for some times to come. The Westinghouse Co. said it would accept the ruling of the Radio Commission and move KYW to Philadelphia, but that it would require some months to do this.

• • •

"A Night in Siam," the setting for the annual fall ball of New York's Seventh Regiment, will be described over the CBS net at midnight next Saturday. The music will be by Leo Reisman's orchestra.

TRADE NOTES

Auditorium Speaker In New Philco Set.

AMONG the large receivers designed for wide range tonal reproduction is the new Philco 16X all-wave model. This has an auditorium type speaker of exceptional size and fullness of tone. It also has the Philco inclined sounding board which is designed for greater realism. The 16X has a wave band switch which permits tuning the regular broadcast stations, the channels used by police, amateur, airport and airplane transmitters, and the wave lengths used by the great shortwave broadcasters in this country and abroad, even down to the British Empire stations on 13 meters.

In addition to the 16X, there are three other types of Philco sets in inclined sounding board and remote control styles, as well as a full range of receivers in highboys, lowboys and baby grand cabinets.

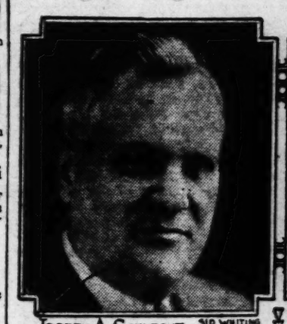
• • •

A patent covering an illuminating device whose colors vary in accordance with variations in the tone quality of radio programs received has been issued to Julian E. and John C. Sampson of St. Louis. They have assigned their rights to the United Research Co., Long Island City, N. Y.

• • •

The Electronic Engineering Laboratories, dealers in Majestic receivers, have moved to 3630 Gravois avenue.

1934 Auto Show Committee



JOSEPH A. SCHLECHT — SID WHITING PHOTO



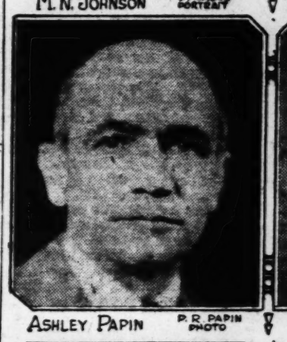
D. E. CASTLES — BLOCK BROS PHOTO



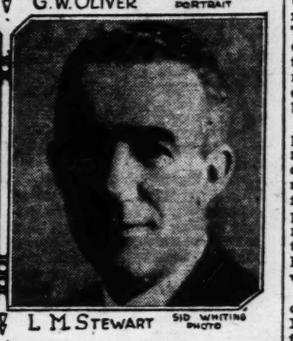
M. N. JOHNSON — STRAUSS PORTRAIT



G. W. OLIVER — STRAUSS PORTRAIT



ASHLEY PAPIN — P. R. PAPIN PHOTO



L. M. STEWART — SID WHITING PHOTO



JACK H. GROSSE

SHOW Committee for the 1934 Automobile Show in St. Louis, appointed by Mr. David E. Castles, president of the Greater St Louis Automotive Association, Inc., with the approval of the wholesale exhibiting members.

The first step in the program of the Show is to obtain a suitable building, several of which are under consideration.

The members of the committee are: Joseph A. Schlecht, chairman; Schlecht is secretary and treasurer of the Milstrand Motor Co.; Jack H. Grosse, show manager, and secretary-manager of the Greater St Louis Automotive Association; David E. Castles, ex-officio; Guy W. Oliver, president of the Oliver Cadillac Co.; L. M. Stewart, president of L. M. Stewart, Inc., Ashley Papin, vice-president of the Western Automobile Co., and M. N. Johnson, branch manager for the Ford Motor Co.

First Safety Award In Goodrich Contest Will Be Made Soon

First of the safety awards to truck, bus and taxicab drivers who have operated their vehicles for six months without accident will be made this month, it is announced by the B. F. Goodrich Co., sponsor of a nation-wide safety campaign inaugurated early this year.

A total of 33,833 drivers had entered the competition for these awards up to Oct. 1. They represent 2520 operators of trucks, buses or taxicabs in all parts of the country.

Each driver will receive a silver medal upon completion of six months' operation of his vehicle without accident. The award for a year's safe operation is a gold medal. In addition, each fleet having a perfect no-accident record for a year is awarded a certificate.

Hartz Overturns Car at 55 M. P. H. Before Fair Crowd

Some 5000 spectators at the Chrysler Motors track and sandpit demonstration at the Chicago Fair saw Harry Hartz, racing driver, turn completely over on the north turn of the quarter-mile track.

Traveling at more than 55 miles per hour on this small demonstration track, Hartz hooked his rear wheel in the track railing. The car rolled over twice, landing on its wheels.

The standard Plymouth sedan which he used has an all-steel body. The car came through in perfect running order. It suffered only dented fenders and scratches occasioned by the car hitting the hard surface of the track.

Hartz' spill took place in the same spot on the track on which Barney Oldfield rolled a car over some days ago.

Mid-West Chevrolet And Rauscher Co. Chevrolet Dealers

The Mid-West Chevrolet Co., 5225 Delmar boulevard, and the Rauscher Motor Co., at Manchester, Mo., have been appointed Chevrolet dealers.

Paul Rasmussen is president of the Mid-West Motor Co., and Theodore Rasmussen is treasurer and secretary.

Casper W. Rauscher is president of the Rauscher Motor Co.

Both firms have equipped their buildings for complete Chevrolet service, with mechanics trained to work on Chevrolet cars. They both will handle Chevrolet trucks and delivery cars as well as passenger cars.

'Anti-Freeze' Prices Lower This Year Survey Discloses

Car owners will be able to purchase permanent, non-evaporating anti-freeze at lower prices than ever before, according to a survey of retail prices just made by the Glycerine Producers' Association.

Reports received by the association from all sections indicate that automobile owners will not have to pay more than $1.45 per gallon for standard radiator glycerine, which meets all specifications for non-evaporating anti-freeze required by the G. P. A. research laboratories.

Standard radiator glycerine, according to the Glycerine Producers' Association, must not only protect the cooling system against freezing for an entire season without replenishment of anti-freeze, but must also stop the attack by tap water on radiator materials and rubber hose connections. In addition, it must stay put for a whole winter without causing leaks in the radiator. Glycerine producers who make their product conform to the association standards are permitted to display the G. P. A. seal of approval on the package of their anti-freeze.

A freezing point of not less than 30 degrees below zero is required by the assocaition for standard radiator glycerine. Where weather conditions do not require protection against freezing to such a low temperature, the anti-freeze may be diluted with water to obtain any freezing point desired.

Drives 105 Miles At 100 M. P. H. on Stock Pharis Tires

When "Deacon" Litz, veteran race driver, on Oct. 8 put his racer over the brick track of the Indianapolis Speedway 105 miles at over 100 miles per hour on Pharis Roadgripper stock tires he set a new A. A. A. world record.

A year ago he set the official A. A. A. stock tire world record on the speedway at 110.687 miles per hour, the fastest speed ever officially recorded for stock tires. Neither previously nor since that time has such speed been attempted on anything but specially built racing tires, until his Oct. 8 feat.

Because his 1932 record was based on a comparatively short run, it was said that the Pharis tire's stamina was not practically demonstrated. Litz, therefore, set out this year to prove that Roadgripper tires would not only stand speeds over 100 miles per hour, but would stand up under it for an indefinite distance.

Something New in Upholstery.

Rubber upholstery in automobiles is a British development that does away with springs, metal frames and wooden parts.

Six Ford V-8 Cars Lead Way in Hard 5-Day Race Abroad

Three Win Chief Trophy in 1165-Mile Trial—Three Others First in Individual Contest.

Six Ford V-8 cars piloted by Dutch drivers, won over five European and two other American entrants in the fifth annual running of the difficult five-day International Alpine Trial over 1165 miles of Swiss, Italian and French Mountain roads, according to official reports of the race received by M. N. Johnson, St. Louis manager for the Ford Motor Co.

Three of the winning Fords, driven by a Dutch team, captained by Dr. J. J. Sprenger Van Eyck, captured the coveted Coupe des Alpes. The three other Fords won the first three places in the individual competition for the Coupe des Glaciers. The first two tied for first place with the best score of any of the dozens of contestants in the five classes competing.

The annual Alpine contest is probably the most severe test of motor car endurance and performance in Europe. It is open only to stock cars sold to the public. Its route, from Merano, via St. Moritz, Turin and Grenoble to Nice, includes the ascent and descent of 12 major passes, steep, winding roads, many dangerous "hair-pin" turns, and a wide variety of road surfaces, which test the stamina of the cars and the skill of the drivers.

Most difficult of all the passes is the Stelvio, in the Ortler Alps between Italy and Switzerland. It rises to 9150 feet above sea level. The highway leading to it is one of the highest automobile roads in the world. In the course of the 11-mile climb from the valley, the drivers must drive 52 "hair-pin" bends before reaching the summit.

The Ford cars and other competitors in the principal class were required to make the ascent of this difficult pass at an average of 23 miles per hour. Many cars were forced to stop along the way to replenish the water in their steaming radiators, but the Ford cars went the pass in formation without a halt and continued without adding water.

At the final inspection of the competing cars at the finish in Nice, where penalties were imposed for faults in condition, the Ford cars were passed without penalty. Their drivers were complimented by the judges upon the condition of the cars mechanically and in appearance.

Farm Equipment Code Board Executive Will Speak Here Friday

George L. Bell, who was an executive officer on the War Labor Policies Board at Washington during the war and now is a director and vice-president in charge of sales of the Caterpillar Tractor Co., Peoria, Ill., will speak at the weekly meeting of the Chamber of Commerce Sales Managers' Bureau at the Hotel Jefferson next Friday noon. His subject will be "What the New Deal Means to Sales Managers."

Bell is vice-chairman of the committee which is drafting a code for the farm equipment industry.

"We hear much talk as to how codes will affect labor, as to hours and wages," Bell wrote the

d V-8 Cars d Way in Hard 5-Day Race Abroad

n Chief Trophy in 1165- ial—Three Others First Individual Contest.

d V-8 cars piloted by vers, won over five Euro- two other American en- the fifth annual running fficult five-day Interna- oine Trial over 1165 miles Italian and French Moun- ls, according to official f the race received by nnson, St. Louis manager ord Motor Co. of the winning Fords, a Dutch team, captained . J. Sprenger Van Eyck, the coveted Coupe des he three other Fords won three places in the indi- ompetition for the Coupe iers. The first two tied place with the best score the dozens of contestants ve classes competing.

nnual Alpine contest is the most severe test of r endurance and perform- Europe. It is open only to rs sold to the public. Its om Merano, via St. Moritz, nd Grenoble to Nice, in- e ascent and descent of 12 sses, steep, winding roads, ngerous "hair-pin" turns, ide variety of road sur- hich test the stamina of and the skill of the drivers. difficult of all the passes is rio, in the Ortler Alps be- taly and Switzerland. It 9150 feet above sea level. hway leading to it is one ighest automobile roads in d. In the course of the 11- mb from the valley, the r ust drive 52 "hair-pin" efore reaching the summit. ord cars and other com- in the principal class were to make the ascent of this pass at an average of 28 r hour. Many cars were o stop along the way to re- the water in their steaming s, but the Ford cars went s in formation without a continued without adding

e final inspection of the ng cars at the finish in here penalties were imposed its in condition, the Ford re passed without penalty. rivers were complimented judges upon the condition ars mechanically and in ap- e.

Equipment Code ard Executive Will Speak Here Friday

e L. Bell, who was an ex- officer on the War Labor Board at Washington dur- war and now is a director -president in charge of sales Caterpillar Tractor Co., Pe- l, will speak at the weekly of the Chamber of Com- Sales Managers' Bureau at tel Jefferson next Friday His subject will be "What w Deal Means to Sales Man-

s vice-chairman of the com- which is drafting a code for m equipment industry. hear much talk as to how vill affect labor, as to hours ages," Bell wrote the Sales ers' Bureau. "But I think it time the sales managers be careful thought as to how re going to affect sales poli- d problems. The trade prac- ovisions in many of the codes n manufacturers and retail- of vital concern to the sales ments, as they set new limi- on merchandising policies will in many cases necessi- e development of completely pproaches and policies in the ield. The situation definitely utes a challenge to the con- ive ability and vision of sales gers."

cutives of the automotive in- are invited to attend the ng.

iac Cross-Flow adiator Has Certain Advantages in Winter

the approach of winter, s of Pontiac straight eights a double advantage in the ience with which Pontiac's ay be given permanent cold- er protection with alcohol or special anti-freeze solution le at Pontiac dealers. anti-freeze solution, based a secret formula, is not sub- evaporation. It is used in oss-flow radiator exactly as diators of the conventional low design and may be mixed vide protection to 40 degrees zero. ever, if a Pontiac owner to employ alcohol in the rad- he may do so without danger cessive loss by evaporation. s achieved, according to Chief eer B. H. Anibal, by filling diator to only two-thirds of ty. The empty upper section radiator then serves as nser, he says, returning vapor- lcohol to liquid form and so iting its escape. Due to the al design of the cross-flow or, Pontiac is the only car in this practice can be followed. not advised for conventional ors.

ransfer of License Plates.

th Carolina has an ingenious e to prevent the transfer of e plates from cars of one t to those of another. Pas- r vehicles are divided into groups according to weight, rice of the license increasing eavier cars. Each of these s is indicated on the plate tiny numeral (1, 2 or 3) be- the large numbers in the cen- f the plate. Truck license carry figures showing tons t pay load the vehicle is li- d to carry.

"Three Flags Tour" Cars Due in St. Louis Around 5 P. M. Today

Socony-Vacuum Trip From Northern Canada to Mexico to Test, "Gas," Oils and Greases.

The Socony-Vacuum "Three Flags Tour" cars, which are making a test run from Edmonton, Canada, to Acapulco, on the west coast of Mexico, are due to arrive in St. Louis around 5 o'clock this afternoon.

The cars will be at the Lubrite filling station, Clayton and Big Bend roads, Monday morning to take on gasoline, and will depart for Kansas City, Wichita, Dallas and San Antonio, where speed tests will be conducted. They will then go on to Laredo, Monterey and Mexico City en route to Acapulco.

The Canadian part of the trip was a nightmare of mud for the 13 cars and their drivers. A run from Edmonton to Motekin, 450 miles north, and back, which was to have taken three days, was made in six through gumbo mud that tried the cars to the uttermost.

It took the heavier cars 36 hours, and the lighter ones 24 hours, to make the 346 miles from Edmonton to Peace River, the drivers and other members of the expedition being completely exhausted when they reached Peace River.

Coming south from Peace River back to Edmonton, they had worse going than any of them had ever encountered.

On one stretch they made a mile in three hours. On another road they made 80 miles in 20 hours, pushing cars almost steadily 18 and 20 hours a day.

From Edmonton toward Saskatoon and Regina and then to the border and south through Minnesota and Wisconsin they had gravel roads and pavement.

The tour cars are coming to St. Louis from Indianapolis. They are being used for severe tests of Mobiloil and greases and Mobilgas under all conceivable road and weather conditions and on a trip sufficiently long to make the tests worth while.

Holler General Sales Manager For Chevrolet Co.

Former Assistant Regional Chief in St. Louis Appointed by Coyle.

Appointment of William E. Holler as new general sales manager of the Chevrolet Motor Co. is announced by M. E. Coyle, general manager. Holler succeeds to the post vacated through the appointment of H. J. Klinger, formerly head of the Chevrolet sales department, as general manager of the Pontiac Motor Co.

Holler was formerly assistant general sales manager for Chevrolet in charge of the Eastern half of the United States, a post he has held since Sept. 22, 1930.

He joined the Chevrolet sales department in the central office early in 1925.

His first assignment was to help formulate policies of the newly created Chevrolet sales promotion department. He is credited with having written the first exclusive textbook for automobile salesmen on retail selling. He handled special assignments for a time, and in 1926 managed the first convention of the entire Chevrolet organization.

In the fall of 1926, Holler went to Los Angeles as city sales manager. In January, 1927, he was made assistant regional manager at the St. Louis plant.

Six months later he went to Pittsburgh as zone manager, and in June, 1929, opened the newly created Eastern region with headquarters at the company plant at Buffalo.

In this post he had charge of the territory extending from Chicago to the Atlantic seaboard and from Canada to the Gulf of Mexico. There were four regions and 20 zones under his charge and dealers employing upwards of 15,000 retail salesmen.

Holler has been particularly active in working with dealers and salesmen in the field, and spends approximately 75 per cent of his time on the sales line.

Gilpin Appointed General Manager of Sales for Pontiac

Former Chevrolet Regional Manager Here Named by Klingler to New Post.

Harry J. Klinger, new general manager of the Pontiac Motor Co., has announced the appointment of A. W. L. Gilpin, former Chevrolet regional manager at St. Louis, as general sales manager for Pontiac.

Other appointments announced by Gilpin include two assistant general sales managers, R. K. White, already associated with Pontiac, and C. P. Simpson, former Chevrolet zone manager at Houston, Tex.; H. White, retained as advertising manager; W. R. Huber, sales promotion manager; A. C. S. Olsen, dealer accounting manager; W. L. Gibson, office manager; R. T. Gunary, retained as car distribution manager; E. S. Grumbache, budget manager, and A. H. Bartsch, parts and service manager.

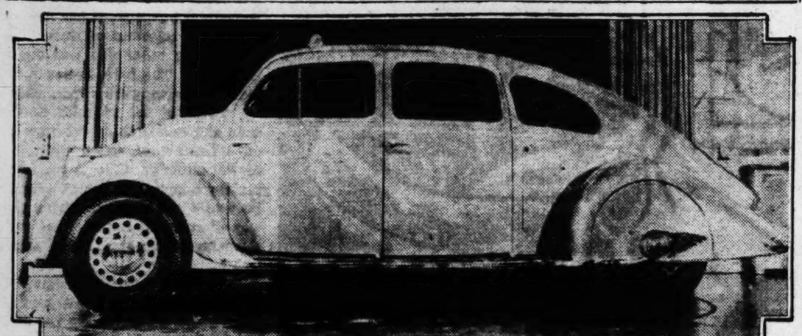
Pontiac's new general sales manager is well known in the industry. In 1910 he became a retail automobile salesman in Chicago. Later, he was made manager of several retail branches of a well known company. In 1925, he was appointed assistant general sales manager for that organization. The following year he joined Chevrolet as assistant general sales manager, becoming, in 1927, manager of Chevrolet's important St. Louis regional organization which has the largest branch assembly plant in the United States. There he made a brilliant sales record.

Fleet of 33 Trucks for Bakery Service



Fleet of 33 International trucks, valued at $50,000, delivered Friday to the Papendick Bakery Co. by the International Harvester Co. The fleet of new trucks paraded through the city with decorations and signs designed to call attention to the NRA "Buy Now" movement. The trucks are Model A-2 International, and have special bodies, insulated to keep bread at an even temperature and to prevent engine fumes from affecting it. Gustave Papendick, president of the bakery firm, bought his first International truck in 1916, according to J. H. Baker, manager of the International North Side Branch who handled the fleet sale. Papendick said that confidence in the NRA impelled him to make so large a truck purchase at this time.

Designed as "Car of the Future"



"Dream car," built by the Briggs Manufacturing Co., auto body maker, to illustrate its engineers' idea of what the car of the future well may be. It is displayed in the Ford exposition in Detroit. The car, which is streamlined about as much as is possible, is not to be marketed, it is said. It is similar in appearance to the one designed by Sir Denistoun Burney several years ago which gave exceptional speed and gasoline economy in proportion to its engine's horse power. Some of Sir Denistoun's cars are in daily use in England.

Real Streamline Car Design Shown At Detroit Exhibit

Not Built for Any Particular Factory—Said to Reduce Wind Resistance 45 Per Cent.

DETROIT, Oct. 28.—A striking illustration of possibilities of motor car streamline design may be seen in the Progress Show of the Ford Motor Co., which has jammed convention hall here with as many as 100,000 daily this week.

It is made by the Briggs Manufacturing Co. while the concern makes plain that the body has been built for no specific manufacturer, designers are confident that it foreshadows lines of the car of the future.

The engine, although none is contained in the exhibit, goes into the rear. For repairs, the engine would be taken out of the body, a job that would require about seven minutes. The car does not have the currently accepted chassis, but rather a so-called "cage frame" in which the body serves as the support.

The car is shaped like the upper half of an egg, tapering at front and rear. For rear vision, difficult in such a design, a periscope protrudes from the top. The reflection is on a mirror on the dash.

Another feature is air holes around the wheel hubs to provide brake cooling. This is necessary because the wheels, independently sprung, set close inside the fenders.

John Tjaarda, designer, says wind resistance would be cut 45 per cent at high speeds from conventional styles and that the car would be capable of 110 miles an hour with a 75 horsepower motor. He believes the design entirely feasible for a medium priced car, although a rear fin would probably be necessary to hold it steady in severe cross winds.

Tire Cost 45 Cents Per 1000 Miles of Auto Operation.

Engineering and statistical experts of the United States Rubber Co. find that today's automobile tire cost, based on the most popular size, 5.25 by 18, is as little as 45 cents 1000 miles.

This low cost was obtained on U. S. Royals in a comparative survey. The cost varies from 45 to 65 cents 1000 miles. A factor was the long wear provided by "tempered rubber" in the tread of U. S. tires.

The cost per mile is figured on what engineers call safe mileage, that is, the service obtained from the tire before the tread is worn dangerously smooth. Admittedly, tires possess an indefinite amount of unsafe mileage after they have become smooth.

The fact that new tires offer 100 per cent safety and cost so little to run, engineers point out, is a compelling argument for the motorist to replace baldfaced tires which are so undependable and dangerous.

Car Does Circus Stunt.

Driving his automobile near Phillipsburg, Kan., Glen Adee ran into loose gravel. The car turned over twice and landed on its wheels, none the worse except for slight damage to fenders and top. Adee continued his journey.

Drives Terraplane Eight 1040 Miles in 18 Hours, 45 Minutes

C. M. Jacobson, a teacher at San Francisco, recently drove his Terraplane eight 1040 miles in 18 hours 45 minutes elapsed time, averaging more than 55 miles an hour.

Jacobson left Jackson, Wyo., at 7 o'clock in the morning, crossed Idaho and Nevada, and arrived at Oakland, Cal., at 1:45 the following morning. The car averaged 17 miles per gallon of gasoline.

Speed Limit in Europe.

There is no speed limit for motor vehicles in the open country of France, Germany, Italy and Great Britain. All that is expected from a driver is that he keep his car under control at all times.

Aluminum Cylinder Head Available for All Plymouth Cars

A new aluminum cylinder head is now available on special equipment on all standard and de luxe Plymouth models.

H. G. Moock, general sales manager of the Plymouth Motor Corporation, says that a compression ratio of 6.5 to 1 with ordinary fuel is made possible by the new head.

He also says that the aluminum head on the Plymouth not only affords even greater pick-up, but also increases top speed.

CHEVROLET GENERAL SALES MANAGER



W. E. HOLLER,
Who succeeds H. L. Klingler as general sales manager of the Chevrolet Motor Co.

TO MANAGE SALES FOR PONTIAC



A. W. L. GILPIN,
Who moves from regional manager in St. Louis for Chevrolet to be general sales manager, under H. L. Klingler, for Pontiac.

Tour Observers Checking Oil



Observers and technical representative of the American Automobile Association weighing and checking Mobiloil before it is placed in the crankcases of cars in the "Three Flags Tour" from Edmonton, Canada, to Acapulco, Mexico. They will weigh the oil and check the gasoline when the tour cars are started out of St. Louis tomorrow morning for Kansas City en route to Texas and Mexico.

More Than 68,000 Buicks 10 Years Old Still in Service

A constant stream of letters from really old-time Buick owners is continually coming into the Buick sales department. These include a large number of expressions of satisfaction with the car, which in some cases may be still rendering service after being in use for as long as 29 years.

There are more than 68,000 Buicks that are 10 years old or older. Some of them date as far back as 1904 and all of them are still in regular service.

One of the latter, still serviceable in Louisville, Ky., has more than 400,000 miles of travel to its credit. It owner volunteers the information that it is fit for still more miles of road work.

One owner, a North Carolina physician, is driving his forty-second Buick car, all of them bought for his personal and professional use.

Motor Racket Stopped.

Authorities in Utah are putting a stop to resident motorists getting licenses in California and other nearby states where taxes are less costly.

Unit Construction In Terraplane Uses Metal Floor Panel

When the Hudson Motor Car Co.'s engineers evolved the unit construction plan, as exemplified in the Terraplane, a feature was the sheet metal floor panel that is the base of the Terraplane all-steel body and is at the same time a most important cross-member of the chassis frame. It is a vital factor in providing the rigidity that contributes to safety, long life, easy riding and quietness.

Since the steel panel is so largely hidden in the completed car, the Hudson sales department asked the engineers how this major advancement in automobile design might be easily displayed and demonstrated.

The engineers constructed three small chassis frames of strength exactly proportional to their reduced size, and fitted each with a gauge to indicate accurately the extent to which the frame could be twisted.

The first frame, shown as it is being subjected to a twist, is the conventional straight-rail frame with cross members. The second is an X-member frame. The third, the Terraplane's unit construction frame, in addition to the X-member and cross members, has a K-member at the front and the steel panel.

FENDERS Repainted as Low as 75c Ea.
WHEELS Repainted as Low as 50c Each
Factory Finish Same Day Service
We Can Match Any Color!
Let our color and paint expert touch up the paint on your car. Hoods, rear decks or other parts of your car that need touching up, repainted to match its original color. Will save cost of paint job. Come in TODAY.
Firestone SERVICE STORES, INC.
DELMAR at HAMILTON CAbany 5100

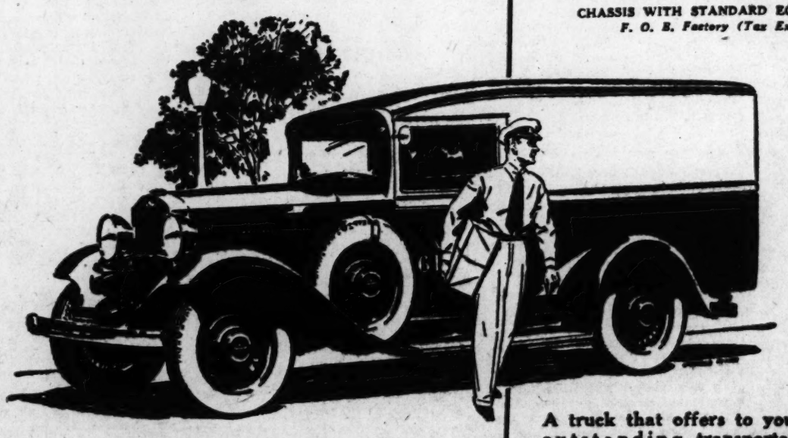
WINTER SPECIAL . . . $1.45
Available, not only to our regular customers, but to the public as well. Modern equipment and carefully trained mechanics. We do any job from adjusting spark plugs to motor overhaul.
1. Replace Hose Connection if necessary. Material free.
2. Tighten Cyl. Head Nuts.
3. Adjust Carburetor.
4. Adjust Generator.
5. Clean Spark Plugs.
6. Inspect Wiring.
7. Flush Radiator.
8. Check Battery.
Associated Garages, Inc.
Broad-Wal. Seven-Wal. Jefferson-Plaza Sev-Mor.
Bdwy. & Wal. 7th & Walnut 13th-St. Char. 7th & Morgan
MAIN 3763

PASSENGER & SCHOOL BUS BODIES
SCHOOLS COLLEGES INTERCITY SERVICE MUNICIPALITIES
All the latest features of comfort and stability. More than 30 different types to choose from. Terms if desired. Can make immediate delivery.
BAILEY AUTO BODY CO.
On Display at Our Showroom, 1320 S. Grand Bl., St. Louis, Mo

MARTHA CARR'S Opinions on Personal Problems
in the Post-Dispatch Daily Magazine

PYROIL
(Simply Add to Oil and Gas)
SAVES MOTORS
Creates a Self-Lubricating Surface. Pyroil Builds Lubrication Into the Metal. Cuts Operating Expenses by Reducing Friction
WILLIAM D. CURTIS
Pyroil Distributor
3659 Gravois FRospect 7414

You Can See Them All Over St. Louis
THE NEW INTERNATIONAL
½ TON, 6 CYLINDERS
Model D-1
Impressive Quality and Proven Economy at the Lowest Price Ever Offered
INTERNATIONAL
$360
CHASSIS WITH STANDARD EQUIPMENT
F. O. B. Factory (Tax Extra)

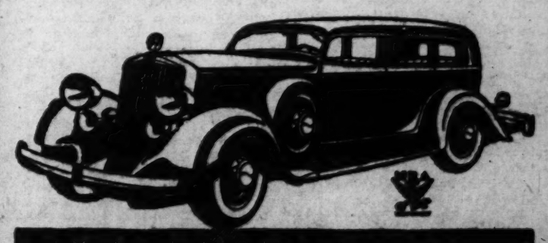


On Display at All International Factory Branches
A truck that offers to your business outstanding transportation value backed by International guarantee and nation-wide International service.
INTERNATIONAL HARVESTER COMPANY OF AMERICA, INC.
FACTORY BRANCHES—ST. LOUIS ZONE
4010 W. Pine Blvd., 2500 N. Ninth St., St. Louis, Mo.
OTHER FACTORY BRANCHES AT
Quincy, Ill.—Kansas City, Mo.—Evansville, Ind.—Terre Haute, Ind.—Springfield, Ill.—Springfield, Mo.—St. Joseph, Mo.

NOW IS THE TIME TO BE SPENDTHRIFTY



Hupp "8" attracts the wise shopper
"Buy now," say the headlines . . . It will pay you to buy a Hupp Eight, say we . . . Pay you in size, and power, and speed . . . Pay you in beauty—comfort—safety—dependability . . . Pay you in sheer value . . . And pay you in generous trading appraisal on your present car . . . Don't wait till new-car prices rise and used car values are affected by pending trade regulation! Come in today.



WEBER IMPLEMENT AND AUTO CO.
Hupmobile Distributors Since 1914
19th and Locust Streets GArfield 3351
See the Century of Progress—and While There, Don't Miss the Hupmobile Exhibit at "Hollywood."

ST. LOUIS POST-DISPATCH

DRAMA-MUSIC-MOVIES

PAGE 6-I ST. LOUIS, SUNDAY MORNING, OCTOBER 29, 1933.

Things Looking Up
IN A DRAMA WAY
For the Play Goer

Some Good Attractions in the Offing for the American While Little Theatre Group Is Growing in Importance — Cheering News From New York Where the Rialto Is on Its Feet Again With 24 Shows Running.

THAT somewhat vague season known as The Theater Year gets under way a week from tomorrow night in two different quarters, for Cornelia Otis Skinner begins a three-nights-and-a-matinee stay at the American, while The Little Theater of St. Louis—an institution of growing importance in these slack days of the drama—presents the first of some 10 plays which will be given between this time and next spring. As a matter of fact, The Little Theater group, which has reached the dignity of at least semi-professionalism, is to present its opening drama, "The Devil Passes," next Thursday evening, but that performance, and the performances to follow on Friday and Saturday nights, are for backers of the movement. On Monday, Nov. 6, "The Devil Passes" will be thrown open to the public for six successive evenings.

During Miss Skinner's engagement at the American Theater she will present her three dramatic sequences, "The Loves of Charles II," "The Empress Eugenie" and "The Wives of Henry VIII."

"The Loves of Charles II," which will be presented on Monday evening and at the Wednesday matinee, reflects life in England in one of the most colorful eras of the nation's history. Nell Gwyn, of course, is an outstanding character in the sequence.

"The Empress Eugenie," scheduled for Wednesday night, deals with the vivid career of the hapless wife of Louis Napoleon, the last Emperor of the French.

"The Wives of Henry VIII," the offering to be given Tuesday night, has to do with the lives, tragic and droll, of the six women who shared England's throne with the burly Tudor Henry.

Preceding each sequence Miss Skinner will give a group of her popular character sketches.

* * *

"THE DEVIL PASSES," first production of the season for the Little Theater, is being produced under the hand of F. Cowles Strickland, newly-appointed director of the Little Theater group who came to St. Louis from Eastern theatrical circles. Gordon Carter, St. Louis artist, designed and built the settings. The play, a comedy drama, was written by Ben Levy, author of "Springtime for Henry" and "Art and Mrs. Bottle." It had a successful engagement in New York two seasons ago.

Included in the cast are Ann Peek, Kathryn Craven, Mathilde Leimkeuhler, Gordon Sommers, Bruce MacFarlane, Eugene Wood, Dr. A. A. Kippen and Robert Tieman. Miss Peek, Dr. Kippen and Tieman are newcomers to the Little Theater organization.

* * *

BUT if St. Louis is to get few legitimate visiting companies this season—although some good ones ARE coming to the American a little later, things are looking up for next year as the New York stage is getting back on its feet and will have plenty of offerings to send touring before so very long. According to reports the crying blues era has definitely ended on Broadway. With 24 shows booming along, it now is a period of happy days, smiles and bulging cash registers.

The optimistic aspect of this resurrection of the Rialto is that, aside from the excellent business being done, the new attractions are, for the most part, creditably produced, well written and ably acted. Producers, authors and actors seem to have taken new heart.

A representative example is "Her Master's Voice," Claire Kummer's new comedy. It is a laughingly flighty document of suburban domestic life; not too important, but still humorous, sentimental and thoroughly entertaining. It brings back to the stage three stars who have long been exiled in Hollywood —Roland Young, Laura Hope Crews and Elizabeth Patterson.

Another item marked, "Hollywood papers please copy," has to do with the appearance of Blond Jean Arthur in "The Curtain Rises." A few years ago Miss Arthur was one of the cinema's more publicized ingenues, but for some reason she never went past the status of being an embryo star.

Arriving on Broadway, she first drew attention in the minor role of a slavey in a Viennese comedy. Since then her progress has been quick and noteworthy. She has become, as she is in "The Curtain Rises," one of Broadway's highest regarded leading women. She has that happy combination of being both an ingenue and a character actress.

In "The Curtain Rises" she has a play which was not greeted with affection by the critics, but Miss Arthur was impressive in her role as the ugly duckling who turned into a swan and found true love with a pauper Prince.



James Cagney in the musifilm, "Footlight Parade," at the Ambassador.

Elda Vettori Sings First Recital Here At Odeon Wednesday

ELDA VETTORI, dramatic soprano of the Metropolitan Opera company, will give her first recital in St. Louis on Wednesday evening, when she sings at the Odeon, under the auspices of the Church of St. Michael and St. George.

Although born in Italy, Miss Vettori spent her childhood and received her early musical education in St. Louis. She appeared in the Municipal Opera's post-season presentation of grand opera several years ago, but has never had a recital in this city. Miss Vettori has taken leading roles in several of the Italian operas presented by the Metropolitan company in the past eight years.

The program follows:

O del mio amato ben ..... Donaudy
Ah—mai non cessante ..... Donaudy
Quando ti rivedro ..... Donaudy
Ah! Perrido (aria) ..... Beethoven
Nacht und Traume.
Der Neugierige.
Die Stadt
Lachen und Weinen ..... Schubert
Der Schmied ..... Brahms
Psyche ..... E. Paladilhe
Bonjour Suzon ..... Leo Delibes
Le Mirror ..... Gustave Ferrari
Hai-Luli (Alack-a-Day) ..... Arthur Coquard
Clouds ..... Ernest Charles
When You Go ..... David W. Guion
Sleep, Sleep, Beauty Bright ..... Harden Church

Paul Friess, organist and choirmaster of the church of St. Michael and St. George, will be Miss Vettori's accompanist.

Russian Choir in A Concert Tonight

The Russian Symphonic Choir which will present a program tonight, under the auspices of the Musical Arts Committee, will offer three groups of songs in their concert at the Y. M. H. A.-Y. W. H. A., Union and Enright. The first group will consist of religious songs, the second of classical numbers and the third folk songs.

Under the religious song group the familiar "Pater Noster" will be heard. Selections from Tschaikowsky and Rimsky-Korsakoff feature the group of classical numbers. Of interest are the folk songs, most of which have been arranged by Basile Kibalchich, the director. These include "Bandoura," "Ukranian lullaby," "Forest Flowers," "A Lament,' "The Gypsies," "A Russian Humoresque," and "Back From a Spree."

St. Louis Reopening Is Set for Friday

Work on the enlarged stage of the St. Louis Theater has so far progressed that the local representatives of Fanchon and Marco announce that the reopening of the Grand avenue picture house will take place next Friday. They have not yet named the feature picture for the occasion. Stress it will be put upon the stage show part of the program with a number of novelties promised.

Gary Cooper Hunts On Montana Ranch

With the completion of "Design for Living," Gary Cooper, who is featured in the Noel Coward drama with Frederic March and Miriam Hopkins, has left Hollywood for a vacation of hunting on his Montana ranch. A 2000 acre tract, the ranch is situated 50 miles south of Helena, near the source of the Missouri River. On his return, Cooper will start "Lives of a Bengal Lancer."

Negro Choristers' Concert.

Next Friday evening the Celestial Choristers, a Negro chorus under the direction of C. Spencer Tocus, will be heard at the St. Louis University Auditorium. The concert is presented under the sponsorship of the Inter-racial Federation, a Catholic organization for the promotion of better racial relations.



Bob Montgomery, John Barrymore, Myrna Loy, Lionel Barrymore, Helen Hayes and Clark Gable in "Night Flight," at Loew's.



Heather Angel in "Berkeley Square," at the Fox.

THE WEEK'S NEW FILMS

By Nie

"BERKELEY SQUARE," at the Fox, is a fine gesture in the direction of worth-while motion pictures. We dare say Jesse Lasky, who produced this film from John Balderston's lovely romance which St. Louis drama goers saw only at the Little Theater a season or so ago, expected reasonable returns on his investment. Even the few artistic cinema producers have at least one eye on the box office, but in this case Mr. Lasky will probably suffer disappointment. The usual mine run of screen customers will not understand why Berkeley should be pronounced Barkley nor why the square itself should be an oval to begin with. Then, too, arriving in the middle of the picture, as most of them do, they will never catch up with the story and realize that it is a fantasy, a mere dream of a modern and romantic American man who suddenly finds himself in the shoes of an ancestor in the Merry Old England of some 150 years ago. That is the plot of the piece with the present day Peter Standish falling in love with his young English cousin when he knew, from family records, that he must marry her sister. The finish finds him back in his 1933 condition mooning over the grave of the girl he really loved more than a century before. "Berkeley Square" has been carefully and beautifully produced and is most delightfully played by Leslie Howard and Heather Angel and a perfect supporting cast, but it has too much charm and too much conversation and requires too much consistent concentration on the part of its audiences to meet the not very exacting requirements of a vast majority of entertainment seekers. If you see it by all means be on hand when it begins, which is, according to Fox announcements, at 1:00, 3:50, 6:55 and 9:45.

* * *

Girls and Music.

IN "Footlight Parade," at the Ambassador, the fans are offered one more screen opera with dozens of girls—the truthful, more or less, press agent puts the figure, with customary modesty, at 500—a lot of songs, plenty of rough and ready comedy and all the necessary accompanying dancing. Even James Cagney goes in for the latter art and surprises his most ardent admirers with the way he does it. Then there is Ruby Keeler, Joan Blondell, Dick Powell, Guy Kibbee and Frank McHugh to give tone to the back stage plot which is a little more complicated than most of the sort, more or less on the same lines, done so often lately, and for those who want music and dancing, by way of the screen "Footlight Parade" is fast and pleasant entertainment.

* * *

Up in the Air.

ALTHOUGH the story back of "Night Flight," at Loew's, is rather sketchy with no particular point except to emphasize the belief that "the mail must go through" the photographs are exciting and there are plenty of thrills for the air-minded fans. In this particular case the air mail had to get through, had to cross the Andes Mountains and fly up the windswept coast of South America, because it was carrying a package of serum to save the life of a sick baby. The hard-hearted manager of the plane service didn't know what the mail sack contained, however. Neither did the dare-devil pilots who braved dark nights and fog-dimmed days. They carried on and gave their lives as a matter of cold business and let it go at that. The cast is a magnificent one, but John and Lionel Barrymore, Clark Gable, Helen Hayes and Myrna Loy seem rather wasted in a drama which must depend, for its success, upon its spectacular efforts rather than upon its acting.

* * *

Cold Weather Drama.

AND "SOS Iceberg," out at the Missouri, is much the same sort of picture with some magnificent camera shots of the Far North telling a tale of a band of Polar explorers who are marooned on a giant berg off the coast of Iceland, or thereabouts. The photography is amazingly fine and the thrills are very real and very gripping. On the same bill is a light little film called "Rafter Romance," which is probably the most entertaining picture of the week. In it Norman Foster and Ginger Rogers, unknown to each other, share a garret apartment in which they never meet until the time comes to wind up the story and bring about the final clinch. It is pleasingly told throughout and George Sidney, of The Cohens and The Kellys' fame, is on hand to provide good laugh moments.

Laughton Joins Up With Stock Company

Appearing in classical plays with a stock company in London will take up all the time of Charles Laughton for the next eight months. He has just left Hollywood, having completed "White Woman," in which he is featured with Carole Lombard. Laughton will be one of eight players who have banded together to do eight classics, the plan being to run each play for one month at the "Old Vic" Theater in London.

Bancroft to Portray 'Diamond Jim' Brady

The colorful life of "Diamond Jim" Brady will be brought to the screen through the purchase of Michael L. Simmons' story, "The World's Greatest Spender." George Bancroft will play the stellar role.

Puppeteers for "Marionettes."

The Yale Puppeteers, as well as the Teatro di Piccoli, will appear in the picture, "Marionettes," in which Lilian Harvey and Gene Raymond will be seen. This will bring together the most famous marionette manipulators in the world working a total of 600 puppets.



Rod LaRocque and Leni Reifinstahl in "S O S Iceberg," at the Missouri.

Symphony Begins Its Fifty-fourth Season on Friday

Golschmann to Introduce Two "First Time" Numbers on Opening Program Which Ends With Beethoven's C Minor Symphony.

VLADIMIR GOLSCHMANN, conductor of the St. Louis Symphony Orchestra will start the orchestra's fifty-fourth concert season at the Odeon next Friday at 2:30 p. m. and Saturday evening at 8:30, with a gala orchestral program. He has returned to St. Louis with a succession of fine concerts outlined and a list of soloists which includes Artur Schnabel, Josef Hofmann, Harold Bauer and Vladimir Horowitz as pianists; Yehudi Menuhin, and that other young American virtuosi Ruggiero Ricci, the one at 16, the other at 11 ranked among the foremost of the world's violinists; Albert Spalding, American master of the violin and Scipione Guidi, the orchestra's concertmaster; Max Steindel, solo 'cellist of the orchestra and Paul Althouse and Elisabeth Rethberg, singers.

Golschmann carefully planned the program with which he opens the symphony season—a program which comes to its climax with Beethoven's C minor symphony. It is introduced with a 150-year-old novelty, the Concerto for orchestra by Philip Emmanuel Bach, as orchestrated by Maxmilian Steinberg. Bach, the greatest of the sons of Johann Sebastian Bach, wrote it about the time of the American revolution, and the orchestration of what was originally a piece of chamber music is by the son-in-law and pupil of that Russian master of orchestration, Rimsky-Korsakoff. Golschmann presents it for the first time in St. Louis musical history, and follows with another first time number, "La Ville Rose" by Albert Roussel, whose "Feast of the Spider," was so well received when presented by the late Emil Oberhoffer and the orchestra a few seasons ago. Although a contemporary Frenchman, Roussel does not rank in the "modernist" movement. His contemporary Paul Dukas contributes to the first half of the program that piece of musical humor "The Sorcerer's Apprentice." Then, following the intermission comes Beethoven's "Fate" symphony, as it has been called, a celebration of the triumph of Will over Fate.

The program, in detail, is:

Concerto for Orchestra— Carl Philip Emmanuel Bach
(Arranged by Maximilian Steinberg.)
Allegro moderato
Andante lento moto
Allegro
(First time in St. Louis.)
La Ville Rose ..... Albert Roussel
(First time in St. Louis.)
Scherzo—The Sorcerer's Apprentice— Paul Dukas
Symphony in C minor, No. 5, Op. 57— Ludwig Van Beethoven
Allegro con brio
Andante con moto
Allegro: Trio
Allegro.

Baby LeRoy Is Cast As Deuce of Hearts

Baby LeRoy, Hollywood's youngest screen star, is the latest to join the cast of "Alice in Wonderland." The tiny youngster, who made his screen debut a few months ago and became a star in a single picture, will enact the role of the "Two of Hearts."

St. Louis U. Players.

In the St. Louis University Playhouse Club's performances of "A Prince There Was," which will be given in the university auditorium Nov. 6 and 7. William Jenkins, will have the lead and Miss Blanche Marten will play opposite him in the role of Marion Woods. The university orchestra will conduct the musical program incident to the play. Milton McGovern, director, of the Playhouse Club, is in charge of the production.

More Trouble in Paradise

George Brent's Refusal to Work for a Paltry $1000 a Week, a Comedy of Hollywood, Which Will Have a Still Funnier Sequel—How the Style in Male Stars Has Changed Since the Good Old Days of the Non-Conversational Films With the "Collar-Ad" Boys Out of the Picture.

HOLLYWOOD may have its troubles, its marriages and quick divorces but, also, it has its comic moments. The refusal of George Brent, husband of Ruth Chatterton, to work for a paltry $1000 a week the other day was one of the great laugh moments of the film year. The joke, however, is likely to have a still funnier sequel —the studio magnates will, after a little dodging, pay it.

Some of the troubles of the picture makers are more serious than the demands of the grand-a-week leading men. For instance an old-fashioned watch worn in the upper vest pocket of an extra on Paramount's "Design for Living" set had the sound mixer guessing for a couple of hours. He complained that every now and then he would get a queer ticking noise which would ruin the scene. It was discovered, finally, that every time the extra would pass near the microphone the ticking would begin. They relieved him of his watch.

In "Too Much Harmony," the same sort of sound trouble occurred through the jingling of coins in an actor's pocket. As there were about 50 people on the set, they had to work out a process of elimination to find out in whose pocket the offending coins were jingling.

When the "Golden Harvest" company was working in wheat fields in Oregon, the company was held up half a day because the wind rustling through the wheat made a noise which the sound apparatus intensified. They had to wait for the wind to die down before they could shoot.

Electricians and cameramen almost went grey-headed during the filming of "Too Much Harmony." Sequins on chorus girls' dresses created so much halation, that they had to do some complicated figuring on how to light them up so that they wouldn't flash too much in the camera lens. Diamonds, belt buckles and metal buttons always cause halation trouble during filming of any picture.

* * *

AND if the sound machines and the big money boys bring worries the studio heads, from time to time, have to guess at the styles in male stars and leading men. For the moment the type in demand by the cash customers seems fairly well established. With James Cagney, Clark Gable, Norman Foster, Rod LaRocque, John and Lionel Barrymore and Leslie Howard among the stars showing on the local screens this week the cinema fans may see for themselves how the "collar-ad" type of actor—in great demand in the good old days of the silent films—has wilted away.

Big noses, wide mouths, out-cropping ears, too-high foreheads and heavy-lidded eyes are found in profusion among the men whose names are box office attractions at the theaters of the world. The "collar-ad" type appears to be distinctly a thing of the past.

No one could call the Irish pug profile which is famous and favored the world over as Jimmy Cagney, a classic sample of male beauty. It is pleasant and insolent and as irregular as the map of the Emerald Isle. Yet, Cagney singing and dancing for the first time on the screen, is the hero of "Footlight Parade," at the Ambassador, and surrounded with classic feminine pulchritude.

William Powell, who plays love scenes which the feminine world sighs over, has a large nose, a long nose, heavy eyes and a higher forehead than any hero of a cigarette advertisement is ever allowed to possess.

The ears of Clark Gable, which are on view at Loew's, are notorious, but they have not prevented their owner from receiving feminine homage. Neither Wallie Beery nor Spencer Tracy—nor even Will Rogers—would win prizes as Greek gods.

* * *

LESLIE HOWARD, out at the Fox, has a too narrow face to suit the commercial artist, hunting for an "ad" type, and his forehead is also higher than it would be if he were proportioned according to what magazines have advertised as "perfect" in men.

Edward G. Robinson has a mouth even bigger than that which features Joe E. Brown's face, though it be heresay to suggest it.

George Arliss has never been a handsome man, even in his younger days. His nose is large, his upper lip too long and his mouth out of proportion with his face, but all these "faults" have not hindered his career appreciably.

Richard Barthelmess has a handsome face which entitles him to honors as a good-looking man and a possible advertisement model, along with Robert Montgomery, who can be seen also at Loew's this week, except for the fact that, like Cagney, he is shorter than artists picture the perfect man.

Dick Powell lacks the square, collegiate jaw which painters delight in giving their subjects, and his grin is the infectious, boyish kind that never decorates the stern realities of the colored advertising spreads.

Adolphe Menjou is more famous for the perfection of his dress than for the regularity of his profile. Pat O'Brien could win no prizes as a classically handsome man. Lyle Talbot, who is perhaps as good looking as anyone in pictures, has so far been kept busy most of the time playing "heavy" roles.

Amusement Calendar

FOX—"Berkeley Square," with Leslie Howard and Heather Angel. An atmospheric prologue to the film on the stage.

AMBASSADOR—"Footlight Parade," with James Cagney, Joan Blondell, Dick Powell and Ruby Keeler. Girl and music stage show.

LOEW'S—"Night Flight," with John and Lionel Barrymore, Helen Hayes, Clark Gable, Myrna Loy and Robert Montgomery.

MISSOURI—"S O S Iceberg," with Rod LaRocque, and "Rafter Romance," with Norman Foster and Ginger Rogers.

GRAND CENTRAL—Mae West in "I'm No Angel," moved up from the Ambassador.

* * *

GARRICK—Burlesque.

Molino Concert at The Odeon Tonight

THE MOLINO SINGERS will present an operatic concert at the Odeon Theater tonight at 8:30 to usher in a series of concerts and operas for the coming winter. Minerva Molino, soprano, and Joseph Arnold, baritone, will be soloists, and an orchestra of 30 and a chorus of 50 mixed voices will complete the program. The selections will be as follows:

La Gioconda—Prelude and Opening Chorus ..... Ponchielli
Lohengrin—Elsa's Dream ..... Wagner
Minerva Molino.
Overture—La Forza del Destino ..... Verdi
Chorus—Waltz from Faust ..... Gounod
Chorus—Soldiers' Chorus ..... Gounod
Chorus—Ernani ..... Verdi
Prologo—Pagliacci ..... Leoncavallo
Joseph Arnold.
Song of Hope from Suite for Orchestra—Donna Roma ..... Mascagni
Duett—Act II—La Traviata ..... Verdi
Minerva Molino and Joseph Arnold.
Chorus—Prayer from I Lombardi ..... Verdi
Chorus—March from Tannhauser ..... Wagner

Younger Fairbanks Starts Film Abroad

United Artists announces that Douglas Fairbanks Jr. will make two pictures in England for release by them. Work has already begun at the studios of London Films on the first, which is based on the life of Catherine the Great and is tentatively titled "Symphony in Purple."

Elizabeth Bergner, European star, will play opposite young Fairbanks in this picture, which will be directed by Alexander Korda.

Following completion of "Symphony in Purple," Douglas Fairbanks Jr. will co-star with his father, Douglas Fairbanks Sr., in a picture also to be made in England and released by United Artists.

Maybe It's Just a Regular Movie Gag

Hollywood report says that having finished his final scene in "Duck Soup," which the four Marx brothers made, Harpo Marx has begun making arrangements for a long-planned trip to the Soviet Republic, where he will appear in the Russian Art Theater in Moscow in a series of pantomime performances.

Polly Moran Signs As Alice's Dodo Bird

Polly Moran has joined the extensive cast for "Alice in Wonderland." The commedienne will take the role of the Dodo Bird, which is distinguished by its penchant for reciting the driest of dry history. Charlotte Henry has the title role in the picture. The cast includes Jack Oakie, Charlie Ruggles, Jackie Searl, Ford Sterling, Leon Errol and other screen celebrities.

Sunday
October 29, 1933—Supplement of the
ST. LOUIS POST-DISPATCH
Magazine



HALLOWE'EN

Painted for the Post-Dispatch Sunday Magazine by Walter Dahlgren

...n Paradise

...Work for a Paltry ...Hollywood, Which ...uel—How the Style ...d Since the Good ...ational Films With ...t of the Picture.

... its marriages and quick di... ...nents. The refusal of George ... to work for a paltry $1000 ...great laugh moments of the ...to have a still funnier sequel ...e dodging, pay it.

...re makers are more serious ... leading men. For instance ...per vest pocket of an extra ... had the sound mixer guess... ...ed that every now and then ...ch would ruin the scene. It ...e the extra would pass near ...n. They relieved him of his

...e sort of sound trouble oc... ... an actor's pocket. As there ...ad to work out a process of ...et the offending coins were

...pany was working in wheat ...d up half a day because the ... a noise which the sound ap... ...us intensified. They had to ... for the wind to die down be... ... they could shoot.

...ctricians and cameramen al... ... went grey-headed during the ...ng of "Too Much Harmony." ...ins on chorus girls' dresses ...ed so much halation, that they ...to do some complicated figur... ...on how to light them up so ... they wouldn't flash too much ...he camera lens. Diamonds, ...buckles and metal buttons al... ... cause halation trouble during ...ng of any picture.

...D if the sound machines and ...ne big money boys bring wor... ...ies the studio heads, from ... to time, have to guess at the ...s in male stars and leading ... For the moment the type in ...nd by the cash customers ...s fairly well established. ... James Cagney, Clark Gable, ...nan Foster, Rod LaRocque, ... and Lionel Barrymore and ...e Howard among the stars ...ing on the local screens this ... the cinema fans may see for ...selves how the "collar-ad" ... of actor—in great demand in ...good old days of the silent ...—has wilted away.

...g noses, wide mouths, out-crop... ...ears, too-high foreheads and ...y-lidded eyes are found in pro... ...n among the men whose names ...box office attractions at the ...ers of the world. The "coll... ...ype appears to be distinctly a ...of the past.

... one could call the Irish pug ...le which is famous and fa... ...d the world over as Jimmy ...ey, a classic sample of male ...ty. It is pleasant and insolent ...as irregular as the map of the ...rald Isle. Yet, Cagney singing ... dancing for the first time on ...screen, is the hero of "Footlight ...ade," at the Ambassador, and ...ounded with classic feminine ...hritude.

...illiam Powell, who plays love ...es which the feminine world ...s over, has a large nose, a long ..., heavy eyes and a higher fore... ...d than any hero of a cigarette ...rtisement is ever allowed to ...ess.

...e ears of Clark Gable, which ...on view at Loew's, are notori... ... but they have not prevented ... owner from receiving fem... ...homage. Neither Wallie Beery ... Spencer Tracy—nor even Will ...rs—would win prizes as Greek

• • •

...ESLIE HOWARD, out at the ...Fox, has a too narrow face to ...suit the commercial artist, ...ing for an "ad" type, and his ...head is also higher than it ...d be if he were proportioned ...ding to what magazines have ...rtised as "perfect" in men. ...ward G. Robinson has a mouth ... bigger than that which fea... ... Joe E. Brown's face, though it ...resay to suggest it. ...orge Arliss has never been a ...ome man, even in his younger ... His nose is large, his upper ...o long and his mouth out of ...rtion with his face, but all ... "faults" have not hindered ...areer appreciably. ...hard Barthelmess has a hand... ... face which entitles him to ...rs as a good-looking man and ...sible advertisement model, ... with Robert Montgomery, ...can be seen also at Loew's this ... except for the fact that, like ...ey, he is shorter than artists ...e the perfect man. ...k Powell lacks the square, ...ate jaw which painters de... ...in giving their subjects, and ...rin is the infectious, boyish ...that never decorates the stern ...les of the colored advertising ...ds. ...lphe Menjou is more famous ...e perfection of his dress than ...e regularity of his profile. Pat ...en could win no prizes as a ...cally handsome man. Lyle ..., who is perhaps as good ...g as anyone in pictures, has ... been kept busy most of the ... playing "heavy" roles.

...AL
...plete Sales
...AL
...E 2 CENTS.
...OLD
...E UP
...ENTS,
...DON 31
...oad Follows
...ent of Pres...
...tion to Begin
...s Buying of
...orld Market.
... DOLLAR
...TROL PLAN
... Be Set Up in
... Offset For...
...nce on Com...
...ce Recovery
...ress.
..., Oct. 30.—The ad... ...y increased the ...newly mined gold ...ce, which is 14 ...n Saturday's fig... ... above the day's ...e world markets. ...new high in the ...for the metal in ...nance Corporation ...arison, Saturday's ... $1.25 higher than
...ld in London was ... following an... President Roose... of buying gold ...lling six and one... ... equivalent of 31 ... opening London ...ge, $4.80 to the ...e in London was
... no official state... ...e method or other ...n Roosevelt policy ...n the world mar... ...rsued, to the de... ...raising American
...m of fixed quota... ...F. C. was begun ...he price was $31.36 ...th succeeding day ... to 22 cents added ...ay's figure.
... Conference. ...sevelt stated last ...ng talk at the ...h Government fi... ...hat the machinery ...old abroad would ...iately. ...nofficially inter... ...g he is dissatisfied ...ences on his price ...n. The White ... followed a drop ... the London gold ...e American Gov... ...as advancing its ...rly mined in this
...p brought a differ... ...at market and the ... $1.25 an ounce. ... apparent feeling ...llar is not in line ...tchange with the ...ld elevation move...
... therefore, decided ...eign markets with ...n to control the ... dollar. ...preliminary to re... dollar and the es... ...ie Roosevelt pro... ...taged currency."
...gh the R. F. C. ... it will take two ... put up the ma... purchases abroad. ...is directed that ...rough the Recon... ...ice Corporation, ... the domestic pur... ...mined gold. ...'s three-hour con... ...ident authorized ...secretary, to state: ...under discussion ...te setting up of ... which the Gov... ...n the Reconstruc... ...rporation, will be ...old in the foreign
...t part in the con... ...ean Acheson, Un... ...he Treasury; Eu... ...rnor of the Fed... ...rd; Jesse H. Jones, ...he Reconstruction ...nry Morgenthau ...the Farm Credit ...George L. Harri... ...the Federal Re... ...w York, and two ... Crane and Fred ...y Bruere, Prof. ... of Yale and Prof. ... Cornell, financial
...Leith-Ross, special ...the British trea... ...today with Gov. ...serve Board and ... Acheson of the ...lined to comment

...ge 2, Column 2.

Things Loo
IN A DRAM
For the Pl

Some Good Attra
Offing for the An
Little Theatre Gr
ing in Importanc
News From New
the Rialto Is
Again With 24 Sh

THAT somewhat
known as Th
gets under way
morrow night in tw
ters, for Cornelia C
gins a three-nigh
stay at the Ameri
Little Theater of S
stitution of growin;
these slack days o
presents the first o
which will be give
time and next spri
ter of fact, The
group, which has
nity of at least s
ism, is to present its
"The Devil Passes,"
evening, but that p
the performances t
day and Saturday
backers of the mov
day, Nov. 6, "The D
be thrown open to
six successive ever
During Miss Sk
ment at the Ameri
will present her th
quences, "The Love
"The Empress Eu
Wives of Henry VI
"The Loves of Cl
will be presented
ning and at the V
nee, reflects life in
of the most color
nation's history.
course, is an outst
in the sequence.
"The Empress
uled for Wednesda
with the vivid care
wife of Louis Na
Emperor of the F
"The Wives of
offering to be give
has to do with the
droll, of the six wo
England's throne
Tudor Henry.
Preceding each
Skinner will give
popular character

• •

"THE DEVIL
production
the Little
produced under t
Cowles Strickland,
director of the Litt
who came to St. Lo
theatrical circles.
St. Louis artist, de
the settings. The
drama, was writte
author of "Spring
and "Art and Mrs.
a successful enga
York two seasons
Included in the
Peek, Kathryn C
Leimkeuhler. Gc
Bruce MacFarlan
Dr. A. A. Kippen
man. Miss Peek,
Tieman are newc
tle Theater organ

• •

BUT if St. Lou
legitimate vis
this season—
good ones ARE
American a little
looking up for n
New York stage i
its feet and will h
ferings to send t
very long. Accord
crying blues era h
ed on Broadway.
booming along, it
happy days, smil
cash registers.
The optimistic
resurrection of th
aside from the e
being done, the ne
for the most par
duced, well writte
Producers, author
to have taken new
A representative
Master's Voice,"
new comedy. It
flighty document
mestic life; not t
still humorous,
thoroughly entert
back to the stage
have long been ex
Roland Young, I
and Elizabeth Pa
Another item m
papers please copy
the appearance o
thur in "The Curt
years ago Miss A
the cinema's mo
genues, but for s
never went past t
an embryo star.
Arriving on Bro
drew attention in
a slavey in a V
Since then her p
quick and notew
become, as she is
Rises," one of B
regarded leading
that happy comb
both an ingenue
actress.
In "The Curtai
a play which was
affection by the
Arthur was impr
as the ugly duck
into a swan and
with a pauper Pr



Baron Suriani Tells "WHY I ALWAYS ATTRACT BEAUTIFUL WOMEN"

Adventurous Italian Noble Now Facing Hard Times, Thinks of Starting an "Escort Bureau for American Ladies Who Are Tired of Their Husbands" as a Means of Recouping His Fortune.

By a Special Correspondent of the Post-Dispatch Sunday Magazine

Baron Suriani and his wife, Mildred Monette.

Gertrude Vanderbilt.

The Baron gives himself a good look.

NEW YORK.

THE Baron—victim of a male charm too, too fatal—sipped his gin fizz and sighed. Bald at 33—much too bald—he ran a reminiscent hand over his skull in fond search of the vagrant curl that had panicked the gilded gals of the Paris, London, Rome and New York salons before the Baron's youth and personal fortune had frittered away.

"Beautiful women," he mused, "there have been hundreds of them in my life. Always I have attracted them. Why? I do not know. I only know—but why go on? Today I am old. I feel many years older than I am. And I am penniless."

The Baron did not add that his wife and dancing partner, Mildred Monette, had left him and that his chief hope of revenue was a $50,000 damage suit he had slapped on the Hotel Claridge for allegedly permitting his departing mate to go through his trunks and take what the Baron considers valuable papers and belongings.

There were also two ambitious projects revolving in his mind, but they required capital.

One was the Professional Escort Bureau, which, if ever begun, would furnish gentlemanly companions for American ladies who were tired of the barbarous manners of their husbands.

The other was the Nobleman's Club, an entire floor, say, of a plushy hotel, which would supply shelter and caviar for Counts, Barons, Princes, Dukes, Lords and Baronets in consideration of the splendor their presence conferred on the lobby and mezzanine.

Baron Giorgio Mario Suriani is one of the more preposterous figures flitting between Broadway, Park avenue and the better speakeasies.

He has a right to his title..

For the Baron Suriani is the only son of the late Giovanni Suriani, Baron of Costlenuovo, Senator of Italy, official of the Crown of Italy, Cavalier of the Order of St. Anna of Russia and patrician of Naples. The family dates back to the fourteenth century.

When the Baron Giorgio was 16 his father, who had cut a distinguished swath through the boudoirs of Europe and drunk more than his share, died, and left the son $500,000 and an insatiable craving for pleasure of the wildest sort. So, at a tender age and after a due period of mourning, the youth set out to do a little spending and flower strewing on his own hook.

Take it from the Baron, who is scarcely reticent about his loves, he did the job up in style. Choosing Epicurus as his guide—"pleasure is the supreme good"—he swooped down on the casinos, watering places and salons of Europe and made it a point to be actively present at the very best parties, levees, carousals, debauches and orgies staged in the capitals of the Continent. A Wyoming cowhand loose in Kansas City's Twelfth street with a month's wages pinned to his undershirt couldn't have had a more glorious time.

Women? Ah, my friend. Hundreds; yes, thousands. And, of course, angry husbands and duels. Duels of honor, in which the Baron was accustomed to consider his escutcheon cleared when he had pinked the hide of the lout foolish enough to challenge him.

"Men," continued the Baron, setting down his glass, "particularly American men, do not know how to make love. I have come to the conclusion that perhaps my mission in life is to teach them, and some day I shall. American women hunger for romance and idealism, but do they get them? The answer, my friend, is no. That is the reason why debutantes, wives of wealthy men and, in fact, women of all classes, have been so strongly attracted to me.

"I will give you an example of what I mean by the stupid attitude of your men. When I first came to America in 1923, I was, with other noblemen, a guest of honor at an exclusive function in a Fifth avenue residence. Immediately the ladies flocked about me and told me how different I was. It was as obvious as that.

"My host was a famous American industrialist. You would recognize the name if I mentioned it, for it is a household word. When I was presented to his wife, I naturally kissed her hand, as is the custom of my country. I saw the face of my host flush with anger and it was not until the situation had passed that someone told me he resented my chivalry. I could not understand it, because in Europe a man is more likely to challenge you to a duel if you fail to kiss his wife's hand.

"LATER, my host, who had regained his composure, invited me to come upstairs to see his collection of Italian paintings, and I accepted with alacrity. Immediately on closing the door on us, he hurled a string of abominable epithets at me.

"I saw that the situation called for tact. My temper is a very furious one when aroused and I was never afraid to be in a fight for honor, whether it was with swords or fists, for I had learned the fine art of both during my training in the Italian army and in the fine sport clubs of Europe."

The Baron tossed down a swallow from a fresh glass and continued: "'I'll teach you, you sheik!' he cried as he rushed at me headlong. I quickly stepped from his path and he crashed heavily against the wall. 'In Europe,' I reflected, 'this would have been a duel.' He came at me again, like a tiger, and I got in several well-directed blows before he managed to clinch with me. Then we rolled on the floor, trying to gouge each other and ruining our fancy attire.

"At the height of the affair, his wife appeared in the doorway and demanded to know the reason for it all. I got up, adjusted my tie and shirt as best I could and told her. She was furious with her husband and insisted he apologize, which he did grudgingly after some persuasion. His man did wonders with our clothing and we were able to return to the party, but he was ever after a vindictive person, doing his best to injure me. And what had I done?"

It was plain that the memory hurt the Baron, but despite the pain he went on to describe how the party progressed. Disgusting, really. As the evening wore on, the guests drank greedily and the scene defied description. Several women of sensitive natures, spotting the Baron as one apart from the mob, asked him to take them home, complimenting him on his superior breeding. Indeed, added the Baron, the other nobles were just as much overcome as he by the American lack of restraint and made their adieus as gracefully and as soon as possible.

The party, the Baron decided later, was typical of post-war America, wild and unchecked. As for his social career thereafter: "I was pursued by women of every class, everywhere I went."

American women, he found, were too eager and he attributed it to the colorlessness of their husbands. Women on the continent had been more restrained, less eager to show their feelings. It was more of a game. But, in America, the battle was half won before it began.

"If I seem a Casanova, it is because American women have made me so," said the noble, modestly, clucking the ice in his glass.

This deadly but pleasant spell the Baron cast over women made life busily interesting, but in one case almost proved the great lover's undoing. It came about as an aftermath of the memorable Fifth avenue party. Two women fell exceptionally hard for Baron Suriani that night. One was a debutante daughter of a Wall Street banker, whom the Baron called Alice; the other the wife of a well-known manufacturer he designated as Muriel.

On the morning after the gay doings, he rode in Central Park with Alice and had tea with Muriel. And that was the way it ran for months, sometimes with engagements with as many as four women in a day, because women would not be denied surcease from their cruel, barbarous husbands.

"One afternoon Alice was having tea in my apartment when there came a knock," related the Baron. "I asked Alice to step into the next room and admitted my caller. It was Muriel. She greeted me enthusiastically and cried: 'What do you think? I'm going to get a divorce!'

"Before I could think of an answer I became aware of Alice's presence behind me. 'Giorgio,' she said, 'how could you?' I turned to comfort her. As I did so, Muriel opened her handbag, whipped out a vial of poison and raised it to her lips. I tried to stop her, but in vain. She collapsed. Fortunately, among the other stray bits of information I had picked up in my life was the fact that raw eggs were an antidote for certain poisons. I gave her enough to prevent great injury and the house physician did the rest."

The sequel? Muriel, when she got out of the hospital, went to Reno and got her divorce anyway, presumably so she could devote the rest of her time exclusively to memories of the gallant Baron. And Alice? Ah, Alice, my dear, what a lovely, delicate flower you were—sailed for Europe to forget.

But the Baron's American career was just beginning. He became engaged to Gertrude Vanderbilt, the actress, and that was broken off; then to two dozen other ladies, with the same result. It was a glamorous path and the Baron trod it with golden feet. But, after a few years, he decided that while he had indubitably inherited his father's flair for fun, the sire's genius for profitable investment had not been passed on. The fortune was about gone. This sad state of affairs being disclosed to him by the bouncing return of checks, the Baron began doing something that had never entered his head before. He tried to earn a living, and dancing was the field he chose.

HIS act—fancy ballroom stuff, tangoes and the like—became features of the high-class spots, those carefully hidden resorts off Park avenue, where the best people go for intellectual exhilaration. The Baron had several partners, and engagements were rumored time after time, but it was not until he had danced with Mildred Monette for some months that he decided to marry and settle down.

They had a daughter whom they named Claire and, while not as gilded as formerly, the life of the Baron seemed satisfying. The time had arrived to live peacefully and save his money. Then, like a thunderbolt, came Mildred's departure.

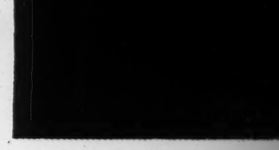
Floored for a while, Baron Suriani emerged from the debacle with a flash of his old spirit, brushed the dandruff off his collar and returned with some success to his old ways.

"Maybe I will write a book on love," he said, beckoning to a waiter. "You know, I have classified your American woman and your men, too. The women fall into four types: (1) The intellectual, (2) the highly restrained, (3) the quietly reckless and (4) the reckless 'B,' or show-off type. Your men are less varied. There are only two classes: (1) The romantic, or poetic, and (2) the smug business man. Neither has any imagination.

"I could go on like this for hours, but I must be off to an engagement. I am very much in love and I want to get married again. This time it will last, I assure you. Not only is my fiancee divine and thrilled about my title and breeding, but her papa is very, very wealthy indeed."

Unfortunately, he explained, Mildred is asking $50,000 for a release, which he is trying to sue out of the hotel, and that is why the Baron is impatient with the delays of the courts.

MIKE



By M. W. CHILDS

Of the Post-Dispatch Sund Magazine Staff



M a Salt River
a ring-tailed sq
a reg'lar screame
ol' Massassip't
I'm the very infu
fused milk befo
were open and ca
a bottle of old r
the women and
ful o' fight! I'
horse and half cock-eyed alligator a
o' me is crooked snags an' red-h
turkle. I can hit like fourth-proo
an' every lick I make in the woods
acre o' sunshine. I can out-run, out
shoot, out-brag, out-drink an' out-fi
an'-tumble, no holts barred, ary n
sides the river, from Pittsburgh
leans an' back ag'in to St. Louie
you flatters, you bargers, you mill
chanies, an' see how tough I am
ain't had a fight for two days, an
for exercise. Cock-a-doodle-doo!"

Down on the St. Louis levee a
than 100 years ago you might have
very challenge. And the leather-l
who bellowed it out could make goo
every point. It was Mike Fink,
rivermen during the first decades
century.

His exploits on the Ohio and the
his colossal reputation in Pittsburg
St. Louis, wherever pioneers gather
in the wilderness, and the heroic le
grew out of his reputation are cele
book recently published called "
King of the Mississippi Keelboatme
Holt & Co.). The authors are W
and Franklin J. Meine, two youn
scholars who have dug out of yellow
and crumbling newspapers all that
erable of the life of Mike.

Neglected for all these years, M
his time a people's hero almost of
of Daniel Boone and Davy Crockett
the fabulous tales that grew up
name make him more akin to Paul B
half-real, half-fictional hero of the
loggers. But the lumbering industry
and the Runyan legends grew in
from year to year, alive to this day
ties of Oregon and British Columb

The river boom died, the frontier
and Mike Fink was left like a crumb
sus, buried, lost. It remained for
Meine to stumble upon his remains,
tiful job of excavating they have d
only regret is that more of the ta
Fink around the prairie campfires
set down and preserved, for there
doubtedly more—only a fraction go

So far as can be determined, the
Fink—as distinguished from the
hero of tall tales—was born in the
tlement of Pittsburgh in the year
same year that "a Virginia gentlem
George Washington went to Pittsbu
purchase Western lands." He gre



n Noble
nes, Thinks
rt Bureau
Who Are
nds" as a
lis Fortune.

I became aware of Alice's presence behind me. 'Giorgio,' she said, 'how could you?' I turned to comfort her. As I did so, Muriel opened her handbag, whipped out a vial of poison and raised it to her lips. I tried to stop her, but in vain. She collapsed. Fortunately, among the other stray bits of information I had picked up in my life was the fact that raw eggs were an antidote for certain poisons. I gave her enough to prevent great injury and the house physician did the rest."

The sequel? Muriel, when she got out of the al, went to Reno and orce anyway, presumably devote the rest of her ly to memories of the And Alice? Ah, Alice, a lovely, delicate flower led for Europe to forget. aron's American career nning. He became entrtrude Vanderbilt, the at was broken off; then other ladies, with the t was a glamorous path trod it with golden feet. w years, he decided that ndubitably inherited his or fun, the sire's genius investment had not been The fortune was about d state of affairs being im by the bouncing re-, the Baron began doing t had never entered his He tried to earn a living, was the field he chose.

—fancy ballroom stuff, and the like—became of the high-class spots, hidden resorts off Park the best people go for hilaration. The Baron rtners, and engagements time after time, but it he had danced with Milfor some months that he rry and settle down. daughter whom they and, while not as gilded the life of the Baron ing. The time had arpeacefully and save his , like a thunderbolt, departure. a while, Baron Suriani the debacle with a flash t, brushed the dandruff and returned with some old ways. ll write a book on love," ning to a waiter. "You lassified your American ir men, too. The women ypes: (1) The intellecghly restrained, (3) the s and (4) the reckless f type. Your men are There are only two he romantic, or poetic. smug business man. y imagination. on like this for hours, off to an engagement. h in love and I want to gain. This time it will you. Not only is my and thrilled about my ding, but her papa is lthy indeed."

y, he explained, Mildred 00 for a release, which sue out of the hotel, and he Baron is impatient s of the courts.

MIKE FINK—COLOSSUS of the MISSISSIPPI



"The Jolly Flatboatmen," by George Caleb Bingham. This picture, reminiscent of the lusty keelboating days on the Mississippi, hangs in the Mercantile Library of St. Louis.

King of the Keelboatmen and Terror of the Levee, His Fame Has Been Revived By Two Writers Who Have Pieced Together His History From Yellowing Records and Crumpling Newspapers.

By M. W. CHILDS
Of the Post-Dispatch Sunday Magazine Staff



'M a Salt River roarer! I'm a ring-tailed squealer! I'm a reg'lar screamer from the ol' Massassip'! WHOOP! I'm the very infant that refused milk before its eyes were open and called out for a bottle of old rye! I love the women and I'm chockful o' fight! I'm half wild horse and half cock-eyed alligator and the rest o' me is crooked snags an' red-hot snappin' turkle. I can hit like fourth-proof lightnin' an' every lick I make in the woods lets in an acre o' sunshine. I can out-run, out-jump, out-shoot, out-brag, out-drink an' out-fight, rough-an'-tumble, no holts barred, ary man on both sides the river, from Pittsburgh to New Orleans an' back ag'in to St. Louiee. Come on, you flatters, you bargers, you milk-white mechanics, an' see how tough I am to chaw! I ain't had a fight for two days, an' I'm spilein' for exercise. Cock-a-doodle-doo!"

Down on the St. Louis levee a little more than 100 years ago you might have heard that very challenge. And the leather-lunged giant who bellowed it out could make good on nearly every point. It was Mike Fink, king of the rivermen during the first decades of the last century.

His exploits on the Ohio and the Mississippi, a colossal reputation in Pittsburgh, Natchez, Louis, wherever pioneers gathered together e wilderness, and the heroic legends that out of his reputation are celebrated in a recently published called "Mike Fink, King of the Mississippi Keelboatmen" (Henry & Co.). The authors are Walter Blair Franklin J. Meine, two young research ars who have dug out of yellowing records crumbling newspapers all that is discov- of the life of Mike.

lected for all these years, Mike was in e a people's hero almost of the stamp iel Boone and Davy Crockett—although ulous tales that grew up around his make him more akin to Paul Bunyan, the al, half-fictional hero of the Northwest rs. But the lumbering industry continued the Bunyan legends grew in magnitude year to year, alive to this day in the pin- of Oregon and British Columbia.

e river boom died, the frontier passed on, Mike Fink was left like a crumbling colos- buried, lost. It remained for Blair and to stumble upon his remains, and a beau- job of excavating they have done. Their regret is that more of the tales told of around the prairie campfires were not down and preserved, for there were undoubtedly more—only a fraction got into print. far as can be determined, the real Mike as distinguished from the legendary of tall tales—was born in the crude set- ment of Pittsburgh in the year 1770, the year that "a Virginia gentleman named ge Washington went to Pittsburgh . . . to ase Western lands." He grew up with the virtues of the pioneer, the virtues essential to life on the perilous frontier. They were not, it happened, exactly the virtues of the Bible.

As a boy, he could outwrestle, out-swim, out-run, out-swear all other boys. At 13 he was almost a full-grown man, with his first Indian scalps to his credit. At 15 he was the champion shot of the whole region, and announcements of the popular rifle contests of the time stated explicitly, "The match is for five prizes, with Mike Fink excluded."

"For the exclusion, asserted a contemporary, Mike 'claimed and obtained . . . the hide and tallow (of the beef they were shooting for), for his forbearance. His usual practice was to sell his . . . quarter to the tavern or dram shop keeper for whisky, with which he treated everybody present, partaking largely himself.' "

Thus, at 15 the boy had an ideal start in life. He went with expeditions from the fort in pursuit of Indians and became one of the craftiest hunters of game and "redskins" in the history of the West. But his love was always for the river that flowed past his door and for the keelboats and the clear-sounding note of the keelboatman's horn.

TO BE a keelboatman you had to have the strength of an ox, the courage of a lion, a hide of alligator toughness to shed rain, snow, bullets and Indian arrows, and you had to have an interior of castiron to digest a diet consisting mostly of salt pork and whisky. Even as a lad of 17 or 18, Mike qualified. He won the right to a place on a keelboat by beating up a champion keelboat fighter who had challenged him after the fashion of the times. It was a great life if you were fit for it:

"The keel moved on, past Indian Loggstown, past Legionville, where General Wayne encamped in 1792, on down the river. The boatmen, for the most part, rested. Sometimes the steersman misjudged the extent of a sandbar and there was a swearing session with the poles or the oars. But the wise Baptiste (patroon, or commander) knew the river well, and there were few pauses. A fiddler in the crew brought out his fiddle and his bow, and played dance tunes, and one of the boatmen banged his feet on the cover of the boat, awkwardly jigging. One red-shirted, bewhiskered fellow trailed a hook over the stern. A little group of boatmen played with a deck of greasy cards. Mike watched the menacing river."

But if they enjoyed relative leisure on the down-river trip, they more than made up for it when they started back upstream from New Orleans with a cargo of molasses and coffee, 3000 pounds of cargo to each member of the crew. With ropes and poles they literally pulled and pushed the boat upstream against the swift-



Mike Fink

ly rushing current. There was a crude sail which could occasionally be used, but mostly it was work like this:

"Along the shore, the boatman might 'bushwhack' —drag the boat along by grasping overhanging bushes and trees and pulling. On the river side of the boat, the oars were used as an aid. And now they came to a sandbar, over which there was a swift current. The men took to their poles and began a struggling march along the running boards. Their bodies shook, their chests heaved, as they pressed every ounce of strength into the timbers; poles bent; the captain urged his men on, now coaxing, now swearing prodigiously. Then a pole snapped and Mike had to do for a time the work of two, for wavering meant disaster."

At night they wolfed down their rations of half-burned pork, parched corn and whisky and fell into an exhausted sleep on the deck.

It took a Hercules such as Mike to rule the brawny keelboatmen. The mode of their fighting was somewhat similar to the present wrestling matches, except that the contestants were rather more in earnest. "'No natural weapon was barred; fists flew at faces, feet kicked wherever they could find a target; knees bucked at unprotected crotches; teeth sank wherever there was flesh; fingers clutched at throats and thumbs seemed to gouge out eyes from their sockets.' Noses were battered, teeth splintered and blood plentifully shed when boatmen squared off and shot fists at one another."

Mike was a master of this type of battle, he was a master with the rifle, his favorite "Bang-All,' soon a master of navigation, a patroon. It was no wonder that legends and tall tales spread about him even during his lifetime. He was magnificently muscled, with a body like an oak tree, his handsome face deeply bronzed by constant exposure to the weather, dressed in a scarlet shirt, in his hat the feather that signalized his kingship, an honor which he was delighted on every occasion to defend.

They said that he had fought and killed a bear with his naked hands. They said he had taken a great moose captive without the use of any weapon but those that nature had endowed him with. He was credited with destroying the desperate outlaws of Cave-in-Rock, on the Ohio, in a pitched battle, after they had attacked his keelboat, murdering one of the passengers. He was a terror in every town along the two rivers; mothers threatened their babies with him when they misbehaved.

The legend had it that the only animal that ever bested him was a bull. And then the bull took a foul advantage of Mike, catching him when he stood half naked in a stream, pulling his scarlet shirt over his head in the deacon's pasture.

Mike ducked the bull's first rush and grabbed its tail. He hung on while the bull romped through briar patches at such a pace that poor Mike, as free of clothes as the day he was born, was suspended at right angles to the ground. To make matters even worse, the deacon's dogs, no friends of Mike Fink at any time, joined the attack. To escape, Mike leaped from the broad back of the bull, to which he had taken as a refuge from the dogs, into a tree. There he encountered a hornets' nest and promptly fell upon the bull again. The hornets took after Mike, the bull and the dogs, and the whole party went streaking by the house, where the deacon was holding prayer meeting.

"Well, we'd got about 200 yards from the house, and the deacon hern us and come out. I saw him hold up his hand and turn white. I reckon he was prayin', then, for he didn't expect to be called for so soon, and it wasn't long, neither, before the whole congregation, men, women and children,' come out, and all hands went to yellin'! None of 'em had the first notion that brindle and I belonged to this world. I just turned my head and passed the hull congregation. I see the run would be up soon, for brindle couldn't turn an inch from a fence that stood dead ahead.

"Well, we reached that fence, and I went ashore, over the old critter's head, landing on t'other side, and lay thar stunned.

"And when the congregation got over the skeer started by seein' the parade of beasts, insects an' me, arter hearing a sermon on hellfire, an' got up enough courage to investigate, they found that I had for once been worsted in a scrimmage. My courtship, for once, struck a snag."

Mike was a fit subject for the lusty pioneer humor. There are dozens of tales like that one of Mike's fight with the bull. Another type of tale deals with his heroic exploits, and it is in this phase that he most nearly resembles Paul Bunyan, the loggers' hero. These legends endow Mike with a wife and daughter of equally heroic proportions. This is a picture of Mike's daughter, Sal:

"SHE fought a duel once with a thunderbolt, an' come off without a single scratch, while at the fust fire, she split the thunderbolt all to flinders, an' gave the pieces to Uncle Sam's artillerymen, to touch off their cannon with. When a gal about 6 years old, she used to play see-saw on the Mississippi snags, and arter she war done she would snap 'em off, an' so cleared a large district of the river. She used to ride down the river on an alligator's back, standin' upright, an' dancing Yankee Doodle, an' could leave all the steamers behind. But the greatest feat she ever did, positively outdid anything that ever was did."

There follows the story of how Sal was captured by the Indians, freed herself during the night and in a surprise attack took 50 scalps and escaped. That was the kind of gal Sal was.

Long before the Cuckoo gang was ever heard of, Mike and his keelboat friends were the terror of St. Louis. For the most part they confined their activities to the dives along the waterfront, but occasionally—as in Natchez, too—they invaded the respectable body of the town. And then there was hell to pay for storekeepers and anybody who happened to be on the street. The same thing happened that happens when a horde of wild young college freshmen turns loose in a college town to celebrate a football victory. Mike and his keelboatmen took the town.

Besides these mass invasions, Mike was always up to tricks, always fighting. Once he was sitting on the levee with some of his cronies when a dispute about his skill as a marksman came up. More than 100 yards away a Negro sat on the bank above the levee. He was

(Concluded on Page 7.)

AL
plete Sales
AL
E 2 CENTS.
OLD
E UP
ENTS,
DON 31
oad Follows
ent of Pres-
ition to Begin
's Buying of
orld Market.
DOLLAR
TROL PLAN
Be Set Up in
Offset For-
nce on Com-
ice Recovery
ess.
, Oct. 30.—The ad-
y increased the
newly mined gold
ce, which is 14
n Saturday's fig-
above the day's
world markets.
new high in the
for the metal in
nance Corporation
arison, Saturday's
$1.25 higher than
ld in London was
following an-
President Roose-
of buying gold
lling six and one-
equivalent of 31
opening London
e, $4.80 to the
e in London was
no official state-
e method or other
Roosevelt policy
the world mar-
rsued, to the de-
raising American
m of fixed quota-
F. C. was begun
he price was $31.36
th succeeding day
to 22 cents added
ay's figure.
Conference.
evelt stated last
ng talk at the
h Government fi-
hat the machinery
old abroad would
lately.
inofficially inter-
he is dissatisfied
ences on his price
n. The White
followed a drop
the London gold
e American Gov-
as advancing its
rly mined in this
p brought a differ-
at market and the
$1.25 an ounce.
apparent feeling
llar is not in line
change with the
ld elevation move-
therefore, decided
eign markets with
to control the
dollar.
preliminary to re-
dollar and the es-
e Roosevelt pro-
aged currency."
gh the R. F. C.
it will take two
put up the ma-
purchases abroad.
is directed that
tough the Recon-
ice Corporation,
the domestic pur-
mined gold.
's three-hour con-
ident authorized
ecretary, to state:
under discussion
ate setting up of
which the Gov-
the Reconstruc-
rporation, will be
old in the foreign
t part in the con-
ean Acheson, Un-
e Treasury; Eu-
rnor of the Fed-
rd; Jesse H. Jones,
e Reconstruction
nry Morgenthau
the Farm Credit
George L. Harri-
the Federal Re-
ew York, and two
Crane and Fred
Bruere, Prof.
of Yale and Prof.
Cornell, financial
Leith-Ross, special
the British trea-
today with Gov.
serve Board and
Acheson of the
linued to comment
ge 2, Column 3.

Things L
IN A DR
For the

Some Good At
Offing for the
Little Theatre
ing in Import
News From N
the Rialto I
Again With 24

THAT somew
known as
gets under w
morrow night in
ters, for Cornell
gins a three-ni
stay at the Am
Little Theater o
stitution of grow
these slack days
presents the firs
which will be g
time and next s
ter of fact, Th
group, which ha
nity of at least
ism, is to present
"The Devil Pass
evening, but tha
the performance
day and Saturd
backers of the m
day, Nov. 6, "Th
be thrown open
six successive e
During Miss
ment at the Am
will present her
quences, "The L
"The Empress I
Wives of Henry
"The Loves of
will be presente
ning and at the
nee, reflects life
of the most co
nation's history.
course, is an oui
in the sequence.
"The Empress
uled for Wedne
with the vivid ca
wife of Louis N
Emperor of the
"The Wives of
offering to be gi
has to do with t
droll, of the six
England's thron
Tudor Henry.
Preceding eac
Skinner will giv
popular charact

"THE DEV
production
the Little
produced under
Cowles Stricklar
director of the L
who came to St.
theatrical circle
St. Louis artist,
the settings. T
drama, was wri
author of "Spri
and "Art and M
a successful en
York two seasor
Included in t
Peck, Kathryn
Leimkeuhler,
Bruce MacFarla
Dr. A. A. Kippe
man. Miss Pee
Tieman are new
tle Theater orga

BUT if St. L
legitimate
this season
good ones AR
American a litt
looking up for
New York stage
its feet and wil
ferings to send
very long. Acco
crying blues era
ed on Broadwa
booming along, i
happy days, sn
cash registers.
The optimisti
resurrection of
aside from the
being done, the
for the most p
duced, well writ
Producers, auth
to have taken n
A representat
Master's Voice,
new comedy. I
flighty docume
mestic life; not
still humorous
thoroughly ente
back to the sta
have long been
Roland Young
and Elizabeth
Another item
papers please c
the appearance
thur in "The Ci
years ago Miss
the cinema's r
genues, but for
never went past
an embryo star.
Arriving on F
drew attention i
a slavey in a
Since then her
quick and not
become, as she
Rises," one of
regarded leadin
that happy co
both an ingenu
actress.
In "The Curt
a play which w
affection by th
Arthur was imp
as the ugly du
into a swan an
with a pauper

CARSON HILL GOLD MINE RUNS AGAIN



The Carson Hill Mine from the Stanislaus River bridge.

Mark Twain's cabin, which is still standing on Jackass Hill.

Stamping Ground of Bret Harte and Mark Twain Echoes to the Sound of the Ore Crushers Once More.

By GUY FORSHEY
Of the Post-Dispatch Sunday Magazine Staff

SONORA, California.

THE smell of gold is in the air again in this historic section of the Mother Lode country, and the rumble of ore mills can be heard up and down the Bret Harte trail all the way from Tuttletown to Angel's Camp. There is a stir of unusual activity about and an atmosphere of elation, for the famous old Carson Hill gold mine is running again full blast and shipping out cargoes of yellow metal as it did in the days when Mark Twain lived in the cabin on Jackass Hill, nearby, and Bret Harte was getting material in hand for such tales as "Luck of Roaring Camp" and "Outcasts of Poker Flat."

After gathering dust and cobwebs for many years, the wheels at Carson started turning on Labor Day and the occasion was marked by a joyful demonstration. Practically all of Calaveras County came out for the celebration. A brass band from Angel's Camp let loose with a lusty program, there was speechmaking in large volume, free lunch, a dance and no end of cheering—and there was good reason for it all.

The mine produces some $3000 worth of gold per day and provides employment for more than 100 miners, circumstances which ought to justify a good deal of cheering in any community. But this reopening involved more than a mere economic consideration. There was a lot of sentiment mixed up in it. The Carson Hill mine's return to life and activity means re-establishment of a venerable institution in Calaveras County. For since the days of '49 much of the county's history and romance have revolved about the place. Resumption of gold production there now somehow seems to restore the region's lost youth. It carries the district back closer to that colorful past, toward which most of the Mother Lode country long since has turned its face.

There have been few gold mines in the world that could match the Carson Hill mine in its palmy days—or rather the Carson Hill group of mines, for there were 62 separate claims originally and most of them rich. It was once rated as one of the five greatest in the world, and it still ranks as one of the greatest of all time in point of total production.

SINCE the staking of this first claim on Carson Hill in 1849, this rugged bulge in the earth's crust has produced more than $20,000,000 worth of shining metal, or about one-twelfth of all the gold taken from the entire Mother Lode belt, which extends over a length of 150 miles.

One mine of the group, the celebrated Morgan claim, besides producing $3,000,000 of gold in less than three years, produced the largest nugget ever found in California and the second largest in the world. It weighed 195 pounds and was worth $43,000. And that was just part of a $110,000 deposit which was broken down with a single blast of powder.

Another claim—and one of the richest gulches of all—was discovered through the digging of a grave for a dead miner. In his "Robin Hood of El Dorado," the late Walter Noble Burns chronicled an amusing anecdote concerning this strike.

"On Carson Creek," he related, "a miner died and a crowd of his friends assembled for the obsequies. While the preacher was praying, a miner with head bowed solemnly, saw a nugget sticking out of the dirt thrown from the grave and, reaching out a furtive hand, dropped it into his pocket. 'O Lord,' intoned the parson, 'forgive the sins of our departed brother—what was that you picked up, Bill?—and receive his soul into Thy kingdom—A nugget?—Amen. This funeral's adjourned. I'm staking my claim right at this grave.' It turned out to be a rich claim. The deceased was buried somewhere else."

All of these separate claims are now under unified control and are worked as one mine by the Carson Hill Gold Mining Corporation. The property extends for three miles along the Mother Lode and embraces 1500 acres. High grade ore was exhausted long ago, but gold-bearing quartz, running from $3 to $14 to the ton is being mined at a rate of 600 tons a day.

Carson Hill was named for James Carson, who, with a party of prospectors, first discovered gold there in 1849. The first gold scales used there, Carson afterwards related, were made "by taking a piece of pine wood for the beam, pieces of sardine boxes for the scales and silver dollars for weights." Claims were not staked out at first. The miners simply worked in groups where the nuggets were the thickest. Carson Hill immediately became famous. Frank Marryat, in 1855, described it in this wise:

"The rivers produced, the hills produced, and even the quartz produced, having been previously rotted by nature that man might pick the gold out with his penknife. . . . Mr. Carson asserts that the man who would work could make from 50 to 100 pounds sterling a day."

One day in the fall of 1852 Henry Comstock was hunting rabbits. He shot one, crawled through the underbrush to retrieve it, dragged his gun in the rocky soil and turned up a nugget. This strike became the Melones mine and the rabbit hunter became a millionaire almost overnight.

The Melones group of diggings, which included the Morgan gloryhole, fell into bandit hands in 1853, when Billy Mulligan, a renegade Texas ranger, driven out of San Francisco by the Vigilante Committee, organized a band of outlaws and drove the miners from their claims. The bandits held the mine and its treasure for nine months, working the claims until there was recruited a force of vigilantes of sufficient strength to storm the mine. Eighteen of the ruffians were captured in the assault and nine of them were lynched. The others were allowed to escape on condition that they leave the country. Mulligan himself had previously departed for San Francisco and so escaped the noose.

THE Carson Hill area is as rich now in anecdote as it was in gold in the roaring camp days, and one of the favorite stories told hereabouts is the tale of how Mark Twain missed a fortune in gold by one bucket of water.

It was in the '60s. Twain, living in the cabin which still stands on Jackass Hill and dividing his time between prospecting and writing the story of the "Jumping Frog of Calaveras County," was working a claim one day with a partner, Jim Gillis. Twain was carrying water and Gillis panning dirt. A cold rain was falling. Twain got chilly and discouraged.

"I won't carry any more water," he told Gillis. "I'm cold and wet to the skin. I'm going in by the fire."

"Just one more pail," Gillis begged. "I'm getting nice color in this dirt."

"Not another drop. I'm freezing."

So they quit work, went in by the fire and decided to move to other parts. Thinking he might return, Gillis wrote out a 30-day claim notice on a scrap of paper and stuck it on a stick beside the unwashed pan of dirt. Then the prospectors departed, Twain going to San Francisco and Gillis in another direction. They never came back to wash out that last pan, but the rain kept up and laid bare a handful of nuggets of pure gold. A few days later Lewis Page and a Swede from Saw Mill Flat were prospecting up that way and stumbled upon the pan and its glittering contents. They settled down to wait for the 30-day notice to expire and the minute the time was up they went to work. From the claim they took out $20,000 in gold.

He Reported What Happened "Behind the Door of Delusion"

The Strange History of Marion Merle Woodson Who Was College President, Foreign Correspondent and Then Wrote His Experiences While in an Insane Asylum.

By a Special Correspondent of the Post-Dispatch Sunday Magazine

VINITA, Oklahoma.

MARION MERLE WOODSON died the other day in the Eastern Oklahoma Hospital for the Insane. His life, which began 54 years ago, was a strange mixture of success and misery, of high places and tragic interludes. The son of a poor family, descended from Western pioneers, he worked his way through college as a professional athlete, became a college president at the age of 29, served as a newspaper correspondent during a Balkan war, won a comfortable fortune, and then—marriage, tragedy, drunkenness and insanity. Then rehabilitation, high success again—and death.

A few weeks ago, knowing that the end was near, Woodson sent a message to his friends in Tulsa. "It is only a matter of days, and perhaps of hours," he dictated, no longer able to hold a pen, "but I want to send a cheery farewell to you and to my other good friends there."

Under the pseudonym "Inmate, Ward 8," Woodson achieved his greatest success as author of a book which described the life of the asylum where he was confined. He called it, significantly, "Behind the Door of Delusion." The most extraordinary chapter of his strange story is the one which tells how, drink-crazed and miserable, he focused his mind on the self-appointed task of writing this book, which is considered a contribution both to science and to letters. Woodson tells of his experiences as "just another bug" in an institution where there were 2000. He gives a vivid picture of his neighbors, the more nearly normal patients housed in the "receiving ward," and describes those other inmates in the recesses of the building, whose continual screams and curses made the night horrible and prevented sleep.

"Behind the Door of Delusion" was considered so valuable an account of conditions within an institution of this sort that several colleges have made it a part of the compulsory reading for advanced students of psychology and sociology.

But the whole story is not in his book. Woodson had been a track and baseball star in his early school days. When he was faced with the necessity of working his way through the Oklahoma A. and M. College, he played baseball in the Western, Southern and Texas minor leagues. On graduating, he had to make up his mind whether to depend on his muscles or on his active brain to earn a livelihood. He decided in favor of the latter and became an instructor.

Woodson's success as a teacher was such that he was soon promoted to the presidency of the Connell School of Agriculture at Helena. Only 29 years old, he was the youngest man ever to hold such a post in Oklahoma.

When the agricultural school was abolished a few years later, Woodson was forced to seek another vocation. Having dabbled in writing a little, he decided to become a newspaper man. After holding various reportorial jobs, he was sent to the Balkan post and later to India by the Associated Press.

Shortly after returning to this country, he went into promotion work in California. He made a small fortune and soon afterwards married. Buying a comfortable home in Nevada, he settled down to lead the quiet life. But such hopes were brief, for, returning to his home from a trip in the East, he discovered that his wife had deserted him, taking most of his fortune with her, for their property was held jointly.

DEMORALIZED by the shock of this experience, Woodson became a migrant reporter—and a heavy drinker. He wandered through the small towns of the West, seldom able to hold down a job for more than a few months. There was a brief period of recovery, when he obtained a position as feature writer for the Tulsa Tribune, but later he relapsed into his old habits. The strain of continued excesses finally had its effect on his mind. One day he was found tapping absently at a piece of paper, under the impression that he was at work on his typewriter. His friends had him sent to the hospital, a dipsomaniac.

Despite his condition, Woodson had not lost his ability as a trained observer. When he had partially recovered, he became interested in what went on about him, wrote it down to relieve the monotony of his life and to discipline his mind, and published it in the form of a book.

At the same time, he devoted himself to forming a library, feeling that this contribution might aid in the recovery of other patients whose mentality was being further damaged by the daily occupation of staring at blank walls.

Rehabilitated, Woodson was given a trial parole. Disguised by a full beard and a pseudonym, he attended the authors' dinner which was given last January by the Eastern Publishers' Association.

Then, last March, he was given his freedom and restored to his legal rights. He was jubilant. He had won his victory over liquor, his book was enjoying a wide sale, he was accomplishing a useful mission with his library. He savored his new liberty and planned to retire to a New Mexico cabin and write.

But he was soon to find that he was not yet "outside the door of delusion."

Last summer, while closing the door of an automobile, he caught his arm. Although the blow did not seem severe, it resulted in a compound fracture. Medical examination showed there was a well-developed sarcoma, a cancerous infection. This time his ability and his will were ineffectual against death.



Marion Merle Woodson.

Smuggle
BED
The Pretty Hat and Its F Raymon

By JACK AL
A Special Correspondent Sunday Ma

BEDLAM broke ding old Ray Brooklyn on last year. And Cormick, the b running wild gled .38-calib Flame spurte leaden dusk an ports, bounding hard walls, were a confused, r jumble. Head Keeper William Connell tumbled off his plain m desk chair and died on the floo with a stare of surprise. Father James Honeck, brother of the Warden and chaplain of the jail, grabbed his own right wrist and watched a small red line trickle from a flesh wound.

Keeper Herbert Nolan crawled out cautiously from under a table in a visiting room as Warden Harry Honeck came on the run from his office, armed with a sawed-off shotgun. There was one final detonation from around the bend in the corridor. "Red" McCormick had shot himself through the head with his last bullet. He died in the arms of his attractive looking wife, Cecelia.

Police and prosecuting authorities worked fast on the case. Mrs. McCormick was subjected to a 12-hour grilling, without food or sleep, and a "confession" was brought forth. It was announced the 21-year-old widow had sneaked a revolver to her husband, who was in a fair way of getting life under the Baumes law, and that he had tried to shoot his way out, committing suicide when failure seemed certain. Warden Honeck and Keeper Nolan were suspended. The authorities said that Mrs. McCormick had been in jail outside visiting hours and had p Nolan $5 for the privilege.

Nolan had been preying upon miserable relatives of prisoners months, extorting their wrinkled bills and sweaty small change. Wit a month, humiliated by the exposu he had shot his wife, Hilda, to dea and tried to kill himself. He is tod a prisoner in his own jail, awaiti trial for murder. Warden Honeck w cleared and reinstated.

The spotlight then turned on Cecel McCormick. In an interview given almost immediately after her so-call "third degree" she declared that s had been told that she would be ke awake until she confessed aiding a abetting a jail delivery. About to b come a mother and weak physicall she signed the "confession," she sa Then she told a story of having go to the jail with the intention of dyi with her husband in a suicide agre ment; of how "Red" had become e raged when told that Nolan had tak her last $5 bill and had shot at hi hitting instead two innocent bystan ers. She admitted bringing in the r volver and two bottles of chlorofor excellent accessories for a jail breake But, her lawyer asked pertinentl would the woman with whom a cri inal expected to live in hiding the re of their lives remain on the scene o prospective gun fight?

At any rate, Cecelia McCormick we to jail, coming out only for 10 da to give birth to a son, Billy, in th prison ward of Kings County Hospit last May. From then until her tria which recently ended, she was not a lowed to see the child. It was on when "one of the hardest-boiled juri ever drawn in Kings County" acquitte her and removed the shadow of th



The sla

Smuggled a Gun to Her Husband, Then
BEDLAM BROKE LOOSE

The Pretty Hat Check Girl's Romance and Its Fatal Climax in Raymond Street Jail.



Cecelia McCormick on trial for her life.

The late Andrew "Red" McCormick.



Mrs. Cecelia McCormick.

By JACK ALEXANDER

A Special Correspondent of the Post-Dispatch Sunday Magazine

NEW YORK.

BEDLAM broke loose in the forbidding old Raymond Street Jail in Brooklyn on chill November 26 last year. Andrew ("Red") McCormick, the bank robber, was running wild with a smuggled .38-caliber revolver. Flame spurted in the leaden dusk and the reports, bounding off the hard walls, were a confused, roaring jumble. Head Keeper William McConnell tumbled off his plain metal desk chair and died on the floor, with a stare of surprise. Father James Honeck, brother of the Warden and chaplain of the jail, grabbed his own right wrist and watched a small red line trickle from a flesh wound.

Keeper Herbert Nolan crawled out cautiously from under a table in a visiting room as Warden Harry Honeck came on the run from his office, armed with a sawed-off shotgun. There was one final detonation from around the bend in the corridor. "Red" McCormick had shot himself through the head with his last bullet. He died in the arms of his attractive looking wife, Cecelia.

Police and prosecuting authorities worked fast on the case. Mrs. McCormick was subjected to a 12-hour grilling, without food or sleep, and a "confession" was brought forth. It was announced the 21-year-old widow had sneaked a revolver to her husband, who was in a fair way of getting life under the Baumes law, and that he had tried to shoot his way out, committing suicide when failure seemed certain. Warden Honeck and Keeper Nolan were suspended. The authorities said that Mrs. McCormick had been in the jail outside visiting hours and had paid Nolan $5 for the privilege.

The slain William J. McConnell and his children.

Nolan had been preying upon the miserable relatives of prisoners for months, extorting their wrinkled $5 bills and sweaty small change. Within a month, humiliated by the exposure, he had shot his wife, Hilda, to death and tried to kill himself. He is today a prisoner in his own jail, awaiting trial for murder. Warden Honeck was cleared and reinstated.

The spotlight then turned on Cecelia McCormick. In an interview given almost immediately after her so-called third degree" she declared that she had been told that she would be kept awake until she confessed aiding and abetting a jail delivery. About to become a mother and weak physically, she signed the "confession," she said. Then she told a story of having gone to the jail with the intention of dying with her husband in a suicide agreement, of how "Red" had become enraged when told that Nolan had taken her last $5 bill and had shot at him, hitting instead two innocent bystanders. She admitted bringing in the revolver and two bottles of chloroform, excellent accessories for a jail breaker. But her lawyer asked pertinently, would the woman with whom a criminal expected to live in hiding the rest of their lives remain on the scene of a prospective gun fight?

At any rate, Cecelia McCormick went to jail, coming out only for 10 days to give birth to a son, Billy, in the prison ward of Kings County Hospital last May. From then until her trial, which recently ended, she was not allowed to see the child. It was only when "one of the hardest-boiled juries ever drawn in Kings County" acquitted her and removed the shadow of the electric chair that she was reunited with him. He had learned a number of new tricks.

If Cecelia McCormick is so inclined (and if her story of the affair at the jail is true), she had much food for ironical reflection as she weaves together the loose ends of her life. When she first met McCormick, he was a "big spender" in a Greenwich Village night club where she was hat-check girl. Broad-shouldered and devil-may-care, the brick-topped husky handed her a $5 tip the first night. There followed dates and in a few weeks, marriage.

TWO weeks after they had set up in an apartment, "Red" and his brother Michael were arrested for holding up the Bank of Manhattan Trust Company. According to the girl, this was her first inkling that her husband was a criminal. He had what is known as a double-disc police record—entries on both sides of the card.

As the deadliness of their situation came home to them in the cheerless steel visiting room of the jail, they decided, Cecelia McCormick claims, that death for both was the best way out. Deeply in love, neither felt like living without the other, she says. Granting the truth of this story, there is especial irony in the failure of the girl to die with her husband, in the birth of her child behind bars and her trial for murdering a man at whom she had admittedly never fired a shot. And if her mind is inclined to ask questions, she may wonder about the crazy-quilt pattern of events that bares the attempted suicide of two people in one corner and the murder of two other persons, one of whom had little connection with the first pair, and the second none whatever—Head Keeper McConnell and Hilda Nolan, the wife of his subordinate.

The jury—civil engineer, real estate dealer, banker, apartment house superintendent, salesman, manufacturer—did not indicate whether or not they accepted the girl's story. "Not guilty because of temporary insanity" was their verdict. They rejected options of guilty of first degree murder and first degree homicide.

The trial could not have been arranged better for dramatic effect by a Hollywood scenario writer. County Judge Franklin Taylor refused throughout to let the defendant see or touch her child, although the grandmother, Mrs. Margaret Kennedy, was in daily attendance with him. Delving further into the Hollywood tradition, Judge Taylor sternly ordered the grandmother to keep out of the courtroom until her turn came to testify. Assistant District Attorney Ralph Jacobs painted the defendant a black murderer and in his cross-examination caused her to break down. As if the dramatic lily needed painting, the forces of the State bore down on the comely prisoner until the only possible climax was a ringing acquittal, a burst of cheering and the tearful round of congratulations.

The State's case began with the usual formal testimony. The medical examiner accepted two slugs from the prosecutor and affirmed that he had removed them from the bodies of McConnell and McCormick. A detective said he had carried them to the ballistics expert of the Police Department, and the latter testified they had been fired from the revolver in evidence. The prosecutor next offered in evidence the two bottles of chloroform and four small rags the defendant had carried with her. Step by step, he connected up his evidence with testimony.

Earl Hall, a letter carrier, who had been making a delivery, furnished a graphic account of the shooting.

"I saw McCormick come out of a room with a gun in his hand," he testified. "McCormick spoke to Nolan. Nolan put up his hands and said: 'I haven't got the keys, Mac.'

"Then McCormick turned toward the office. 'Hey, Dep,' he said as he walked over to the barred gate. Then he shot the head keeper, Deputy Sheriff McConnell. He started to run away. Nolan hollered: 'Ditch it Ditch it!'

"'It's too late!' McCormick yelled, and ran down the corridor and shot himself."

The next witness was a trusty, Thomas Troccoli. He testified in broken English and furnished typical motion picture comedy relief. Troccoli's wife was visiting that day, too.

"I hear shots. I run to empty room," he said, with gesticulations. "I put my wife under table. I hear a woman cry: 'Ginger, Ginger (Mrs. McCormick's pet name for "Red"), what you done that for, what you done that for?'"

"Didn't you try to get out?" he was asked.

"TRY get out?" he repeated with a wry grimace that brought laughter. "How I get out?"

"Was it a barred room?"

"No bar room in that jail," replied Troccoli. His budding career of wisecracking was nipped and he was excused and taken back, through a lane of grinning spectators, to his cell.

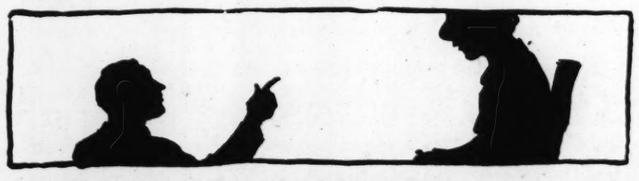
One of the first defense witnesses was a detective who said that Mrs. McCormick had told him of the claimed suicide agreement a few hours after the shooting, thus scotching the charge that her lawyer had doped it out on the spur of the moment.

An alienist said that "confusional insanity" was not uncommon among prospective mothers, and that it robbed them on occasion of the faculty of telling right from wrong.

Jean O'Leary, an aunt of the prisoner, testified that the girl failed mentally and physically under the strain of her own and her husband's plight.

"She would throw her hands over her head and say she did not want to live, because she loved her husband," the aunt said.

"Was there anything unusual that last night?" asked Edward J. Reilly, defense lawyer.



At this question, the prisoner, sitting next to her attorney, broke into subdued sobbing, audible throughout the courtroom.

"She said," the aunt testified, "'I may see you all some time, maybe in heaven.'"

There was no doubt of the girl's love for the gangster, even after she discovered he was a holdup man, the witness said.

This surprised Judge Taylor, who asked the aunt: "Would you have continued to love a man under such conditions?"

"Love is love, no matter what the man is," the middle-aged witness replied. Judge Taylor looked over his glasses in amazement, then settled back and ordered that the trial proceed.

Additional light on the girl's conduct on the final day was shed by Fred Toch, an old friend of the family, who happened to be visiting.

"She went around crying and kissing everybody," testified Mr. Toch. "She even kissed me. That was enough to show she wasn't in her right mind."

"Hadn't she given you a kiss before?" he was asked.

"Yes, but not as long as this one."

The jury laughed.

With the stage thus set for her appearance, Cecelia McCormick took the stand. Before she had completed the recital of her tribulations spectators were weeping. Once a juror wept and another removed his glasses and blinked. Only Judge Taylor remained adamant.

Speaking softly and calmly, the witness, with her head lowered, told of her life with her widowed mother, a seamstress. In spite of handicaps, she went as far as high school and was twice president of her class. At 14 she went to work making and selling parchment lampshades at $11 a week. Then she became a process server for a realtor at $20 a week. Her next job was that of hat check girl in a cabaret, where she worked from "7 p. m. to whenever the place closed up."

"I was hat-checking in the club when I met Ginger," she testified. "He came in and gave me his hat and coat, and when he left he gave me a $5 tip. After that he came in several times and asked to take me home. I finally let him, and then we had a few dates, and one day he said, 'Let's get married,' and we did, because we were in love."

There was no engagement ring, but a flashy wedding ring. McCormick picked out an apartment and handed his bride $700 with which to furnish it. He peeled it off a large roll of bills.

"I never saw so much money in my life before," the widow testified.

They arranged the furnishings together, she continued, Ginger hanging the curtains and causing them both to laugh when he fell off the ladder.

GINGER made friends with everybody, she said, even her mother, who had demurred at the suddenness of the match. Nobody could resist the bluff manner and the broad smile.

It came as a terrific shock, therefore, the witness said, when a friend came bursting into the apartment two weeks after the marriage ceremony with the terrifying information that Ginger had been arrested for bank robbery. The bride refused to believe it at first, stating that there were lots of Andrew McCormicks.

"But his brother Mike was pinched, too," the neighbor insisted, producing a newspaper to show it.

Then started the long train of visits to the Raymond Street Jail. Ginger was not the affluent spender he pretended to be. He had less than $1000 to his name and his lawyer refused to defend him for a smaller fee. So McCormick pleaded guilty and ordered his wife to spend what was left in getting a "mouthpiece" for Michael, but Michael had already entered a plea

(Concluded on Page 7.)

Things L
IN A DR
For the

**Some Good At
Offing for the
Little Theatre
ing in Import
News From N
the Rialto I
Again With 24**

THAT somew
known as
gets under w
morrow night in
ters, for Cornelis
gins a three-ni
stay at the Am
Little Theater o
stitution of grow
these slack days
presents the firs
which will be g
time and next s
ter of fact, Th
group, which ha
nity of at least
ism, is to present
"The Devil Pass
evening, but that
the performance
day and Saturd
backers of the m
day, Nov. 6. "The
be thrown open
six successive e
During Miss
ment at the Am
will present her
quences, "The L
"The Empress E
Wives of Henry
"The Loves of
will be presente
ning and at the
nee, reflects life
of the most co
nation's history.
course, is an ou
in the sequence.
"The Empress
uled for Wedne
with the vivid cs
wife of Louis N
Emperor of the
"The Wives of
offering to be gi
has to do with t
droll, of the six
England's thron
Tudor Henry.
Preceding eac
Skinner will giv
popular characte

"THE DEV
production
the Little
produced under
Cowles Stricklar
director of the L
who came to St.
theatrical circle
St. Louis artist.
the settings. T
drama, was wri
author of "Spri
and "Art and M
a successful en
York two seasor
Included in t
Peck, Kathryn
Leimkeuhler,
Bruce MacFarla
Dr. A. A. Kippe
man. Miss Pee
Tieman are new
tle Theater orga

BUT if St. L
legitimate
this season
good ones AR
American a litt
looking up for
New York stage
its feet and will
ferings to send
very long. Acco
crying blues era
ed on Broadwa
booming along. i
happy days, sn
cash registers.
The optimisti
resurrection of
aside from the
being done, the
for the most p
duced, well writ
Producers, auth
to have taken n
A representat
Master's Voice,
new comedy. It
flighty docume
mestic life; not
still humorous
thoroughly ente
back to the sta
have long been
Roland Young
and Elizabeth I
Another item
papers please c
the appearance
thur in "The Cu
years ago Miss
the cinema's n
genues, but for
never went past
an embryo star.
Arriving on B
drew attention i
a slavey in a
Since then her
quick and not
become, as she
Rises," one of
regarded leadin
that happy cor
both an ingenu
actress.
In "The Curt
a play which w
affection by th
Arthur was imj
as the ugly du
into a swan an
with a pauper I



The famous Georgie Drew Barrymore with her children, Ethel, Lionel and John.

The TRUTH ABOUT the BARRYMORES

Ethel Produces 'Camille' at the Age of Ten

And Drags Lionel and John on the Stage With Her in the First Public Appearance of Any of Them.



Ethel, when she produced "Camille."

This is the second of a series of articles written by John Barrymore on the lives of his sister and brother, Ethel and Lionel, and himself—an intimate history of "The Royal Family" of the American theater.

By JOHN BARRYMORE

WHEN Ethel came to Hollywood, she stepped into a strange, weird, disorderly land. She was accustomed to a rather orderly theatrical life, in which a manager bought a play, she gathered a cast, rehearsed, and there you were.

"When do we start?" she asked me, after nothing had happened for three days.

"As soon as they get a story," I said.

"Do you mean to tell me," she cried, "that they haven't got a story!"

"They have six," I said, "and they don't think any of them is good enough."

"Good God!" said Ethel.

"I hope they don't find one for three months," I said. "I'm loafing around, playing golf and having a grand time. Lionel is puttering around with his etchings. Relax, Ee-thyl—enjoy the climate. They'll get a story after a while—at least they always have."

"I'll attend to that," said Ethel.

Our salaries did not begin until we started work on the picture, but that wasn't what was worrying Ethel. She had to get back to New York to rehearse a play.

The next day she went to Thalberg, who was as upset about the story as Ethel was.

"Why don't you get Charley MacArthur to do it?" she asked. Charley MacArthur is, of course, a successful playwright. His wife is Helen Hayes, the actress, an old friend of Ethel's. He had just arrived in Hollywood for a rest.

"He's just the man," Thalberg said, "but he won't do it."

"I'll make him do it," Ethel said.

That night she went over to MacArthur's fragile stucco Hollywood bungalow, threw open the door and marched in. She nodded to Helen Hayes and seized Charley by the shoulders, frightening him almost to death.

"You're going to write 'Rasputin,'" she announced.

"Nope," said Charley. "Not me!"

She shook him. "You're going to write 'Rasputin.'"

Charley grabbed Helen Hayes and threw her in front of him like a shield.

"Listen, lady," he said to Ethel, "I'll die before I write 'Rasputin.'"

"You lazy, cowardly, incompetent, loafing, good-for-nothing ass!" Ethel belabored him. "You're going to write 'Rasputin.'"

Helen Hayes protested. "Charley," she said, "no woman ever talked to you like that. What are you going to do about it?"

"No 'Rasputin,'" said Charley, doggedly.

Ethel swept a pile of books and magazines off a table onto the floor.

"Do you want me to tear down this house?" she threatened.

"Wait! Hey, wait!" Charley yelled. "This is the only house I've got!"

"I'll throw that lamp right through the wall," Ethel declared.

"Look out, Charley," Helen Hayes screamed. "She's going to do it!"

"All right," Charley moaned, surrendering. "I'll do your damn show. What's it about?"

Ethel stayed there until 3 o'clock in the morning, telling him all she knew of Russian history—which is just about all there is to know. Ethel met the Czar and Czarina in London at the time of Queen Victoria's funeral. She was playing in London with Sir Henry Irving in "Peter the Great," and was living at Stafford House with the Duchess of Sutherland. While she was there the Duke of Sutherland entertained the Czar and Czarina.

So MacArthur wrote the story.

The research job on this picture was enormous. A force of experts checked every set, every gesture, every costume. The director, Richard Boleslavsky, was a Russian, and author of "The Way of a Lancer." On the set, at all times, was a man who was an officer in the Czar's guard. Even the jewels that Ethel wore are perfect reproductions, down to the exact number of pearls and diamonds.



Lionel and John in Hollywood.

ALTHOUGH I have met members of the Russian royal family, I can contribute little to the history of the times. On the Duke of Westminster's yacht at Biarritz nine years ago, I met two little old ladies in black, who were the Czar's sister and his niece. I remember little about them except that they had seen Lionel in a Russian story called "Enemies of Women," and they wondered why the Russians in the picture behaved utterly unlike any Russians that they had ever seen. I told them that was one of the secrets of the movies that I was sworn never to disclose. They said they thought it was very silly to have secrets like that.

I don't know whether they are alive now or not, but if they are, I hope they saw "Rasputin." Perhaps then they will forgive.

I once knew the Grand Duke Boris, the wildest rake New York ever saw. It was nearly 30 years ago, when I was an artist on the New York Journal, and had sworn to high heaven that there was no power on earth that ever would make me become an actor.

The Grand Duke had come from Russia to visit some society friends in Newport, and before he cast himself into culture, he gave at the Hoffman House a party that was rowdier than anything Hollywood historians ever dreamed of. A Russian official named Schlippenbach invited me, and I took Evelyn Nesbit, who was a chorus girl in "The Wild Rose." Stanford White had introduced her to me. This was several years before Harry Thaw killed White.

I didn't have a dress suit for the party, and Harry Davenport, an actor—and a relation by marriage—gave me one. It turned out that it was a trick suit that had been used by a lightning change artist and you clamped the trousers on like a shell instead of stepping into them. They were held together by some whalebone hocus pocus, the combination of which I never did discover.

I was having a gay time dancing with Evelyn when suddenly the whalebone went into its lightning change routine and the pants popped open at the back. I retreated instantly, crawfish-like, bowing gallantly to Evelyn.

When I put the pants together again, with the help of safety pins, and returned to the party, the Grand Duke Boris had taken charge of Evelyn and when I approached to claim my girl, swept me aside with a volley of iskiovitches and oppopopoffs, which Evelyn O K'd with a tilt of her chin and a forbidding glare. So I went home, a thorough Bolshevik.

In "Rasputin" I took my revenge. In "Rasputin" the Grand Duke Boris was of little consequence, and was played by an extra man and took no part in the proceedings. I sneered at him every time I passed by.

One of these days I shall explain to the extra man why I sneered and why I stepped up to him one day and muttered: "If you don't leave my girl alone, I'll knock your block off!" He possibly was quite upset and confused and bewildered by my attitude—particularly if he happened to be keeping company with a girl.

AROUND a set, people continually make suggestions as to how the story or the acting or the lighting can be improved. One brainy gentleman suggested to Ethel that the story of "Rasputin" would be strengthened dramatically if the Mad Monk were shown having an affair with one of the Czar's daughters.

"With one of the Czar's daughters!" Ethel exclaimed. "Do you realize that the King of England is this girl's uncle? How could you ever show the picture in England?"

The opinionated fellow waved both hands. "Aw, quit kidding," he said. "How could the King of England be related to a Russian?"

Upset by the rumors that the Barrymores were going to be tough, some of the officials from the New York office came out, before we started, to look over the ground before they went ahead and risked more than $1,000,000. They were afraid that the Barrymores would whim that million right into the gutter.

I talked with them. "You're silly," I said. "We're on this job to work."

"Yeah," said one, "but Adolph Zukor told me once how they sent a company on location to George Gould's house at Lakeville, New Jersey, and you forgot to bring the pants of the uniform, and they had to hold the company and a hundred extra people there for another day while you went back to New York for your pants."

"Harry Warner told me," said another, "how you showed up one morning on the 'Moby Dick' location down at San Pedro, after an all-night masquerade party, made up like a tramp, and they had to sit around half a day while you changed your makeup."

"Gentlemen," I said, "I'll guarantee that you'll have no trouble. Let Ethel and Lionel act and I'll just behave."

Which, I swear, I have done. I have behaved ever since the pictures went "talkie," for you have to take talking pictures seriously. They are the greatest dramatic medium that we have. The silent pictures, with no registered dialogue, were a constant temptation for kidding. Nothing you said was registered with the audience. At least, so I supposed, until one day I received an indignant protest from a deaf and dumb school, whose lip-reading students saw one of my pictures in which I had unfortunately lost my temper and used language entirely unsuitable for the eyes of the deaf and dumb. After that I was more careful.

ETHEL and Lionel had big parts in "Rasputin." Mine was rather insignificant and at times irritating—not because it was a minor part, but because the script demanded I be dressed up in a gallant uniform with gold braid and at times I had to wear a metal helmet with golden eagles on it. It was one of those parts where I was supposed to be a beautiful hero, and I don't like beautiful heroes.

One day they handed me a part that ran four pages. I was delighted. At last I was to take part in the affairs of the Russian court.

"Pardon me," said the supervisor, taking it away from me, "I gave you Lionel's part."

"What about me?" I asked. "Am I in this blooming show?"

"Oh, yes," he said. "Here you are."

He handed me a single page, in the middle of which was written my part for the day. It read as follows: "Yes, but . . ."

For which recognition, small though it might be, I thanked my immortal ancestors and, after deep study, I delivered the line 14 times—at rehearsals, takes and retakes—with great intelligence and significance, and with terrific conviction.

Most actors in the movies are not quick studies. Ethel knows a part almost instantly, after reading it only two or three times.

They handed her three pages one day.

"When do we do this?" she asked.

"As soon as you learn it, Miss Barrymore. Say, in an hour."

"I'm expected to take an hour to learn only three pages!" she exclaimed. "What am I supposed to do recite it backwards?"

I suppose a gala occasion should have been made of the moment we three first appeared together on the set, but it was all rather silly. Three hundred newspaper publishers who were in a convention in Los Angeles had been invited to bring their wives and come out and watch the three Barrymores perform. They were all lined up as though we were three performing elephants.

We were perfectly willing to help the party along, but the picture hadn't been started and we didn't have any script! So for the sake of the visitors we faked a scene. It was a very fine scene, even though there was no film in the camera and the microphone wasn't turned on. The visitors seemed to be greatly impressed and doubtless told all their friends about this stirring episode, and were set down as infamous liars when the picture came to town and there was no such scene in it.

IT WAS outside the Czarevitch's bedroom. Followed by the Czarina and by me, Lionel carried the Czarevitch into the bedroom. We ad libbed as we went along and Lionel became intensely dramatic, especially when, his hands occupied in holding the boy, part of his whiskers got up his nose and tickled him.

The only thing that seemed to disappoint the visitors was that the stage was not crowded with magnificent portable dressing room bungalows. They thought the Barrymores each would have a country house in which to powder noses.

Lionel and I carry a powder puff and use any mirror that happens to be handy. We have no portable dressing room whatsoever. Our regular dressing rooms are adequate, and nothing more. I'm intensely superstitious about elaborate dressing rooms. The only time I ever had one, I was fired.

Ethel feels the same way, and she was rather uneasy in Greta Garbo's three-room suite. On the set, she used a tiny wooden room which looks quite dilapidated and which seemed to shrink in shame when Joan Crawford's mansion on wheels was pushed past. Joan's looks like a suburban cottage and has saucy green shutters.

When I went to work they asked me if I wanted a portable dressing room, and I said: "Certainly. I want one with swinging doors, and over the top I want a big sign reading, 'John Barrymore, Ales and Beers.'" But I never got it. If Ethel had asked for it, they would have given it to her without question.

Ethel's qualities as a trouper, and her sportsmanship, were exemplified in her first experiences with the talking pictures. She didn't demand that the technique and mechanics for talking pictures be made over for her benefit, as has been suggested by some writers. She made up her mind that she wouldn't be licked by these weird gadgets. It took her a couple of days to regulate her splendid voice to that in-

(Concluded on next page.)

THE TRUTH
THE BARR

(Continued from preceding page.)

verted spittoon called the "microphone" that follows you like a ball of fire, and which is the master whom you must obey at every moment. You have to get your voice through that instrument so that every word you speak will be heard by the boys in the gallery in Indianapolis and Springfield six months later. If you don't, the fellow in the mixing room rings a bell, and you have to do it all over again. It's a great trial to a legitimate actor, until he gets the hang of it.

The first time that Ethel, Lionel and I appeared together on any stage was in "Camille." Ethel was Camille, Lionel was Armand and I was Count de Varville. It was in a barn on Fourth of July eve, back of Mme. Bourquin's actors' boarding house, near Fort Wadsworth, on Staten Island, New York.

Lionel was 12 years old, Ethel was 10 and I was 8.

We were being cared for by my grandmother, Mrs. John Drew Sr., who, as Louisa Lane, had been a famous actress in England and America. Uncle Sidney Drew was there that summer, too. Years later he was to make those delightful domestic movie comedies that brightened many a motion picture program.

Our mother, Georgie Drew Barrymore, and our father, Maurice Barrymore, were on tour. In those days children of successful actors saw their parents quite infrequently. My mother died when I was 11 and I remember her only vaguely. I didn't become really acquainted with my delightful father until I was about 18 years old, when we were together constantly for more than a year.

It was Ethel who decided that we should put on a show. Even at the age of 10 she was consumed with the fire of ambition. Before her always was the inspiring his-

Mike Fink—

(Continued from Page 3.)

one of the town characters, chiefly because of the size of his feet.

"You watch," said Mike. "I'll fix it so he can wear a genteel boot."

He took careful aim, fired and the Negro let out a yip of pain. Mike had carefully shaved off a portion of the fellow's heel. Soon an officer of the law came to take him before a Justice of the Peace. With Mike went a number of his companions, determined to stand by him in his ordeal with the law. The Justice was a little Frenchman, full of the majesty of his position. Mike and his friends refused to take the proceedings seriously, and the little Justice got more and more angry, until at last he cried:

"Leave ze court, you raskelle of ze boat! Allez vous-en, vous rogues. I shall nevair ave nosing to do wiz you. You ave treat ze Court wiz gran' contempt."

Mike and his friends retreated to the river again, and there the good-natured Mike paid the officer for his trouble and sent "a handful of silver to the darky to extract the pain." Another story was written down of a foul joke that Mike perpetrated at Madame Tisan's. It seems that a group of rivermen and a number of the French settlers were assembled there to play lotto (not then under a police ban). Time came for dancing. There were a number of dogs underfoot and these got in

Smugg

(Continued from Page 5.)

of guilty and was on his way up the river.

One day Ginger said: "I don't care what happens any more. Will you do something for me?"

The "something" was to get a brown paper package from a fellow named Marty on Court street.

"When I got home," the widow said, "I found the package contained a revolver. I was frightened and hid it in a dresser. The next day, I told Ginger about it. He hung his head and said: 'You don't care to live. Neither do I. I am going to kill myself.' I asked if he was going to leave me here and he said: 'Yes.' I argued with him and he said if I wanted, he would take me along with him."

"Were you willing to go?"

"Yes."

"Did you ever have any conversation with your husband indicating he intended to shoot his way out of the prison?"

THE TRUTH ABOUT THE BARRYMORES

(Continued from preceding page.)

verted spittoon called the "microphone" that follows you like a ball of fire, and which is the master whom you must obey at every moment. You have to get your voice through that instrument so that every word you speak will be heard by the boys in the gallery in Indianapolis and Springfield six months later. If you don't, the fellow in the mixing room rings a bell, and you have to do it all over again. It's a great trial to a legitimate actor, until he gets the hang of it.

The first time that Ethel, Lionel and I appeared together on any stage was in "Camille." Ethel was Camille, Lionel was Armand and I was Count de Varville. It was in a barn on Fourth of July eve, back of Mme. Bourquin's actors' boarding house, near Fort Wadsworth, on Staten Island, New York.

Lionel was 12 years old, Ethel was 10 and I was 8.

We were being cared for by my grandmother, Mrs. John Drew Sr., who, as Louisa Lane, had been a famous actress in England and America. Uncle Sidney Drew was there that summer, too. Years later he was to make those delightful domestic movie comedies that brightened many a motion picture program.

Our mother, Georgie Drew Barrymore, and our father, Maurice Barrymore, were on tour. In those days children of successful actors saw their parents quite infrequently. My mother died when I was 13, and I remember her only vaguely. I didn't become really acquainted with my delightful father until I was about 18 years old, when we were together constantly for more than a year.

It was Ethel who decided that we should put on a show. Even at the age of 10 she was consumed with the fire of ambition. Before her always was the inspiring history of my grandmother's early days in the theater.

"Grandmother Drew was a great actress in England when she was 8 years old!" Ethel would point out despairingly, as if, at 10, the best days of her own life had passed. "Here I am, getting older every day, and I haven't done anything!"

She would refer reverently to one of the family treasures—a lithograph published in 1828 showing "Miss Lane, 8 Years of Age, in the Five Characters of 'Twelve Precisely.'" At 8, Grandmother Drew wasn't satisfied to play one part in a show. She played five. It exhausted Lionel and me just to look at that lithograph.

GRANDMOTHER DREW had been born to the stage. Her father was Thomas Frederick Lane, an English actor of some fame, and her mother was Eliza Trenter Lane, singer and actress. Grandmother had played Shakespeare's "King John" when she was 11. Family tradition has it that audiences cheered her and she played to crowded houses.

Grandmother was known as The Duchess, and a duchess she was—imperial, austere, stately—demanding and receiving always the homage due a great lady of the theater, Dowager of the Drews.

Her children were John Drew, Sidney Drew, Louisa Drew Mendum and Georgie Drew Barrymore, my mother—actors all. My grandfather, John Drew Sr., an actor famous in England and America, died when he was about 33.

Three little vagabonds we were—Ethel, Lionel and I—except in the presence of Grandmother Drew. Then we spoke like little ladies and gentlemen, in hushed voices, and took care that we did not burr our r's nor drop our g's.

Around us, day after day, we heard talk of little except the theater. We knew few grown-ups who were not actors.

They spoke often of Camille. Ethel had little idea what Camille was about, but she realized that every great actress at one time or another played it. To actresses in those days it was the part of parts in the play of plays.

The best was none too good for our first appearance on any stage, so Ethel decided to produce "The Three Barrymores in Camille."

She got one of the older boys, who had seen the play but who had forgotten most of it, to write it for her. The adaptation retained little of the original version.

I don't remember the name of the adapter, nor ever heard what became of him. But today as I look upon motion picture versions of great plays and great books, I feel sure that he must be doing a great deal of work for the movies.

The first that Lionel and I knew about Camille was when Ethel produced a sheaf of pages, covered with pencil scrawls, and told us that here were our parts.

"It's about time we were doing something in the theater," she said.

Lionel and I looked upon it as good fun. To Ethel it was the beginning of a career. Lionel wanted to play my part because I wore an imposing, droopy black mustache, but I wouldn't give up the part or the mustache, which I loved. He complained bitterly because as Armand he had to play a lover, but finally went through with it. That was the first and the last lover that Lionel ever played on any stage. Lionel despises love scenes. I have heard hundreds of actors say that they loathe love scenes, but most of them are consummate liars. Lionel, however, hates them with all his heart and soul.

Our show was to be a grand surprise for a number of guests, including my uncle, John Drew, who were coming down to spend the Fourth of July. Only the actors and the author were in on the secret.

About all that Ethel knew about Camille was that she had a magnificent cough. Old actresses who had played Camille often boasted without reservation about the shudders that ran through the audience when their coughing got really under way.

So Ethel began to practice her cough. She liked best to lock herself in the one bathroom that the big boarding house provided, and to do her coughing in secret. My grandmother heard her once or twice and became quite upset.

"Something must be done about that child," she said in alarm. "She's started to bark like a dog!"

The climax came one Saturday night when Ethel locked herself in the bathroom and tried out her two kinds of coughs. First, she would cough in high soprano. Then in what she thought was a hollow, sepulchral tone, while angry boarders, in bathrobes and slippers, towels over their arms, stood outside in line waiting to get in for their Saturday night bath.

My grandmother heard the noise and cried, "My God, she's got a bone in her throat!" and hammered on the door. Ethel came out, red-faced, and in order to keep my frightened grandmother from sending for a doctor, was forced to confess that it was all a rehearsal for "Camille."

It worked out splendidly. The news about Ethel's cough spread to all our friends, and when we appeared we had a crowded house. The box office receipts were 37 cents, the price for orchestra seats being 1 cent each. (My grandmother protested bitterly after the show, saying we had charged entirely too much.) Ethel—manager, producer and star—gave Lionel and me a dime each and kept the rest. We thought we deserved a few cents more, but didn't say so.

Later, as I, her irresponsible brother, grew older, I collected a million times over the few cents that might have been due.

Ethel produced a number of shows that summer. Lionel and I liked acting because whenever we were in a show it was a festive occasion and we were allowed to stay up late and eat ice cream. We were in the show business for what we could get out of it, not because of any duty we felt toward our public. Until we were a good many years older, Lionel and I were in the theater mostly because of the ice cream.



CHINESE POTTERY AND PORCELAIN

THE Gallery of Chinese Pottery and Porcelain is the forty-fourth in a series of exhibits being featured weekly at the City Art Museum in Forest Park. It is in the rear of the museum's west wing. Each display in this "Gallery of the Week" presentation will be reproduced in the Post-Dispatch Sunday Magazine, with an accompanying description of the exhibit by museum authorities.

The name of China has become a household word in the Western world synonymous with fine ceramic ware, a fitting tribute to the country to which we owe the invention of beautiful translucent ware called porcelain. Recent discoveries reveal the Chinese as skilled potters, even before the dawn of history, and a typical painted pottery jar of a pre-historic type made in the Chou dynasty (1122-255 B. C.), or earlier, is included in the exhibit.

The Han dynasty (206 B. C.-220 A. D.) saw the production of pottery having a true glaze, not only affording a more colorful product but with the practical advantage of being waterproof. Much of this Han pottery, like the ancient jades and bronzes, has been preserved by burial in tombs for the use of the deceased. Several such pottery tomb pieces are shown, all with a typical green glaze, usually deoxidized to silvery and iridescent tone by long exposure to the elements.

By the time of the T'ang dynasty (618-907 A. D.) a characteristic ware with a fine white or light buff body had been developed. It is often found with incised decoration and a colorful glaze splashed with green, blue and brown. Examples on view include a group of striking tomb effigies of men, deities and animals.

The Sung dynasty (960-1279 A. D.) marked a period of great cultural advance and of progress and refinement in the arts. The better wares have often a hard porcelaneous body, forecasting true porcelain, and there is a remarkable technical advance in the glazes which are frequently of great richness and depth, the colors often subtly variegated by deft manipulation in the firing. A pottery flower bowl of Chun Yao, a celebrated Sung ware, shows the remarkable richness of color attained, as do also two tea bowls of Temmoku ware. Another kind of Sung pottery of great refinement is illustrated by pieces of Pai Ting Yao, a creamy white ware with delicate relief designs under the glaze.

But Chinese potters reached their greatest heights of technical perfection in the seventeenth and eighteenth centuries. An unusual porcelain vase with the magnificent red glaze known as sang de boeuf (ox blood), a small bowl in the delicate "peach bloom" glaze and other pieces skilfully decorated in polychrome enamels are typical of the reign of the Emperor K'ang Hsi (1662-1722). During the reigns of Yung Cheng (1723-35) and Ch'ien Lung (1736-95) the refinement continues, though something of the subtle beauty of the old pieces is missing. Examples of these periods include a lantern in "egg-shell" porcelain, a figurine of Kwan-yin in white porcelain and numerous pieces with polychrome ornament or in solid colors poetically described as apple green, camellia leaf green, cafe au lait, clair de lune.

Mike Fink—Colossus of the Mississippi

(Continued from Page 3.)

one of the town characters, chiefly because of the size of his feet.

"You watch," said Mike. "I'll fix it so he can wear a genteel boot."

He took careful aim, fired and the Negro let out a yip of pain. Mike had carefully shaved off a portion of the fellow's heel. Soon an officer of the law came to take him before a Justice of the Peace. With Mike went a number of his companions, determined to stand by him in his ordeal with the law. The Justice was a little Frenchman, full of the majesty of his position. Mike and his friends refused to take the proceedings seriously, and the little Justice got more and more angry, until at last he cried:

"Leave ze court, you raskelle of ze boat! Allez vous-en, vous rogues. I shall nevair ave nosing to do wiz you. You ave treat ze Court wiz gran' contempt."

Mike and his friends retreated to the river again, and there the good-natured Mike paid the officer for his trouble and sent "a handful of silver to the darky to extract the pain." Another story was written down of a foul joke that Mike perpetrated at Madame Tisan's. It seems that a group of watermen and a number of the French settlers were assembled there to play lotto (not then under police ban). Time came for eating. There were a number of Indians underfoot and these got in Mike's way, to his great annoyance. Over the fire a great kettle of syrup was boiling, which was to be used later for sweetening on the little French pancakes that Madame Tisan served. Unobserved, Mike picked up two or three of the dogs from the floor and dropped them into this kettle of syrup. Mike and his keelboatmen were asked to leave.

One of the things that godless Mike liked to do best was to break up the primitive camp meetings of the time. But a legend that came into being long after his death had it that on one such occasion he met more than his equal in Peter Cartwright, frontier preacher and one-time political rival of Abraham Lincoln. When Mike and his men went to Alton, bent on breaking up Preacher Cartwright's meeting, the preacher, a tower of physical strength, challenged Mike to single combat, got him down and strangled him until he gasped out a confession of defeat.

But this last must be put down as plainly apocryphal, since the most authentic record available places Mike's death some time in the year 1823. With the coming of the steamboat, Mike was no longer king of the rivers and, in disgust, it is assumed, he enlisted to go on the Ashley-Henry expedition to the Upper Missouri in search of furs. The essential discipline of such expeditions was lax enough, but it was more than Mike could endure. He quarreled over the whisky ration, left the party and went to live through the winter in a cave, like a great angry bear.

His adopted son, a lad named Carpenter, lived with him at least part of the time and furnished the provisions and some whisky. In the spring the other trappers came to rout out the old bear. There was a great drunk, and in the course of it Mike and his son agreed to prove their devotion for each other by shooting a cup of whisky off each other's heads at a distance of 100 yards, a favorite practice that Mike is said to have devised as a test of friendship.

CARPENTER, drunk as he was, shot first and grazed Mike's skull. Mike took the gun, fired, and the youth dropped dead. There was no justice to take its course and nothing was done. But Mike grieved over the loss and, above all, over the insinuation, spread by one of his enemies in the camp, that he had intentionally shot Carpenter. When he confronted this enemy, Talbot, with the accusation, Talbot shot Fink dead.

But this is only one version of his death. He died in as many ways and as many places as Jesse James. Around many a Western campfire his life and death were subjects for hair-raising tales. As late as 1860 these stories were printed in newspaper and magazine. From these sources Mike has now been rescued from oblivion, temporarily, at any rate.

Smuggled a Gun to Her Husband, Then Bedlam Broke Loose

(Continued from Page 5.)

ity and was on his way up the river.

One day Ginger said: "I don't care what happens any more. Will you do something for me?"

The "something" was to get a brown paper package from a fellow named Marty on Court street.

"When I got home," the widow said, "I found the package contained a revolver. I was frightened and hid it in a dresser. The next day, I told Ginger about it. He hung his head and said: 'You don't care to live. Neither do I. I'm going to kill myself.' I asked if he was going to leave me here and he said: 'Yes.' I argued with him and he said if I wanted, he would take me along with him."

"Were you willing to go?"

"Yes."

"Did you ever have any conversation with your husband indicating he intended to shoot his way out of the prison?"

"No. The place was too closely guarded and police were outside."

"Did you take two small bottles with you?"

"Yes."

"Where did you get them?"

"I had the bottles home, but I bought the chloroform."

"What was the chloroform for?"

"I BROUGHT the chloroform to the jail for the same reason I took the gun. The gun was in my overcoat and they might have taken my coat away from me. So I put the two bottles in my dress, where they couldn't find them. They were for us to drink if he didn't use the gun—one for him and one for me."

A revolver clattered on a table.

"Is that the gun you took to Ginger?"

She shrank from it.

"Yes, sir."

She related how her husband entered the counsel room and they talked "about so many things." She passed over the weapon. He put it in his pocket.

"I can use it on me, but I can't use it on you," he told her.

"I said: 'If you can't use it on both of us, give it back to me and I'll take it home.' He was about to do it when Nolan came in the door and said: 'Time's up!' I said: 'You're in an awful hurry when you've taken my last $5.' Then Ginger jumped up and said: 'Did he do that?' and began swearing. He had the gun, but his back was to me and I couldn't see what he did with it. I tried to grab him, but before I could he was out the door, cursing Nolan. I heard a shot and heard Ginger hollering. I ran after him. I don't know what I did in the corridor. I heard a lot of shots. And then everything was quiet. I found Ginger had shot himself. He was on the floor." She broke down and spectators and jurymen felt tears slide down their cheeks.

"Did you know anything about the criminal record of your husband?" asked Judge Taylor.

"I didn't know he had any."

"Did you know his occupation?"

"I thought he was a stevedore."

"You never asked him?"

"No."

AT THE height of a strenuous cross-examination, Mr. Jacobs asked: "Isn't it the truth that the plan was that your husband was to put Nolan into the room, that he was to chloroform him, then put on Nolan's uniform and walk out?"

"No, that is not so. No jail break had been planned."

"Isn't it a fact that if the jail break failed, your husband was to kill you, then kill himself?"

"No."

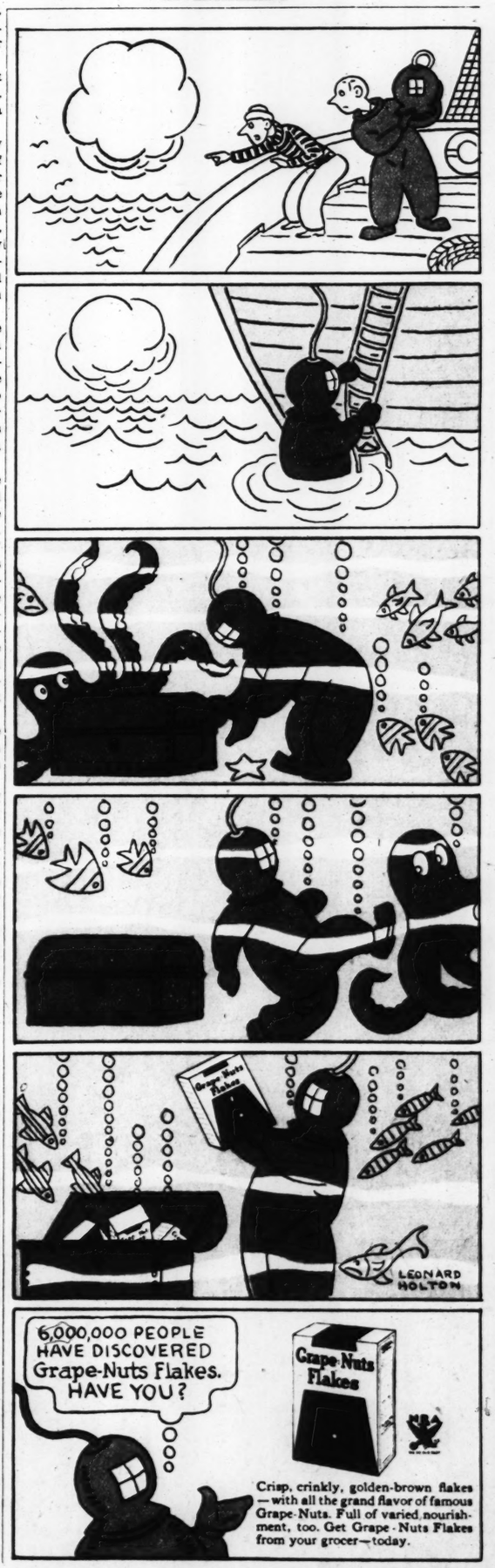
While the jury deliberated on its verdict, Mrs. McCormick paced the floor of her cell above the courtroom. Photographers and reporters and counsel stood about Judge Taylor, who explained that he held in his hand the ancient "clover-leaf" pistol with which Edward S. Stokes shot James Fisk. He talked of his collection of murder guns.

After several hours the jurors trooped back to their box, faces solemn and inscrutable. The defendant entered on the arms of a bailiff and a matron. For the first time she did not walk erect. Her face looked blue. She slumped into her chair. She breathed as if from a heavy climb.

Spontaneous cheers greeted the verdict. The defendant fell on a counsel table and wept.

Back home in the Bronx, she merely stared as a relative held out her baby. Forty-odd friends had gathered for an acquittal party. The widow greeted them and suddenly ran back to the nursery and hugged her baby. Then she ran to the piano and thumbed a few bars of "Happy Days Are Here Again," and wept. Her mother led her off to bed.

ADVERTISEMENT



Things L
IN A DR
For the

**Some Good At
Offing for the
Little Theatre
ing in Import
News From N
the Rialto I
Again With 24**

THAT somew
known as
gets under w
morrow night in
ters, for Cornelia
gins a three-ni
stay at the Am
Little Theater o
stitution of grov
these slack days
presents the firs
which will be g
time and next s
ter of fact, Th
group, which ha
nity of at least
ism, is to present
"The Devil Pass
evening, but that
the performance
day and Saturd
backers of the m
day, Nov. 6, "The
be thrown open
six successive e
During Miss
ment at the Am
will present her
quences, "The La
"The Empress E
Wives of Henry
"The Loves of
will be presente
ning and at the
nee, reflects life
of the most co
nation's history.
course, is an out
in the sequence.
"The Empress
uled for Wednes
with the vivid ca
wife of Louis N
Emperor of the
"The Wives of
offering to be gi
has to do with t
droll, of the six
England's thron
Tudor Henry.
Preceding ea
Skinner will giv
popular charact

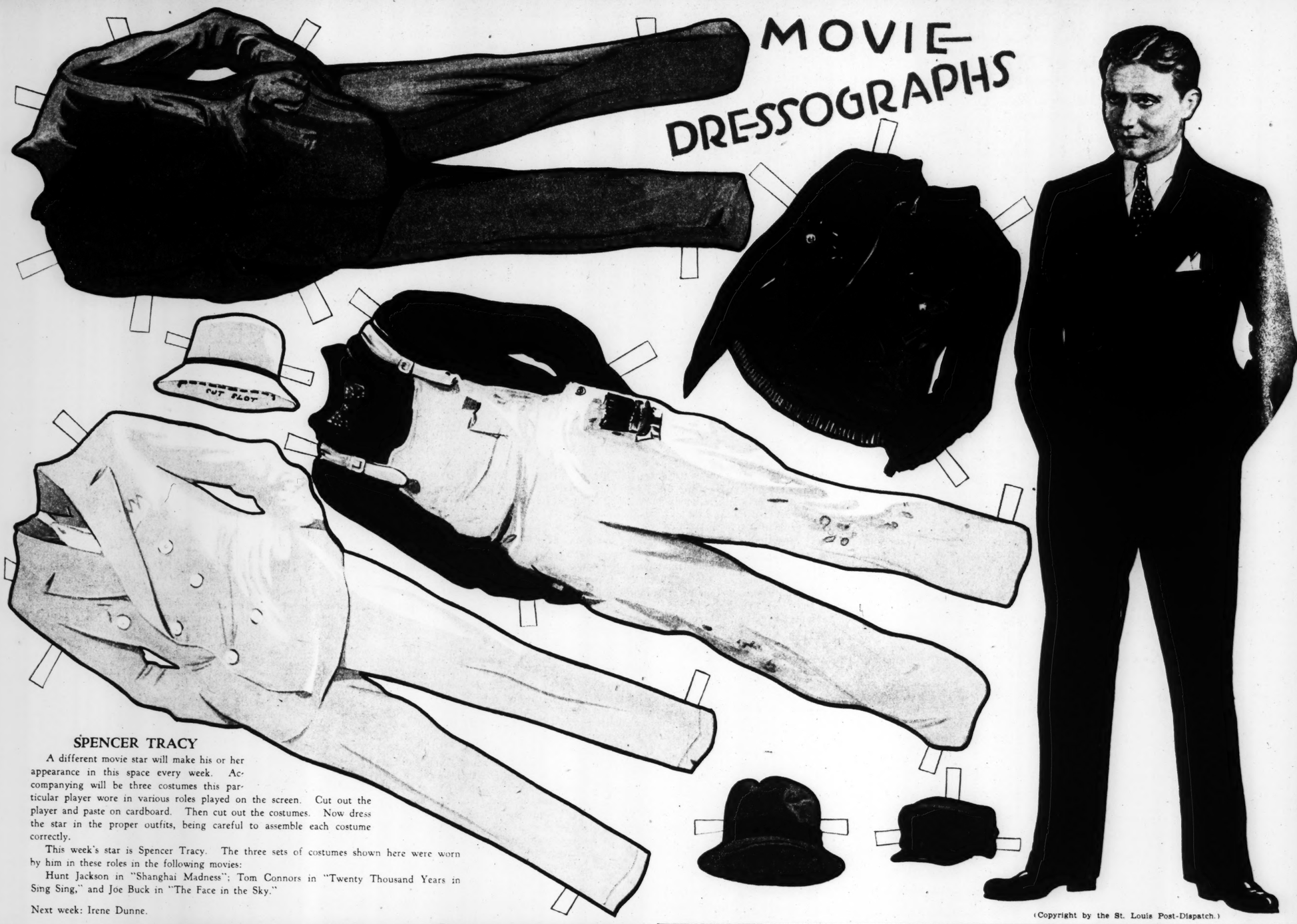
•

"THE DEV
production
the Little
produced under
Cowles Stricklan
director of the L
who came to St.
theatrical circle
St. Louis artist.
the settings. T
drama, was wri
author of "Spri
and "Art and M
a successful en
York two seaso
Included in t
Peek, Kathryn
Leimkeuhler,
Bruce MacFarla
Dr. A. A. Kippe
man. Miss Pee
Tieman are new
tle Theater orga

•

BUT If St. L
legitimate
this seaso
good ones AR
American a litt
looking up for
New York stage
its feet and will
ferings to send
very long. Acco
crying blues era
ed on Broadwa
booming along, i
happy days, sn
cash registers.
The optimisti
resurrection of
aside from the
being done, the
for the most p
duced, well writ
Producers, auth
to have taken n
A representat
Master's Voice,'
new comedy. It
flighty docume
mestic life; not
still humorous
thoroughly ente
back to the sta
have long been
Roland Young
and Elizabeth I
Another item
papers please c
the appearance
thur in "The Cu
years ago Miss
the cinema's n
genues, but for
never went past
an embryo star.
Arriving on B
drew attention i
a slavey in a
Since then her
quick and not
become, as she
Rises," one of
regarded leadin
that happy cor
both an ingenu
actress.
In "The Curt
a play which w
affection by th
Arthur was imp
as the ugly du
into a swan an
with a pauper

MOVIE DRESSOGRAPHS



SPENCER TRACY

A different movie star will make his or her appearance in this space every week. Accompanying will be three costumes this particular player wore in various roles played on the screen. Cut out the player and paste on cardboard. Then cut out the costumes. Now dress the star in the proper outfits, being careful to assemble each costume correctly.

This week's star is Spencer Tracy. The three sets of costumes shown here were worn by him in these roles in the following movies:

Hunt Jackson in "Shanghai Madness"; Tom Connors in "Twenty Thousand Years in Sing Sing," and Joe Buck in "The Face in the Sky."

Next week: Irene Dunne.

(Copyright by the St. Louis Post-Dispatch.)

HICKORY HOLLOW FOLKS
And the Things They Do

By WALTER QUERMANN

HAPPY ENDING

THE CHARACTERS

SHERLOCK BONES—*A great detective.*
HUNGRY HARRY—*A wicked thief.*
NICK TREEHOUSE—*A moving picture director.*

Last night Hungry Harry hung a sign on the door of Mr. Treehouse's moving picture studio, telling the folks who were to report for a camera test the next day to wear old clothes. The little O'Possum brothers saw Hungry Harry hang the sign and went to Mr. Bones with their story. Mr. Bones, sensing mischief, is preparing to investigate as

THE PLAY BEGINS

SHERLOCK BONES—What a pity Hungry Harry didn't apply for a part in the moving picture. He could play the part of the villain better than anyone around here. I suppose he would rather be a real villain than merely act like one. He's a real problem. But I've yet to see the problem I can't solve. Hmmm. *(Sherlock Bones puts on his wolf's head disguise and hobbles about the streets of Hickory Hollow. After awhile he comes upon Hungry Harry, his arms full of clothing he is carrying to a wagon.)*

SHERLOCK BONES—*(In a high, squeaky voice.)* Please help a penniless old man.

HUNGRY HARRY—Help you? I'll give you a job, but you're to ask no questions. Just help me hide under the clothing in this wagon and drive me out of Hickory Hollow. You are not known here, so it should be a cinch.

SHERLOCK BONES—Oh, thank you, thank you. *(Hungry Harry gets into the wagon and Sherlock Bones piles clothing on him until he is completely hidden. Then with a merry twinkle in his eye Sherlock drives to the location where the moving picture is being made.)*

NICK TREEHOUSE—*(Yelling.)* Hey! Get that wagon out of here. Who do you think you are?

SHERLOCK BONES—*(Jerking off his disguise.)* None other than Sherlock Bones bringing you a real villain. *(Hungry Harry raises up, the mob sees him and makes a rush for him.)*

NICK TREEHOUSE—Splendid, splendid. What an ending for my picture.

SHERLOCK BONES—And what an ending for Hungry Harry.

NICK TREEHOUSE—Now, Mr. Bones, I want to thank you for furnishing both the villain and the hero. Three cheers for Mr. Bones. *(All together.)* Hurrah, hurrah, hurrah.

CURTAIN



Next week: The Stay-at-Home.

(Copyright by the St. Louis Post-Dispatch.)

Believe It or Not!

By Robert L. Ripley



(On request, sent with stamped, addressed envelope, Mr. Ripley will furnish proof of anything depicted by him.)





AS REPEAL NEARS—Busy sc
the new grape crop of 24,000 ton



AERODYNAMIC DESIGN FO
was objected to by some on the
wou'd be in conflict with motor

ST. LOUIS POST - DISPATCH
ROTOGRAVURE PICTURE SECTION
OCTOBER 29, 1933



Post-Dispatch.)





TURE WRITTEN ON A TYPEWRITER
by M. F. McGREW - of Gratton, Pa.

BOOK WORM TRAVEL
AST OF VOL. I AND EATING
AST PAGE OF VOL. II ?
with covers ¼ inch thick
e by side
day)

90123456790 ETC.
—ON TO INFINITY.

right, 1933.)

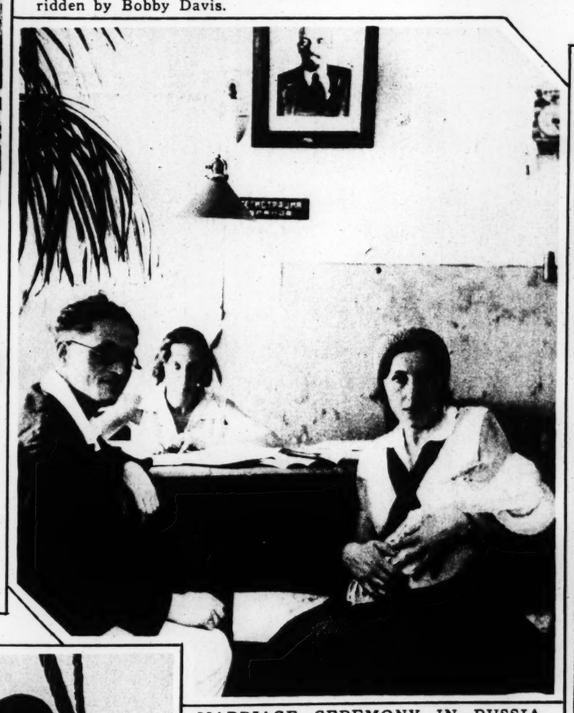
10-29



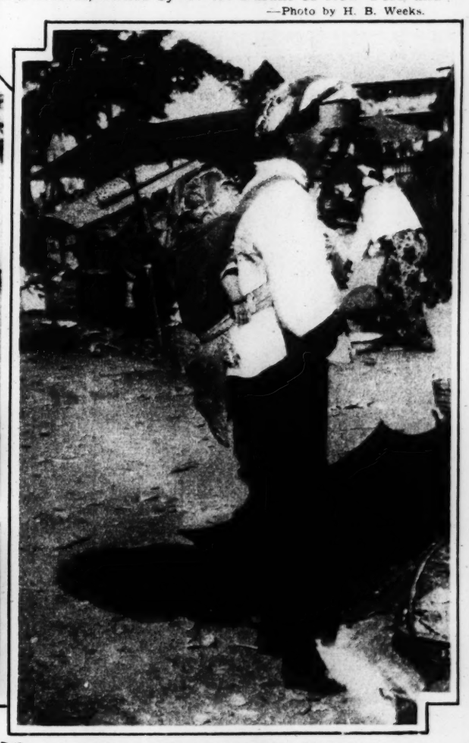
WHILE THOUSANDS CHEERED—Aerial view of the Fifth Annual Steeplechase held under the auspices of the Bridlespur Hunt Club at Huntley Downs, St. Louis County. Ten thousand people attended, and entrants in the races came from all over the United States. The victor in the race was Arcade, owned by T. W. Durant of New York and ridden by Bobby Davis. —Photo by H. B. Weeks.



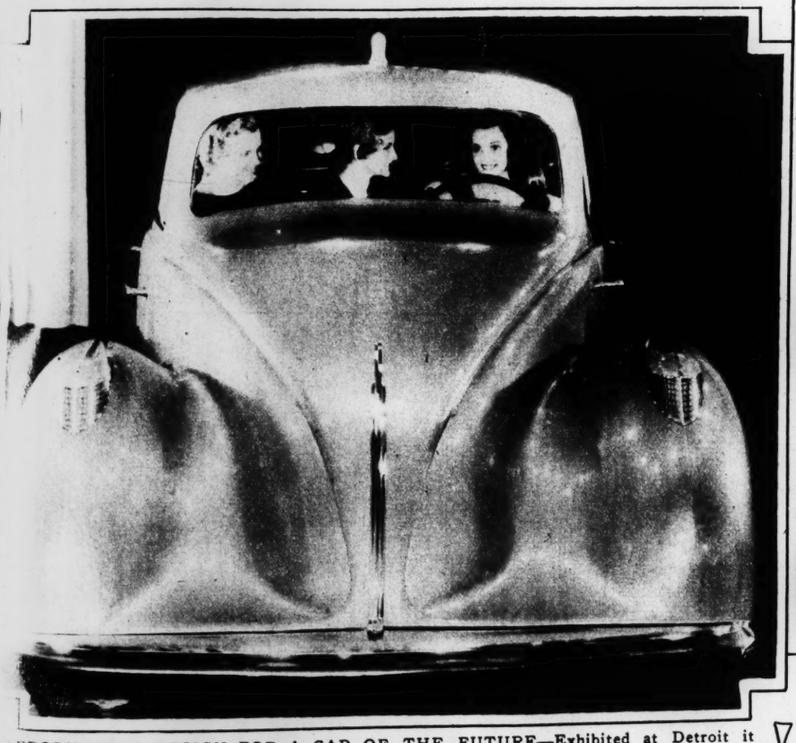
AS REPEAL NEARS—Busy scenes in the world's largest vineyard at Guasti, Cal., where the new grape crop of 24,000 tons is being brought in.



MARRIAGE CEREMONY IN RUSSIA
An engineer and a bookkeeper in a Moscow department store are joining their lives officially. The registrar, in the center, is making out the certificate at the cost of $1.00.



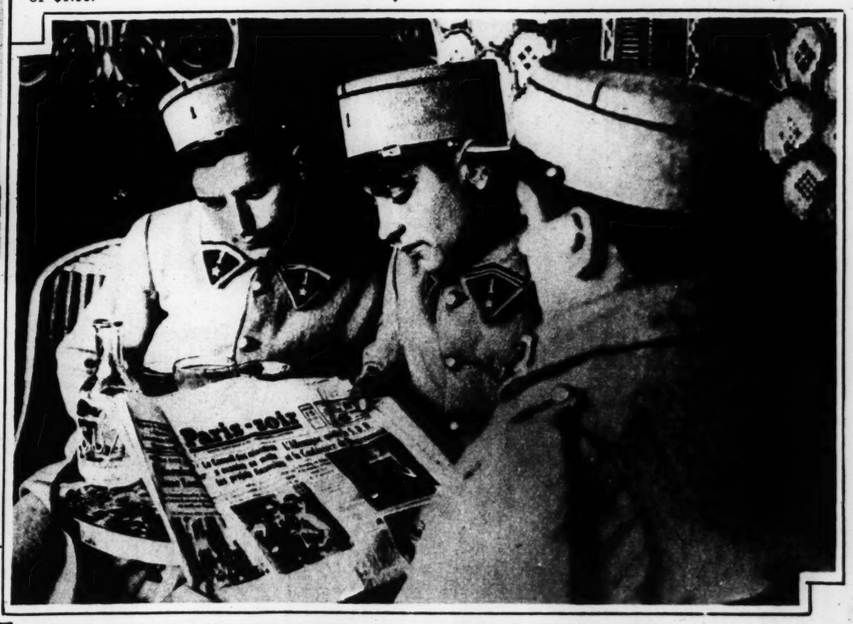
HER FEET STILL BOUND—Though the practice is forbidden in most Chinese cities this caravan girl at Bhamo still adheres to the old ways.



AERODYNAMIC DESIGN FOR A CAR OF THE FUTURE—Exhibited at Detroit it was objected to by some on the ground that allowing for three persons in the front seat would be in conflict with motor laws in many states.



AN EIGHT-YEAR-OLD PIANIST
Ruth Slenczynski, eight-year-old pianist, who has just returned to America after studying three years in Europe. She will give a concert in New York this season.



WHAT WILL IT MEAN TO THEM?—Three young French soldiers reading accounts of Germany's withdrawal from the League of Nations.

AL
plete Sales

AL

E 2 CENTS.

OLD
E UP
ENTS,
DON 31

oad Follows
ent of Pres-
tion to Begin
s Buying of
orld Market.

DOLLAR
TROL PLAN

Be Set Up in
Offset For-
nce on Com-
ice Recovery

ress.
, Oct. 30.—The ad-
y increased the
newly mined gold
ce, which is 14
n Saturday's fig-
above the day's
world markets.
new high in the
for the metal in
nance Corporation
arison, Saturday's
$1.25 higher than

ld in London was
following an-
President Roose-
of buying gold
lling six and one-
equivalent of 31
opening London
ge, $4.80 to the
e in London was

no official state-
e method or other
Roosevelt policy
the world mar-
rsued, to the de-
raising American

m of fixed quota-
F. C. was begun
he price was $31.36
h succeeding day
to 22 cents added
ay's figure.
Conference.
sevelt stated last
ng talk at the
h Government fi-
hat the machinery
old abroad would
lately.
nofficially inter-
g he is dissatisfied
ences on his price
n. The White
followed a drop
the London gold
e American Gov-
ns advancing its
ly mined in this

p brought a differ-
at market and the
$1.25 an ounce.
apparent feeling
llar is not in line
tchange with the
ld elevation move-

therefore, decided
eign markets with
to control the
dollar.
preliminary to re-
dollar and the es-
ie Roosevelt pro-
aged currency."
gh the R. F. C.
it will take two
put up the ma-
purchases abroad.
s directed that
rough the Recon-
ice Corporation,
the domestic pur-
mined gold.
's three-hour con-
ident authorized
secretary, to state:
under discussion
ate setting up of
which the Gov-
the Reconstruc-
rporation, will be
old in the foreign

t part in the con-
ean Acheson, Un-
e Treasury; Eu-
rnor of the Fed-
rd; Jesse H. Jones,
e Reconstruction
nry Morgenthau
the Farm Credit
George L. Harri-
the Federal Re-
w York, and two
Crane and Fred
Bruere, Prof.
of Yale and Prof.
Cornell, financial

Leith-Ross, special
the British trea-
today with Gov.
serve Board and
Acheson of the
lined to comment

ge 2, Column 3.

PAGE 6-I

Things L
IN A DR
For the

Some Good At Offing for the Little Theatre ing in Import News From N the Rialto I Again With 24

THAT somew known as gets under w morrow night in ters, for Cornelis gins a three-ni stay at the Am Little Theater o stitution of grow these slack days presents the firs which will be g time and next s ter of fact, Th group, which ha nity of at least ism, is to present "The Devil Pass evening, but that the performance day and Saturd backers of the m day, Nov. 6. "The be thrown open six successive e

During Miss ment at the Am will present her quences, "The L "The Empress E Wives of Henry

"The Loves of will be presente ning and at the nee, reflects life of the most co nation's history. course, is an out in the sequence.

"The Empress uled for Wednes with the vivid cs wife of Louis N Emperor of the

"The Wives of offering to be gi has to do with t droll, of the six England's thron Tudor Henry.

Preceding eac Skinner will giv popular characte

"THE DEV production the Little produced under Cowles Stricklan director of the L who came to St. theatrical circle St. Louis artist. the settings. T drama, was wri author of "Spri and "Art and M a successful en York two seaso

Included in t Peck, Kathryn Leimkeuhler, Bruce MacFarla Dr. A. A. Kippe man. Miss Pee Tieman are new tle Theater orga

BUT if St. L legitimate this seaso good ones AR American a litt looking up for New York stage its feet and will ferings to send very long. Acco crying blues era ed on Broadwa booming along, i happy days, sn cash registers.

The optimisti resurrection of aside from the being done, the for the most p duced, well writ Producers, auth to have taken n

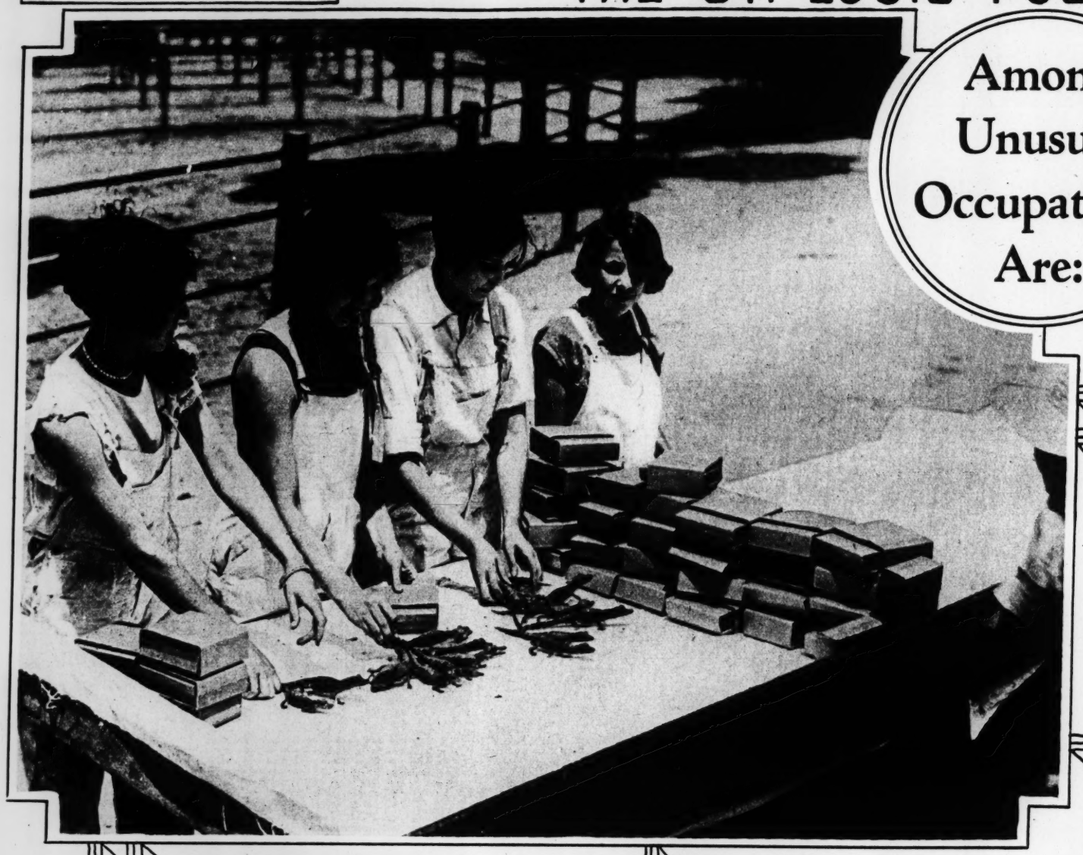
A representat Master's Voice,' new comedy. It flighty docume mestic life; not still humorous thoroughly ente back to the sta have long been Roland Young and Elizabeth

Another item papers please c the appearance thur in "The Cu years ago Miss the cinema's n genues, but for never went past an embryo star.

Arriving on B drew attention i a slavey in a Since then her quick and not become, as she Rises," one of regarded leadin that happy co both an ingenu actress.

In "The Curt a play which w affection by th Arthur was im as the ugly du into a swan an with a pauper

Among Unusual Occupations Are:

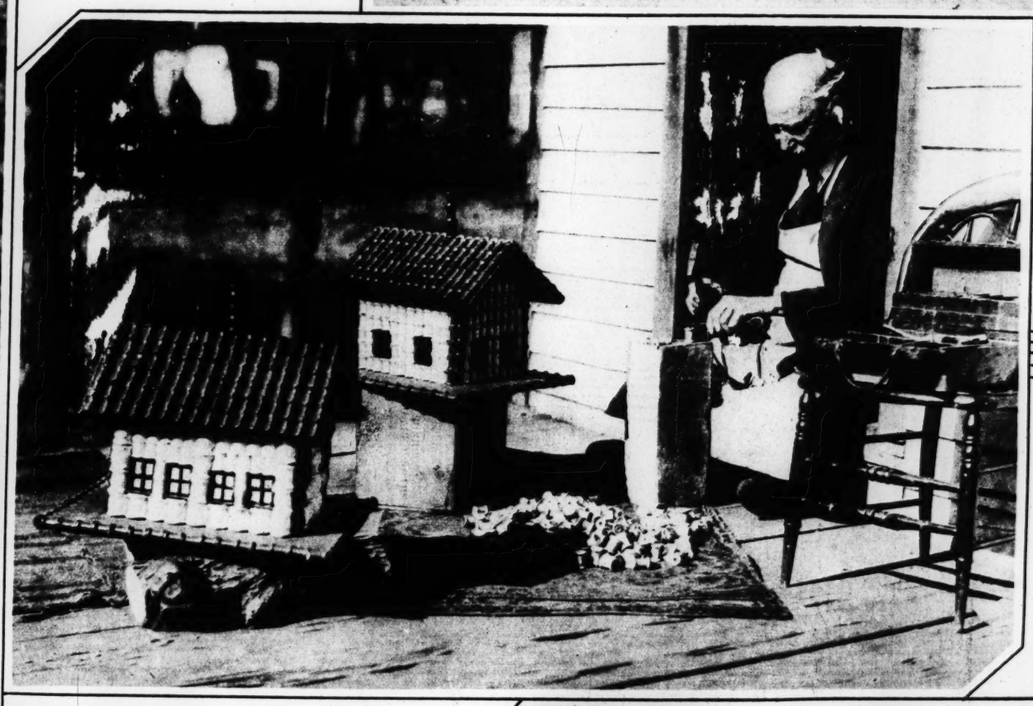




PACKING TINY ALLIGATORS for shipment at a Los Angeles gater farm.



RAISING ANGLEWORMS, R. B. Bilkesky's job on his worm farm near Alhambra, Cal.

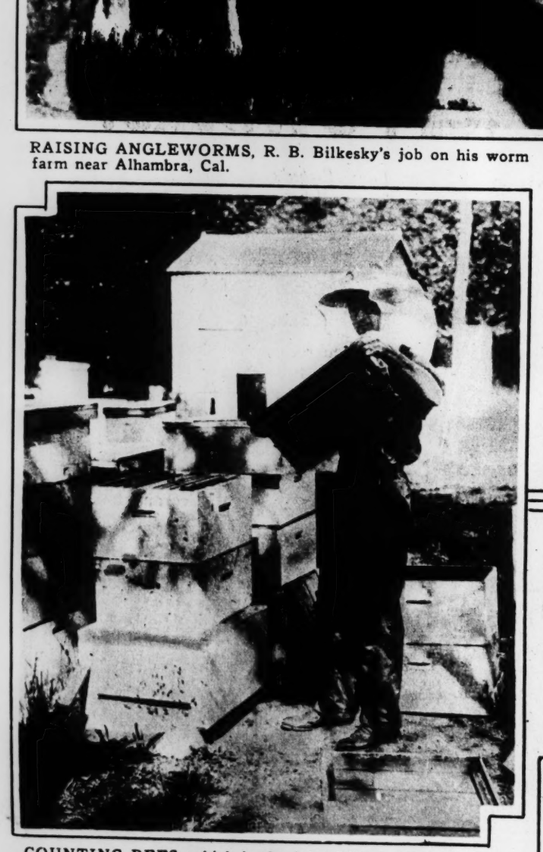


COMBING THE BEACH at Venice, Cal., for lost articles which brings enough in rewards to enable Pauline Campbell to pay her way through high school.

MAKING BIRD HOUSES of spools, the work of F. L. Hunt of Lawrence, Kan.

ENCOURAGING SNAKE BITE in order to demonstrate the worthiness of his antidote, the choice of James Dalton of Australia.





COUNTING BEES, which is the job of W. J. Nolan of the United States Department of Agriculture at Somerset, Md.



BREEDING LIONS at Charles Gay's farm at El Monte, Cal., and here is Mrs. Gay feeding a cub.



GIVING MEDICAL AID TO FISH, the work of Dr. James Palmer of Toronto, who receives fish patients from all over the continent.

SUNDAY MORNING



A RELIC OF ANTE-BELLUM oppose the proposed removal of

NRA MEMBER U.S. WE DO OUR PART

BLUE THAN EMBL THAT PABS BES

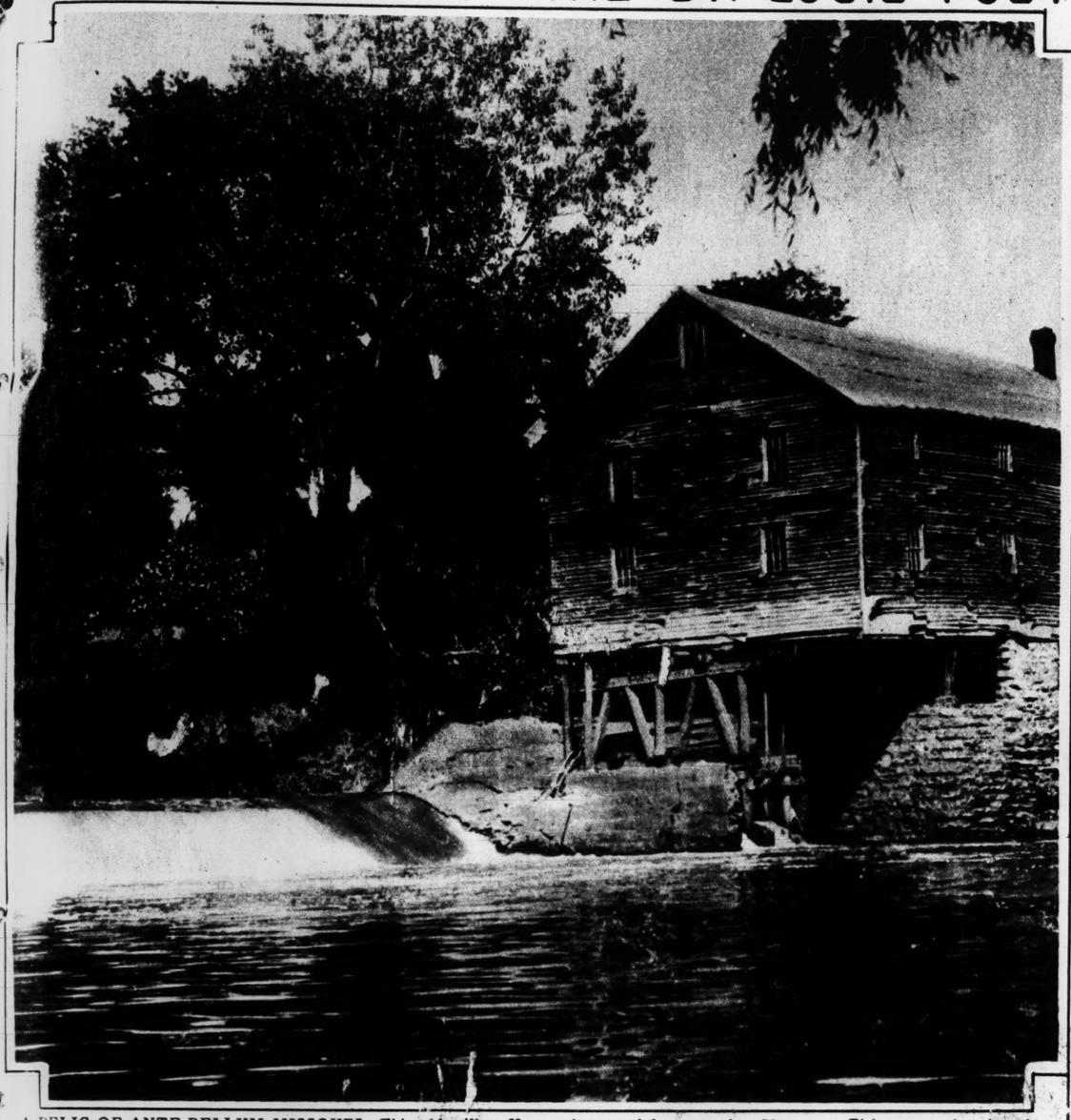
© 1933 PREMIER-PABST CORP.



COMBING THE BEACH at Venice, Cal., for lost articles which brings enough in rewards to enable Pauline Campbell to pay her way through high school.

MAKING BIRD HOUSES of spools, the work of F. L. Hunt of Lawrence, Kan.





A RELIC OF ANTE-BELLUM MISSOURI—This old mill at Yarrow has stood for more than 70 years. Fishermen and antiquarians oppose the proposed removal of the dam.



BLUE RIBBON IS MORE THAN A NAME – IT'S AN EMBLEM OF EXCELLENCE THAT PROPERLY LABELS

PABST BLUE RIBBON

BEST OF THE BETTER BEERS

© 1933 PREMIER-PABST CORP.

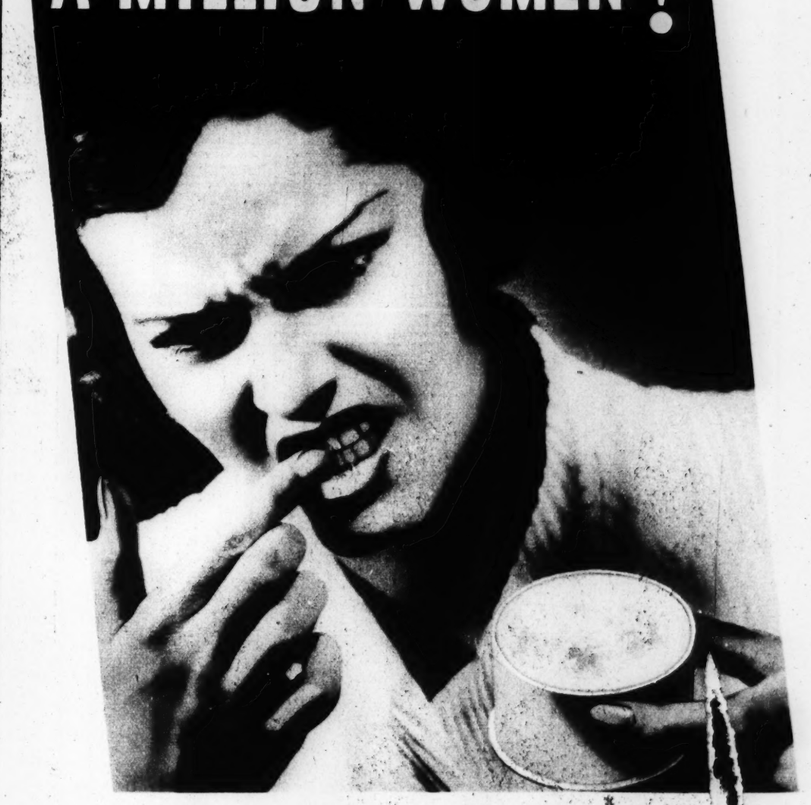
ADVERTISEMENT



For Better CONTROL of Colds

Vicks Nose & Throat Drops, the new aid in *preventing* colds—Vicks VapoRub, the modern method of *treating* colds—and a few simple rules of health—form Vicks Plan for better *Control* of Colds. In thousands of clinical tests, the Plan has greatly reduced the *number, duration,* and *dangers* of colds. Full details of the Plan come in each Vicks package.

THE TEST THAT SHOCKED A MILLION WOMEN!



Sensational "Bite-Test" Exposes GRITTY FACE POWDERS!

"I Dropped the Box, I was so Horrified," Writes One Woman!

BEHIND many a case of sore and irritated skin, behind many a case of dry and coarse skin, lies gritty face powder!

That face powder that looks so smooth to your eye and feels so smooth to your skin, it may be full of grit—tiny, sharp particles that are invisible to the eye but instantly detectable to the teeth.

You can't go on rubbing a gritty face powder into your skin without paying for it in some way. Maybe some of the blemishes with which you are wrestling now are due to nothing less than a gritty face powder. Find out! Ascertain whether the powder you are now using is grit-free or not.

Make This Telling Test!

Take a pinch of your powder and place it between your front teeth. Bring your teeth down on it and grind firmly. If there is any trace of grit in the powder it will be as instantly detectable as sand in spinach.

More than a million women have made this test in the past year as advised by Lady Esther. And thousands of them have written in in righteous indignation over their findings. One woman was so horrified she dropped the powder, box and all, on the floor!

There is one face powder you can be sure contains no grit. That is Lady Esther Face Powder. But satisfy yourself as to that—and *at Lady Esther's expense!* Your name and address will bring you a liberal supply of all five shades of Lady Esther Face Powder. Put it to the "bite-test". Let your teeth convince you that it is absolutely grit-free, the smoothest powder ever touched to cheek.

Make Shade Test, Too!

When you receive the five shades of Lady Esther Face Powder try them all for shade, too. Did you know that the wrong shade of face powder can make you look five to ten years older?

Ask any stage director. He will tell you that one type of woman has to have one light while another has to have another or else each will look years older. The same holds for face powder shades. One of five shades is the perfect shade for every woman. Lady Esther offers you the five shades for you to find out which is *the* one for you!

Mail the coupon now for the five shades of Lady Esther Face Powder. Lady Esther, Evanston, Ill.

(You Can Paste This on Penny Postcard) **FREE**

LADY ESTHER, 2017 Ridge Ave., Evanston, Ill.

I want to make the "bite-test" and the shade test. Please send me all five shades of Lady Esther Face Powder postpaid and free.

Name .....

Address .....

City ..... *State* .....

This offer not good in Canada. (3)

ress.
, Oct. 30.—The ad-
y increased the
newly mined gold
ce, which is 14
n Saturday's fig-
above the day's
e world markets.
new high in the
for the metal in
nance Corporation
arison, Saturday's
$1.25 higher than

ld in London was
following an-
President Roose-
of buying gold
lling six and one-
equivalent of 31
opening London
ge, $4.80 to the
e in London was

no official state-
e method or other
Roosevelt policy
the world mar-
sued, to the de-
raising American

m of fixed quota-
F. C. was begun
e price was $31.36
h succeeding day
o 22 cents added
y's figure.
Conference.
evelt stated last
ng talk at the
h Government fi-
hat the machinery
old abroad would
ately.
unofficially inter-
he is dissatisfied
ences on his price
n. The White
followed a drop
the London gold
e American Gov-
as advancing its
ly mined in this

p brought a differ-
at market and the
$1.25 an ounce.
apparent feeling
llar is not in line
change with the
d elevation move-

therefore, decided
eign markets with
to control the
dollar.
preliminary to re-
dollar and the es-
ie Roosevelt pro-
naged currency."
gh the R. F. C.
it will take two
put up the ma-
purchases abroad.
as directed that
rough the Recon-
ce Corporation
the domestic pur-
mined gold.
's three-hour con-
ident authorized
ecretary, to state:
under discussion
ate setting up of
which the Gov-
the Reconstruc-
rporation, will be
old in the foreign

part in the con-
ean Acheson, Un-
e Treasury; Eu-
rnor of the Fed-
d; Jesse H. Jones,
e Reconstruction
ry Morgenthau
he Farm Credit
George L. Harri-
the Federal Re-
w York, and two
Crane and Fred
Bruere, Prof.
of Yale and Prof.
Cornell, financial

eith-Ross, special
the British trea-
oday with Gov.
serve Board and
Acheson of the
lined to comment

ge 2, Column 2.

Things L
IN A DR
For the

Some Good A
Offing for the
Little Theatre
ing in Impor
News From
the Rialto
Again With 2

THAT somew
known as
gets under w
morrow night in
ters, for Cornell
gins a three-n
stay at the An
Little Theater o
stitution of grov
these slack day
presents the firs
which will be
time and next
ter of fact, Th
group, which ha
nity of at least
ism, is to present
"The Devil Pass
evening, but tha
the performance
day and Saturd
backers of the m
day, Nov. 6, "Th
be thrown open
six successive e
During Miss
ment at the Am
will present her
quences, "The L
"The Empress
Wives of Henry
"The Loves of
will be presente
ning and at the
nee, reflects life
of the most co
nation's history.
course, is an out
in the sequence.
"The Empres
uled for Wedne
with the vivid ca
wife of Louis
Emperor of the
"The Wives o
offering to be gi
has to do with t
droll, of the six
England's thron
Tudor Henry.
Preceding ea
Skinner will giv
popular charact

"THE DEV
productio
the Little
produced under
Cowles Stricklan
director of the L
who came to St.
theatrical circle
St. Louis artist,
the settings. T
drama, was wri
author of "Spri
and "Art and M
a successful en
York two seaso
Included in t
Peek, Kathryn
Leimkeuhler.
Bruce MacFarla
Dr. A. A. Kippe
man. Miss Pee
Tieman are new
tle Theater orga

BUT if St. L
legitimate
this seaso
good ones AR
American a litt
looking up for
New York stage
Its feet and will
ferings to send
very long. Acco
crying blues era
ed on Broadwa
booming along, i
happy days, sn
cash registers.
The optimisti
resurrection of
aside from the
being done, the
for the most p
duced, well writ
Producers, auth
to have taken n
A representati
Master's Voice,'
new comedy. It
flighty docume
mestic life; not
still humorous
thoroughly ente
back to the sta
have long been
--Roland Young
and Elizabeth
Another item
papers please co
the appearance
thur in "The Cu
years ago Miss
the cinema's
genues, but for
never went past
an embryo star.
Arriving on B
drew attention
a slavey in a
Since then her
quick and not
become, as she
Rises," one of
regarded leadin
that happy co
both an ingenu
actress.
In "The Curt
a play which w
affection by th
Arthur was im
as the ugly du
into a swan an
with a pauper



A NEWCOMER PLAYS THE LEADING ROLE
Ann Bryant Peek, who will be starred in the Little Theatre's first play of the season, "The Devil Passes," beginning November 9.





TYPICAL AMERICANS—Edmund Lindblom and Ever Louise Conner, high school students, who were elected Prince and Princess of the Chicago Exposition, received $1000 and a world cruise.

"SILENT" STARS TO APPEAR AGAIN
Several old favorites will be recognized in the cast of "The Film Parade," soon to be produced. Among those present are Lionel Belmore, Maurice Costello, Florence Turner, Flora Finch and Ben Turpin.



Made in America for the well-dressed American woman. Illustrated is Style No. 365

Rengo Belts
$3.50 and up
MADE BY CROWN CORSET CO., 295 FIFTH AVENUE, NEW YORK



KATE SMITH AND THE PHILADELPHIA ORCHESTRA
The radio crooner is shown with Leopold Stokowski, whom she recently assisted with a ticket auction at the Bellevue-Stratford.

DEC-LA-TAY-Maiden Form's
REG. APP. FOR
New V-line Brassiere



"Dec-La-Tay," with its deep V-pointed front, gives you an allur ing "unbrassiered" effect—the high, wide lines so important this season—yet *uplifts* and *supports* the bust *perfectly.* The back is extremely low. "Dec-La-Tay" is also made *completely backless,* for evening wear. This is only one of many beautiful new Maiden Form creations. Write for *free booklet:* Dept. 66
Maiden Form Brassiere Co., Inc., New York, N. Y.

"Full-Fashion" (fits like a stocking!) brassiere and all-elastic 14-inch satin trimmed girdle.



Double Support uplift brassiere and 16-inch girdle of fine Lastex; with single side lacing.

NONE GENUINE WITHOUT THIS TRADE MARK

Reg. U. S. Pat. Off.
Maiden Form BRASSIERES
GIRDLES · GARTER BELTS
SOLD AT ALL LEADING STORES

You darling you!

THE WORLD ADORES THAT PEACH-BLOOM SKIN



This much olive oil goes into the making of every cake of Palmolive

"OLIVE OIL IN SOAP"
say doctors, "to keep skin lovely"

YOU darling, you! With your velvety, petal-smooth skin! For beauty's sake, let's hope mother knows how to keep that skin of yours enchanting as the years go by.

When you were a tiny baby, olive oil was the doctor's prescription for your sensitive skin. And, of course, he prescribed "an olive oil soap." Do you know why? Because such a soap is infinitely kind to tender skin.

The ideal soap for baby

Palmolive is made from an exclusive blend of olive and palm oils—just these pure, cleansing oils—and no others. The secret of Palmolive's beauty results lies not only in its beauty ingredients—but also in its exclusive blend—a *blend* which has made Palmolive the ideal beauty soap for all types of skin.

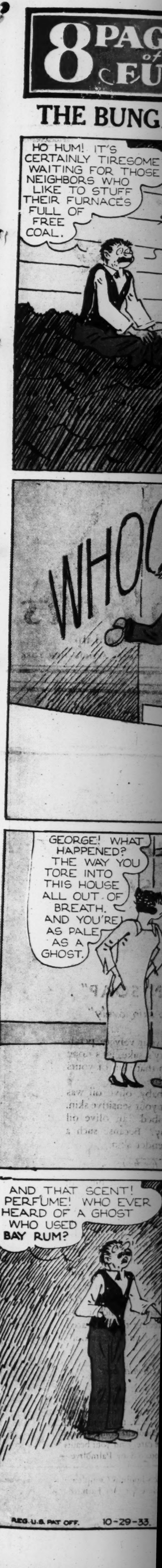
Olive oil—nothing else—gives it that soft, rich olive-green color, a color that assures you of natural purity and safety. Olive oil, too, gives Palmolive a velvety lather, which gently *penetrates* the tiny pores, freeing them of accumulations easily . . . leaving skin soft, smooth, gloriously clear and fresh.

Beauty advice you should heed

Mother, buy three cakes today. Start tonight—to use this 2-minute treatment, for yourself and baby, both: massage Palmolive's soothing lather well into those tiny pores. Rinse with warm water, then with cold. You'll soon discover that "schoolgirl complexions" depend on natural, wholesome care. And your beauty as well as baby's, will be protected by Palmolive—*the soap of youth.*

P.S. for grown-ups. Are you Schoolgirl Complexion all over? Why not use Palmolive for *your* bath, too?

PALMOLIVE . . . the soap of Youth



8 PAGES of FUN

ST. LOUIS POST-DISPATCH

TWO COMIC SECTIONS

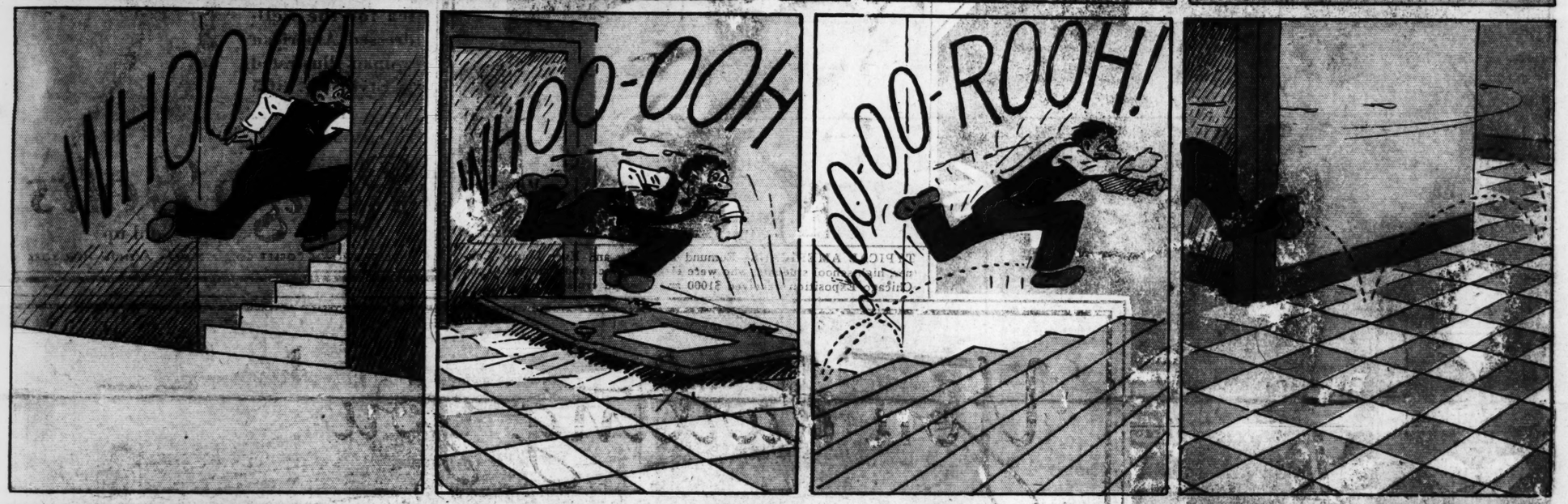
ST. LOUIS, MO., OCT. 29, 1933

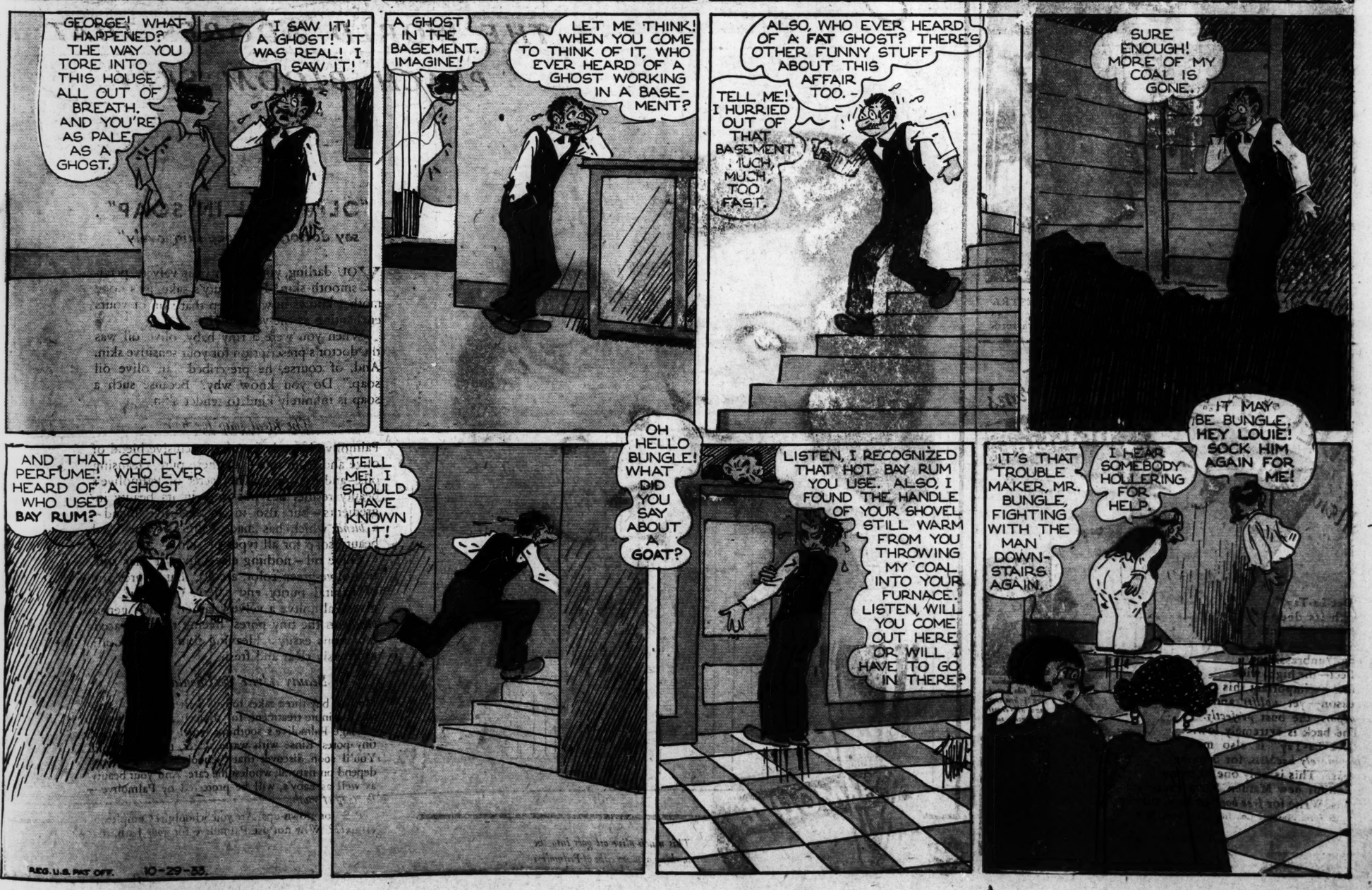
THE BUNGLE FAMILY

This comic appears every day in the daily Post-Dispatch

By H. J. TUTHILL







Things I
IN A DR
For the

Some Good A
Offing for the
Little Theatr
ing in Impor
News From
the Rialto
Again With 2

THAT somew
known as
gets under w
morrow night in
ters, for Cornell
gins a three-n
stay at the An
Little Theater
stitution of gro
these slack day
presents the fir
which will be
time and next
ter of fact, Th
group, which ha
nity of at leas
ism, is to presen
"The Devil Pas
evening, but tha
the performance
day and Saturd
backers of the n
day, Nov. 6, "Th
be thrown open
six successive e

During Miss
ment at the Am
will present her
quences, "The L
"The Empress
Wives of Henry
"The Loves of
will be presente
ning and at tha
nee, reflects life
of the most co
nation's history.
course, is an ou
in the sequence.
"The Empres
uled for Wedne
with the vivid c
wife of Louis
Emperor of the
"The Wives o
offering to be gi
has to do with t
droll, of the six
England's thron
Tudor Henry.

Preceding ea
Skinner will gi
popular charact

•

"THE DEV
productio
the Littl
produced under
Cowles Stricklan
director of the L
who came to St.
theatrical circle
St. Louis artist,
the settings. T
drama, was wri
author of "Spri
and "Art and M
a successful en
York two seaso

Included in t
Peek, Kathryn
Leimkeuhler,
Bruce MacFarla
Dr. A. A. Kippe
man. Miss Pee
Tieman are new
tle Theater orga

•

BUT if St. L
legitimate
this seasor
good ones AR
American a litt
looking up for
New York stage
its feet and will
ferings to send
very long. Acco
crying blues era
ed on Broadwa
booming along,
happy days, sm
cash registers.

The optimisti
resurrection of
aside from the
being done, the
for the most p
duced, well writ
Producers, autho
to have taken n

A representati
Master's Voice,"
new comedy. It
flighty documen
mestic life; not
still humorous,
thoroughly ente
back to the sta
have long been
—Roland Young,
and Elizabeth

Another item
papers please co
the appearance
thur in "The Cu
years ago Miss
the cinema's
genues, but for
never went past
an embryo star.

Arriving on B
drew attention
a slavey in a
Since then her
quick and not
become, as she
Rises," one of
regarded leadin
that happy co
both an ingenu
actress.

In "The Curt
a play which w
affection by th
Arthur was
as the ugly du
into a swan a
with a pauper



TOONE







BRINGING





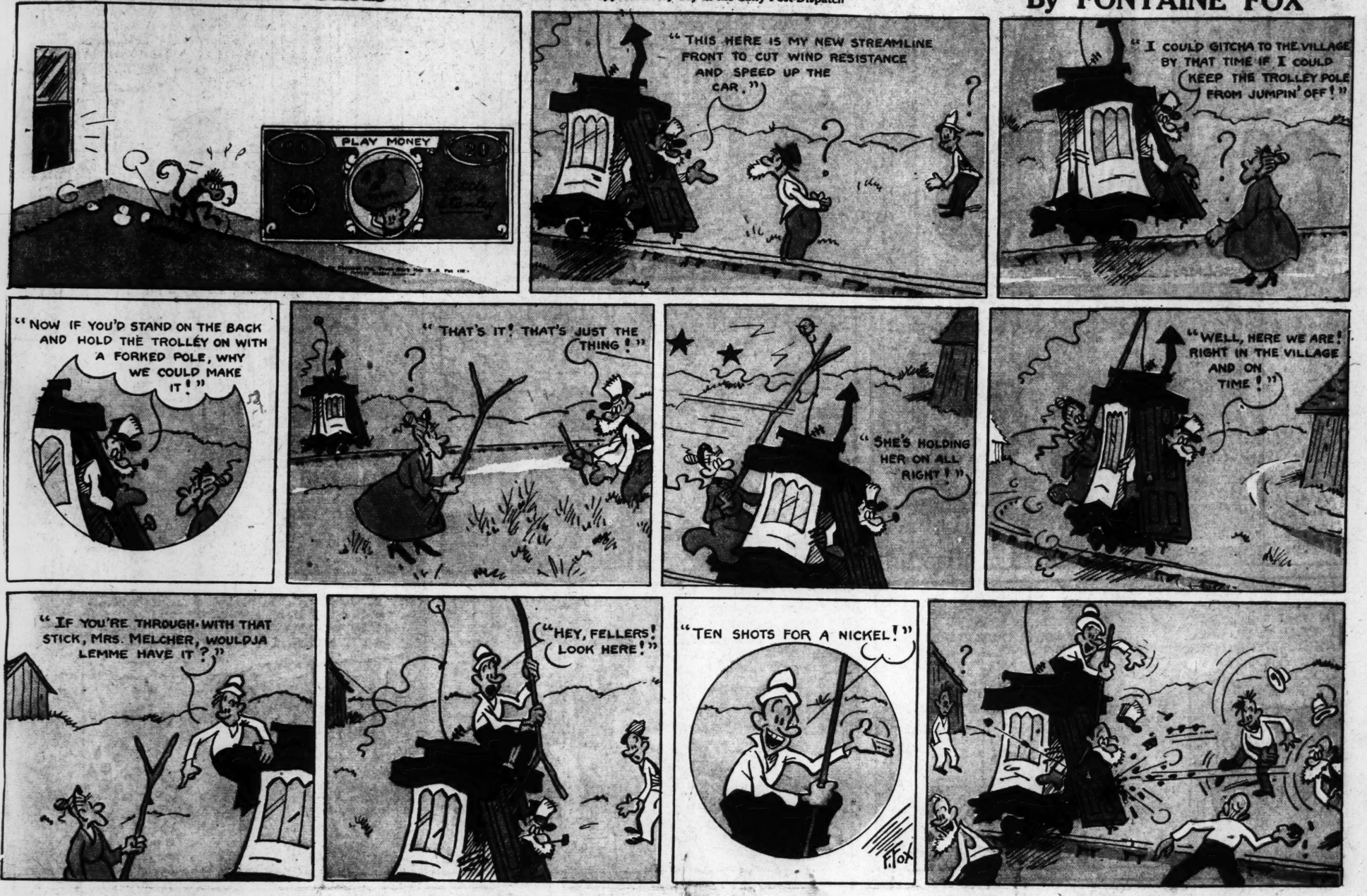




TOONERVILLE FOLKS

This comic appears every day in the daily Post-Dispatch

By FONTAINE FOX



BRINGING UP FATHER

This comic appears every day in the daily Post-Dispatch

By McMANUS



AL
mplete Sales
AL
E 2 CENTS.
OLD
E UP
ENTS,
IDON 31
road Follows
ent of Pres-
ation to Begin
ys Buying of
orld Market.
DOLLAR
NTROL PLAN
Be Set Up in
Offset For-
nce on Com-
ice Recovery
ress.
, Oct. 30.—The ad-
y increased the
newly mined gold
ce, which is 14
n Saturday's fig-
above the day's
e world markets.
new high in the
for the metal in
nance Corporation
arison, Saturday's
$1.25 higher than
old in London was
following an-
President Roose-
of buying gold
illing six and one-
equivalent of 31
opening London
e, $4.80 to the
e in London was
no official state-
e method or other
e Roosevelt policy
n the world mar-
rsued, to the de-
raising American
im of fixed quota-
F. C. was begun
he price was $31.36
ch succeeding day
to 22 cents added
ay's figure.
e Conference.
sevelt stated last
ng talk at the
h Government fi-
hat the machinery
old abroad would
iately.
unofficially inter-
g he is dissatisfied
iences on his price
n. The White
followed a drop
the London gold
e American Gov-
as advancing its
ly mined in this
p brought a differ-
at market and the
$1.25 an ounce.
apparent feeling
llar is not in line
xchange with the
ld elevation move-
therefore, decided
eign markets with
n to control the
dollar.
preliminary to re-
dollar and the es-
e Roosevelt pro-
naged currency."
ugh the R. F. C.
it will take two
put up the ma-
purchases abroad.
as directed that
rough the Recon-
nce Corporation,
the domestic pur-
mined gold.
's three-hour con-
sident authorized
secretary, to state:
under discussion
ate setting up of
r which the Gov-
h the Reconstruc-
rporation, will be
old in the foreign
k part in the con-
Dean Acheson, Un-
he Treasury; Eu-
rnor of the Fed-
rd; Jesse H. Jones,
he Reconstruction
nry Morgenthau
the Farm Credit
George L. Harri-
the Federal Re-
w York, and two
Crane and Fred
y Brusere, Prof.
of Yale and Prof.
f Cornell, financial
Leith-Ross, special
the British trea-
today with Gov.
serve Board and
Acheson of the
clined to comment
ge 2, Column 8.

Things I
IN A DE
For the

Some Good A
Offing for the
Little Theatr
ing in Impor
News From
the Rialto
Again With 2

THAT somev
known as
gets under w
morrow night in
ters, for Cornell
gins a three-n
stay at the Ar
Little Theater
stitution of gro
these slack day
presents the fir
which will be
time and next
ter of fact, Th
group, which h
nity of at leas
ism, is to presen
"The Devil Pas
evening, but tha
the performanc
day and Saturd
backers of the n
day, Nov. 6, "Th
be thrown open
six successive e

During Miss
ment at the An
will present her
quences, "The L
"The Empress
Wives of Henry
"The Loves of
will be presente
ning and at th
nee, reflects life
of the most co
nation's history,
course, is an ou
in the sequence,
"The Empres
uled for Wedne
with the vivid c
wife of Louis
Emperor of the
"The Wives o
offering to be g
has to do with t
droll, of the six
England's throt
Tudor Henry.

Preceding ea
Skinner will gi
popular charact

"THE DEV
production
the Littl
produced under
Cowles Stricklan
director of the I
who came to St.
theatrical circl
St. Louis artist,
the settings. T
drama, was wri
author of "Spri
and "Art and M
a successful en
York two seaso

Included in t
Peek, Kathryn
Leimkeuhler,
Bruce MacFarla
Dr. A. A. Kipp
man. Miss Pee
Tieman are nev
tle Theater orga

BUT if St. L
legitimate
this season
good ones AR
American a litt
looking up for
New York stage
its feet and will
ferings to send
very long. Acco
crying blues era
ed on Broadwa
booming along,
happy days, sm
cash registers.

The optimisti
resurrection of
aside from the
being done, the
for the most p
duced, well writ
Producers, auth
to have taken n

A representati
Master's Voice,
new comedy. It
flighty docume
mestic life; not
still humorous
thoroughly ente
back to the sta
have long been
—Roland Young
and Elizabeth

Another item
papers please co
the appearance
thur in "The Cu
years ago Miss
the cinema's
genues, but for
never went past
an embryo star.

Arriving on B
drew attention
a slavey in a
Since then her
quick and not
become, as she
Rises," one of
regarded leadin
that happy co
both an ingenu
actress.

In "The Curti
a play which w
affection by th
Arthur was imp
as the ugly du
into a swan an
with a pauper

ELLA CINDERS

by BILL CONSELMAN and CHARLIE PLUMB—



Chris Crusty

ADVERTISEMENT

Let your nickel discriminate... buy BEECH-NUT GUM



Tune in to "Red Davis"— Monday, Wednesday and Friday nights on NBC Network and affiliated stations.

NRA

CELLOPHANE PROTECTS ITS FINE FLAVOR

8 PAGES OF FU

POPEYE



8 PAGES of FUN

ST. LOUIS POST-DISPATCH

SECOND SECTION

ST. LOUIS, MO., OCT. 29, 1933

SECOND SECTION

POPEYE

This comic appears every day in the daily Post-Dispatch

By SEGAR





Things I
IN A DE

For the

Some Good A
Offing for th
Little Theatr
ing in Impor
News From
the Rialto
Again With 2

THAT somew
known as
gets under w
morrow night in
ters, for Cornell
gins a three-n
stay at the An
Little Theater
stitution of gro
these slack day
presents the fir
which will be
time and next
ter of fact, Th
group, which h
nity of at leas
ism, is to presen
"The Devil Pas
evening, but tha
the performance
day and Saturd
backers of the n
day, Nov. 6, "Th
be thrown open
six successive e

During Miss
ment at the Am
will present her
quences, "The L
"The Empress
Wives of Henry
"The Loves of
will be presente
ning and at th
nee, reflects life
of the most co
nation's history,
course, is an ou
in the sequence.
"The Empres
uled for Wedne
with the vivid c
wife of Louis
Emperor of the
"The Wives o
offering to be g
has to do with t
droll, of the six
England's thron
Tudor Henry.
Preceding ea
Skinner will gi
popular charact

•

"THE DEV
productio
the Littl
produced under
Cowles Stricklan
director of the L
who came to St.
theatrical circle
St. Louis artist,
the settings. T
drama, was wri
author of "Spri
and "Art and M
a successful ex
York two seaso
Included in t
Peek, Kathryn
Leimkeuhler,
Bruce MacFarl
Dr. A. A. Kippe
man. Miss Pee
Tieman are new
tle Theater orga

•

BUT If St. L
legitimate
this seaso
good ones AR
American a litt
looking up for
New York stage
its feet and will
ferings to send
very long. Acco
crying blues era
ed on Broadwa
booming along,
happy days, sn
cash registers.
The optimisti
resurrection of
aside from the
being done, the
for the most p
duced, well writ
Producers, auth
to have taken n
A representati
Master's Voice,
new comedy. It
flighty docume
mestic life; not
still humorous,
thoroughly ente
back to the sta
have long been
—Roland Young,
and Elizabeth
Another item
papers please co
the appearance
thur in "The Cu
years ago Miss
the cinema's
genues, but for
never went past
an embryo star.
Arriving on B
drew attention
a slavey in a
Since then her
quick and not
become, as she
Rises," one of
regarded leadin
that happy co
both an ingenu
actress.
In "The Curt
a play which w
affection by th
Arthur was im
as the ugly du
into a swan a
with a pauper

DUMB DORA

This comic appears every day in the daily Post-Dispatch

ST. LOUIS, MO., OCT. 29, 1933

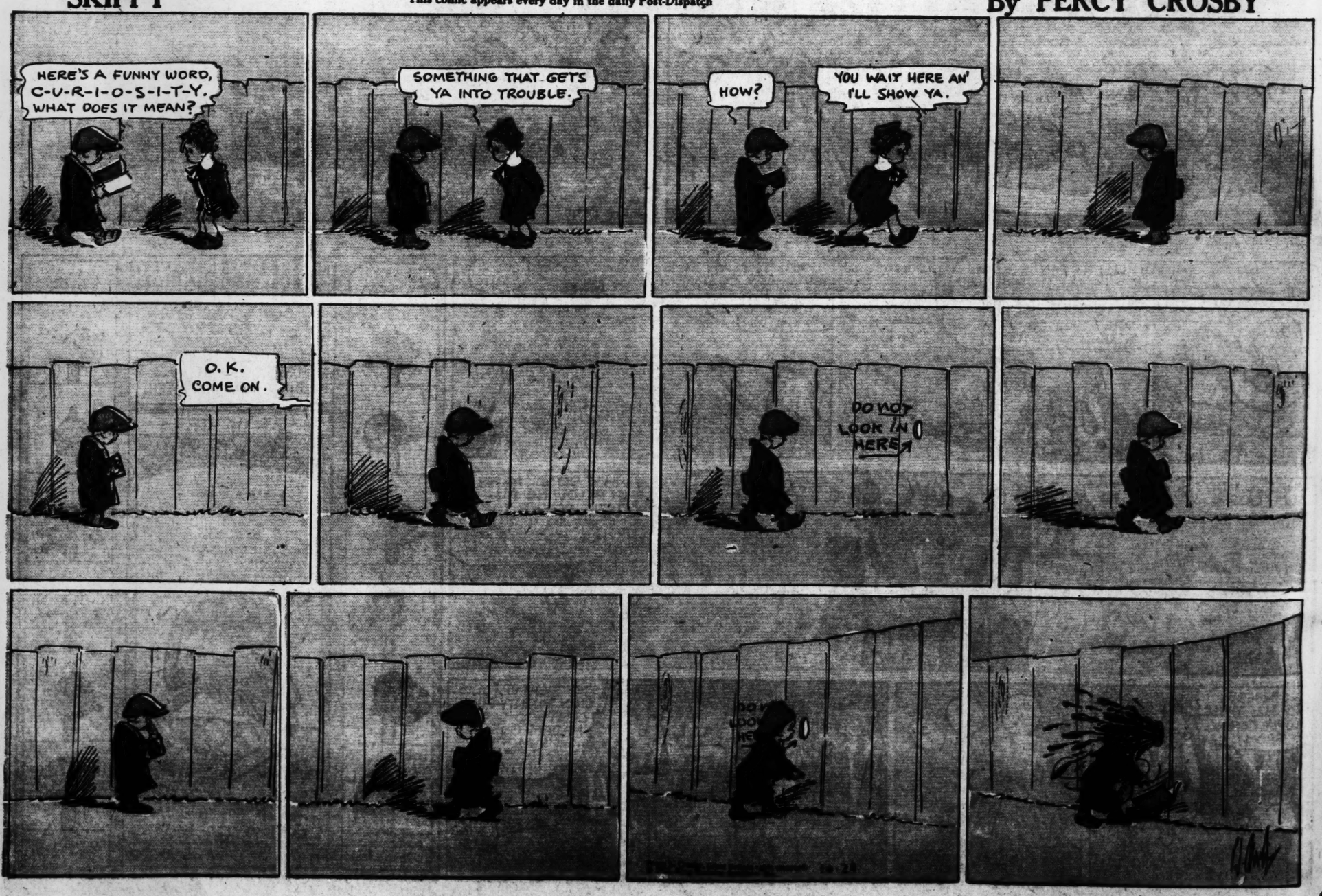
By BIL DWYER



SKIPPY

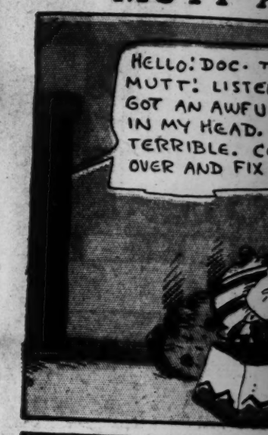
This comic appears every day in the daily Post-Dispatch

By PERCY CROSBY



ST. LOUIS, MO., OC

MUTT A





IT TAK



MUTT AND JEFF

This comic appears every day in the daily Post-Dispatch

By BUD FISHER



IT TAKES HEALTHY NERVES FOR MARY WIGGINS TO BE AMERICA'S GREATEST STUNT GIRL

HOW ARE YOUR NERVES?

An ADVERTISEMENT of R. J. REYNOLDS TOBACCO CO.

Copyright, 1933, R. J. Reynolds Tobacco Company



WATCH YOUR NERVES!

THIS MILDER CIGARETTE IS MADE FROM FINER, MORE EXPENSIVE TOBACCOS THAN ANY OTHER POPULAR BRAND. CAMEL PAYS MILLIONS MORE—FOR YOUR ENJOYMENT. CHANGE TO CAMELS. YOU WILL LIKE THEM BETTER... AND FIND THAT CAMELS DO NOT INTERFERE WITH HEALTHY NERVES.

Things I
IN A DE
For the

Some Good A
Offing for the
Little Theatre
ing in Impor
News From
the Rialto
Again With 2

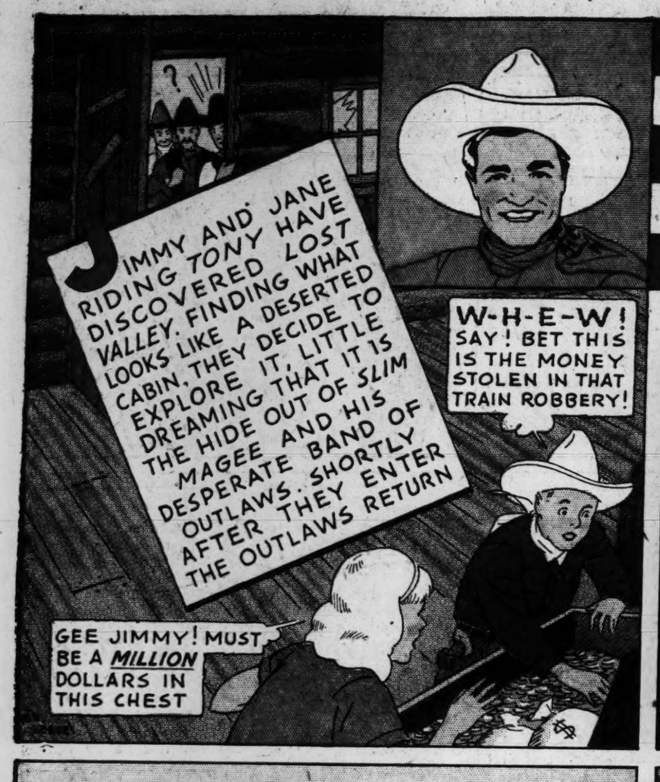
THAT somew
known as
gets under w
morrow night in
ters, for Cornell
gins a three-n
stay at the Ar
Little Theater
stitution of gro
these slack day
presents the fir
which will be
time and next
ter of fact, Th
group, which h
nity of at leas
ism, is to presen
"The Devil Pas
evening, but tha
the performanc
day and Saturd
backers of the n
day, Nov. 6, "Th
be thrown open
six successive e
During Miss
ment at the Am
will present her
quences, "The L
"The Empress
Wives of Henry
"The Loves of
will be presente
ning and at th
nee, reflects life
of the most co
nation's history.
course, is an ou
in the sequence.
"The Empres
uled for Wedne
with the vivid c
wife of Louis
Emperor of the
"The Wives o
offering to be g
has to do with t
droll, of the six
England's thron
Tudor Henry.
Preceding ea
Skinner will gi
popular charact

"THE DEV
productio
the Littl
produced under
Cowles Stricklan
director of the L
who came to St.
theatrical circle
St. Louis artist,
the settings. T
drama, was wri
author of "Spri
and "Art and M
a successful en
York two seaso
Included in t
Peek, Kathryn
Leimkeuhler,
Bruce MacFarla
Dr. A. A. Kippe
man. Miss Pee
Tieman are new
tle Theater orga

BUT if St. L
legitimate
this seaso
good ones AR
American a litt
looking up for
New York stage
its feet and will
ferings to send
very long. Acco
crying blues era
ed on Broadwa
booming along,
happy days, sm
cash registers.
The optimisti
resurrection of
aside from the
being done, the
for the most p
duced, well writ
Producers, authe
to have taken n
A representati
Master's Voice,
new comedy. It
flighty docume
mestic life; not
still humorous
thoroughly ente
back to the sta
have long been
—Roland Young
and Elizabeth
Another item
papers please co
the appearance
thur in "The Cu
years ago Miss
the cinema's
genues, but for
never went past
an embryo star.
Arriving on B
drew attention
a slavey in a
Since then her
quick and ne
become, as she
Rises," one of
regarded leadi
that happy co
both an ingenu
actress.
In "The Cur
a play which w
affection by tha
Arthur was imp
as the ugly du
into a swa
with a

TOM MIX
-AND HIS RALSTON STRAIGHT SHOOTERS

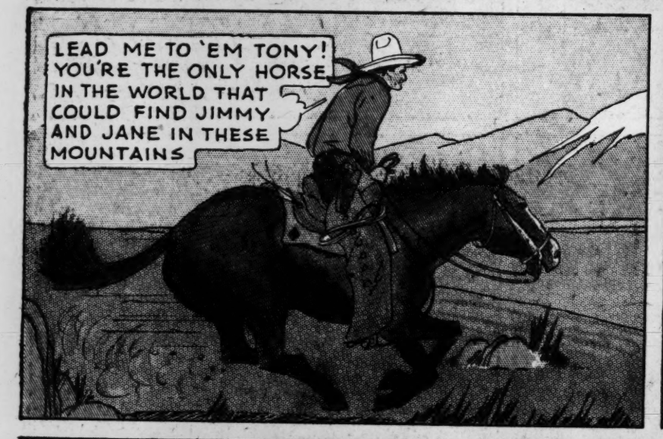
AN ADVERTISEMENT OF THE RALSTON PURINA CO.







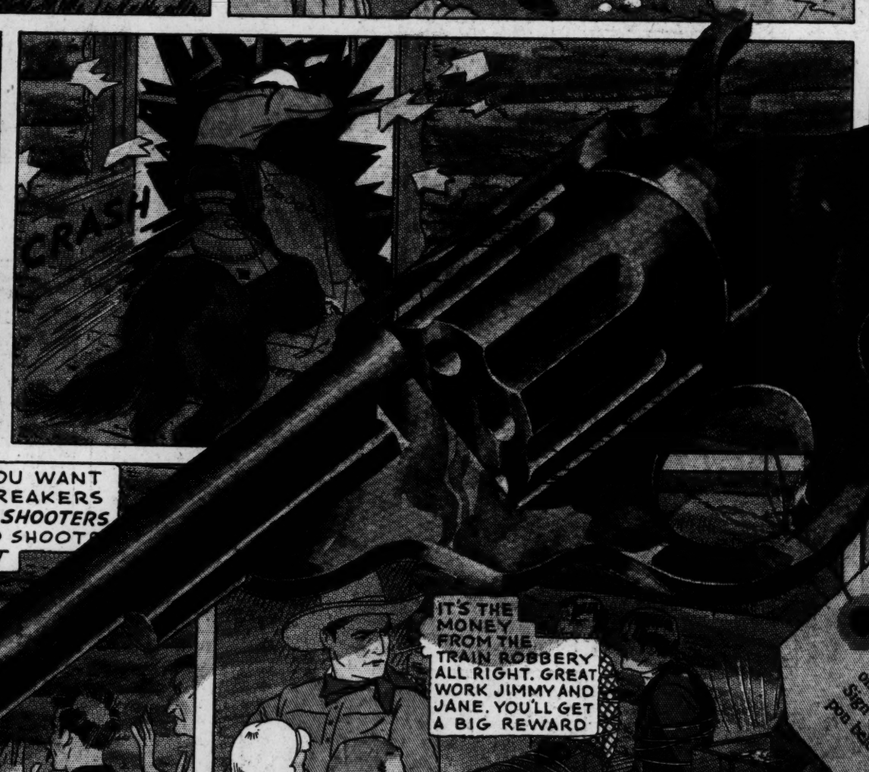










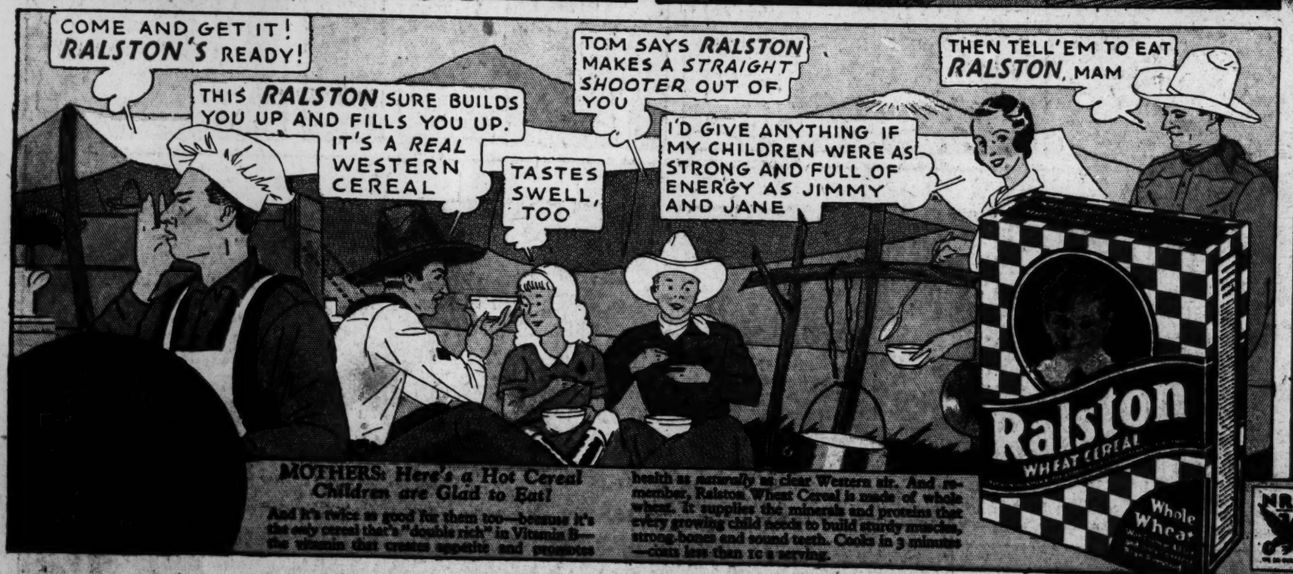












MOTHERS: Here's a Hot Cereal Children are Glad to Eat!

And it's twice as good for them too—because it's the only cereal that's "double rich" in Vitamin B—the vitamin that creates appetite and promotes health as naturally as clear Western air. And remember, Ralston Wheat Cereal is made of whole wheat. It supplies the minerals and proteins that every growing child needs to build sturdy muscles, strong bones and sound teeth. Cooks in 3 minutes—costs less than 1c a serving.

TOM MIX, 1125 Checkerboard Square, St. Louis, Mo.

Dear Tom:

I enclose 2 Ralston box tops. Please send me your special wooden gun, shown on this page, that looks just like your six-shooter.

Name.....

Address.....

City.....

State.....

IMPORTANT: *If you have no coupon you can get the gun anyway. Just print the word "Gun" and your name and address on two Ralston box tops and mail to Tom Mix, 1125 Checkerboard Square, St. Louis, Mo.*

Good only in U. S. A. Offer expires Sept. 30, 1934.

VOL. 86. NO. 55.

PRESIDENT TALKS WITH OWNERS OF 'CAPTIVE MINES'

Confers With Iron and Steel Men in Attempt to End Labor Troubles in Pennsylvania.

AGREEMENT NEAR, JOHNSON SAYS

Adjournment Taken in White House Conference to Permit Drafting of Settlement Proposal.

By the Associated Press.

WASHINGTON, Oct. 30.—President Roosevelt conferred today with operators of "Captive mines" of Pennsylvania in an effort to settle labor disputes in that area.

Myron C. Taylor, chairman of the United States Steel Corporation, headed the group of 14 representing the steel and iron companies which control the coal mines, products of which are consumed by their owners. He said: "We are here to find a settlement."

President Roosevelt had at his side Hugh S. Johnson, Industrial Administrator.

An agreement late today was predicted by Johnson after the conference.

The President had a plain talk for more than an hour with the officers of the steel and iron companies.

An adjournment was taken to permit the drawing up of a settlement proposal.

"I am very hopeful of an agreement today," smiled Johnson as he hurried from the White House.

In the conference, Roosevelt brought up his demand for a further reduction in the price of rails to be purchased by the carriers through a Government loan.

Joseph B. Eastman, the railroad co-ordinator, who Saturday accused the steel companies of "prior consultaton and collusion" in offering a price of $37.75 a ton for the steel, attended the conference.

Donald Richberg, counsel for the NRA, joined the conference.

St. Louisan Demands Separate Code for Structural Industry.

By the Associated Press.

WASHINGTON, Oct. 30.—P. J. Morrin of St. Louis, labor representative, today contended the proposed NRA code for the structural steel and iron fabricating industry had been drawn up "for the purpose of accomplishing the sinister and anti-social objectives of the United States Steel Corporation and the Bethlehem Steel Corporation." Morrin made this assertion at a hearing on the projected code. He spoke as general president of the International Association of Bridge, Structural and Ornamental Iron Workers.

Declaring the major steel companies had anti-union motives with relation to the iron and steel erection industry, he demanded a separate code for that industry.

"These two corporations," Morrin said, referring to United States Steel and Bethlehem Steel, "have united in their efforts for many years to eliminate labor unions and independent erectors who employ organized labor, from the structural steel erection industry. If the unionized iron workers are to be emancipated from the destructive control of anti-union fabricating establishments, as exemplified by the United States Steel Corporation and the Bethlehem Steel Corporation, the steel fabricating and erection industries must be segregated into separate codes."

William Green, president of the American Federation of Labor, joined with Morrin in contending that the makers of steel and the workers who erect it belonged under separate codes. Green said he did not understand why they had been put in the same code.

LIQUOR SPEEDBOAT SUNK IN FIGHT WITH COAST GUARD

Machine Gun Used After Government Craft Is Rammed; One Man Seriously Hurt.

By the Associated Press.

NEW LONDON, Conn., Oct. 30.—One man was wounded seriously by machine gun fire and the 64-foot speedboat Frances was sunk in an encounter early today with Coast Guard patrol boats near Black Point in Long Island Sound.

Charles Foster of Greenport, N. Y., the wounded man, and three companions were taken off the Frances just before it sank. Coast Guard officials said the boat was registered out of Newport, R. I., and owned by James Fay.

The Coast Guard reported one of its patrol boats was rammed and its bow badly damaged by the Frances during a lively skirmish at 3 a. m. Firing was resorted to, officials said, after the Frances responded to three warning shots across the bow by sending out a smoke screen.